

Assay Class: Eukaryote Total RNA Nano
Data Path: C:\...pert\data\2016-06-14\2016-06-14_001_CL2_M1_CTRL1_RNA_QC.xad

Created: 6/14/2016 10:25:23 AM
Modified: 6/14/2016 10:53:14 AM

Electrophoresis File Run Summary

Instrument Information:

Instrument Name: DE13701086 Firmware: C.01.069
Serial#: DE13701086 Type: G2938B

Assay Information:

Assay Origin Path: C:\Program Files\Agilent\2100 bioanalyzer\2100 expert\assays\RNA\Eukaryote Total RNA Nano Series II.xsy

Assay Class: Eukaryote Total RNA Nano
Version: 2.6
Assay Comments: Total RNA Analysis ng sensitivity (Eukaryote)

© Copyright 2003 - 2009 Agilent Technologies, Inc.

Chip Information:

Chip Lot #:
Reagent Kit Lot #:
Chip Comments:

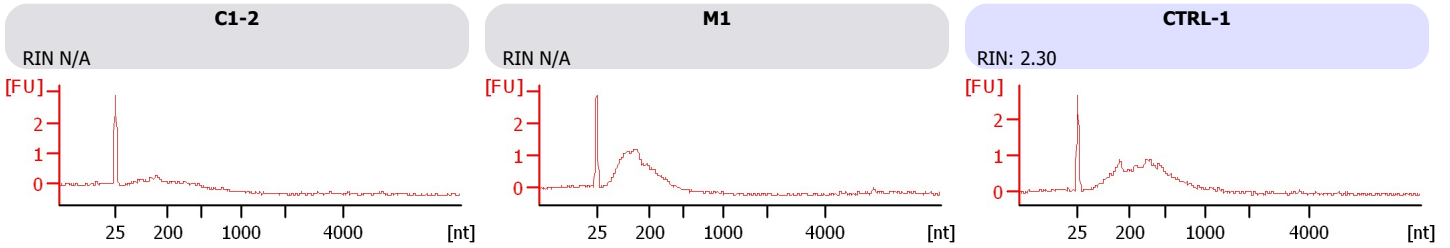

Assay Class: Eukaryote Total RNA Nano
Data Path: C:\...pert\data\2016-06-14\2016-06-14_001_CL2_M1_CTRL1_RNA_QC.xad

Created: 6/14/2016 10:25:23 AM
Modified: 6/14/2016 10:53:14 AM

Electrophoresis File Run Summary (Chip Summary)

| Sample Name | Sample Comment | Status | Result Label | Result Color |
|-------------|----------------|--------|-------------------|--------------|
| C1-2 | | ✓ | RIN N/A | |
| M1 | | ✓ | RIN N/A | |
| CTRL-1 | | ✓ | RIN: 2.30 | |
| Ladder | | ✓ | All Other Samples | |

Chip Lot #

Reagent Kit Lot #

Chip Comments :

Assay Class: Eukaryote Total RNA Nano
Data Path: C:\...pert\data\2016-06-14\2016-06-14_001_CL2_M1_CTRL1_RNA_QC.xad

Created: 6/14/2016 10:25:23 AM
Modified: 6/14/2016 10:53:14 AM

Electrophoresis Assay Details

General Analysis Settings

Number of Available Sample and Ladder Wells (Max.) : 13
Minimum Visible Range [s] : 17
Maximum Visible Range [s] : 70
Start Analysis Time Range [s] : 19
End Analysis Time Range [s] : 69
Ladder Concentration [ng/ μ l] : 150
Lower Marker Concentration [ng/ μ l] : 0
Upper Marker Concentration [ng/ μ l] : 0
Used Lower Marker for Quantitation
Standard Curve Fit is Logarithmic
Show Data Aligned to Lower Marker

Integrator Settings

Integration Start Time [s] : 19
Integration End Time [s] : 69
Slope Threshold : 0.6
Height Threshold [FU] : 0.5
Area Threshold : 0.2
Width Threshold [s] : 0.5
Baseline Plateau [s] : 6

Filter Settings

Filter Width [s] : 0.5
Polynomial Order : 4

Ladder

| Ladder Peak | Size |
|-------------|------|
| 1 | 25 |
| 2 | 200 |
| 3 | 500 |
| 4 | 1000 |
| 5 | 2000 |
| 6 | 4000 |

Assay Class: Eukaryote Total RNA Nano
Data Path: C:\...pert\data\2016-06-14\2016-06-14_001_CL2_M1_CTRL1_RNA_QC.xad

Created: 6/14/2016 10:25:23 AM
Modified: 6/14/2016 10:53:14 AM

Electropherogram Summary

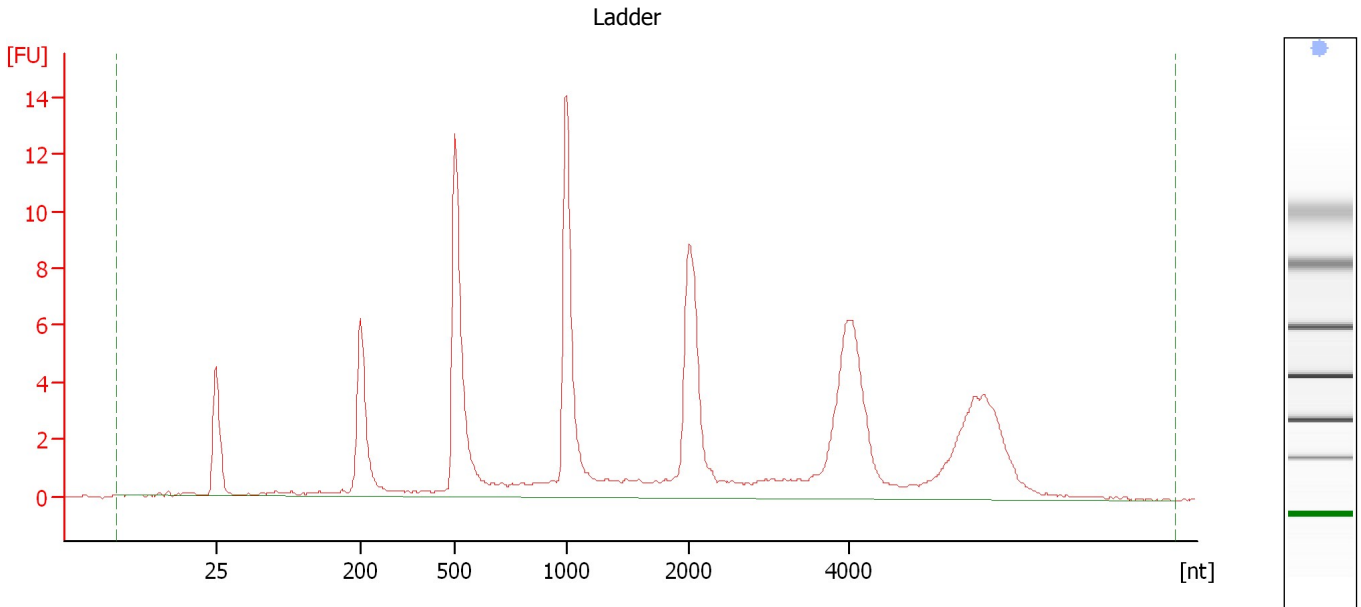

Overall Results for Ladder

| | | | |
|--------------------|-----------|------------------------|---|
| RNA Area: | 114.4 | Result Flagging Color: | |
| RNA Concentration: | 150 ng/μl | Result Flagging Label: | All Other Samples |

Assay Class: Eukaryote Total RNA Nano
Data Path: C:\...pert\data\2016-06-14\2016-06-14_001_CL2_M1_CTRL1_RNA_QC.xad

Created: 6/14/2016 10:25:23 AM
Modified: 6/14/2016 10:53:14 AM

Electropherogram Summary Continued ...

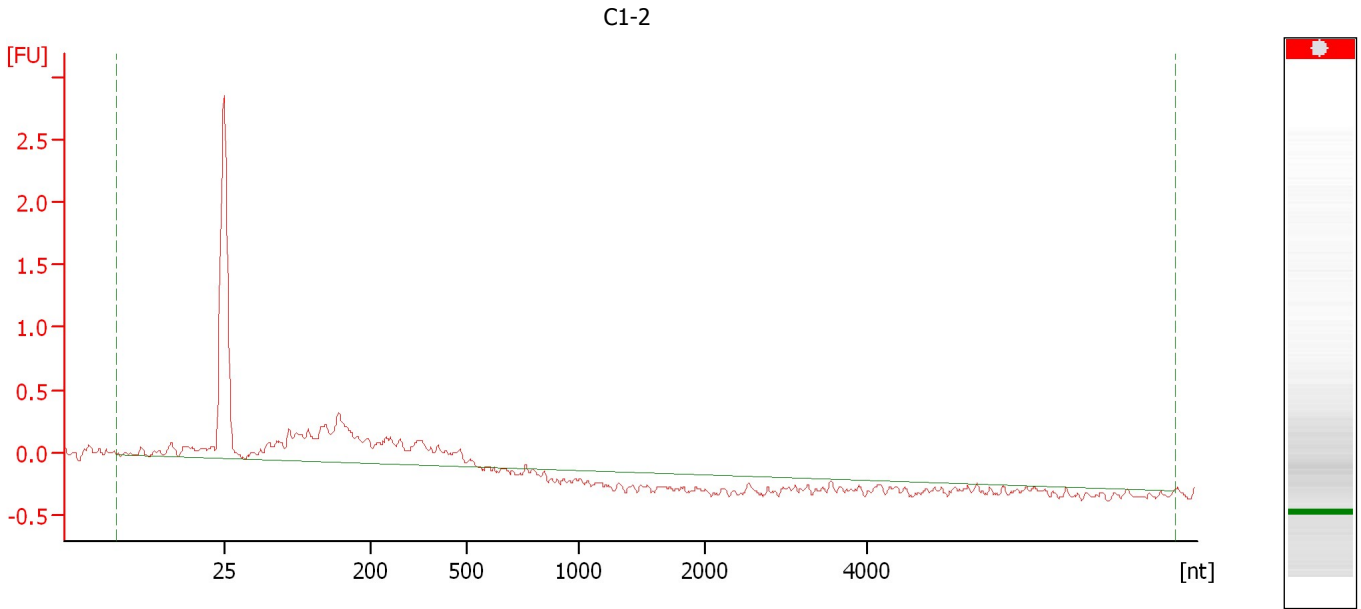

Overall Results for sample 2 : C1-2

| | | | |
|-------------------------|---------|-----------------------------|---|
| RNA Area: | 6.6 | RNA Integrity Number (RIN): | N/A (B.02.08) |
| RNA Concentration: | 9 ng/μl | Result Flagging Color: | |
| rRNA Ratio [28s / 18s]: | 0.0 | Result Flagging Label: | RIN N/A |

Assay Class: Eukaryote Total RNA Nano
Data Path: C:\...pert\data\2016-06-14\2016-06-14_001_CL2_M1_CTRL1_RNA_QC.xad

Created: 6/14/2016 10:25:23 AM
Modified: 6/14/2016 10:53:14 AM

Electropherogram Summary Continued ...

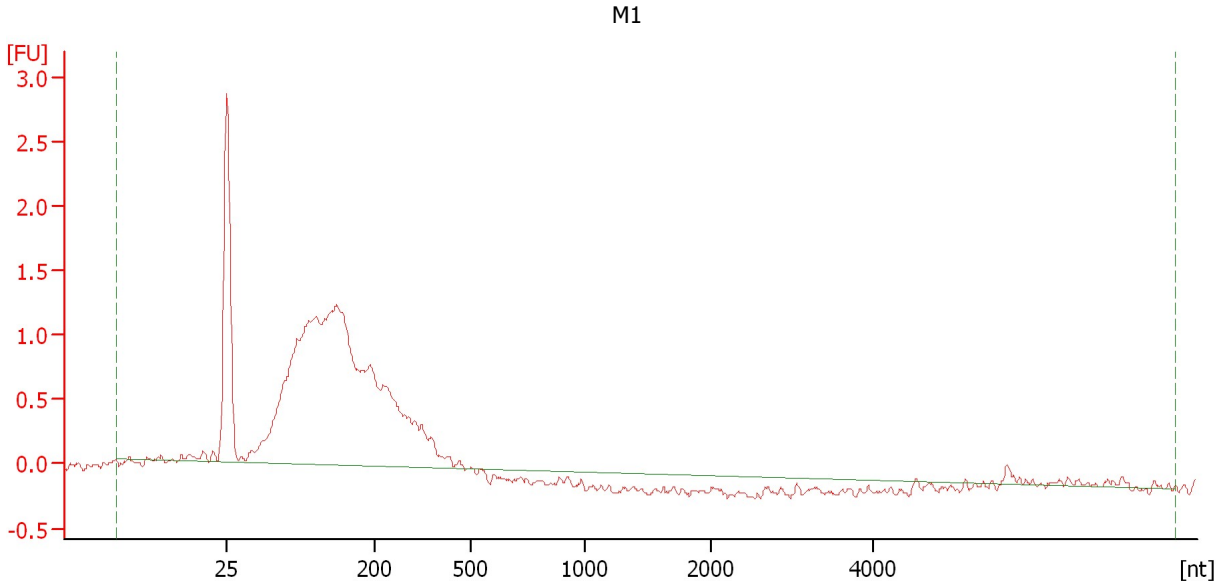

Overall Results for sample 3 : M1

| | | | |
|-------------------------|----------|-----------------------------|---|
| RNA Area: | 20.5 | RNA Integrity Number (RIN): | N/A (B.02.08) |
| RNA Concentration: | 27 ng/μl | Result Flagging Color: | |
| rRNA Ratio [28s / 18s]: | 0.0 | Result Flagging Label: | RIN N/A |

Assay Class: Eukaryote Total RNA Nano
Data Path: C:\...pert\data\2016-06-14\2016-06-14_001_CL2_M1_CTRL1_RNA_QC.xad

Created: 6/14/2016 10:25:23 AM
Modified: 6/14/2016 10:53:14 AM

Electropherogram Summary Continued ...

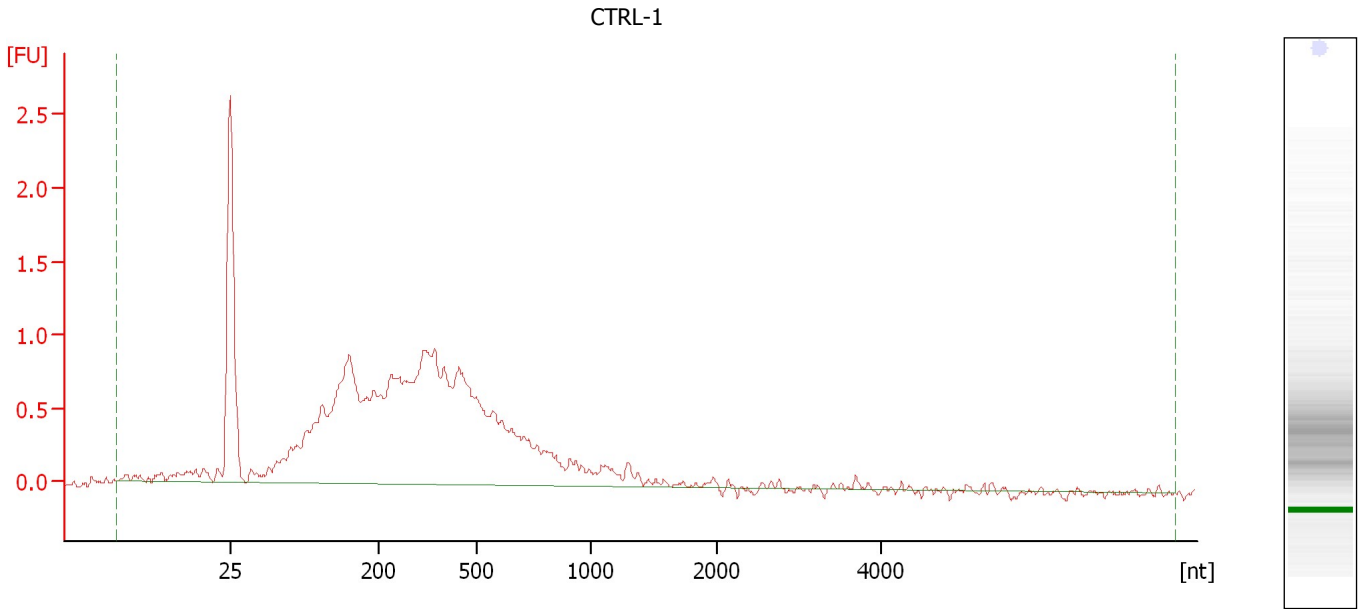

Overall Results for sample 4 : CTRL-1

| | | | |
|-------------------------|----------|-----------------------------|---|
| RNA Area: | 24.1 | RNA Integrity Number (RIN): | 2.3 (B.02.08) |
| RNA Concentration: | 32 ng/μl | Result Flagging Color: | |
| rRNA Ratio [28s / 18s]: | 0.0 | Result Flagging Label: | RIN: 2.30 |

Assay Class: Eukaryote Total RNA Nano
Data Path: C:\...pert\data\2016-06-14\2016-06-14_001_CL2_M1_CTRL1_RNA_QC.xad

Created: 6/14/2016 10:25:23 AM
Modified: 6/14/2016 10:53:14 AM

Gel Image

Assay Class: Eukaryote Total RNA Nano
 Data Path: C:\...pert\data\2016-06-14\2016-06-14_001_CL2_M1_CTRL1_RNA_QC.xad

Created: 6/14/2016 10:25:23 AM
 Modified: 6/14/2016 10:53:14 AM

Run Logbook

| Description | Number | Source | Category | Sub Category | Time | Time Zone | User | Host |
|--|--------|------------|----------|--------------|-----------------------|-------------------------------------|----------|----------|
| Run ended on port 1 (Number of wells acquired: 13) | | Instrument | Run | | 6/14/2016 10:49:12 AM | (GMT --07:00) Pacific Standard Time | UC Davis | D8XSMGH1 |
| Run started on port 1 (File: C:\Program Files\Agilent\2100 bioanalyzer\2100 expert\data\2016-06-14\2016-06-14_001.xad) | | Instrument | Run | | 6/14/2016 10:25:28 AM | (GMT --07:00) Pacific Standard Time | UC Davis | D8XSMGH1 |
| Product Number : G2938B | | Instrument | Run | | 6/14/2016 10:25:28 AM | (GMT --07:00) Pacific Standard Time | UC Davis | D8XSMGH1 |
| Name : | | Instrument | Run | | 6/14/2016 10:25:28 AM | (GMT --07:00) Pacific Standard Time | UC Davis | D8XSMGH1 |
| Vendor : Agilent Technologies | | Instrument | Run | | 6/14/2016 10:25:28 AM | (GMT --07:00) Pacific Standard Time | UC Davis | D8XSMGH1 |
| Serial# : DE13701086 | | Instrument | Run | | 6/14/2016 10:25:28 AM | (GMT --07:00) Pacific Standard Time | UC Davis | D8XSMGH1 |
| Firmware : C.01.069 | | Instrument | Run | | 6/14/2016 10:25:28 AM | (GMT --07:00) Pacific Standard Time | UC Davis | D8XSMGH1 |
| Cartridge : Electrode | | Instrument | Run | | 6/14/2016 10:25:28 AM | (GMT --07:00) Pacific Standard Time | UC Davis | D8XSMGH1 |