

Assay Class: mRNA Nano  
Data Path: C:\... bioanalyzer\2100 expert\data\2016-06-23\2016-06-23\_002.xad

Created: 6/23/2016 2:40:59 PM  
Modified: 6/23/2016 2:58:22 PM

### Electrophoresis File Run Summary

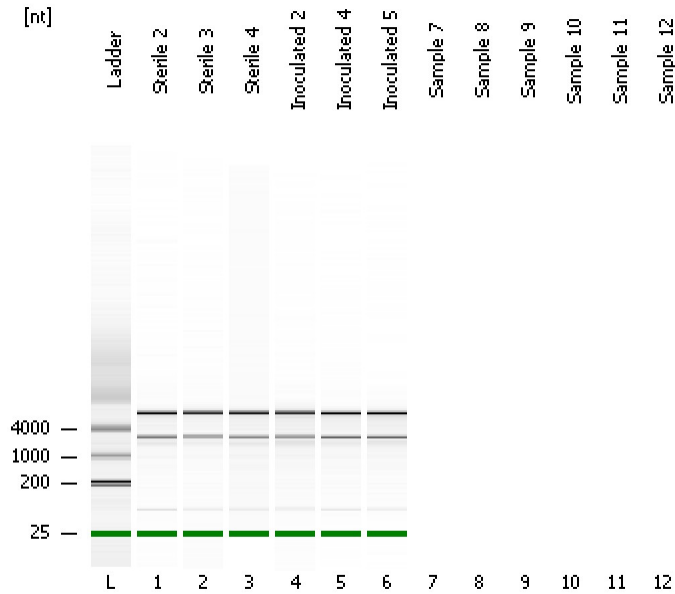

#### Instrument Information:

Instrument Name: DE13701086      Firmware: C.01.069  
Serial#: DE13701086      Type: G2938B

#### Assay Information:

Assay Origin Path: C:\Program Files\Agilent\2100 bioanalyzer\2100 expert\assays\RNA\mRNA Nano Series II.xsy

Assay Class: mRNA Nano  
Version: 2.5  
Assay Comments: mRNA Analysis ng sensitivity

© Copyright 2003 - 2009 Agilent Technologies, Inc.

#### Chip Information:

Chip Lot #:      Reagent Kit Lot #:      Chip Comments:

**Sterile 2**

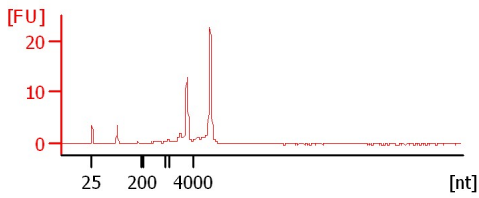

**Sterile 3**

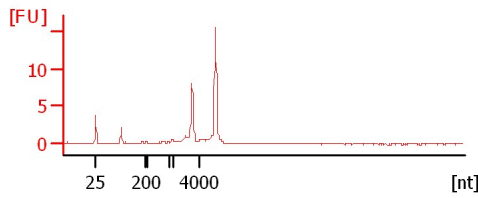

**Sterile 4**

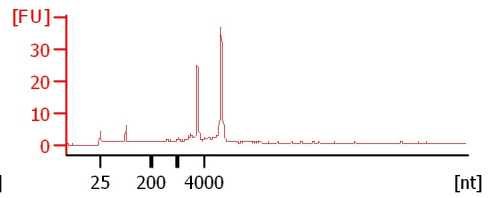

**Inoculated 2**

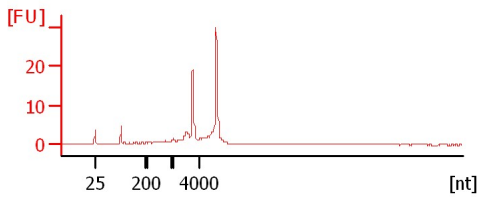

**Inoculated 4**

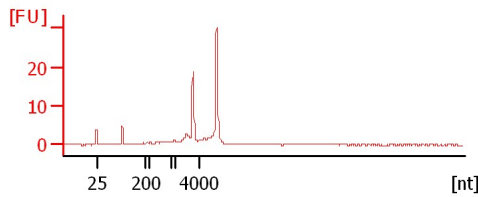

**Inoculated 5**

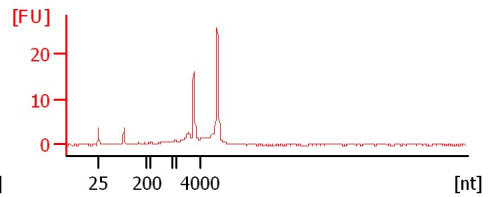

Assay Class: mRNA Nano  
Data Path: C:\... bioanalyzer\2100 expert\data\2016-06-23\2016-06-23\_002.xad

Created: 6/23/2016 2:40:59 PM  
Modified: 6/23/2016 2:58:22 PM

**Electrophoresis File Run Summary (Chip Summary)**

Sample Name	Sample Comment	Status	Result Label	Result Color
Sterile 2		✓		
Sterile 3		✓		
Sterile 4		✓		
Inoculated 2		✓		
Inoculated 4		✓		
Inoculated 5		✓		
Sample 7				
Sample 8				
Sample 9				
Sample 10				
Sample 11				
Sample 12				
Ladder		✓		

**Chip Lot #****Reagent Kit Lot #****Chip Comments :**

Assay Class: mRNA Nano  
Data Path: C:\... bioanalyzer\2100 expert\data\2016-06-23\2016-06-23\_002.xad

Created: 6/23/2016 2:40:59 PM  
Modified: 6/23/2016 2:58:22 PM

**Electrophoresis Assay Details**

**General Analysis Settings**

Number of Available Sample and Ladder Wells (Max.) : 13  
Minimum Visible Range [s] : 14  
Maximum Visible Range [s] : 85  
Start Analysis Time Range [s] : 15  
End Analysis Time Range [s] : 84  
Ladder Concentration [ng/μl] : 150  
Lower Marker Concentration [ng/μl] : 0  
Upper Marker Concentration [ng/μl] : 0  
Used Lower Marker for Quantitation  
Standard Curve Fit is Logarithmic  
Show Data Aligned to Lower Marker

**Integrator Settings**

Integration Start Time [s] : 15  
Integration End Time [s] : 84  
Slope Threshold : 0.2  
Height Threshold [FU] : 0.5  
Area Threshold : 0.1  
Width Threshold [s] : 0.2  
Baseline Plateau [s] : 0.5

**Filter Settings**

Filter Width [s] : 0.5  
Polynomial Order : 4

**Ladder**

Ladder Peak	Size
1	25
2	200
3	500
4	1000
5	2000
6	4000

Assay Class: mRNA Nano  
Data Path: C:\... bioanalyzer\2100 expert\data\2016-06-23\2016-06-23\_002.xad

Created: 6/23/2016 2:40:59 PM  
Modified: 6/23/2016 2:58:22 PM

**Electropherogram Summary**

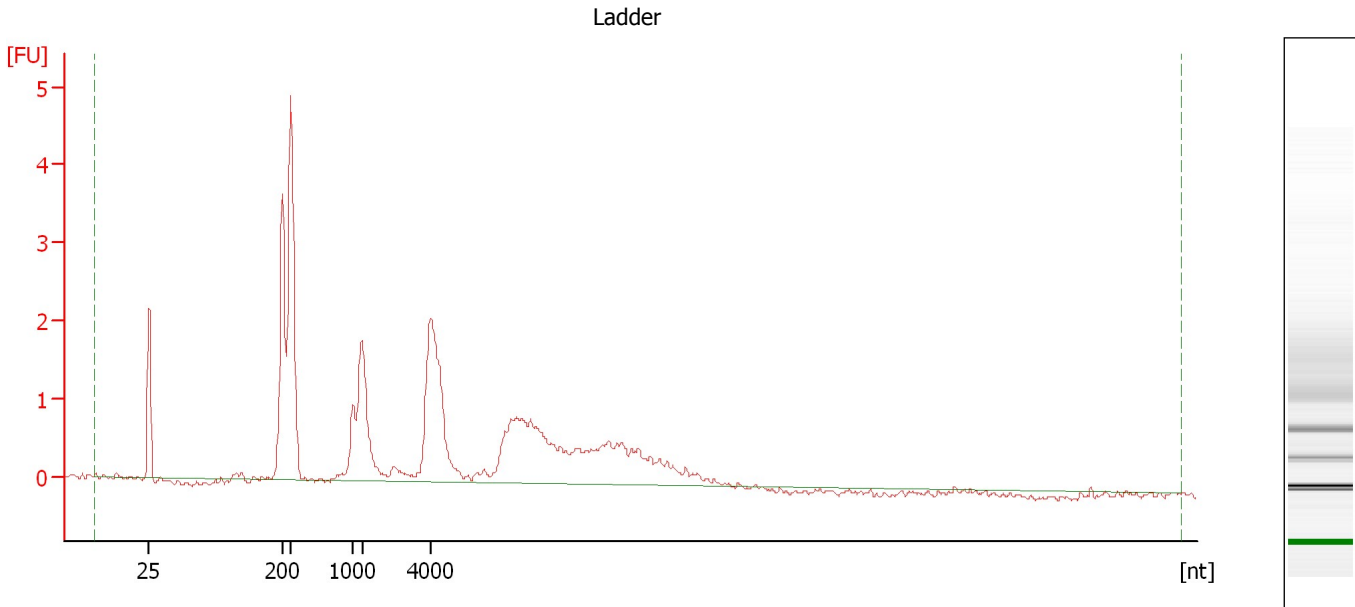

**Overall Results for Ladder**

RNA Area: 37.4                      RNA Concentration: 150 ng/μl

Assay Class: mRNA Nano  
Data Path: C:\... bioanalyzer\2100 expert\data\2016-06-23\2016-06-23\_002.xad

Created: 6/23/2016 2:40:59 PM  
Modified: 6/23/2016 2:58:22 PM

**Electropherogram Summary Continued ...**

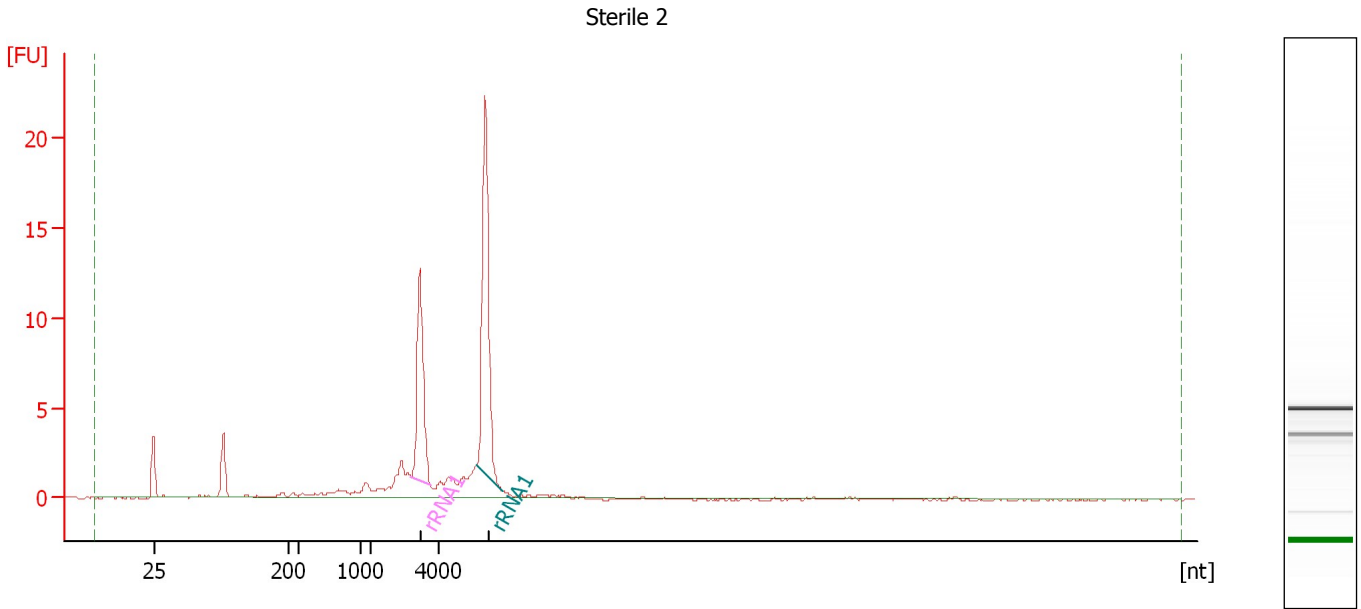

**Overall Results for sample 1 : Sterile 2**

RNA Area: 74.7                      rRNA Contamination: 51.1 %  
RNA Concentration: 299 ng/μl

**Fragment table for sample 1 : Sterile 2**

Name	Start Size [nt]	End Size [nt]	Area	% of total Area
rRNA1	3,187	3,737	14.5	19.4
rRNA1	5,042	5,798	23.7	31.7

Assay Class: mRNA Nano  
Data Path: C:\... bioanalyzer\2100 expert\data\2016-06-23\2016-06-23\_002.xad

Created: 6/23/2016 2:40:59 PM  
Modified: 6/23/2016 2:58:22 PM

**Electropherogram Summary Continued ...**

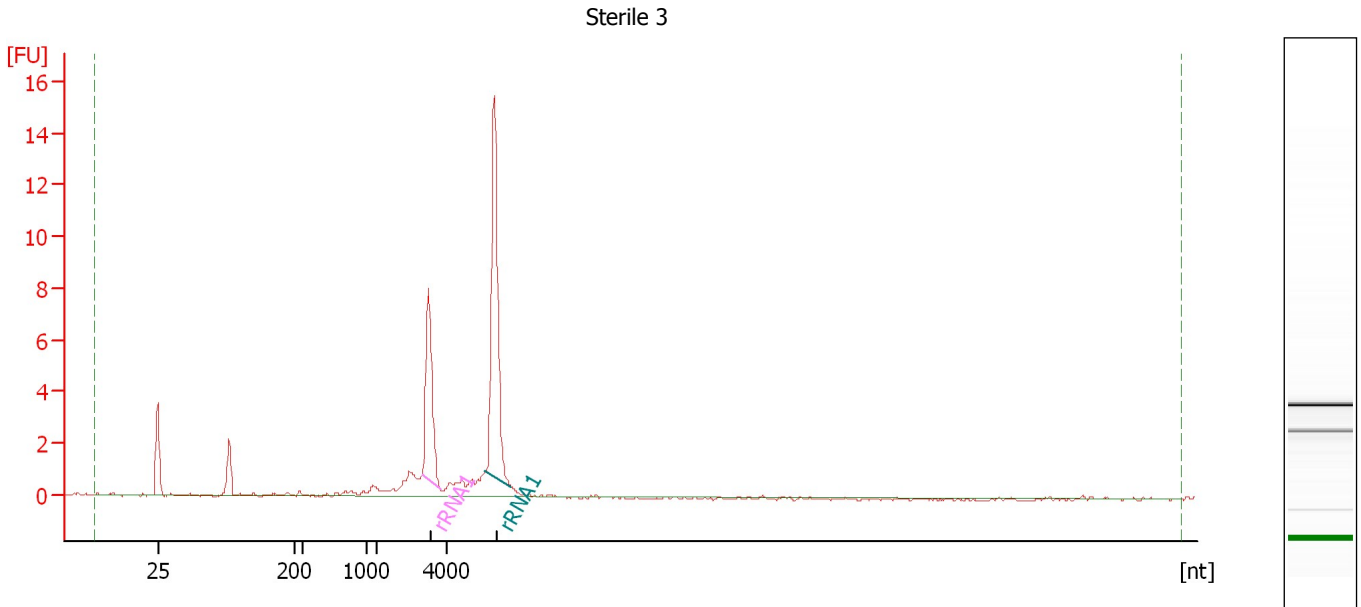

**Overall Results for sample 2 : Sterile 3**

RNA Area: 43.7                      rRNA Contamination: 57.8 %  
RNA Concentration: 175 ng/μl

**Fragment table for sample 2 : Sterile 3**

Name	Start Size [nt]	End Size [nt]	Area	% of total Area
rRNA1	3,298	3,795	9.0	20.6
rRNA1	5,084	5,808	16.3	37.2

Assay Class: mRNA Nano  
Data Path: C:\... bioanalyzer\2100 expert\data\2016-06-23\2016-06-23\_002.xad

Created: 6/23/2016 2:40:59 PM  
Modified: 6/23/2016 2:58:22 PM

**Electropherogram Summary Continued ...**

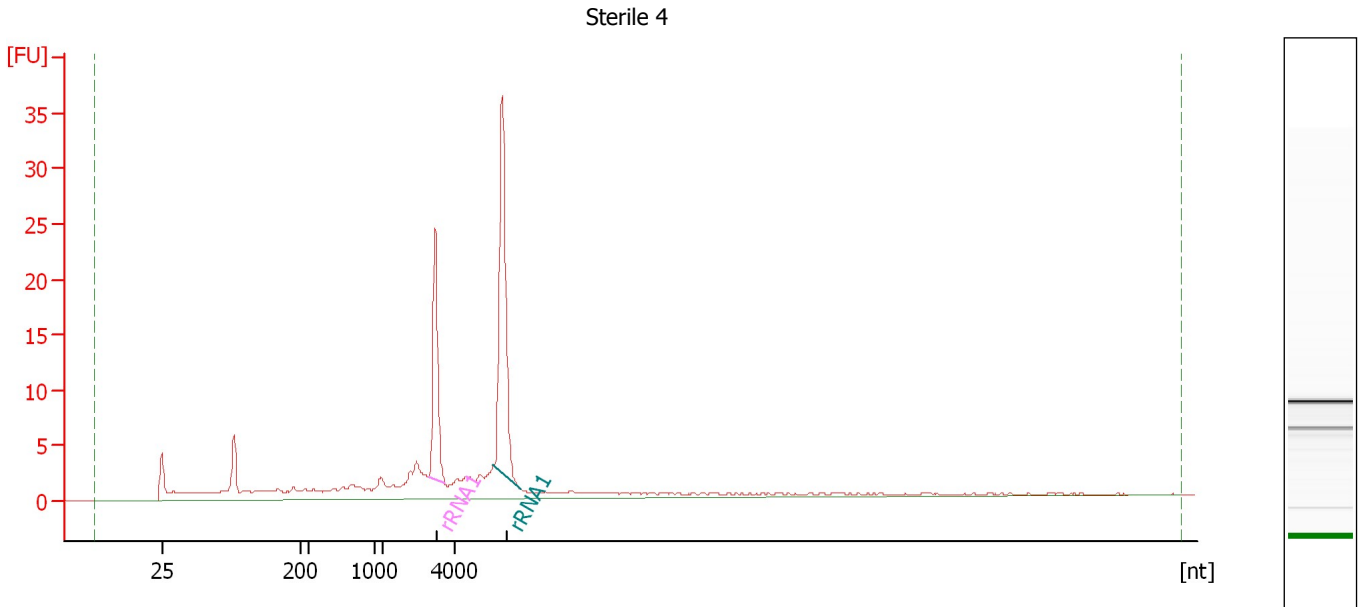

**Overall Results for sample 3 : Sterile 4**

RNA Area: 165.9                      rRNA Contamination: 35.7 %  
RNA Concentration: 665 ng/μl

**Fragment table for sample 3 : Sterile 4**

Name	Start Size [nt]	End Size [nt]	Area	% of total Area
rRNA1	3,249	3,718	21.0	12.6
rRNA1	5,081	5,862	38.3	23.1

Assay Class: mRNA Nano  
Data Path: C:\... bioanalyzer\2100 expert\data\2016-06-23\2016-06-23\_002.xad

Created: 6/23/2016 2:40:59 PM  
Modified: 6/23/2016 2:58:22 PM

**Electropherogram Summary Continued ...**

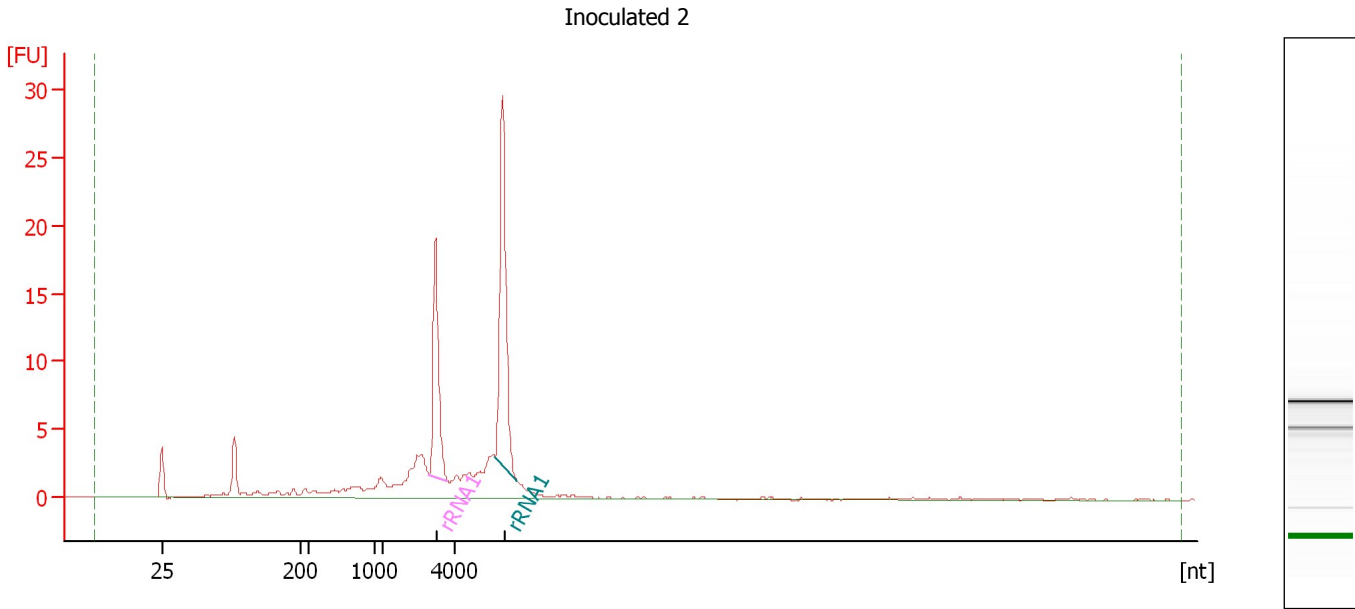

**Overall Results for sample 4 : Inoculated 2**

RNA Area: 114.6                      rRNA Contamination: 41.0 %  
RNA Concentration: 459 ng/μl

**Fragment table for sample 4 : Inoculated 2**

Name	Start Size [nt]	End Size [nt]	Area	% of total Area
rRNA1	3,272	3,785	18.1	15.8
rRNA1	5,125	5,728	28.9	25.2



Assay Class: mRNA Nano  
Data Path: C:\... bioanalyzer\2100 expert\data\2016-06-23\2016-06-23\_002.xad

Created: 6/23/2016 2:40:59 PM  
Modified: 6/23/2016 2:58:22 PM

**Electropherogram Summary Continued ...**

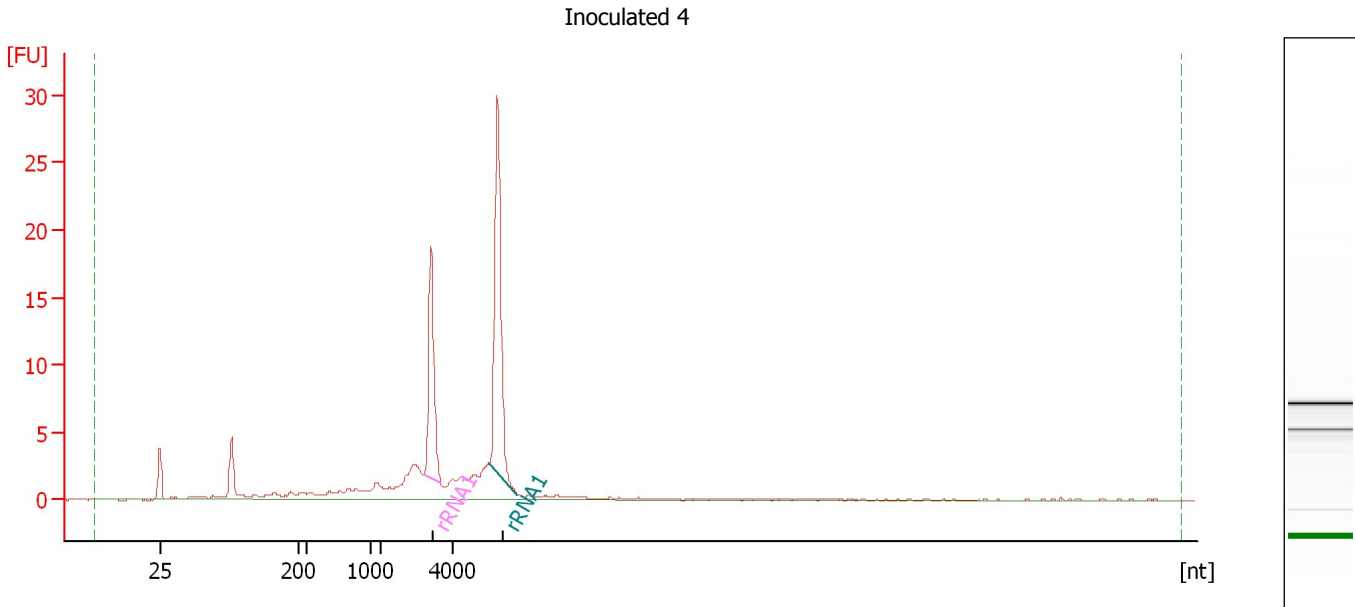

**Overall Results for sample 5 : Inoculated 4**

RNA Area: 112.4                      rRNA Contamination: 42.6 %  
RNA Concentration: 450 ng/μl

**Fragment table for sample 5 : Inoculated 4**

Name	Start Size [nt]	End Size [nt]	Area	% of total Area
rRNA1	3,219	3,690	17.8	15.8
rRNA1	5,037	5,845	30.1	26.7

Assay Class: mRNA Nano  
Data Path: C:\... bioanalyzer\2100 expert\data\2016-06-23\2016-06-23\_002.xad

Created: 6/23/2016 2:40:59 PM  
Modified: 6/23/2016 2:58:22 PM

**Electropherogram Summary Continued ...**

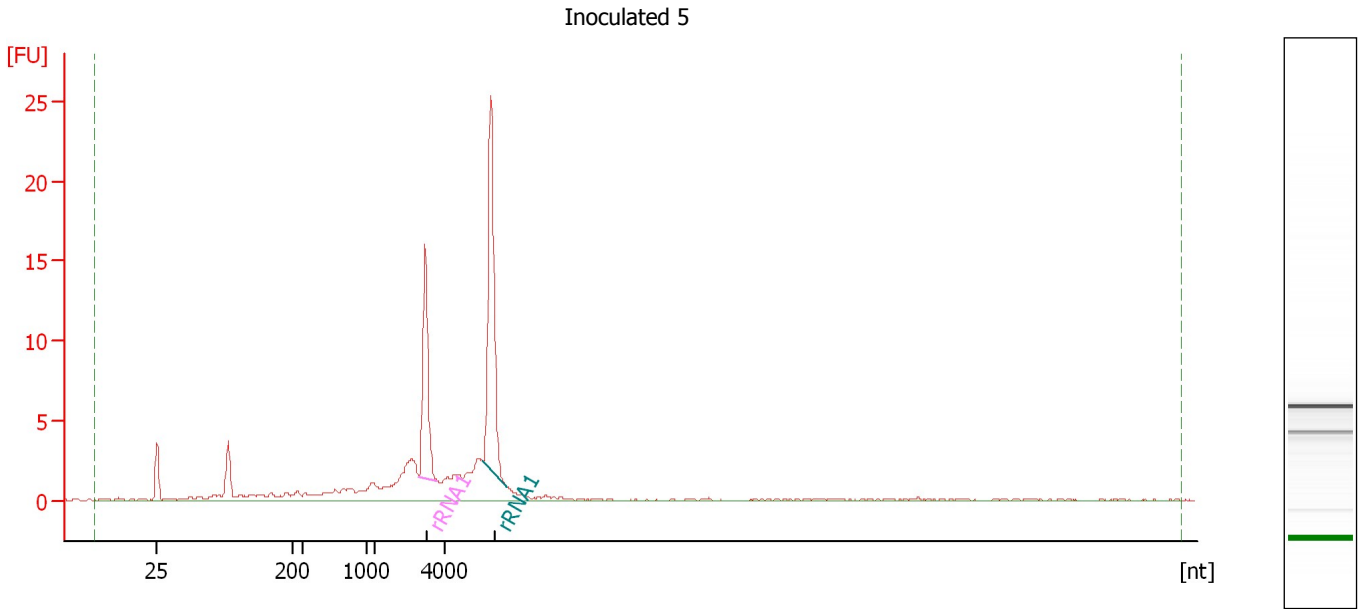

**Overall Results for sample 6 : Inoculated 5**

RNA Area: 97.1                      rRNA Contamination: 40.6 %  
RNA Concentration: 389 ng/μl

**Fragment table for sample 6 : Inoculated 5**

Name	Start Size [nt]	End Size [nt]	Area	% of total Area
rRNA1	3,249	3,770	14.6	15.0
rRNA1	5,062	5,720	24.8	25.6

Assay Class: mRNA Nano  
Data Path: C:\... bioanalyzer\2100 expert\data\2016-06-23\2016-06-23\_002.xad

Created: 6/23/2016 2:40:59 PM  
Modified: 6/23/2016 2:58:22 PM

**Gel Image**

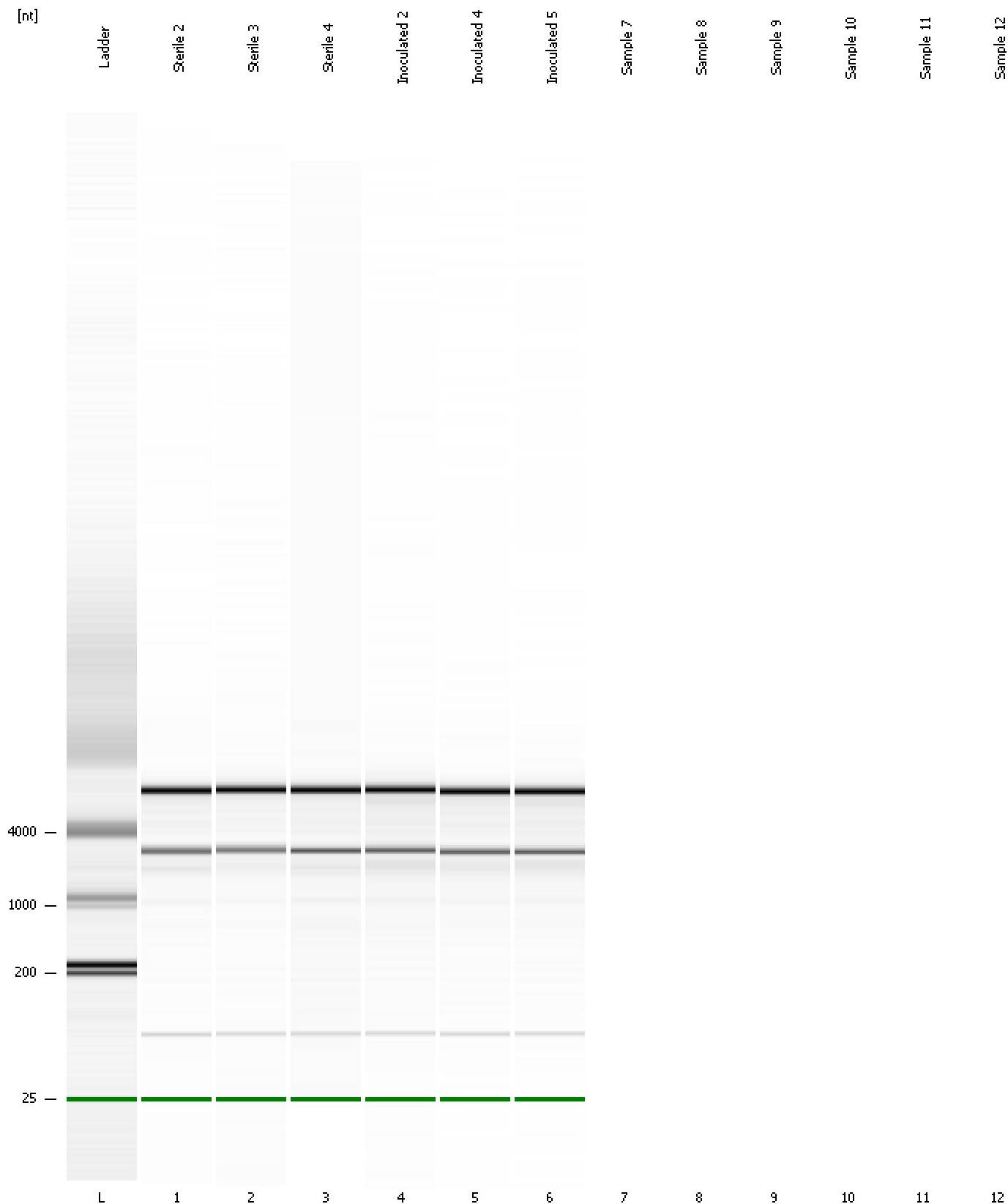

Assay Class: mRNA Nano  
Data Path: C:\... bioanalyzer\2100 expert\data\2016-06-23\2016-06-23\_002.xad

Created: 6/23/2016 2:40:59 PM  
Modified: 6/23/2016 2:58:22 PM

**Curves**

**Standard Curve**

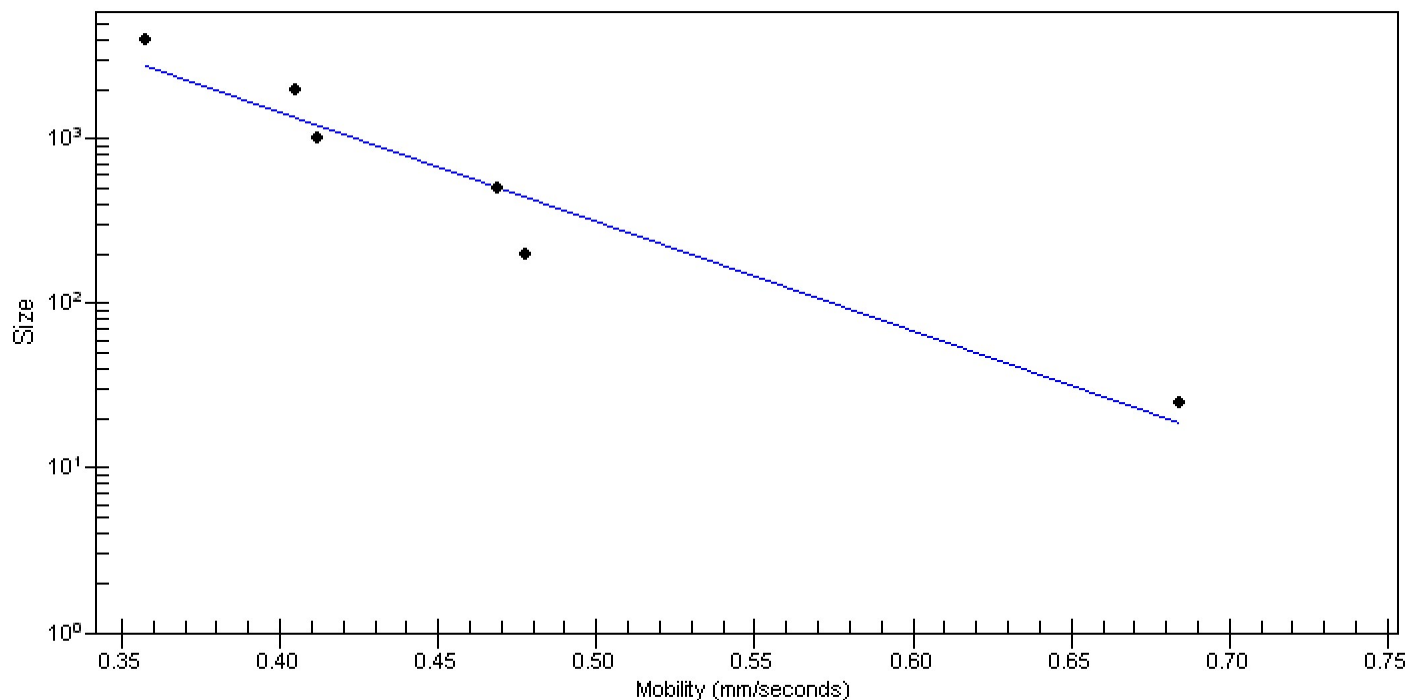

Assay Class: mRNA Nano  
Data Path: C:\... bioanalyzer\2100 expert\data\2016-06-23\2016-06-23\_002.xad

Created: 6/23/2016 2:40:59 PM  
Modified: 6/23/2016 2:58:22 PM

**Invalid Samples**

Sample 7 has not been run, no results available.

Sample 8 has not been run, no results available.

Sample 9 has not been run, no results available.

Sample 10 has not been run, no results available.

Sample 11 has not been run, no results available.

Sample 12 has not been run, no results available.

Assay Class: mRNA Nano  
 Data Path: C:\... bioanalyzer\2100 expert\data\2016-06-23\2016-06-23\_002.xad

Created: 6/23/2016 2:40:59 PM  
 Modified: 6/23/2016 2:58:22 PM

**Run Logbook**

Description	Number	Source	Category	Sub Category	Time	Time Zone	User	Host
Run ended on port 1 (Number of wells acquired: 7)		Instrument	Run		6/23/2016 2:58:18 PM	(GMT --07:00) Pacific Standard Time	UC Davis	D8XSMGH1
Run started on port 1 (File: C:\Program Files\Agilent\2100 bioanalyzer\2100 expert\data\2016-06-23\2016-06-23_002.xad)		Instrument	Run		6/23/2016 2:41:04 PM	(GMT --07:00) Pacific Standard Time	UC Davis	D8XSMGH1
Product Number : G2938B		Instrument	Run		6/23/2016 2:41:04 PM	(GMT --07:00) Pacific Standard Time	UC Davis	D8XSMGH1
Name :		Instrument	Run		6/23/2016 2:41:04 PM	(GMT --07:00) Pacific Standard Time	UC Davis	D8XSMGH1
Vendor : Agilent Technologies		Instrument	Run		6/23/2016 2:41:04 PM	(GMT --07:00) Pacific Standard Time	UC Davis	D8XSMGH1
Serial# : DE13701086		Instrument	Run		6/23/2016 2:41:04 PM	(GMT --07:00) Pacific Standard Time	UC Davis	D8XSMGH1
Firmware : C.01.069		Instrument	Run		6/23/2016 2:41:04 PM	(GMT --07:00) Pacific Standard Time	UC Davis	D8XSMGH1
Cartridge : Electrode		Instrument	Run		6/23/2016 2:41:04 PM	(GMT --07:00) Pacific Standard Time	UC Davis	D8XSMGH1