

Assay Class: Eukaryote Total RNA Nano  
Data Path: C:\... bioanalyzer\2100 expert\data\2016-06-24\2016-06-24\_005.xad

Created: 6/24/2016 4:27:59 PM  
Modified: 6/24/2016 4:43:42 PM

**Electrophoresis File Run Summary**

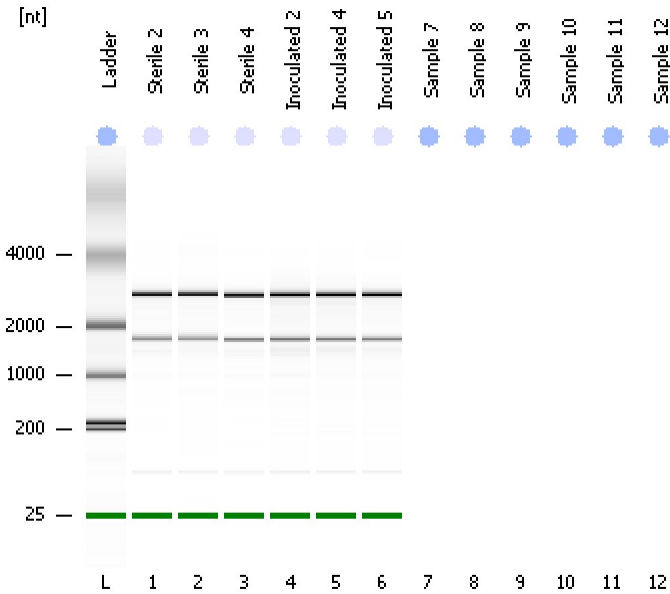

Instrument Information:

Instrument Name: DE13701086      Firmware: C.01.069  
Serial#: DE13701086      Type: G2938B

Assay Information:

Assay Origin Path: C:\Program Files\Agilent\2100 bioanalyzer\2100 expert\assays\RNA\Eukaryote Total RNA Nano Series II.xsy  
Assay Class: Eukaryote Total RNA Nano  
Version: 2.6  
Assay Comments: Total RNA Analysis ng sensitivity (Eukaryote)  
© Copyright 2003 - 2009 Agilent Technologies, Inc.

Chip Information:

Chip Lot #:  
Reagent Kit Lot #:  
Chip Comments:

**Sterile 2**  
RIN: 9.10

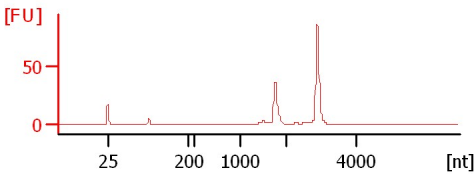

**Sterile 3**  
RIN: 9

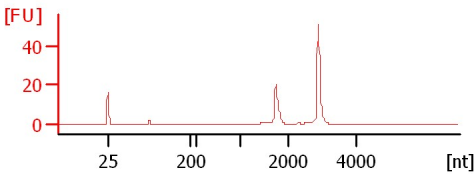

**Sterile 4**  
RIN: 9.80

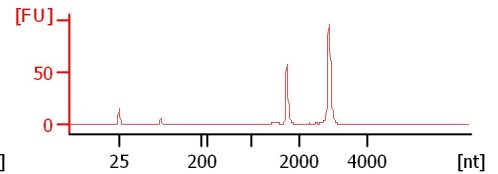

**Inoculated 2**  
RIN: 9

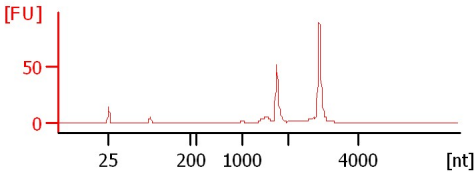

**Inoculated 4**  
RIN: 9

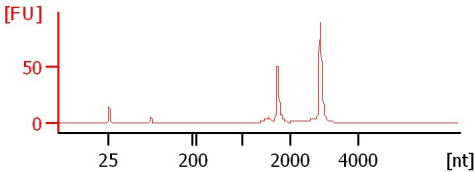

**Inoculated 5**  
RIN: 9.10

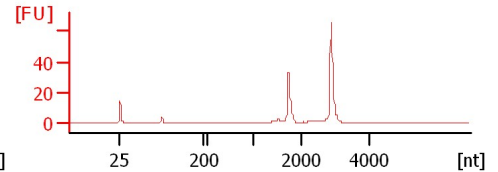

Assay Class: Eukaryote Total RNA Nano  
 Data Path: C:\... bioanalyzer\2100 expert\data\2016-06-24\2016-06-24\_005.xad

Created: 6/24/2016 4:27:59 PM  
 Modified: 6/24/2016 4:43:42 PM

**Electrophoresis File Run Summary (Chip Summary)**

Sample Name	Sample Comment	Status	Result Label	Result Color
Sterile 2		✓	RIN: 9.10	
Sterile 3		✓	RIN:9	
Sterile 4		✓	RIN: 9.80	
Inoculated 2		✓	RIN:9	
Inoculated 4		✓	RIN:9	
Inoculated 5		✓	RIN: 9.10	
Sample 7				
Sample 8				
Sample 9				
Sample 10				
Sample 11				
Sample 12				
Ladder		✓	All Other Samples	

**Chip Lot #**

**Reagent Kit Lot #**

**Chip Comments :**

Assay Class: Eukaryote Total RNA Nano  
Data Path: C:\... bioanalyzer\2100 expert\data\2016-06-24\2016-06-24\_005.xad

Created: 6/24/2016 4:27:59 PM  
Modified: 6/24/2016 4:43:42 PM

## Electrophoresis Assay Details

### General Analysis Settings

Number of Available Sample and Ladder Wells (Max.) : 13  
Minimum Visible Range [s] : 17  
Maximum Visible Range [s] : 70  
Start Analysis Time Range [s] : 19  
End Analysis Time Range [s] : 69  
Ladder Concentration [ng/ $\mu$ l] : 150  
Lower Marker Concentration [ng/ $\mu$ l] : 0  
Upper Marker Concentration [ng/ $\mu$ l] : 0  
Used Lower Marker for Quantitation  
Standard Curve Fit is Logarithmic  
Show Data Aligned to Lower Marker

### Integrator Settings

Integration Start Time [s] : 19  
Integration End Time [s] : 69  
Slope Threshold : 0.6  
Height Threshold [FU] : 0.5  
Area Threshold : 0.2  
Width Threshold [s] : 0.5  
Baseline Plateau [s] : 6

### Filter Settings

Filter Width [s] : 0.5  
Polynomial Order : 4

### Ladder

Ladder Peak	Size
1	25
2	200
3	500
4	1000
5	2000
6	4000

Assay Class: Eukaryote Total RNA Nano  
Data Path: C:\... bioanalyzer\2100 expert\data\2016-06-24\2016-06-24\_005.xad

Created: 6/24/2016 4:27:59 PM  
Modified: 6/24/2016 4:43:42 PM

**Electropherogram Summary**

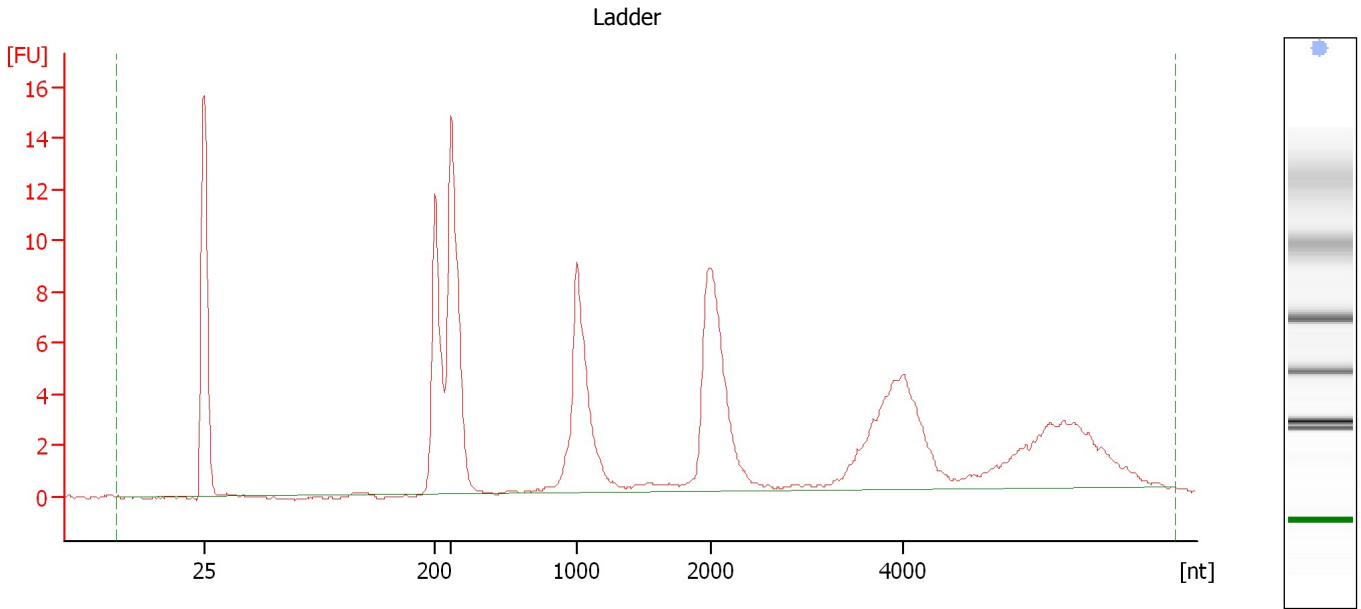

**Overall Results for Ladder**

RNA Area:	123.2	Result Flagging Color:	<span style="background-color: #6699ff; border: 1px solid black; display: inline-block; width: 20px; height: 10px;"></span>
RNA Concentration:	150 ng/ $\mu$ l	Result Flagging Label:	All Other Samples

Assay Class: Eukaryote Total RNA Nano  
Data Path: C:\... bioanalyzer\2100 expert\data\2016-06-24\2016-06-24\_005.xad

Created: 6/24/2016 4:27:59 PM  
Modified: 6/24/2016 4:43:42 PM

**Electropherogram Summary Continued ...**

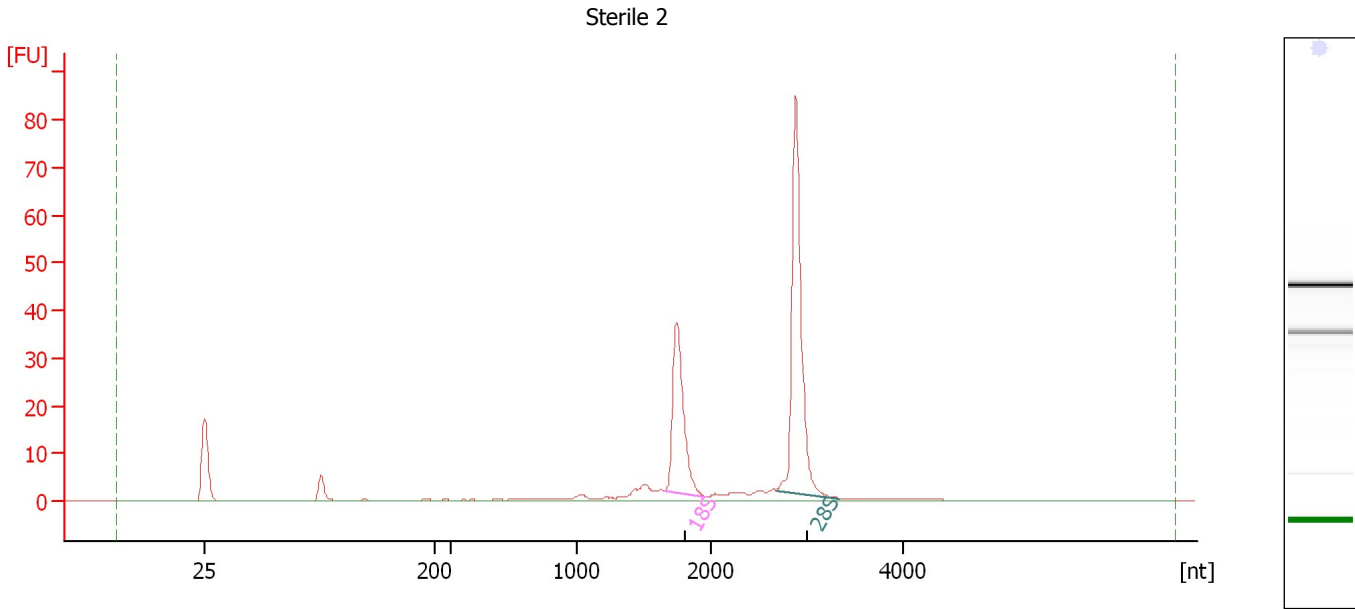

**Overall Results for sample 1 : Sterile 2**

RNA Area:	190.1	RNA Integrity Number (RIN):	9.1 (B.02.08)
RNA Concentration:	231 ng/μl	Result Flagging Color:	<span style="background-color: #ccccff; border: 1px solid black; display: inline-block; width: 20px; height: 10px;"></span>
rRNA Ratio [28s / 18s]:	1.8	Result Flagging Label:	RIN: 9.10

**Fragment table for sample 1 : Sterile 2**

Name	Start Size [nt]	End Size [nt]	Area	% of total Area
18S	1,653	1,967	44.4	23.4
28S	2,685	3,325	81.9	43.1

Assay Class: Eukaryote Total RNA Nano  
Data Path: C:\... bioanalyzer\2100 expert\data\2016-06-24\2016-06-24\_005.xad

Created: 6/24/2016 4:27:59 PM  
Modified: 6/24/2016 4:43:42 PM

**Electropherogram Summary Continued ...**

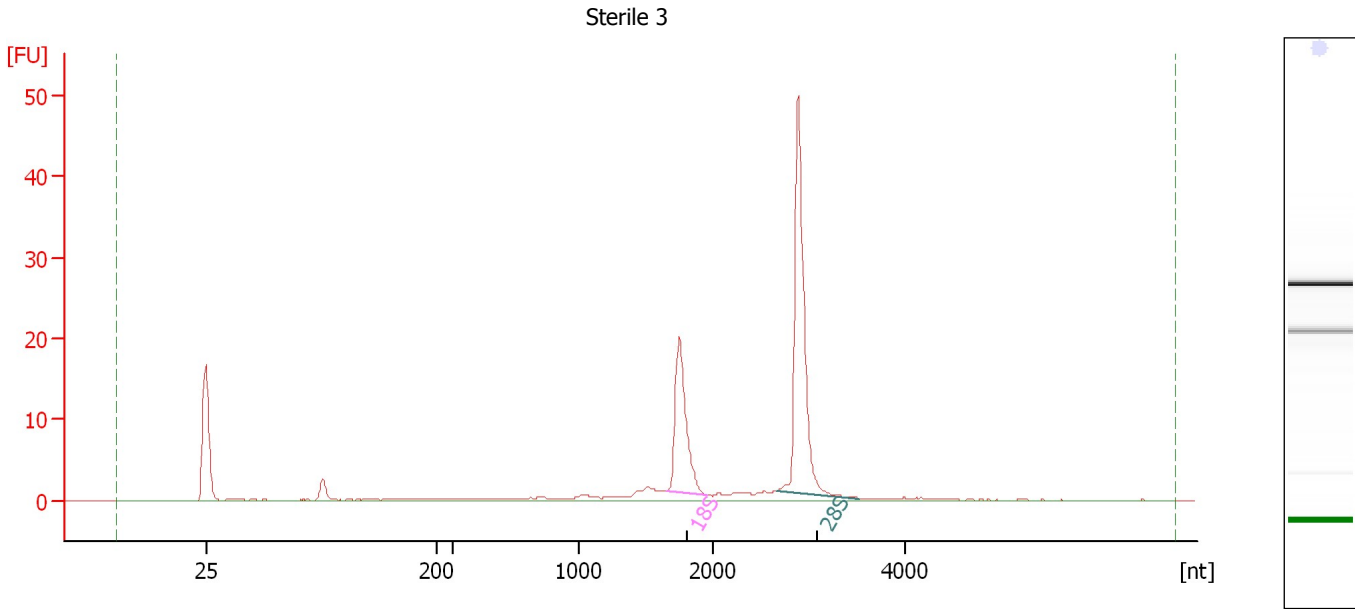

**Overall Results for sample 2 : Sterile 3**

RNA Area:	107.1	RNA Integrity Number (RIN):	9 (B.02.08)
RNA Concentration:	130 ng/μl	Result Flagging Color:	<span style="background-color: #ccccff; border: 1px solid black; display: inline-block; width: 20px; height: 10px;"></span>
rRNA Ratio [28s / 18s]:	2.0	Result Flagging Label:	RIN:9

**Fragment table for sample 2 : Sterile 3**

Name	Start Size [nt]	End Size [nt]	Area	% of total Area
18S	1,661	1,967	24.0	22.4
28S	2,672	3,510	47.2	44.1

Assay Class: Eukaryote Total RNA Nano  
Data Path: C:\... bioanalyzer\2100 expert\data\2016-06-24\2016-06-24\_005.xad

Created: 6/24/2016 4:27:59 PM  
Modified: 6/24/2016 4:43:42 PM

**Electropherogram Summary Continued ...**

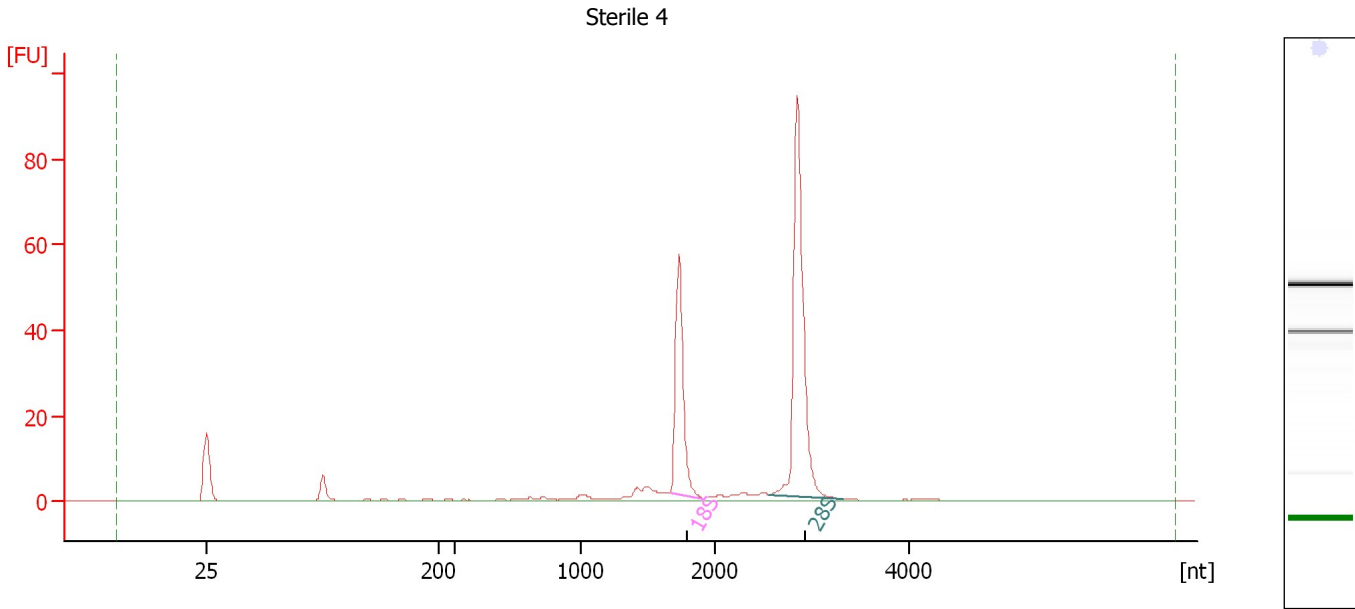

**Overall Results for sample 3 : Sterile 4**

RNA Area:	198.4	RNA Integrity Number (RIN):	9.8 (B.02.08)
RNA Concentration:	242 ng/μl	Result Flagging Color:	<span style="background-color: #ccccff; border: 1px solid black; display: inline-block; width: 20px; height: 10px;"></span>
rRNA Ratio [28s / 18s]:	1.9	Result Flagging Label:	RIN: 9.80

**Fragment table for sample 3 : Sterile 4**

Name	Start Size [nt]	End Size [nt]	Area	% of total Area
18S	1,670	1,919	49.5	25.0
28S	2,572	3,320	96.1	48.4

Assay Class: Eukaryote Total RNA Nano  
Data Path: C:\... bioanalyzer\2100 expert\data\2016-06-24\2016-06-24\_005.xad

Created: 6/24/2016 4:27:59 PM  
Modified: 6/24/2016 4:43:42 PM

**Electropherogram Summary Continued ...**

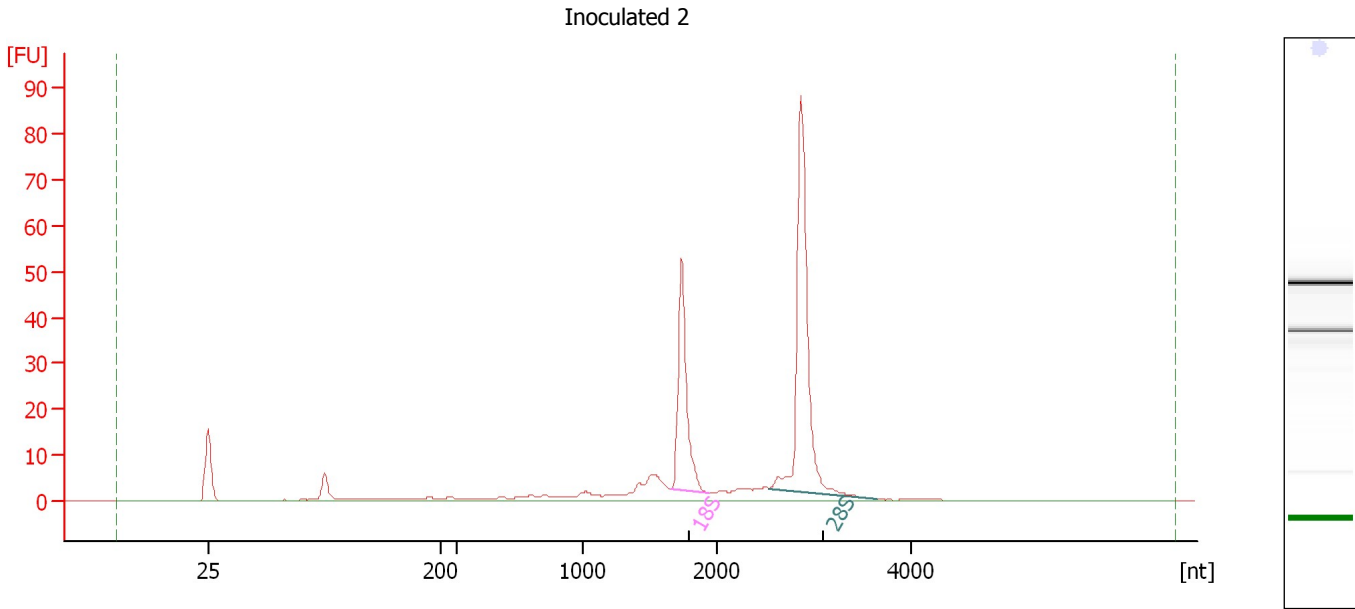

**Overall Results for sample 4 : Inoculated 2**

RNA Area: 236.5                      RNA Integrity Number (RIN): 9 (B.02.08)  
RNA Concentration: 288 ng/μl                      Result Flagging Color:   
rRNA Ratio [28s / 18s]: 1.8                      Result Flagging Label: RIN:9

**Fragment table for sample 4 : Inoculated 2**

Name	Start Size [nt]	End Size [nt]	Area	% of total Area
18S	1,663	1,943	49.8	21.1
28S	2,548	3,646	92.0	38.9



Assay Class: Eukaryote Total RNA Nano  
Data Path: C:\... bioanalyzer\2100 expert\data\2016-06-24\2016-06-24\_005.xad

Created: 6/24/2016 4:27:59 PM  
Modified: 6/24/2016 4:43:42 PM

**Electropherogram Summary Continued ...**

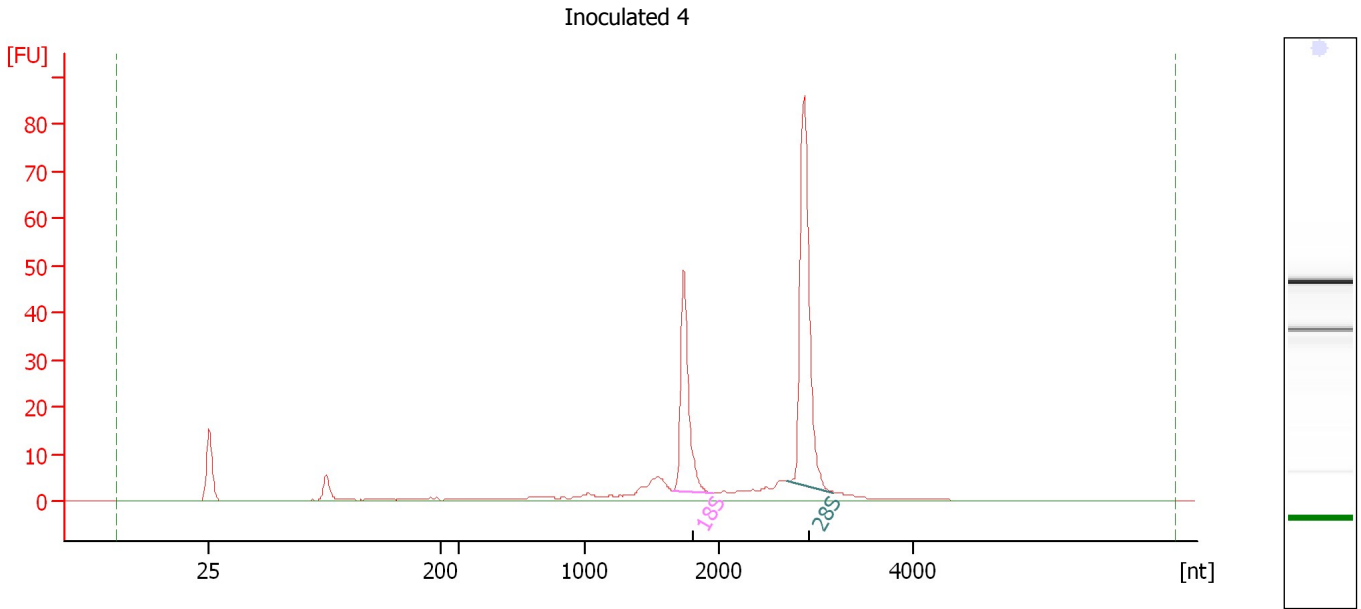

**Overall Results for sample 5 : Inoculated 4**

RNA Area: 213.0                      RNA Integrity Number (RIN): 9 (B.02.08)  
RNA Concentration: 259 ng/μl                      Result Flagging Color:   
rRNA Ratio [28s / 18s]: 1.7                      Result Flagging Label: RIN:9

**Fragment table for sample 5 : Inoculated 4**

Name	Start Size [nt]	End Size [nt]	Area	% of total Area
18S	1,664	1,959	45.7	21.5
28S	2,701	3,183	77.8	36.5

Assay Class: Eukaryote Total RNA Nano  
Data Path: C:\... bioanalyzer\2100 expert\data\2016-06-24\2016-06-24\_005.xad

Created: 6/24/2016 4:27:59 PM  
Modified: 6/24/2016 4:43:42 PM

**Electropherogram Summary Continued ...**

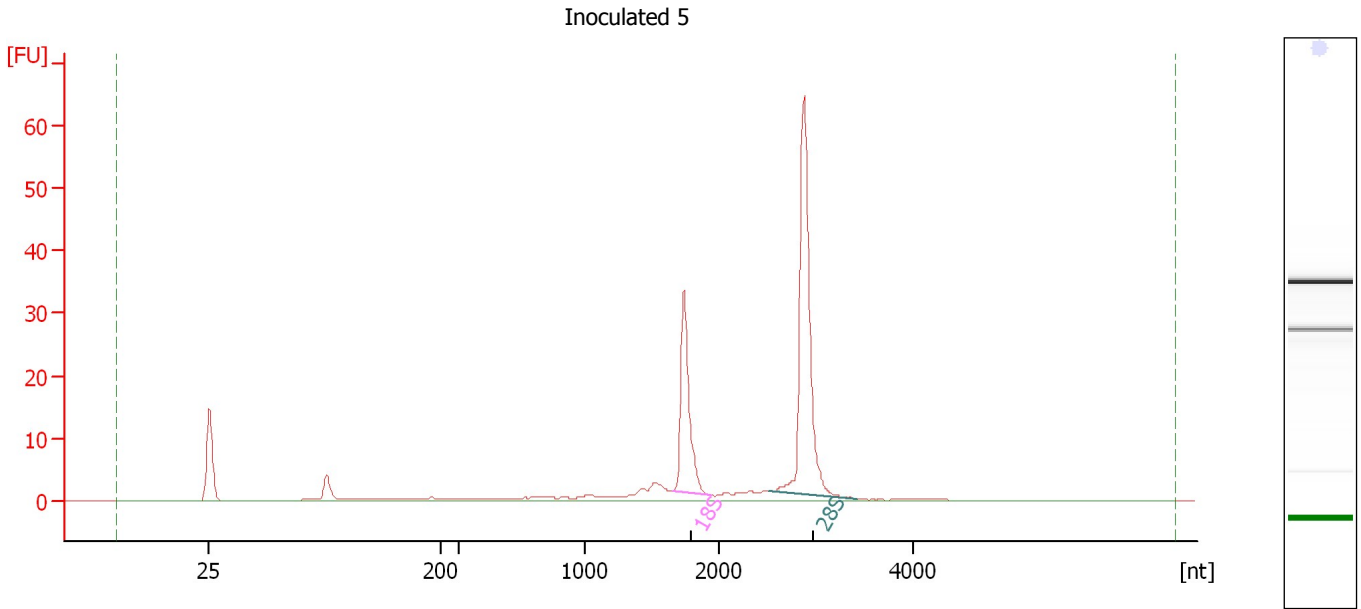

**Overall Results for sample 6 : Inoculated 5**

RNA Area: 154.0                      RNA Integrity Number (RIN): 9.1 (B.02.08)  
RNA Concentration: 187 ng/μl                      Result Flagging Color:   
rRNA Ratio [28s / 18s]: 1.9                      Result Flagging Label: RIN: 9.10

**Fragment table for sample 6 : Inoculated 5**

Name	Start Size [nt]	End Size [nt]	Area	% of total Area
18S	1,656	1,943	33.0	21.5
28S	2,525	3,413	64.2	41.7

Assay Class: Eukaryote Total RNA Nano  
Data Path: C:\... bioanalyzer\2100 expert\data\2016-06-24\2016-06-24\_005.xad

Created: 6/24/2016 4:27:59 PM  
Modified: 6/24/2016 4:43:42 PM

**Gel Image**

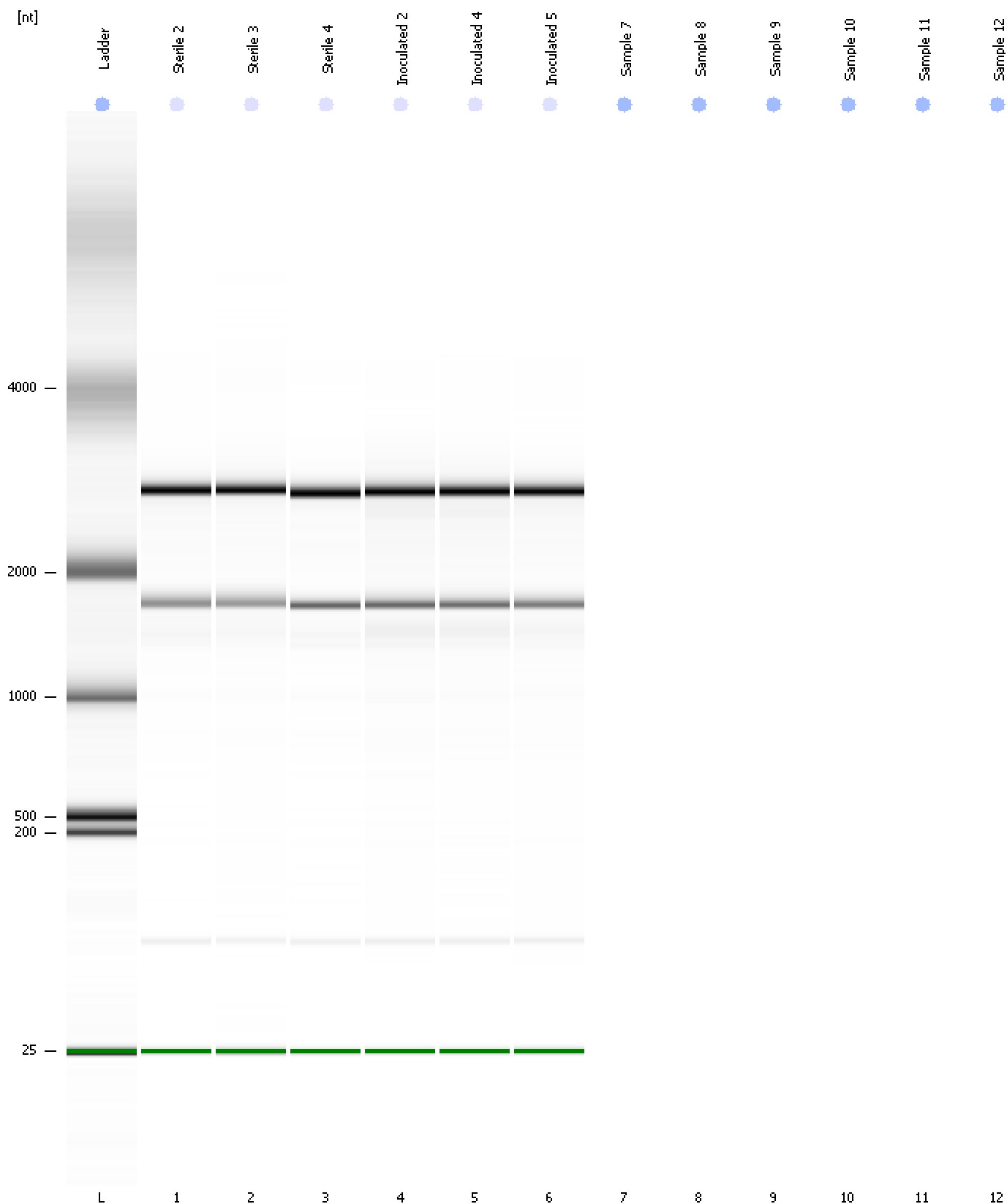

Assay Class: Eukaryote Total RNA Nano  
Data Path: C:\... bioanalyzer\2100 expert\data\2016-06-24\2016-06-24\_005.xad

Created: 6/24/2016 4:27:59 PM  
Modified: 6/24/2016 4:43:42 PM

**Curves**

**Standard Curve**

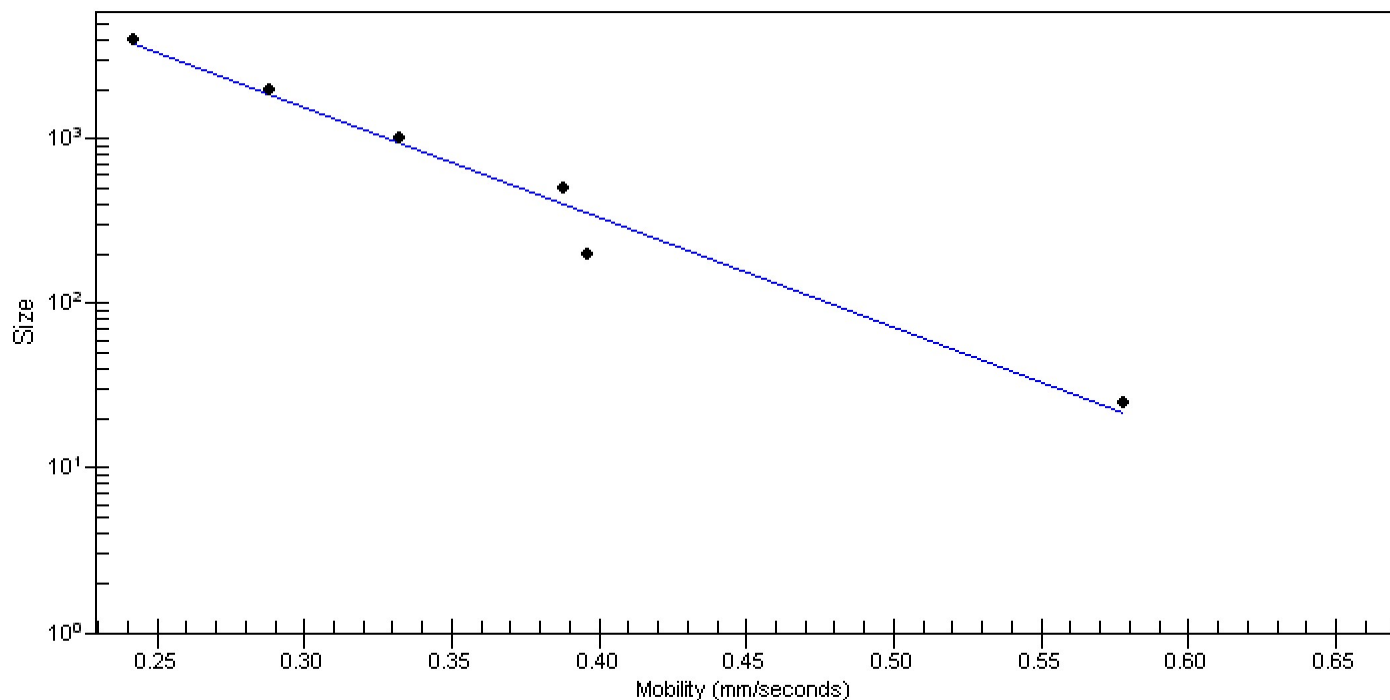

Assay Class: Eukaryote Total RNA Nano  
Data Path: C:\... bioanalyzer\2100 expert\data\2016-06-24\2016-06-24\_005.xad

Created: 6/24/2016 4:27:59 PM  
Modified: 6/24/2016 4:43:42 PM

**Invalid Samples**

Sample 7 has not been run, no results available.

Sample 8 has not been run, no results available.

Sample 9 has not been run, no results available.

Sample 10 has not been run, no results available.

Sample 11 has not been run, no results available.

Sample 12 has not been run, no results available.

Assay Class: Eukaryote Total RNA Nano  
 Data Path: C:\... bioanalyzer\2100 expert\data\2016-06-24\2016-06-24\_005.xad

Created: 6/24/2016 4:27:59 PM  
 Modified: 6/24/2016 4:43:42 PM

**Run Logbook**

Description	Number	Source	Category	Sub Category	Time	Time Zone	User	Host
Run ended on port 1 (Number of wells acquired: 7)		Instrument	Run		6/24/2016 4:43:35 PM	(GMT --07:00) Pacific Standard Time	UC Davis	D8XSMGH1
Run started on port 1 (File: C:\Program Files\Agilent\2100 bioanalyzer\2100 expert\data\2016-06-24\2016-06-24_005.xad)		Instrument	Run		6/24/2016 4:28:04 PM	(GMT --07:00) Pacific Standard Time	UC Davis	D8XSMGH1
Product Number : G2938B		Instrument	Run		6/24/2016 4:28:04 PM	(GMT --07:00) Pacific Standard Time	UC Davis	D8XSMGH1
Name :		Instrument	Run		6/24/2016 4:28:04 PM	(GMT --07:00) Pacific Standard Time	UC Davis	D8XSMGH1
Vendor : Agilent Technologies		Instrument	Run		6/24/2016 4:28:04 PM	(GMT --07:00) Pacific Standard Time	UC Davis	D8XSMGH1
Serial# : DE13701086		Instrument	Run		6/24/2016 4:28:04 PM	(GMT --07:00) Pacific Standard Time	UC Davis	D8XSMGH1
Firmware : C.01.069		Instrument	Run		6/24/2016 4:28:04 PM	(GMT --07:00) Pacific Standard Time	UC Davis	D8XSMGH1
Cartridge : Electrode		Instrument	Run		6/24/2016 4:28:04 PM	(GMT --07:00) Pacific Standard Time	UC Davis	D8XSMGH1