

Assay Class: High Sensitivity DNA Assay
Data Path: C:\... bioanalyzer\2100 expert\data\2016-06-27\2016-06-27_004.xad

Created: 6/27/2016 4:14:42 PM
Modified: 6/27/2016 4:56:02 PM

Electrophoresis File Run Summary

Instrument Information:

Instrument Name: DE13701086 Firmware: C.01.069
Serial#: DE13701086 Type: G2938B

Assay Information:

Assay Origin Path: C:\Program Files\Agilent\2100 bioanalyzer\2100 expert\assays\dsDNA\High Sensitivity DNA.xsy
Assay Class: High Sensitivity DNA Assay
Version: 1.03
Assay Comments: Copyright © 2003-2010 Agilent Technologies

Chip Information:

Chip Lot #:
Reagent Kit Lot #:
Chip Comments:

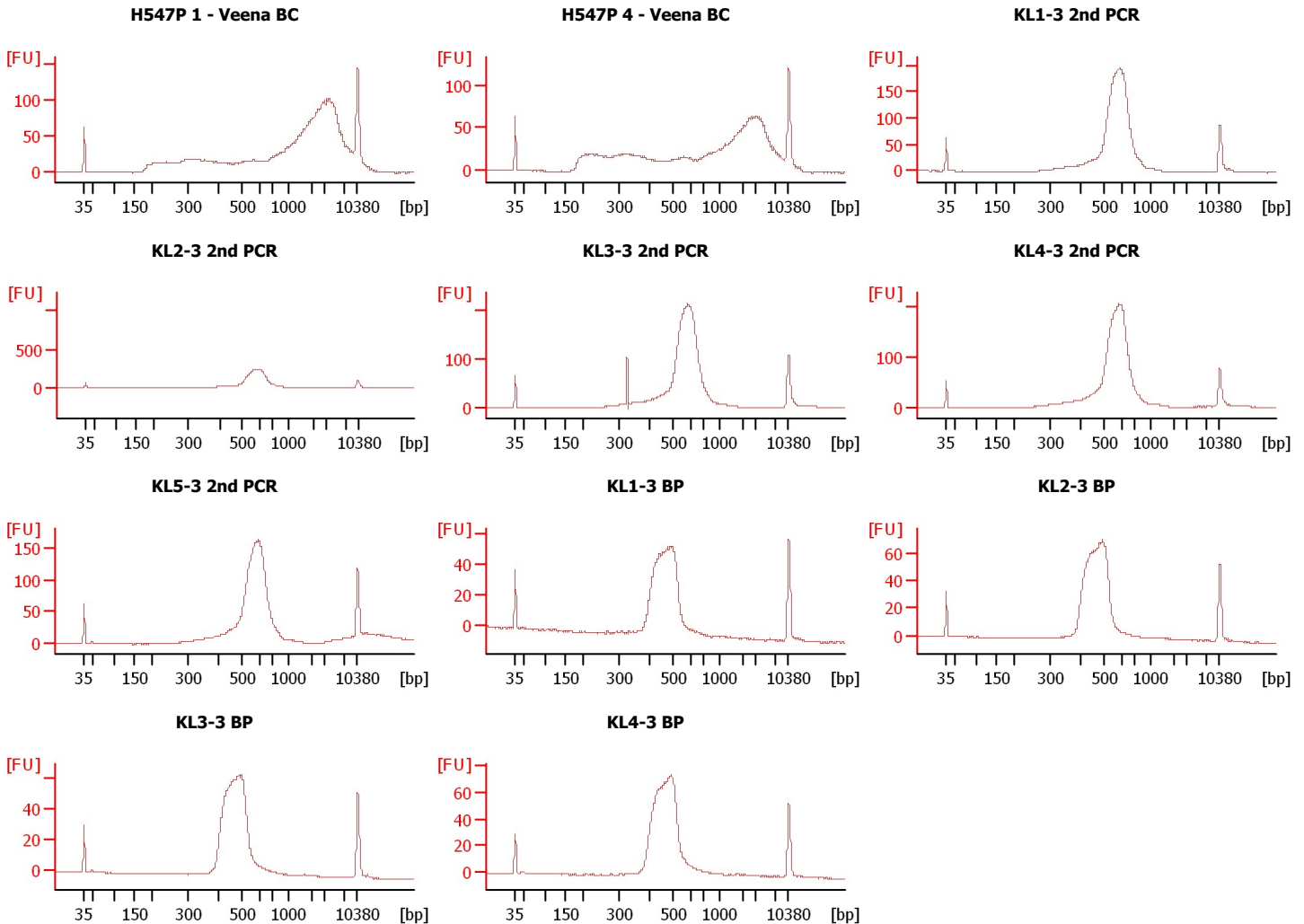

Assay Class: High Sensitivity DNA Assay
Data Path: C:\... bioanalyzer\2100 expert\data\2016-06-27\2016-06-27_004.xad

Created: 6/27/2016 4:14:42 PM
Modified: 6/27/2016 4:56:02 PM

Electrophoresis File Run Summary (Chip Summary)

Sample Name	Sample Comment	Rest. Digest	Status	Observation	Result Label	Result Color
H547P 1 - Veena BC		<input type="checkbox"/>	✓			
H547P 4 - Veena BC		<input type="checkbox"/>	✓			
KL1-3 2nd PCR		<input type="checkbox"/>	✓			
KL2-3 2nd PCR		<input type="checkbox"/>	✓			
KL3-3 2nd PCR		<input type="checkbox"/>	✓			
KL4-3 2nd PCR		<input type="checkbox"/>	✓			
KL5-3 2nd PCR		<input type="checkbox"/>	✓			
KL1-3 BP		<input type="checkbox"/>	✓			
KL2-3 BP		<input type="checkbox"/>	✓			
KL3-3 BP		<input type="checkbox"/>	✓			
KL4-3 BP		<input type="checkbox"/>	✓			
Ladder		<input type="checkbox"/>	✓			

Chip Lot #

Reagent Kit Lot #

Chip Comments :

Assay Class: High Sensitivity DNA Assay
Data Path: C:\... bioanalyzer\2100 expert\data\2016-06-27\2016-06-27_004.xad

Created: 6/27/2016 4:14:42 PM
Modified: 6/27/2016 4:56:02 PM

Electrophoresis Assay Details

General Analysis Settings

Number of Available Sample and Ladder Wells (Max.) : 12
Minimum Visible Range [s] : 32
Maximum Visible Range [s] : 138
Start Analysis Time Range [s] : 33
End Analysis Time Range [s] : 137.5
Ladder Concentration [pg/μl] : 1950
Uses Standard Area for Ladder Fragments
Lower Marker Concentration [pg/μl] : 125
Upper Marker Concentration [pg/μl] : 75
Used Upper Marker for Quantitation
Standard Curve Fit is Point to Point
Show Data Aligned to Lower and Upper Marker

Integrator Settings

Integration Start Time [s] : 33.05
Integration End Time [s] : 137
Slope Threshold : 0.8
Height Threshold [FU] : 5
Area Threshold : 0.1
Width Threshold [s] : 0.6
Baseline Plateau [s] : 0.5

Filter Settings

Filter Width [s] : 0.5
Polynomial Order : 4

Ladder

Ladder Peak	Size	Area
1	35	160
2	50	210
3	100	208
4	150	221
5	200	242
6	300	270
7	400	305
8	500	306
9	600	336
10	700	321
11	1000	366
12	2000	413
13	3000	411
14	7000	400
15	10380	214

Assay Class: High Sensitivity DNA Assay
 Data Path: C:\... bioanalyzer\2100 expert\data\2016-06-27\2016-06-27_004.xad

Created: 6/27/2016 4:14:42 PM
 Modified: 6/27/2016 4:56:02 PM

Electropherogram Summary

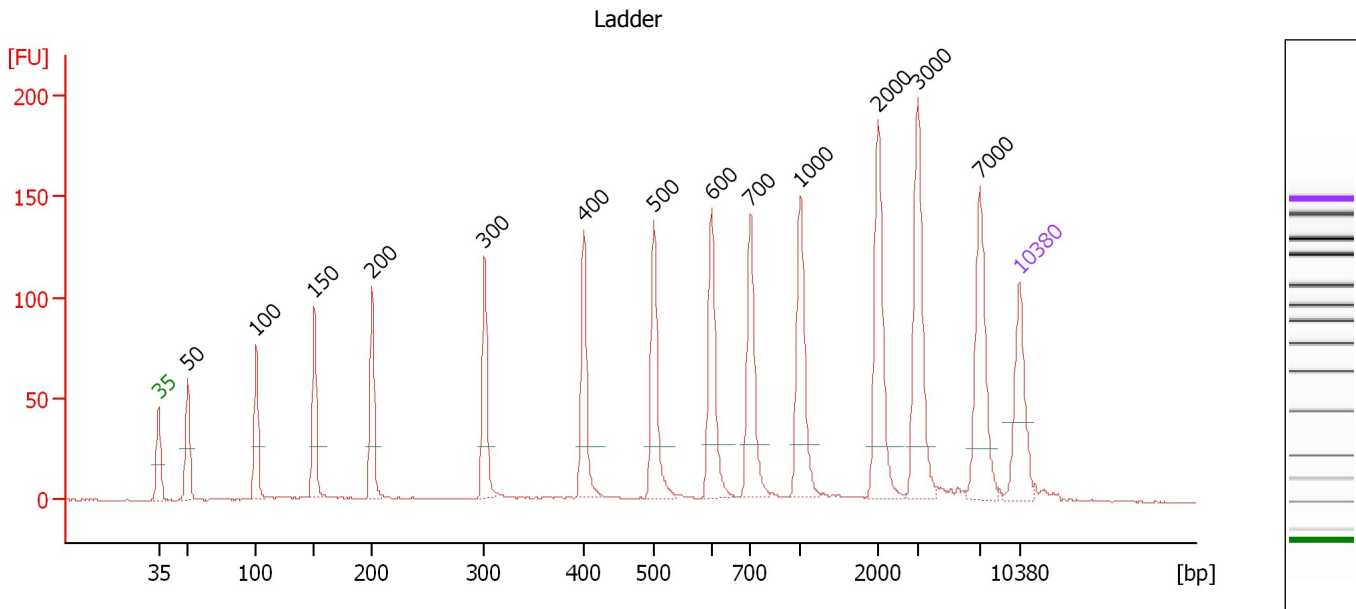

Overall Results for Ladder

Noise: 0.2

Peak table for Ladder

Peak	Size [bp]	Conc. [pg/μl]	Molarity [pmol/l]	Observations	Aligned Migration Time [s]
1	35	125.00	5,411.3	Lower Marker	43.00
2	50	150.00	4,545.5	Ladder Peak	45.36
3	100	150.00	2,272.7	Ladder Peak	50.96
4	150	150.00	1,515.2	Ladder Peak	55.68
5	200	150.00	1,136.4	Ladder Peak	60.35
6	300	150.00	757.6	Ladder Peak	69.51
7	400	150.00	568.2	Ladder Peak	77.56
8	500	150.00	454.5	Ladder Peak	83.30
9	600	150.00	378.8	Ladder Peak	87.97
10	700	150.00	324.7	Ladder Peak	91.12
11	1,000	150.00	227.3	Ladder Peak	95.19
12	2,000	150.00	113.6	Ladder Peak	101.53
13	3,000	150.00	75.8	Ladder Peak	104.72
14	7,000	150.00	32.5	Ladder Peak	109.76
15	10,380	75.00	10.9	Upper Marker	113.00

Assay Class: High Sensitivity DNA Assay
 Data Path: C:\... bioanalyzer\2100 expert\data\2016-06-27\2016-06-27_004.xad

Created: 6/27/2016 4:14:42 PM
 Modified: 6/27/2016 4:56:02 PM

Electropherogram Summary Continued ...

H547P 1 - Veena BC

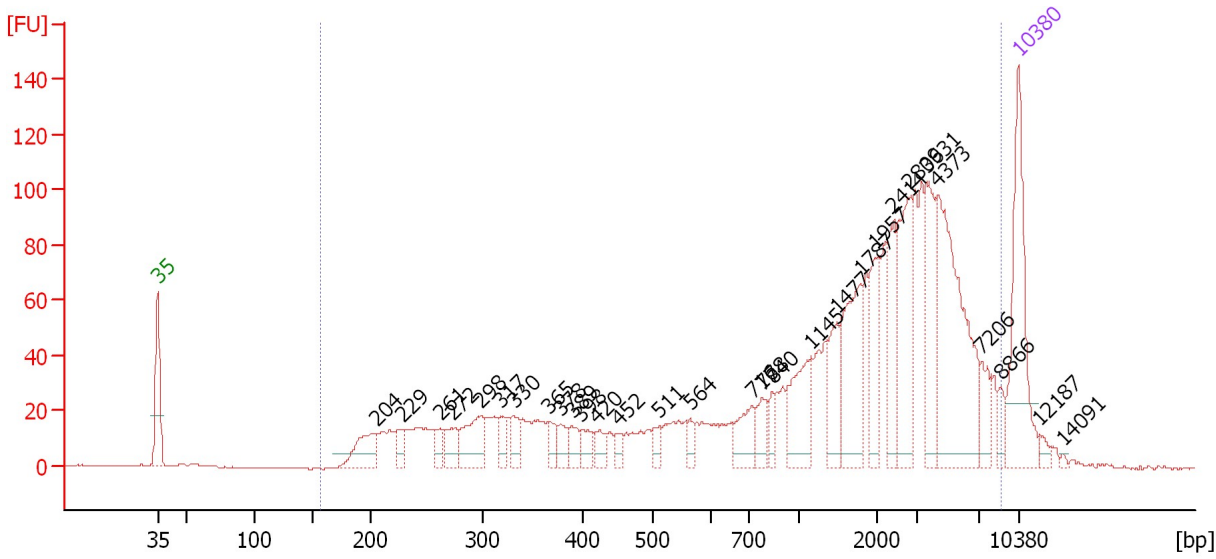

Overall Results for sample 1 : H547P 1 - Veena BC

Number of peaks found: 30 Corr. Area 1: 1,826.5
 Noise: 0.2

Peak table for sample 1 : H547P 1 - Veena BC

Peak	Size [bp]	Conc. [pg/μl]	Molarity [pmol/l]	Observations	Aligned Migration Time [s]
1	35	125.00	5,411.3	Lower Marker	43.00
2	204	40.01	296.9		60.73
3	229	14.06	93.1		62.98
4	261	13.83	80.2		65.97
5	272	20.49	114.3		66.91
6	298	44.19	224.6		69.34
7	317	16.95	81.0		70.89
8	330	17.12	78.5		71.96
9	365	12.47	51.7		74.77
10	378	12.98	52.1		75.75
11	389	13.34	51.9		76.69
12	398	13.30	50.6		77.44
13	420	11.38	41.1		78.70
14	452	7.93	26.6		80.53
15	511	10.12	30.0		83.80
16	564	8.87	23.8		86.28
17	716	26.12	55.3		91.34
18	778	15.58	30.3		92.18
19	840	11.27	20.3		93.02
20	1,145	45.67	60.4		96.11
21	1,477	30.17	30.9		98.21
22	1,787	61.25	51.9		100.18
23	1,957	31.71	24.5		101.26
24	2,414	38.14	23.9		102.85
25	2,809	57.08	30.8		104.11

Assay Class: High Sensitivity DNA Assay
 Data Path: C:\... bioanalyzer\2100 expert\data\2016-06-27\2016-06-27_004.xad

Created: 6/27/2016 4:14:42 PM
 Modified: 6/27/2016 4:56:02 PM

Electropherogram Summary Continued ...

... Peak table for sample 1 : H547P 1 - Veena BC

Peak	Size [bp]	Conc. [pg/μl]	Molarity [pmol/l]	Observations	Aligned Migration Time [s]
26	3,631	50.99	21.3		105.51
27	4,373	124.64	43.2		106.45
28	7,206	16.17	3.4		109.96
29	8,866	8.11	1.4		111.55
30	10,380	75.00	10.9	Upper Marker	113.00
31	12,187	0.00	0.0		114.73
32	14,091	0.00	0.0		116.56

Region table for sample 1 : H547P 1 - Veena BC

From [bp]	To [bp]	Average Size [bp]	Corr. Area	Molarity [pmol/l]	Co Conc. lor [pg/μl]	% of Total	Size distribution in CV [%]
157	8,965	2,341	1,826.5	2,782.7	1,150.23	98	87.1

Assay Class: High Sensitivity DNA Assay
 Data Path: C:\... bioanalyzer\2100 expert\data\2016-06-27\2016-06-27_004.xad

Created: 6/27/2016 4:14:42 PM
 Modified: 6/27/2016 4:56:02 PM

Electropherogram Summary Continued ...

H547P 4 - Veena BC

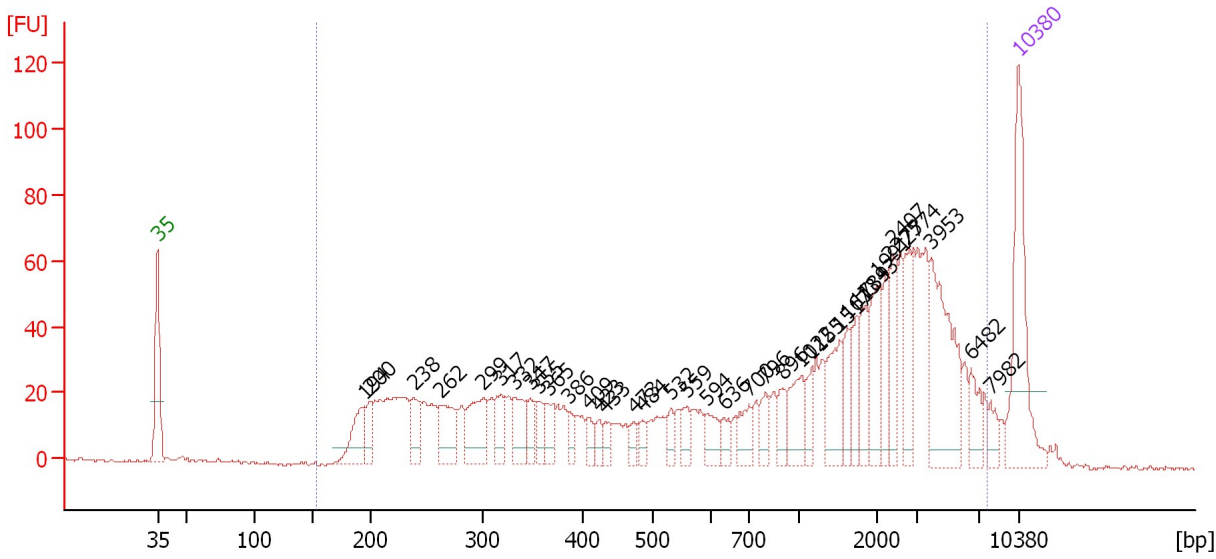

Overall Results for sample 2 : H547P 4 - Veena BC

Number of peaks found: 36 Corr. Area 1: 1,505.5
 Noise: 0.4

Peak table for sample 2 : H547P 4 - Veena BC

Peak	Size [bp]	Conc. [pg/μl]	Molarity [pmol/l]	Observations	Aligned Migration Time [s]
1	35	125.00	5,411.3	Lower Marker	43.00
2	194	38.81	303.2		59.78
3	200	20.70	156.8		60.35
4	238	27.65	175.8		63.86
5	262	41.41	239.1		66.07
6	299	47.08	238.3		69.44
7	317	21.51	102.7		70.90
8	332	28.63	130.7		72.07
9	347	17.77	77.6		73.29
10	355	14.61	62.3		73.94
11	365	19.20	79.7		74.74
12	386	11.25	44.2		76.43
13	409	10.99	40.7		78.07
14	423	8.96	32.1		78.87
15	433	10.15	35.6		79.43
16	473	9.02	28.9		81.73
17	484	9.32	29.2		82.38
18	532	9.96	28.4		84.77
19	559	11.87	32.2		86.04
20	594	17.45	44.5		87.68
21	636	10.84	25.8		89.09
22	700	18.81	40.7		91.10
23	796	15.36	29.2		92.42
24	896	14.05	23.8		93.78
25	1,022	29.44	43.7		95.32

Assay Class: High Sensitivity DNA Assay
 Data Path: C:\... bioanalyzer\2100 expert\data\2016-06-27\2016-06-27_004.xad

Created: 6/27/2016 4:14:42 PM
 Modified: 6/27/2016 4:56:02 PM

Electropherogram Summary Continued ...

... Peak table for sample 2 : H547P 4 - Veena BC

Peak	Size [bp]	Conc. [pg/μl]	Molarity [pmol/l]	Observations	Aligned Migration Time [s]
26	1,155	12.85	16.9		96.17
27	1,517	32.58	32.5		98.47
28	1,613	17.21	16.2		99.08
29	1,739	19.47	17.0		99.87
30	1,843	23.64	19.4		100.53
31	1,991	36.73	28.0		101.47
32	2,275	22.56	15.0		102.40
33	2,407	26.20	16.5		102.83
34	2,774	28.82	15.7		104.00
35	3,953	79.61	30.5		105.92
36	6,482	17.16	4.0		109.11
37	7,982	9.19	1.7		110.70
38	10,380	75.00	10.9	Upper Marker	113.00

Region table for sample 2 : H547P 4 - Veena BC

From [bp]	To [bp]	Average Size [bp]	Corr. Area	Molarity [pmol/l]	Co Conc. lor [pg/μl]	% of Total	Size distribution in CV [%]
153	7,736	1,788	1,505.5	3,866.7	1,224.56	98	96.8

Assay Class: High Sensitivity DNA Assay
 Data Path: C:\... bioanalyzer\2100 expert\data\2016-06-27\2016-06-27_004.xad

Created: 6/27/2016 4:14:42 PM
 Modified: 6/27/2016 4:56:02 PM

Electropherogram Summary Continued ...

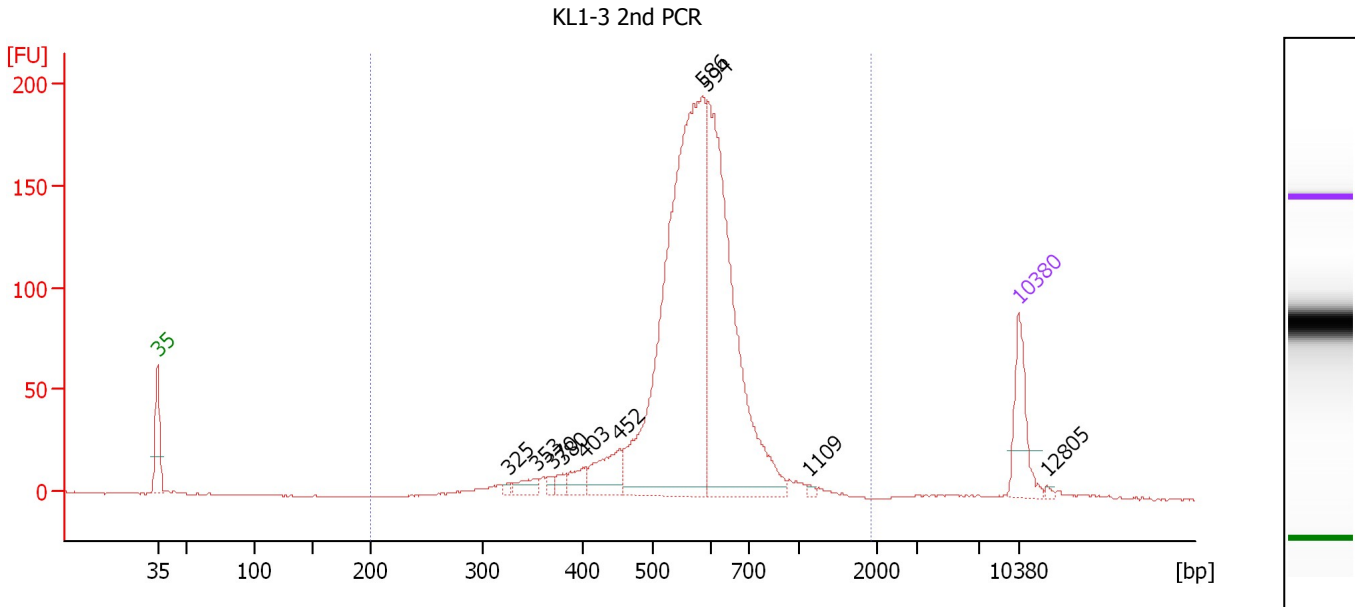

Overall Results for sample 3 : KL1-3 2nd PCR

Number of peaks found: 10 Corr. Area 1: 1,642.0
 Noise: 0.3

Peak table for sample 3 : KL1-3 2nd PCR

Peak	Size [bp]	Conc. [pg/μl]	Molarity [pmol/l]	Observations	Aligned Migration Time [s]
1	35	125.00	5,411.3	Lower Marker	43.00
2	325	8.17	38.1		71.55
3	353	26.74	114.8		73.78
4	370	9.48	38.9		75.11
5	380	15.11	60.3		75.91
6	403	31.95	120.2		77.72
7	452	77.85	260.8		80.56
8	586	947.35	2,451.3		87.30
9	594	638.28	1,629.0		87.67
10	1,109	4.95	6.8		95.88
11	10,380	75.00	10.9	Upper Marker	113.00
12	12,805	0.00	0.0		115.32

Region table for sample 3 : KL1-3 2nd PCR

From [bp]	To [bp]	Average Size [bp]	Corr. Area	Molarity [pmol/l]	Co Conc. lor [pg/μl]	% of Total	Size distribution in CV [%]
200	1,913	580	1,642.0	5,215.2	1,896.16	98	21.1

Assay Class: High Sensitivity DNA Assay
 Data Path: C:\... bioanalyzer\2100 expert\data\2016-06-27\2016-06-27_004.xad

Created: 6/27/2016 4:14:42 PM
 Modified: 6/27/2016 4:56:02 PM

Electropherogram Summary Continued ...

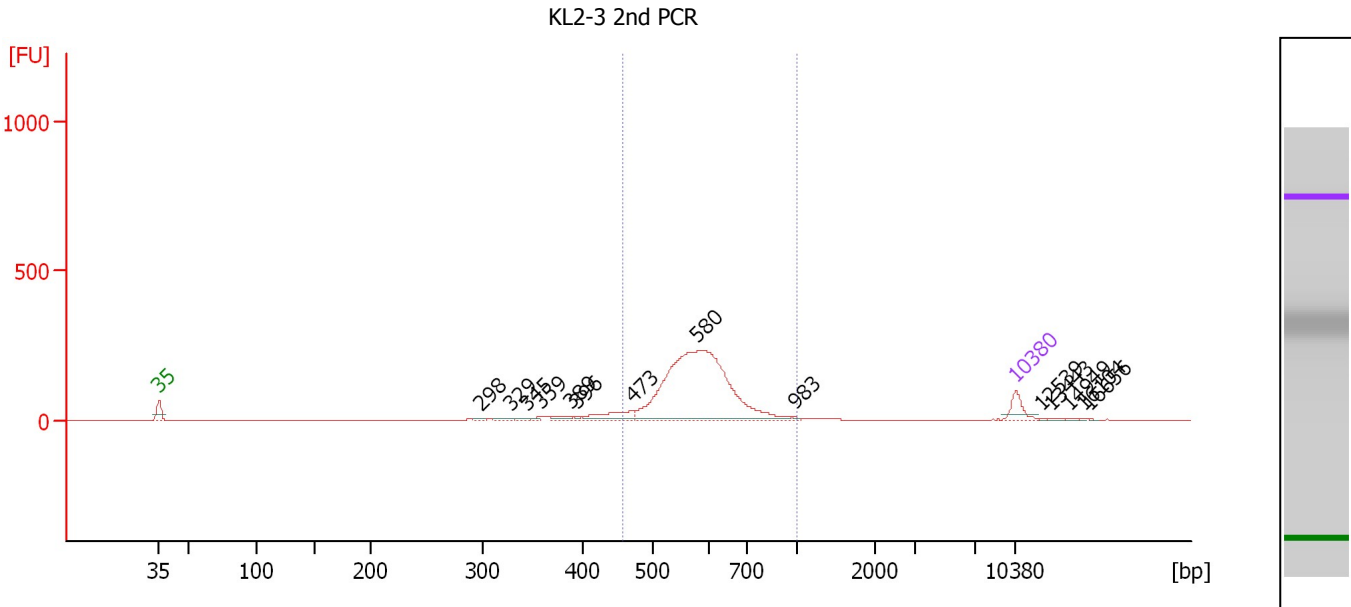

Overall Results for sample 4 : KL2-3 2nd PCR

Number of peaks found: 14 Corr. Area 1: 0.0
 Noise: 0.5

Peak table for sample 4 : KL2-3 2nd PCR

Peak	Size [bp]	Conc. [pg/μl]	Molarity [pmol/l]	Observations	Aligned Migration Time [s]
1	35	125.00	5,411.3	Lower Marker	43.00
2	298	10.53	53.5		69.32
3	329	22.09	101.8		71.82
4	345	19.58	86.0		73.12
5	359	14.22	60.1		74.22
6	389	36.62	142.6		76.68
7	396	13.59	52.0		77.21
8	473	133.53	428.1		81.73
9	580	1,617.78	4,228.5		87.02
10	983	7.70	11.9		94.96
11	10,380	75.00	10.9	Upper Marker	113.00
12	12,539	0.00	0.0		115.07
13	13,443	0.00	0.0		115.93
14	14,949	0.00	0.0		117.38
15	16,104	0.00	0.0		118.48
16	16,656	0.00	0.0		119.01

Region table for sample 4 : KL2-3 2nd PCR

From [bp]	To [bp]	Average Size [bp]	Corr. Area	Molarity [pmol/l]	Co Conc. lor [pg/μl]	% of Total	Size distribution in CV [%]
458	1,000	0	0.0	0.0	0.00	0	0.0

Assay Class: High Sensitivity DNA Assay
 Data Path: C:\... bioanalyzer\2100 expert\data\2016-06-27\2016-06-27_004.xad

Created: 6/27/2016 4:14:42 PM
 Modified: 6/27/2016 4:56:02 PM

Electropherogram Summary Continued ...

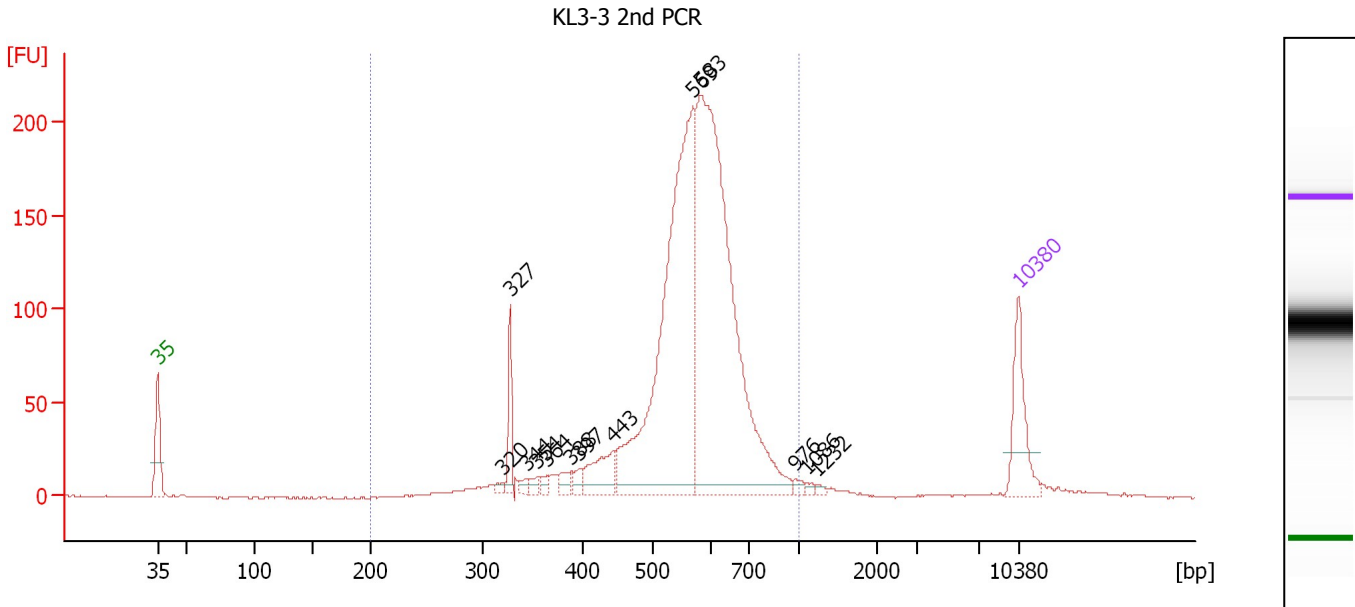

Overall Results for sample 5 : KL3-3 2nd PCR

Number of peaks found: 13 Corr. Area 1: 1,827.1
 Noise: 0.3

Peak table for sample 5 : KL3-3 2nd PCR

Peak	Size [bp]	Conc. [pg/μl]	Molarity [pmol/l]	Observations	Aligned Migration Time [s]
1	35	125.00	5,411.3	Lower Marker	43.00
2	320	8.03	38.0		71.12
3	327	48.98	227.2		71.65
4	344	9.33	41.1		73.01
5	354	10.02	42.8		73.89
6	364	10.87	45.2		74.67
7	388	17.73	69.3		76.56
8	397	13.81	52.7		77.29
9	443	64.22	219.7		80.02
10	569	686.68	1,827.5		86.54
11	583	809.91	2,105.4		87.17
12	976	6.37	9.9		94.86
13	1,086	4.95	6.9		95.73
14	1,232	4.01	4.9		96.66
15	10,380	75.00	10.9	Upper Marker	113.00

Region table for sample 5 : KL3-3 2nd PCR

From [bp]	To [bp]	Average Size [bp]	Corr. Area	Molarity [pmol/l]	Co Conc. lor [pg/μl]	% of Total	Size distribution in CV [%]
200	1,000	565	1,827.1	5,163.4	1,813.56	96	18.5

Assay Class: High Sensitivity DNA Assay
 Data Path: C:\... bioanalyzer\2100 expert\data\2016-06-27\2016-06-27_004.xad

Created: 6/27/2016 4:14:42 PM
 Modified: 6/27/2016 4:56:02 PM

Electropherogram Summary Continued ...

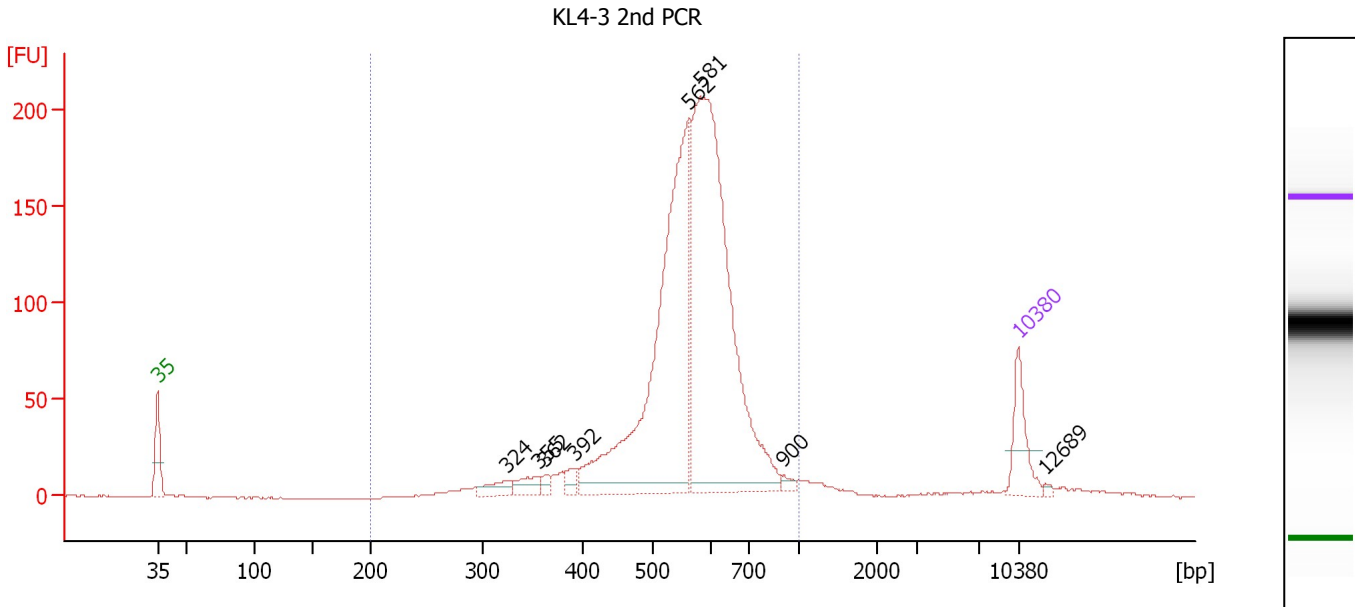

Overall Results for sample 6 : KL4-3 2nd PCR

Number of peaks found: 8 Corr. Area 1: 1,770.4
 Noise: 0.3

Peak table for sample 6 : KL4-3 2nd PCR

Peak	Size [bp]	Conc. [pg/μl]	Molarity [pmol/l]	Observations	Aligned Migration Time [s]
1	35	125.00	5,411.3	Lower Marker	43.00
2	324	37.14	173.6		71.46
3	355	38.50	164.4		73.92
4	362	13.61	56.9		74.51
5	392	24.22	93.6		76.92
6	562	896.63	2,416.0		86.21
7	581	1,065.19	2,776.6		87.09
8	900	9.67	16.3		93.83
9	10,380	75.00	10.9	Upper Marker	113.00
10	12,689	0.00	0.0		115.21

Region table for sample 6 : KL4-3 2nd PCR

From [bp]	To [bp]	Average Size [bp]	Corr. Area	Molarity [pmol/l]	Co Conc. lor [pg/μl]	% of Total	Size distribution in CV [%]
200	1,000	563	1,770.4	6,677.8	2,349.72	94	18.0

Assay Class: High Sensitivity DNA Assay
 Data Path: C:\... bioanalyzer\2100 expert\data\2016-06-27\2016-06-27_004.xad

Created: 6/27/2016 4:14:42 PM
 Modified: 6/27/2016 4:56:02 PM

Electropherogram Summary Continued ...

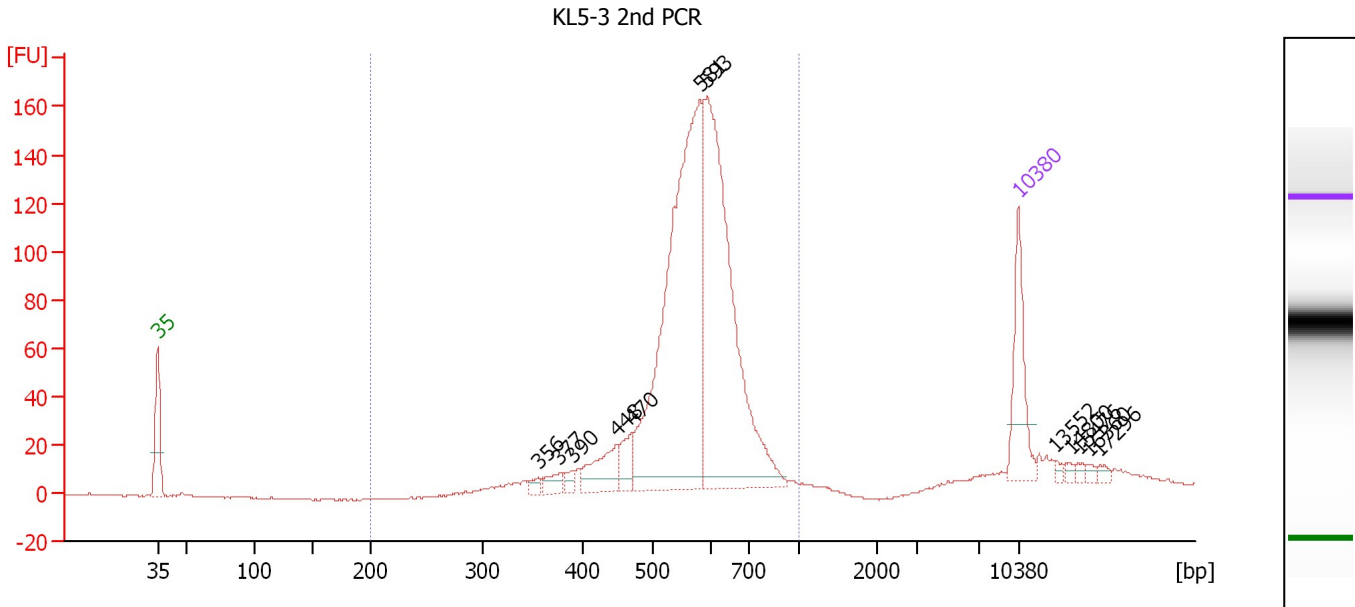

Overall Results for sample 7 : KL5-3 2nd PCR

Number of peaks found: 12 Corr. Area 1: 1,253.8
 Noise: 0.3

Peak table for sample 7 : KL5-3 2nd PCR

Peak	Size [bp]	Conc. [pg/μl]	Molarity [pmol/l]	Observations	Aligned Migration Time [s]
1	35	125.00	5,411.3	Lower Marker	43.00
2	356	9.70	41.3		73.99
3	377	18.72	75.3		75.68
4	390	11.15	43.4		76.73
5	448	61.67	208.5		80.32
6	470	34.76	112.1		81.56
7	581	635.19	1,655.9		87.09
8	593	510.83	1,305.3		87.64
9	10,380	75.00	10.9	Upper Marker	113.00
10	13,552	0.00	0.0		116.04
11	14,800	0.00	0.0		117.23
12	15,476	0.00	0.0		117.88
13	16,360	0.00	0.0		118.73
14	17,296	0.00	0.0		119.63

Region table for sample 7 : KL5-3 2nd PCR

From [bp]	To [bp]	Average Size [bp]	Corr. Area	Molarity [pmol/l]	Co Conc. lor [pg/μl]	% of Total	Size distribution in CV [%]
200	1,000	574	1,253.8	3,692.4	1,352.62	92	15.1

Assay Class: High Sensitivity DNA Assay
 Data Path: C:\... bioanalyzer\2100 expert\data\2016-06-27\2016-06-27_004.xad

Created: 6/27/2016 4:14:42 PM
 Modified: 6/27/2016 4:56:02 PM

Electropherogram Summary Continued ...

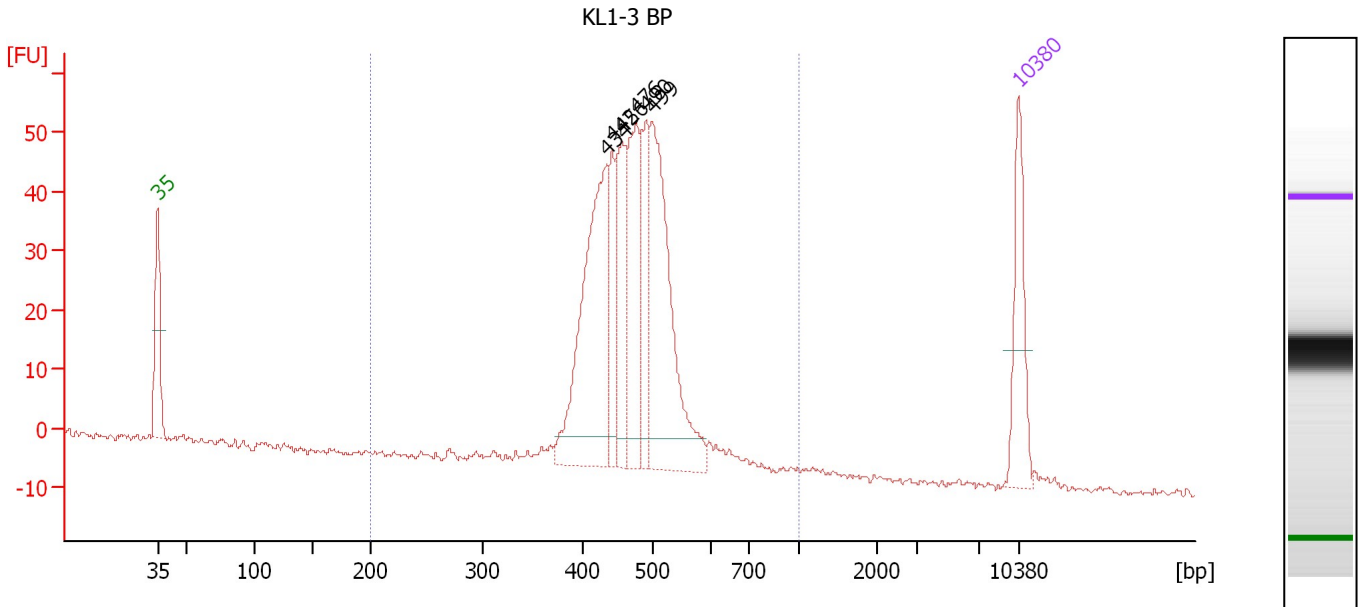

Overall Results for sample 8 : KL1-3 BP

Number of peaks found: 6 Corr. Area 1: 514.4
 Noise: 0.5

Peak table for sample 8 : KL1-3 BP

Peak	Size [bp]	Conc. [pg/μl]	Molarity [pmol/l]	Observations	Aligned Migration Time [s]
1	35	125.00	5,411.3	Lower Marker	43.00
2	434	286.53	999.6		79.53
3	442	81.97	280.9		79.98
4	456	103.57	344.0		80.78
5	476	153.55	488.5		81.93
6	490	87.92	271.8		82.74
7	499	273.12	829.4		83.24
8	10,380	75.00	10.9	Upper Marker	113.00

Region table for sample 8 : KL1-3 BP

From [bp]	To [bp]	Average Size [bp]	Corr. Area	Molarity [pmol/l]	Co Conc. lor [pg/μl]	% of Total	Size distribution in CV [%]
200	1,000	470	514.4	3,229.4	989.36	99	11.2

Assay Class: High Sensitivity DNA Assay
 Data Path: C:\... bioanalyzer\2100 expert\data\2016-06-27\2016-06-27_004.xad

Created: 6/27/2016 4:14:42 PM
 Modified: 6/27/2016 4:56:02 PM

Electropherogram Summary Continued ...

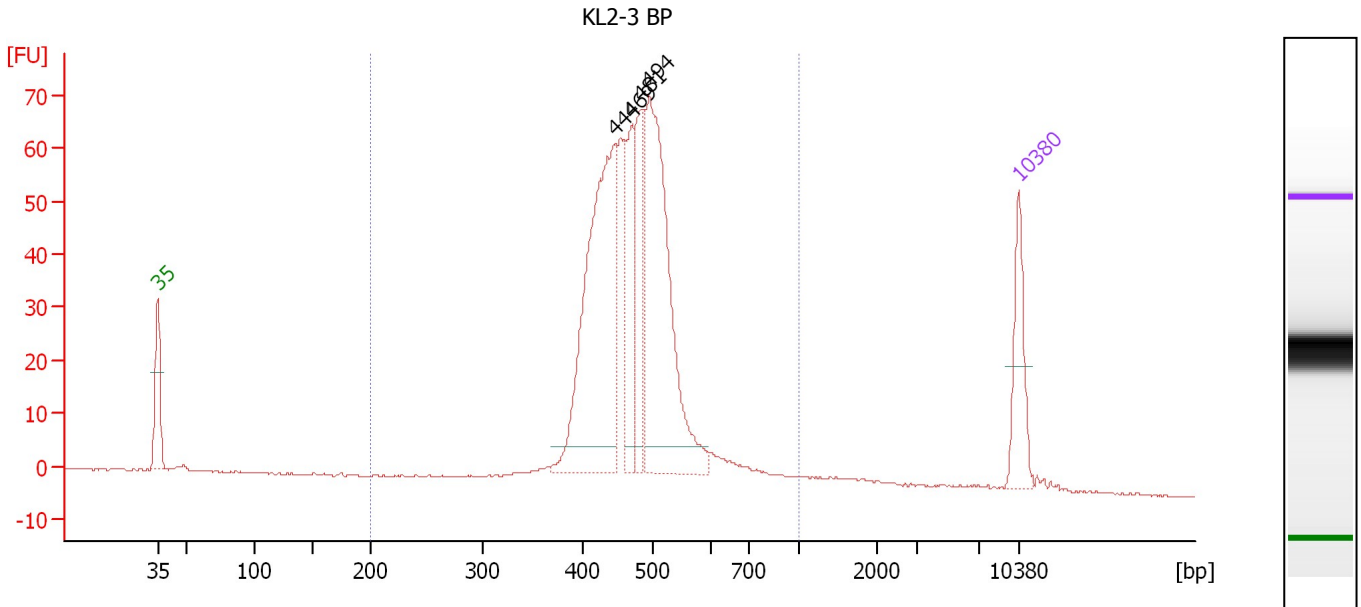

Overall Results for sample 9 : KL2-3 BP

Number of peaks found: 4 Corr. Area 1: 654.3
 Noise: 0.1

Peak table for sample 9 : KL2-3 BP

Peak	Size [bp]	Conc. [pg/μl]	Molarity [pmol/l]	Observations	Aligned Migration Time [s]
1	35	125.00	5,411.3	Lower Marker	43.00
2	444	483.18	1,648.2		80.09
3	469	145.74	471.0		81.51
4	481	132.69	417.9		82.21
5	494	439.06	1,345.8		82.97
6	10,380	75.00	10.9	Upper Marker	113.00

Region table for sample 9 : KL2-3 BP

From [bp]	To [bp]	Average Size [bp]	Corr. Area	Molarity [pmol/l]	Co Conc. lor [pg/μl]	% of Total	Size distribution in CV [%]
200	1,000	478	654.3	4,875.5	1,500.98	95	15.6

Assay Class: High Sensitivity DNA Assay
 Data Path: C:\... bioanalyzer\2100 expert\data\2016-06-27\2016-06-27_004.xad

Created: 6/27/2016 4:14:42 PM
 Modified: 6/27/2016 4:56:02 PM

Electropherogram Summary Continued ...

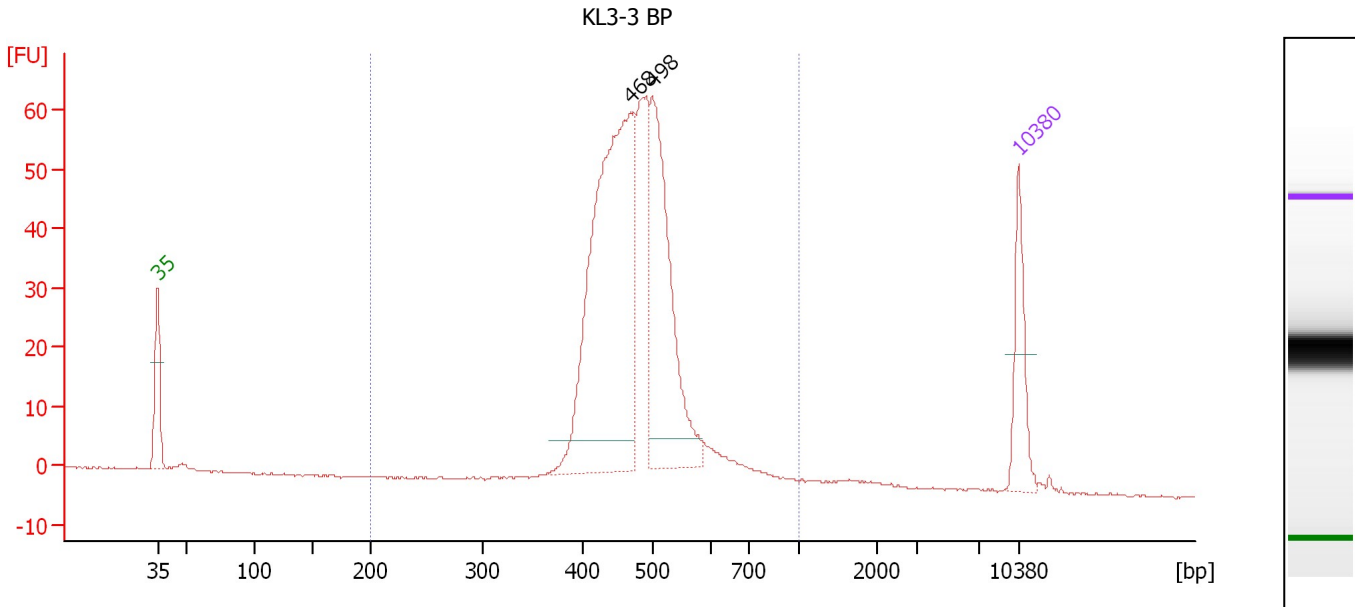

Overall Results for sample 10 : KL3-3 BP

Number of peaks found: 2 Corr. Area 1: 577.3
 Noise: 0.2

Peak table for sample 10 : KL3-3 BP

Peak	Size [bp]	Conc. [pg/μl]	Molarity [pmol/l]	Observations	Aligned Migration Time [s]
1	35	125.00	5,411.3	Lower Marker	43.00
2	468	697.48	2,257.8		81.46
3	498	359.40	1,092.9		83.20
4	10,380	75.00	10.9	Upper Marker	113.00

Region table for sample 10 : KL3-3 BP

From [bp]	To [bp]	Average Size [bp]	Corr. Area	Molarity [pmol/l]	Co Conc. lor [pg/μl]	% of Total	Size distribution in CV [%]
200	1,000	481	577.3	4,543.2	1,414.98	97	14.2

Assay Class: High Sensitivity DNA Assay
 Data Path: C:\... bioanalyzer\2100 expert\data\2016-06-27\2016-06-27_004.xad

Created: 6/27/2016 4:14:42 PM
 Modified: 6/27/2016 4:56:02 PM

Electropherogram Summary Continued ...

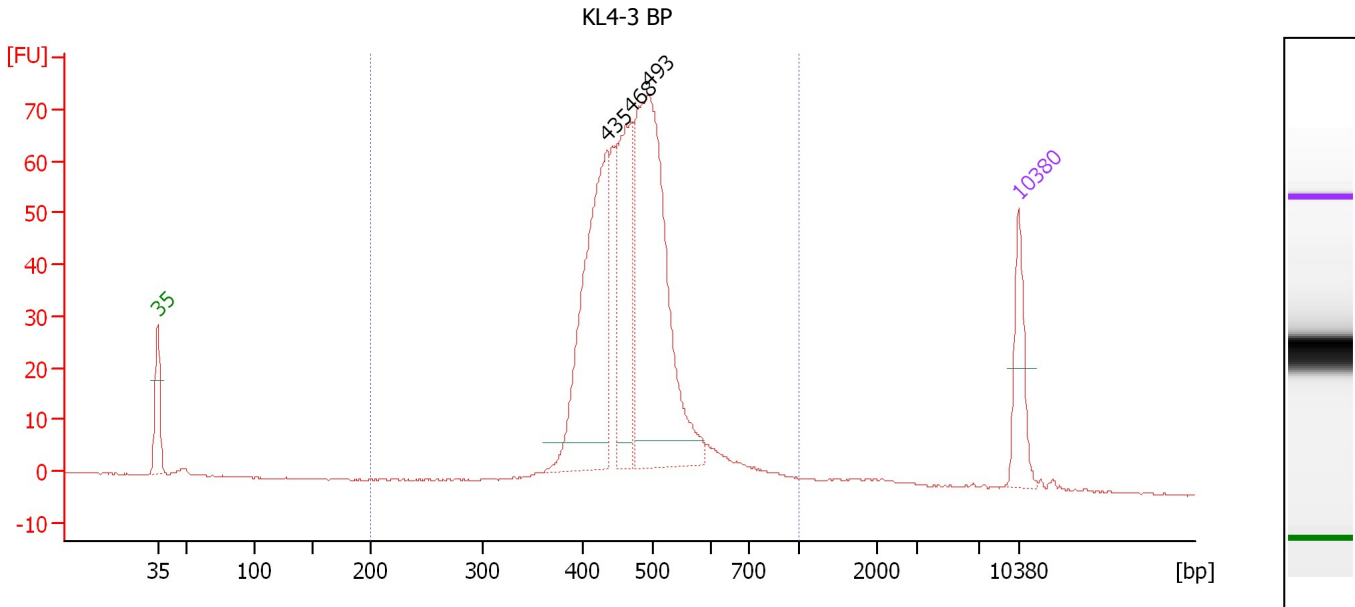

Overall Results for sample 11 : KL4-3 BP

Number of peaks found: 3 Corr. Area 1: 678.3
 Noise: 0.1

Peak table for sample 11 : KL4-3 BP

Peak	Size [bp]	Conc. [pg/μl]	Molarity [pmol/l]	Observations	Aligned Migration Time [s]
1	35	125.00	5,411.3	Lower Marker	43.00
2	435	444.95	1,548.1		79.60
3	468	275.49	892.3		81.45
4	493	613.80	1,886.8		82.89
5	10,380	75.00	10.9	Upper Marker	113.00

Region table for sample 11 : KL4-3 BP

From [bp]	To [bp]	Average Size [bp]	Corr. Area	Molarity [pmol/l]	Co Conc. lor [pg/μl]	% of Total	Size distribution in CV [%]
200	1,000	478	678.3	5,332.9	1,644.01	95	15.8

Assay Class: High Sensitivity DNA Assay
Data Path: C:\... bioanalyzer\2100 expert\data\2016-06-27\2016-06-27_004.xad

Created: 6/27/2016 4:14:42 PM
Modified: 6/27/2016 4:56:02 PM

Gel Image

Assay Class: High Sensitivity DNA Assay
Data Path: C:\... bioanalyzer\2100 expert\data\2016-06-27\2016-06-27_004.xad

Created: 6/27/2016 4:14:42 PM
Modified: 6/27/2016 4:56:02 PM

Curves

Standard Curve

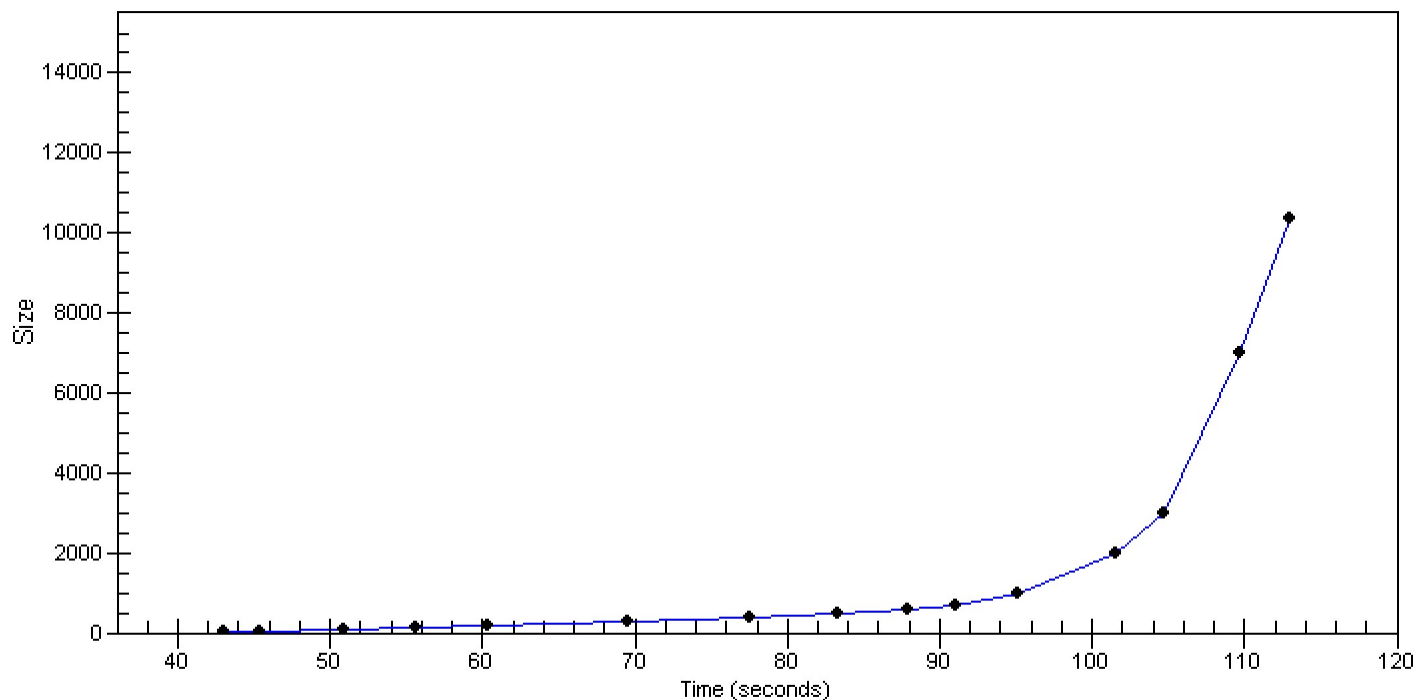

Assay Class: High Sensitivity DNA Assay
 Data Path: C:\... bioanalyzer\2100 expert\data\2016-06-27\2016-06-27_004.xad

Created: 6/27/2016 4:14:42 PM
 Modified: 6/27/2016 4:56:02 PM

Run Logbook

Description	Number	Source	Category	Sub Category	Time	Time Zone	User	Host
Run ended on port 1 (Number of wells acquired: 12)		Instrument	Run		6/27/2016 4:56:01 PM	(GMT --07:00) Pacific Standard Time	UC Davis	D8XSMGH1
Run started on port 1 (File: C:\Program Files\Agilent\2100 bioanalyzer\2100 expert\data\2016-06-27\2016-06-27_004.xad)		Instrument	Run		6/27/2016 4:14:48 PM	(GMT --07:00) Pacific Standard Time	UC Davis	D8XSMGH1
Product Number : G2938B		Instrument	Run		6/27/2016 4:14:48 PM	(GMT --07:00) Pacific Standard Time	UC Davis	D8XSMGH1
Name :		Instrument	Run		6/27/2016 4:14:48 PM	(GMT --07:00) Pacific Standard Time	UC Davis	D8XSMGH1
Vendor : Agilent Technologies		Instrument	Run		6/27/2016 4:14:48 PM	(GMT --07:00) Pacific Standard Time	UC Davis	D8XSMGH1
Serial# : DE13701086		Instrument	Run		6/27/2016 4:14:48 PM	(GMT --07:00) Pacific Standard Time	UC Davis	D8XSMGH1
Firmware : C.01.069		Instrument	Run		6/27/2016 4:14:48 PM	(GMT --07:00) Pacific Standard Time	UC Davis	D8XSMGH1
Cartridge : Electrode		Instrument	Run		6/27/2016 4:14:48 PM	(GMT --07:00) Pacific Standard Time	UC Davis	D8XSMGH1