

Assay Class: High Sensitivity DNA Assay  
Data Path: C:\...ta\2016-08-04\2016-08-04\_004\_TC3003HR\_MatePairLibraries.xad

Created: 8/4/2016 3:51:07 PM  
Modified: 8/4/2016 4:38:51 PM

**Electrophoresis File Run Summary**

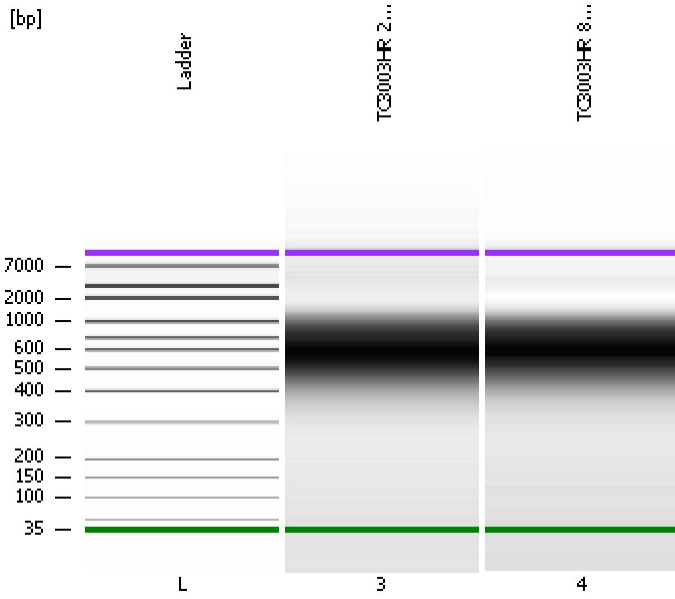

Instrument Information:

Instrument Name: DE13701086      Firmware: C.01.069  
Serial#: DE13701086      Type: G2938B

Assay Information:

Assay Origin Path: C:\Program Files\Agilent\2100 bioanalyzer\2100 expert\assays\dsDNA\High Sensitivity DNA.xsy  
Assay Class: High Sensitivity DNA Assay  
Version: 1.03  
Assay Comments: Copyright © 2003-2010 Agilent Technologies

Chip Information:

Chip Lot #:  
Reagent Kit Lot #:  
Chip Comments:

**TC3003HR 2kb MP lib**

**TC3003HR 8kb MP lib**

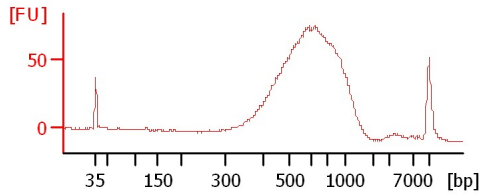
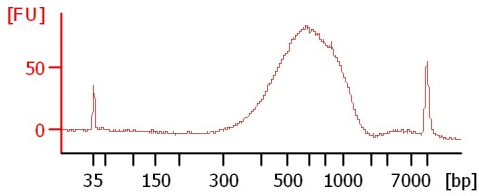

Assay Class: High Sensitivity DNA Assay  
Data Path: C:\...ta\2016-08-04\2016-08-04\_004\_TC3003HR\_MatePairLibraries.xad

Created: 8/4/2016 3:51:07 PM  
Modified: 8/4/2016 4:38:51 PM

**Electrophoresis File Run Summary (Chip Summary)**

Sample Name	Sample Comment	Rest. Digest	Status	Observation	Result Label	Result Color
TC3003HR 2kb MP lib		<input type="checkbox"/>	✓			
TC3003HR 8kb MP lib		<input type="checkbox"/>	✓			
Ladder		<input type="checkbox"/>	✓			

**Chip Lot #** **Reagent Kit Lot #**

**Chip Comments :**

Assay Class: High Sensitivity DNA Assay  
Data Path: C:\...ta\2016-08-04\2016-08-04\_004\_TC3003HR\_MatePairLibraries.xad

Created: 8/4/2016 3:51:07 PM  
Modified: 8/4/2016 4:38:51 PM

**Electrophoresis Assay Details**

**General Analysis Settings**

Number of Available Sample and Ladder Wells (Max.) : 12  
Minimum Visible Range [s] : 32  
Maximum Visible Range [s] : 138  
Start Analysis Time Range [s] : 33  
End Analysis Time Range [s] : 137.5  
Ladder Concentration [pg/μl] : 1950  
Uses Standard Area for Ladder Fragments  
Lower Marker Concentration [pg/μl] : 125  
Upper Marker Concentration [pg/μl] : 75  
Used Upper Marker for Quantitation  
Standard Curve Fit is Point to Point  
Show Data Aligned to Lower and Upper Marker

**Integrator Settings**

Integration Start Time [s] : 33.05  
Integration End Time [s] : 137  
Slope Threshold : 0.8  
Height Threshold [FU] : 5  
Area Threshold : 0.1  
Width Threshold [s] : 0.6  
Baseline Plateau [s] : 0.5

**Filter Settings**

Filter Width [s] : 0.5  
Polynomial Order : 4

**Ladder**

Ladder Peak	Size	Area
1	35	160
2	50	210
3	100	208
4	150	221
5	200	242
6	300	270
7	400	305
8	500	306
9	600	336
10	700	321
11	1000	366
12	2000	413
13	3000	411
14	7000	400
15	10380	214

Assay Class: High Sensitivity DNA Assay  
 Data Path: C:\...ta\2016-08-04\2016-08-04\_004\_TC3003HR\_MatePairLibraries.xad

Created: 8/4/2016 3:51:07 PM  
 Modified: 8/4/2016 4:38:51 PM

**Electropherogram Summary**

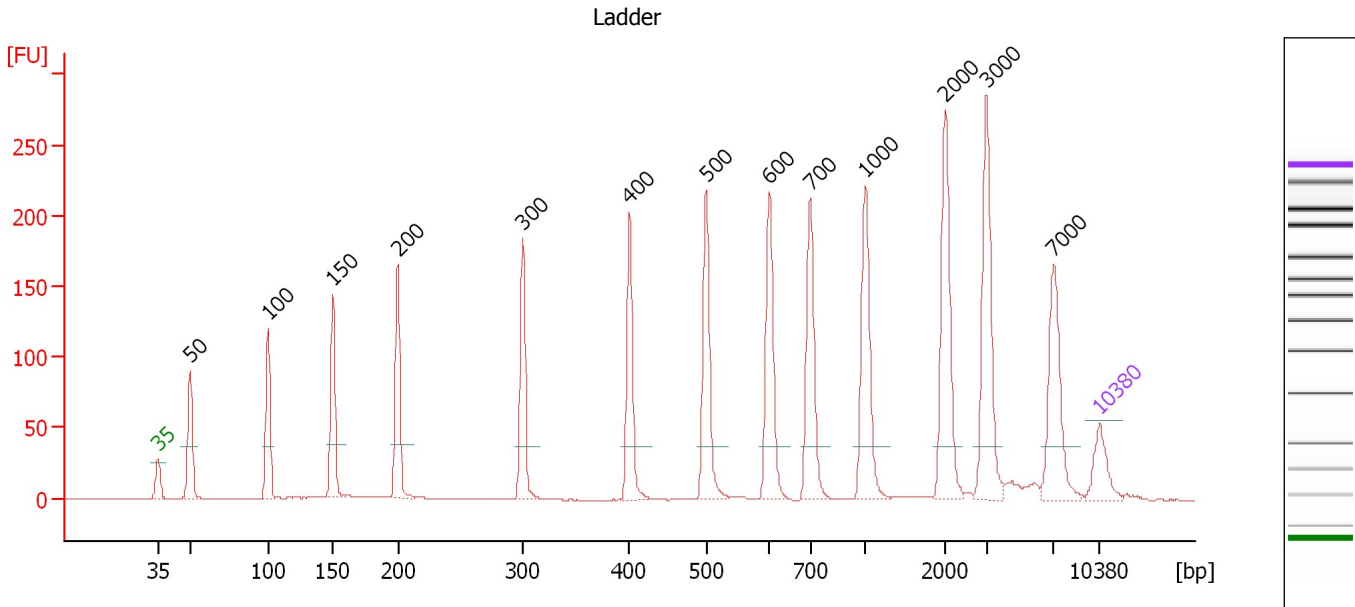

**Overall Results for Ladder**

Noise: 0.2

**Peak table for Ladder**

Peak	Size [bp]	Conc. [pg/μl]	Molarity [pmol/l]	Observations	Aligned Migration Time [s]
1	35	125.00	5,411.3	Lower Marker	43.00
2	50	150.00	4,545.5	Ladder Peak	45.45
3	100	150.00	2,272.7	Ladder Peak	51.17
4	150	150.00	1,515.2	Ladder Peak	56.06
5	200	150.00	1,136.4	Ladder Peak	60.85
6	300	150.00	757.6	Ladder Peak	70.10
7	400	150.00	568.2	Ladder Peak	78.07
8	500	150.00	454.5	Ladder Peak	83.75
9	600	150.00	378.8	Ladder Peak	88.44
10	700	150.00	324.7	Ladder Peak	91.48
11	1,000	150.00	227.3	Ladder Peak	95.54
12	2,000	150.00	113.6	Ladder Peak	101.50
13	3,000	150.00	75.8	Ladder Peak	104.59
14	7,000	150.00	32.5	Ladder Peak	109.58
15	10,380	75.00	10.9	Upper Marker	113.00

Assay Class: High Sensitivity DNA Assay  
 Data Path: C:\...ta\2016-08-04\2016-08-04\_004\_TC3003HR\_MatePairLibraries.xad

Created: 8/4/2016 3:51:07 PM  
 Modified: 8/4/2016 4:38:51 PM

**Electropherogram Summary Continued ...**

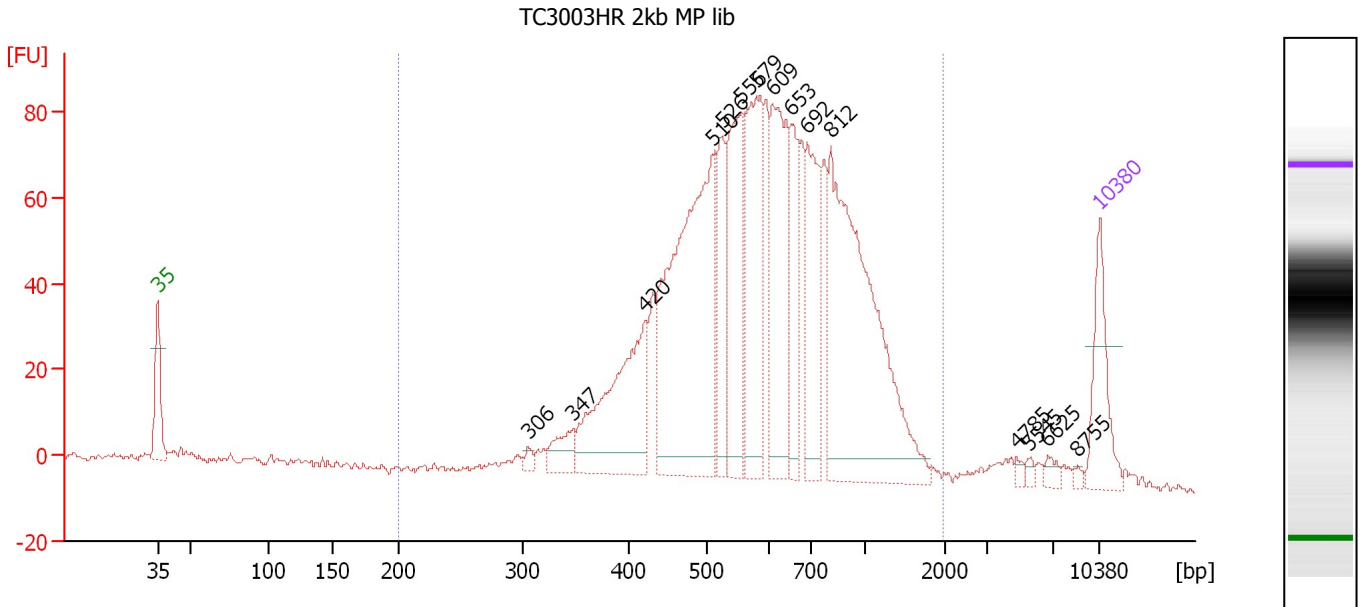

**Overall Results for sample 3 : TC3003HR 2kb MP lib**

Number of peaks found: 15                      Corr. Area 1: 1,601.9  
 Noise: 0.8

**Peak table for sample 3 : TC3003HR 2kb MP lib**

Peak	Size [bp]	Conc. [pg/μl]	Molarity [pmol/l]	Observations	Aligned Migration Time [s]
1	35	125.00	5,411.3	Lower Marker	43.00
2	306	8.95	44.4		70.54
3	347	41.97	183.0		73.88
4	420	244.81	882.6		79.22
5	510	516.64	1,535.2		84.21
6	526	113.18	326.1		84.96
7	556	183.28	499.8		86.36
8	579	211.07	552.4		87.45
9	609	221.04	550.4		88.70
10	653	92.41	214.5		90.05
11	692	152.03	332.7		91.25
12	812	474.52	885.4		92.99
13	4,785	5.40	1.7		106.81
14	5,545	5.39	1.5		107.76
15	6,625	9.08	2.1		109.11
16	8,755	3.64	0.6		111.35
17	10,380	75.00	10.9	Upper Marker	113.00

**Region table for sample 3 : TC3003HR 2kb MP lib**

From [bp]	To [bp]	Average Size [bp]	Corr. Area	Molarity [pmol/l]	Co Conc. lor [pg/μl]	% of Total	Size distribution in CV [%]
200	1,965	651	1,601.9	6,860.2	2,554.71	96	37.7

Assay Class: High Sensitivity DNA Assay  
 Data Path: C:\...ta\2016-08-04\2016-08-04\_004\_TC3003HR\_MatePairLibraries.xad

Created: 8/4/2016 3:51:07 PM  
 Modified: 8/4/2016 4:38:51 PM

**Electropherogram Summary Continued ...**

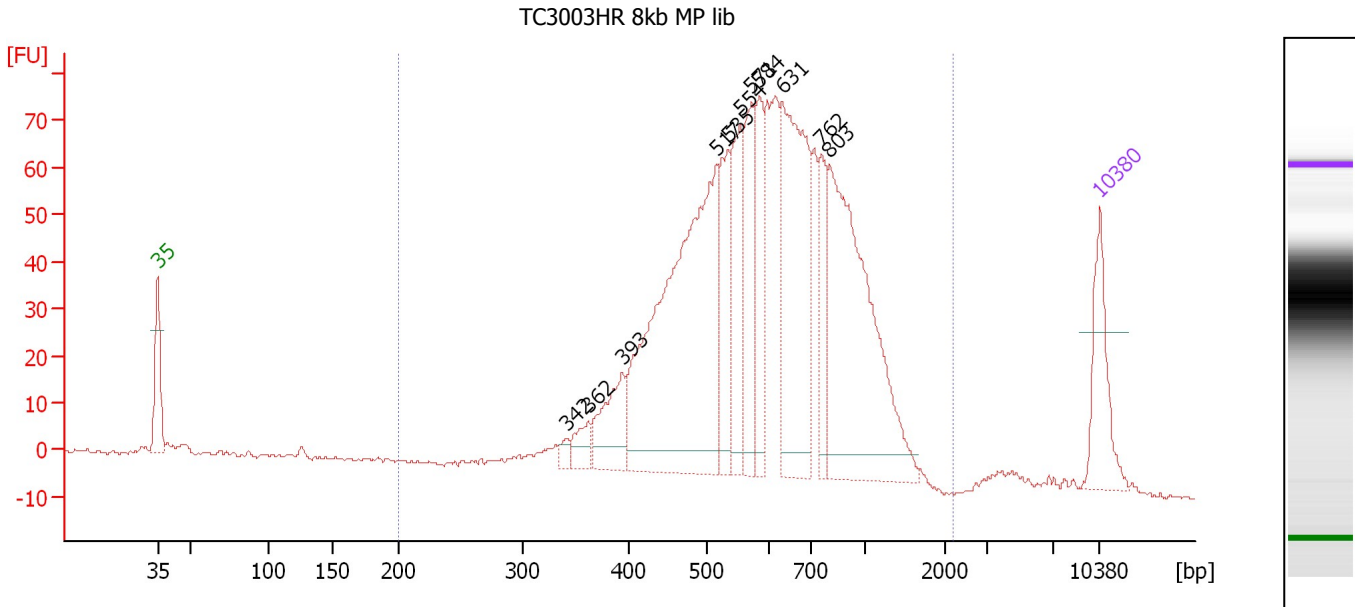

**Overall Results for sample 4 : TC3003HR 8kb MP lib**

Number of peaks found: 11      Corr. Area 1: 1,380.5  
 Noise: 0.4

**Peak table for sample 4 : TC3003HR 8kb MP lib**

Peak	Size [bp]	Conc. [pg/μl]	Molarity [pmol/l]	Observations	Aligned Migration Time [s]
1	35	125.00	5,411.3	Lower Marker	43.00
2	342	12.28	54.4		73.45
3	362	29.27	122.6		75.02
4	393	86.13	332.3		77.49
5	517	580.02	1,701.3		84.52
6	535	111.44	315.7		85.38
7	554	122.30	334.3		86.29
8	571	127.96	339.2		87.10
9	584	93.21	241.7		87.71
10	631	305.10	732.8		89.38
11	762	81.45	162.0		92.31
12	803	396.90	748.9		92.87
13	10,380	75.00	10.9	Upper Marker	113.00

**Region table for sample 4 : TC3003HR 8kb MP lib**

From [bp]	To [bp]	Average Size [bp]	Corr. Area	Molarity [pmol/l]	Co Conc. lor [pg/μl]	% of Total	Size distribution in CV [%]
200	2,183	644	1,380.5	5,907.2	2,209.44	97	34.1

Assay Class: High Sensitivity DNA Assay  
Data Path: C:\...ta\2016-08-04\2016-08-04\_004\_TC3003HR\_MatePairLibraries.xad

Created: 8/4/2016 3:51:07 PM  
Modified: 8/4/2016 4:38:51 PM

**Gel Image**

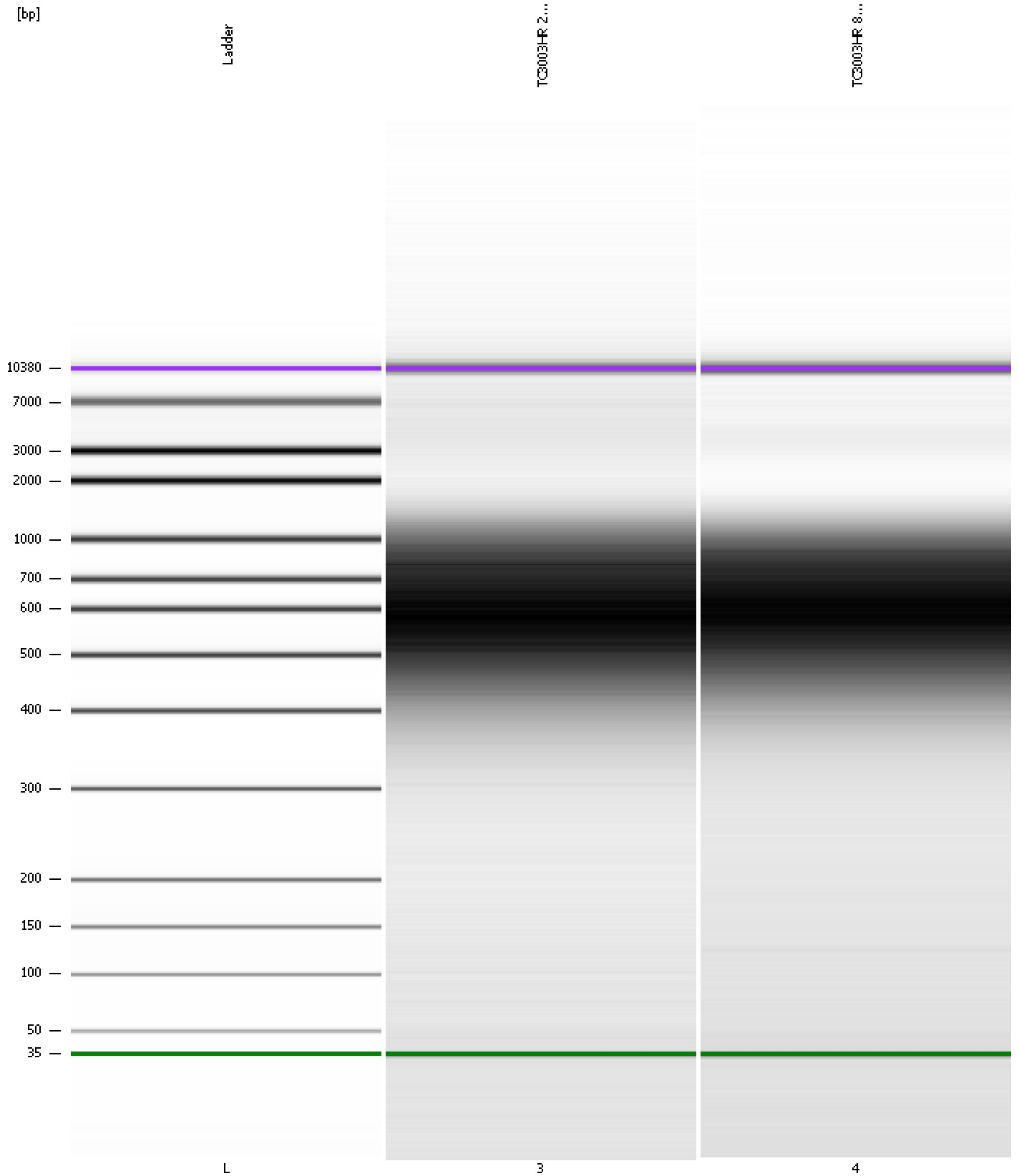

Assay Class: High Sensitivity DNA Assay Created: 8/4/2016 3:51:07 PM  
 Data Path: C:\...ta\2016-08-04\2016-08-04\_004\_TC3003HR\_MatePairLibraries.xad Modified: 8/4/2016 4:38:51 PM

**Run Logbook**

Description	Number	Source	Category	Sub Category	Time	Time Zone	User	Host
Run ended on port 1 (Number of wells acquired: 12)		Instrument	Run		8/4/2016 4:32:27 PM	(GMT --07:00) Pacific Standard Time	UC Davis	D8XSMGH1
Run started on port 1 (File: C:\Program Files\Agilent\2100 bioanalyzer\2100 expert\data\2016-08-04\2016-08-04_004.xad)		Instrument	Run		8/4/2016 3:51:13 PM	(GMT --07:00) Pacific Standard Time	UC Davis	D8XSMGH1
Product Number : G2938B		Instrument	Run		8/4/2016 3:51:13 PM	(GMT --07:00) Pacific Standard Time	UC Davis	D8XSMGH1
Name :		Instrument	Run		8/4/2016 3:51:13 PM	(GMT --07:00) Pacific Standard Time	UC Davis	D8XSMGH1
Vendor : Agilent Technologies		Instrument	Run		8/4/2016 3:51:13 PM	(GMT --07:00) Pacific Standard Time	UC Davis	D8XSMGH1
Serial# : DE13701086		Instrument	Run		8/4/2016 3:51:13 PM	(GMT --07:00) Pacific Standard Time	UC Davis	D8XSMGH1
Firmware : C.01.069		Instrument	Run		8/4/2016 3:51:13 PM	(GMT --07:00) Pacific Standard Time	UC Davis	D8XSMGH1
Cartridge : Electrode		Instrument	Run		8/4/2016 3:51:13 PM	(GMT --07:00) Pacific Standard Time	UC Davis	D8XSMGH1