

Assay Class: Eukaryote Total RNA Pico  
Data Path: C:\...yzer\2100 expert\data\2016-08-19\2016-08-19\_002\_HT3\_HT6.xad

Created: 8/19/2016 11:48:08 AM  
Modified: 8/22/2016 10:25:34 AM

**Electrophoresis File Run Summary**

Instrument Information:

Instrument Name: DE13701086                      Firmware: C.01.069  
Serial#: DE13701086                              Type: G2938B

Assay Information:

Assay Origin Path: C:\Program Files\Agilent\2100 bioanalyzer\2100 expert\assays\RNA\Eukaryote Total RNA Pico Series II.xsy

Assay Class: Eukaryote Total RNA Pico  
Version: 2.6  
Assay Comments: Total RNA Analysis pg sensitivity (Eukaryote)

© Copyright 2003 - 2009 Agilent Technologies, Inc.

Chip Information:

Chip Lot #:  
Reagent Kit Lot #:  
Chip Comments:

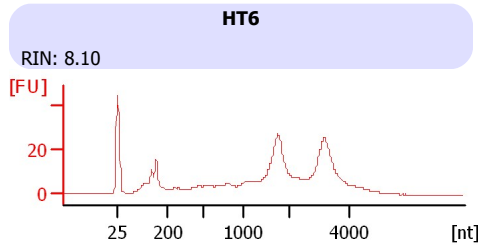
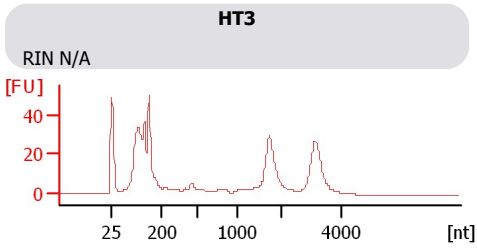

Assay Class: Eukaryote Total RNA Pico  
Data Path: C:\...yzer\2100 expert\data\2016-08-19\2016-08-19\_002\_HT3\_HT6.xad

Created: 8/19/2016 11:48:08 AM  
Modified: 8/22/2016 10:25:34 AM

**Electrophoresis File Run Summary (Chip Summary)**

Sample Name	Sample Comment	Status	Result Label	Result Color
HT3		✓	RIN N/A	
HT6		✓	RIN: 8.10	
Ladder		✓	All Other Samples	

**Chip Lot #** **Reagent Kit Lot #**

**Chip Comments :**

Assay Class: Eukaryote Total RNA Pico  
Data Path: C:\...yzer\2100 expert\data\2016-08-19\2016-08-19\_002\_HT3\_HT6.xad

Created: 8/19/2016 11:48:08 AM  
Modified: 8/22/2016 10:25:34 AM

**Electrophoresis Assay Details**

**General Analysis Settings**

Number of Available Sample and Ladder Wells (Max.) : 12  
Minimum Visible Range [s] : 17  
Maximum Visible Range [s] : 70  
Start Analysis Time Range [s] : 18  
End Analysis Time Range [s] : 69  
Ladder Concentration [pg/μl] : 1000  
Lower Marker Concentration [pg/μl] : 0  
Upper Marker Concentration [pg/μl] : 0  
Used Lower Marker for Quantitation  
Standard Curve Fit is Logarithmic  
Show Data Aligned to Lower Marker

**Integrator Settings**

Integration Start Time [s] : 18  
Integration End Time [s] : 69  
Slope Threshold : 0.6  
Height Threshold [FU] : 0.5  
Area Threshold : 0.2  
Width Threshold [s] : 0.3  
Baseline Plateau [s] : 6

**Filter Settings**

Filter Width [s] : 0.5  
Polynomial Order : 4

**Ladder**

Ladder Peak	Size
1	25
2	200
3	500
4	1000
5	2000
6	4000

Assay Class: Eukaryote Total RNA Pico  
Data Path: C:\...yzer\2100 expert\data\2016-08-19\2016-08-19\_002\_HT3\_HT6.xad

Created: 8/19/2016 11:48:08 AM  
Modified: 8/22/2016 10:25:34 AM

**Electropherogram Summary**

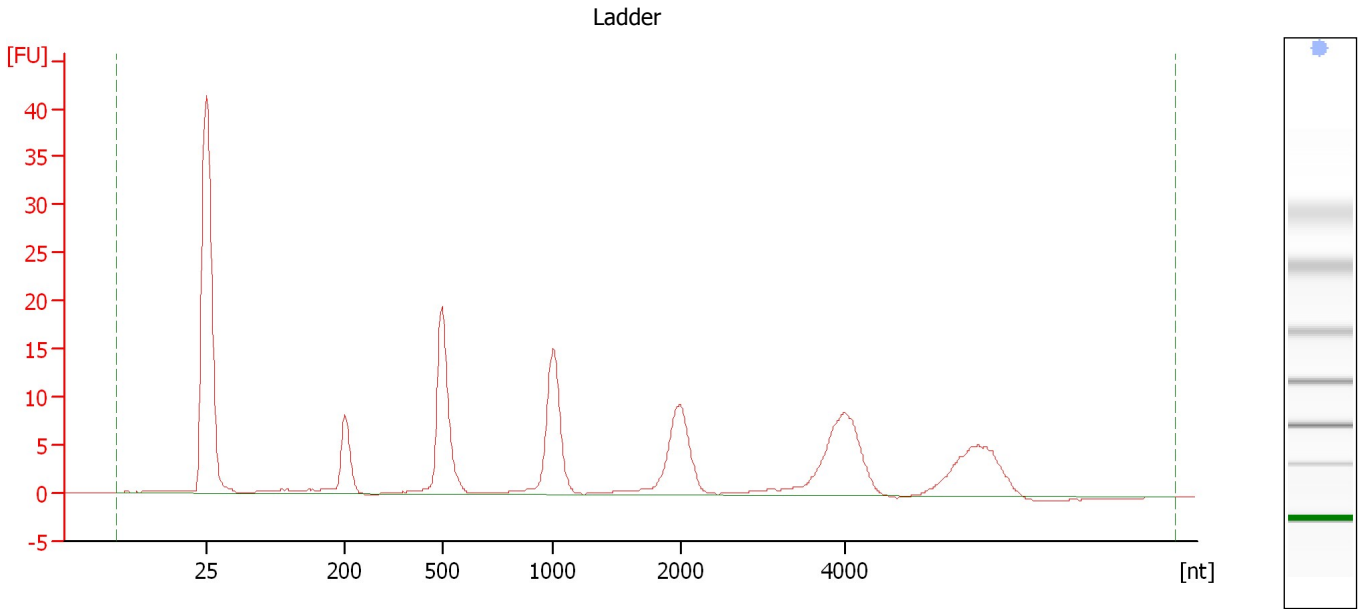

**Overall Results for Ladder**

RNA Area:	169.3	Result Flagging Color:	<span style="background-color: blue; color: blue;"> </span>
RNA Concentration:	1,000 pg/μl	Result Flagging Label:	All Other Samples

Assay Class: Eukaryote Total RNA Pico  
 Data Path: C:\...yzer\2100 expert\data\2016-08-19\2016-08-19\_002\_HT3\_HT6.xad

Created: 8/19/2016 11:48:08 AM  
 Modified: 8/22/2016 10:25:34 AM

**Electropherogram Summary Continued ...**

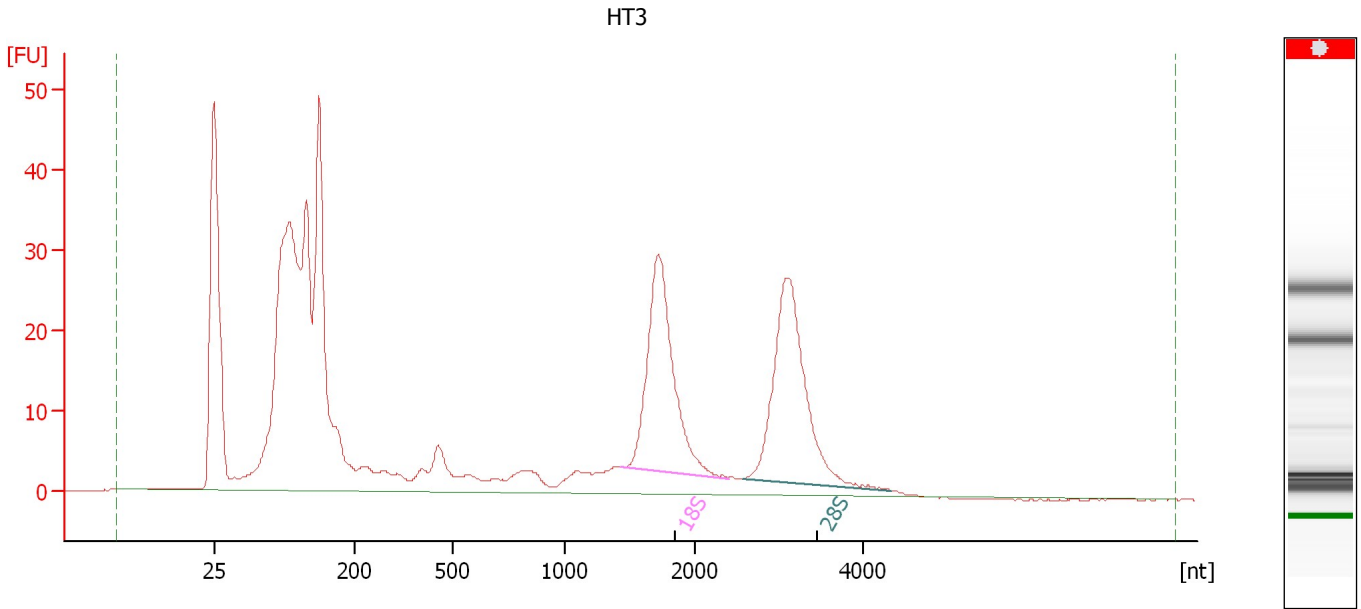

**Overall Results for sample 1 : HT3**

RNA Area:	630.1	RNA Integrity Number (RIN):	N/A (B.02.08)
RNA Concentration:	3,722 pg/μl	Result Flagging Color:	<span style="background-color: #cccccc; border: 1px solid black; display: inline-block; width: 20px; height: 10px;"></span>
rRNA Ratio [28s / 18s]:	1.0	Result Flagging Label:	RIN N/A

**Fragment table for sample 1 : HT3**

Name	Start Size [nt]	End Size [nt]	Area	% of total Area
18S	1,432	2,399	83.7	13.3
28S	2,578	4,345	86.0	13.7

Assay Class: Eukaryote Total RNA Pico  
Data Path: C:\...yzer\2100 expert\data\2016-08-19\2016-08-19\_002\_HT3\_HT6.xad

Created: 8/19/2016 11:48:08 AM  
Modified: 8/22/2016 10:25:34 AM

**Electropherogram Summary Continued ...**

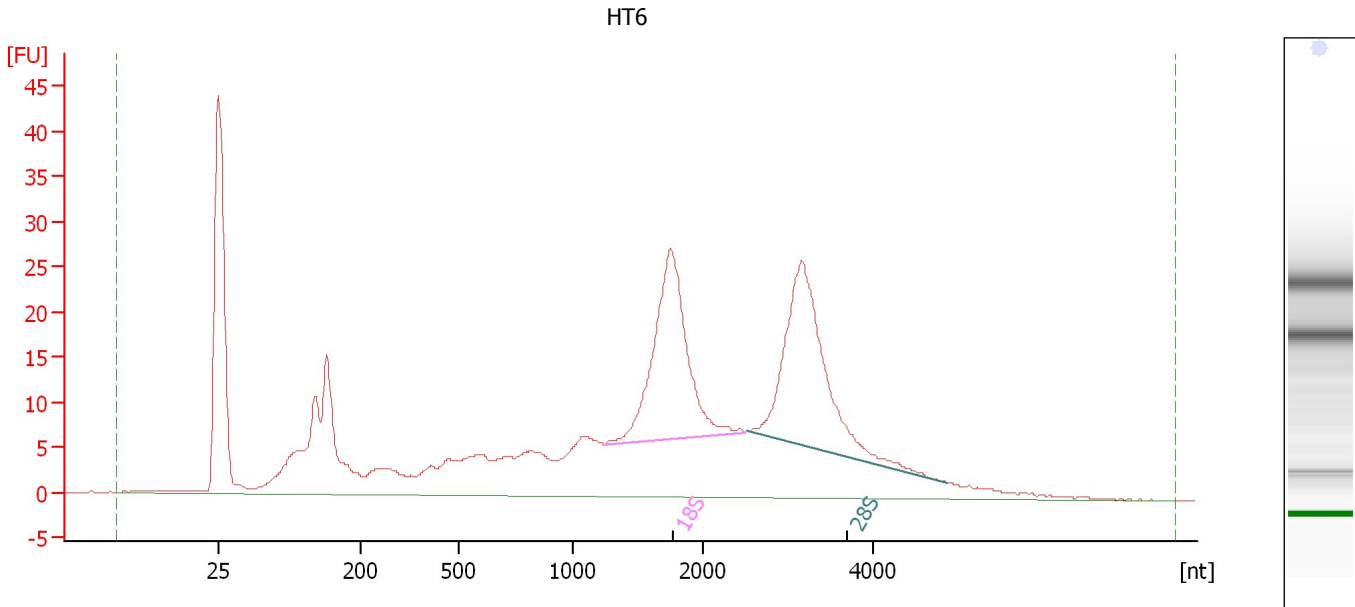

**Overall Results for sample 2 : HT6**

RNA Area:	553.5	RNA Integrity Number (RIN):	8.1 (B.02.08)
RNA Concentration:	3,270 pg/μl	Result Flagging Color:	<span style="background-color: #ccccff; border: 1px solid black; display: inline-block; width: 20px; height: 10px;"></span>
rRNA Ratio [28s / 18s]:	1.0	Result Flagging Label:	RIN: 8.10

**Fragment table for sample 2 : HT6**

Name	Start Size [nt]	End Size [nt]	Area	% of total Area
18S	1,233	2,488	81.5	14.7
28S	2,513	4,871	85.4	15.4

Assay Class: Eukaryote Total RNA Pico  
Data Path: C:\...yzer\2100 expert\data\2016-08-19\2016-08-19\_002\_HT3\_HT6.xad

Created: 8/19/2016 11:48:08 AM  
Modified: 8/22/2016 10:25:34 AM

**Gel Image**

Assay Class: Eukaryote Total RNA Pico  
 Data Path: C:\...yzer\2100 expert\data\2016-08-19\2016-08-19\_002\_HT3\_HT6.xad

Created: 8/19/2016 11:48:08 AM  
 Modified: 8/22/2016 10:25:34 AM

**Run Logbook**

Description	Number	Source	Category	Sub Category	Time	Time Zone	User	Host
Run ended on port 1 (Number of wells acquired: 12)		Instrument	Run		8/19/2016 12:11:02 PM	(GMT --07:00) Pacific Standard Time	UC Davis	D8XSMGH1
Run started on port 1 (File: C:\Program Files\Agilent\2100 bioanalyzer\2100 expert\data\2016-08-19\2016-08-19_002.xad)		Instrument	Run		8/19/2016 11:48:13 AM	(GMT --07:00) Pacific Standard Time	UC Davis	D8XSMGH1
Product Number : G2938B		Instrument	Run		8/19/2016 11:48:13 AM	(GMT --07:00) Pacific Standard Time	UC Davis	D8XSMGH1
Name :		Instrument	Run		8/19/2016 11:48:13 AM	(GMT --07:00) Pacific Standard Time	UC Davis	D8XSMGH1
Vendor : Agilent Technologies		Instrument	Run		8/19/2016 11:48:13 AM	(GMT --07:00) Pacific Standard Time	UC Davis	D8XSMGH1
Serial# : DE13701086		Instrument	Run		8/19/2016 11:48:13 AM	(GMT --07:00) Pacific Standard Time	UC Davis	D8XSMGH1
Firmware : C.01.069		Instrument	Run		8/19/2016 11:48:13 AM	(GMT --07:00) Pacific Standard Time	UC Davis	D8XSMGH1
Cartridge : Electrode		Instrument	Run		8/19/2016 11:48:13 AM	(GMT --07:00) Pacific Standard Time	UC Davis	D8XSMGH1