

Assay Class: High Sensitivity DNA Assay  
Data Path: C:\...\2100 expert\data\2016-09-28\2016-09-28\_003\_LZPG\_TI0912.xad

Created: 9/28/2016 4:39:01 PM  
Modified: 9/28/2016 5:25:46 PM

**Electrophoresis File Run Summary**

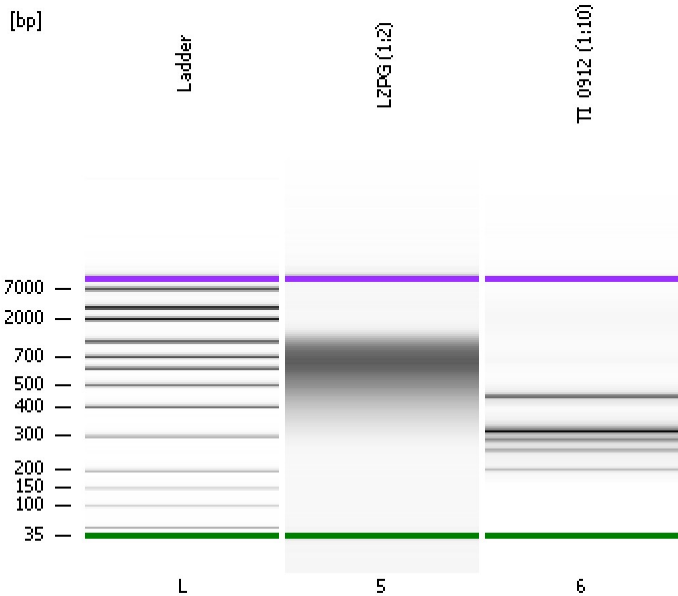

Instrument Information:

Instrument Name: DE13701086      Firmware: C.01.069  
Serial#: DE13701086      Type: G2938B

Assay Information:

Assay Origin Path: C:\Program Files\Agilent\2100 bioanalyzer\2100 expert\assays\dsDNA\High Sensitivity DNA.xsy  
Assay Class: High Sensitivity DNA Assay  
Version: 1.03  
Assay Comments: Copyright © 2003-2010 Agilent Technologies

Chip Information:

Chip Lot #:  
Reagent Kit Lot #:  
Chip Comments:

LZPG (1:2)

TI\_0912 (1:10)

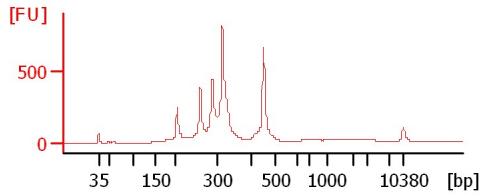
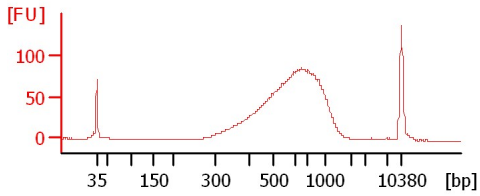

Assay Class: High Sensitivity DNA Assay  
 Data Path: C:\...\2100 expert\data\2016-09-28\2016-09-28\_003\_LZPG\_TI0912.xad

Created: 9/28/2016 4:39:01 PM  
 Modified: 9/28/2016 5:25:46 PM

**Electrophoresis File Run Summary (Chip Summary)**

Sample Name	Sample Comment	Rest. Digest	Status	Observation	Result Label	Result Color
LZPG (1:2)		<input type="checkbox"/>	<input checked="" type="checkbox"/>			
TI_0912 (1:10)		<input type="checkbox"/>	<input checked="" type="checkbox"/>			
Ladder		<input type="checkbox"/>	<input checked="" type="checkbox"/>			
<b>Chip Lot #</b>				<b>Reagent Kit Lot #</b>		

**Chip Comments :**

Assay Class: High Sensitivity DNA Assay  
Data Path: C:\...\2100 expert\data\2016-09-28\2016-09-28\_003\_LZPG\_TI0912.xad

Created: 9/28/2016 4:39:01 PM  
Modified: 9/28/2016 5:25:46 PM

**Electrophoresis Assay Details**

**General Analysis Settings**

Number of Available Sample and Ladder Wells (Max.) : 12  
Minimum Visible Range [s] : 32  
Maximum Visible Range [s] : 138  
Start Analysis Time Range [s] : 33  
End Analysis Time Range [s] : 137.5  
Ladder Concentration [pg/μl] : 1950  
Uses Standard Area for Ladder Fragments  
Lower Marker Concentration [pg/μl] : 125  
Upper Marker Concentration [pg/μl] : 75  
Used Upper Marker for Quantitation  
Standard Curve Fit is Point to Point  
Show Data Aligned to Lower and Upper Marker

**Integrator Settings**

Integration Start Time [s] : 33.05  
Integration End Time [s] : 137  
Slope Threshold : 0.8  
Height Threshold [FU] : 5  
Area Threshold : 0.1  
Width Threshold [s] : 0.6  
Baseline Plateau [s] : 0.5

**Filter Settings**

Filter Width [s] : 0.5  
Polynomial Order : 4

**Ladder**

Ladder Peak	Size	Area
1	35	160
2	50	210
3	100	208
4	150	221
5	200	242
6	300	270
7	400	305
8	500	306
9	600	336
10	700	321
11	1000	366
12	2000	413
13	3000	411
14	7000	400
15	10380	214

Assay Class: High Sensitivity DNA Assay  
 Data Path: C:\...\2100 expert\data\2016-09-28\2016-09-28\_003\_LZPG\_TI0912.xad

Created: 9/28/2016 4:39:01 PM  
 Modified: 9/28/2016 5:25:46 PM

**Electropherogram Summary**

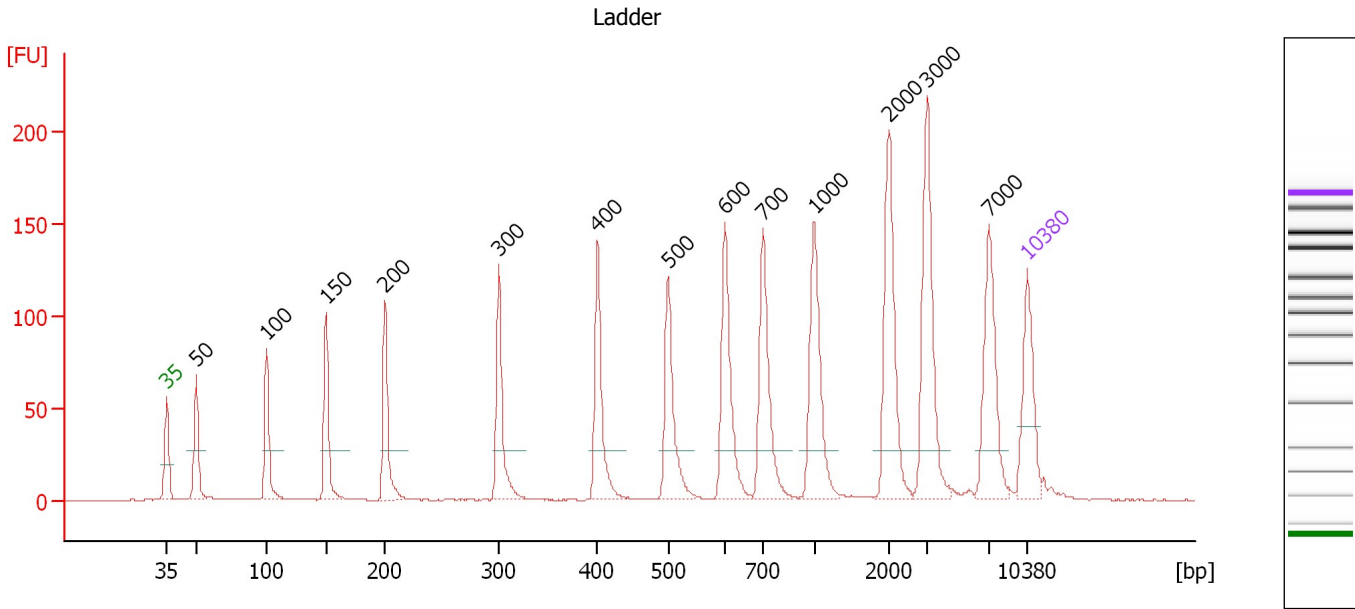

**Overall Results for Ladder**

Noise: 0.2

**Peak table for Ladder**

Peak	Size [bp]	Conc. [pg/μl]	Molarity [pmol/l]	Observations	Aligned Migration Time [s]
1	35	125.00	5,411.3	Lower Marker	43.00
2	50	150.00	4,545.5	Ladder Peak	45.39
3	100	150.00	2,272.7	Ladder Peak	51.13
4	150	150.00	1,515.2	Ladder Peak	55.95
5	200	150.00	1,136.4	Ladder Peak	60.78
6	300	150.00	757.6	Ladder Peak	70.02
7	400	150.00	568.2	Ladder Peak	78.05
8	500	150.00	454.5	Ladder Peak	83.79
9	600	150.00	378.8	Ladder Peak	88.41
10	700	150.00	324.7	Ladder Peak	91.51
11	1,000	150.00	227.3	Ladder Peak	95.68
12	2,000	150.00	113.6	Ladder Peak	101.72
13	3,000	150.00	75.8	Ladder Peak	104.82
14	7,000	150.00	32.5	Ladder Peak	109.85
15	10,380	75.00	10.9	Upper Marker	113.00

Assay Class: High Sensitivity DNA Assay  
 Data Path: C:\...\2100 expert\data\2016-09-28\2016-09-28\_003\_LZPG\_TI0912.xad

Created: 9/28/2016 4:39:01 PM  
 Modified: 9/28/2016 5:25:46 PM

**Electropherogram Summary Continued ...**

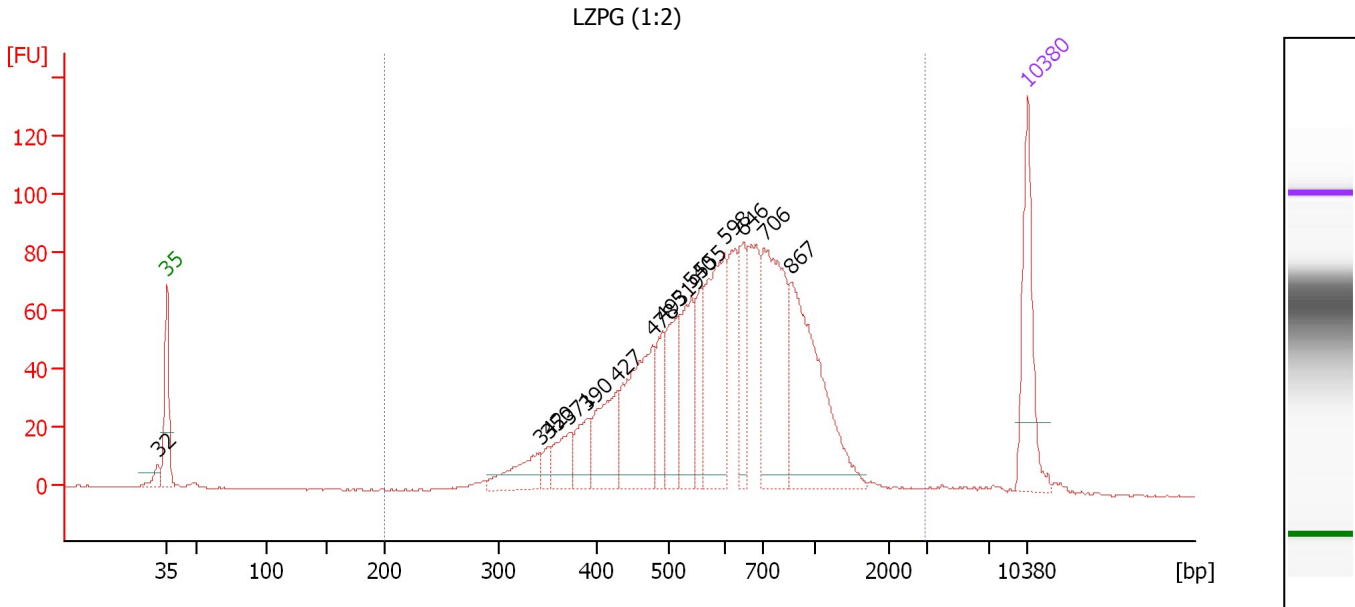

**Overall Results for sample 5 : LZPG (1:2)**

Number of peaks found: 15                      Corr. Area 1: 1,529.2  
 Noise: 0.2

**Peak table for sample 5 : LZPG (1:2)**

Peak	Size [bp]	Conc. [pg/μl]	Molarity [pmol/l]	Observations	Aligned Migration Time [s]
1	32	0.00	0.0		42.25
2	35	125.00	5,411.3	Lower Marker	43.00
3	342	45.08	199.8		73.38
4	350	13.39	58.0		74.02
5	371	35.32	144.2		75.73
6	390	39.28	152.7		77.23
7	427	72.78	257.9		79.63
8	478	133.96	424.9		82.51
9	493	48.05	147.8		83.37
10	519	66.93	195.6		84.65
11	540	77.78	218.0		85.66
12	555	46.47	126.8		86.36
13	598	137.60	348.5		88.33
14	646	62.13	145.8		89.83
15	706	166.17	356.9		91.59
16	867	178.61	312.1		93.83
17	10,380	75.00	10.9	Upper Marker	113.00

**Region table for sample 5 : LZPG (1:2)**

From [bp]	To [bp]	Average Size [bp]	Corr. Area	Molarity [pmol/l]	Co Conc. [pg/μl]	% of Total	Size distribution in CV [%]
200	2,934	659	1,529.2	3,568.7	1,319.03	97	41.4

Assay Class: High Sensitivity DNA Assay  
 Data Path: C:\...\2100 expert\data\2016-09-28\2016-09-28\_003\_LZPG\_TI0912.xad

Created: 9/28/2016 4:39:01 PM  
 Modified: 9/28/2016 5:25:46 PM

**Electropherogram Summary Continued ...**

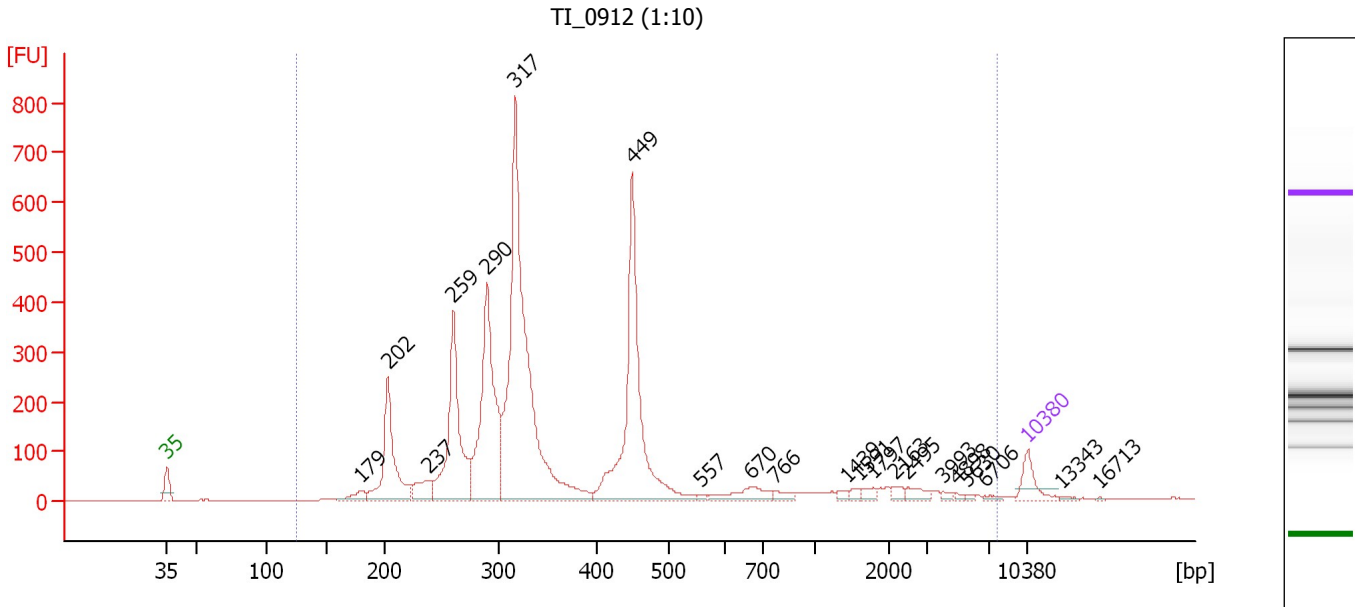

**Overall Results for sample 6 : TI\_0912 (1:10)**

Number of peaks found: 21                      Corr. Area 1: 5,082.4  
 Noise: 0.2

**Peak table for sample 6 : TI\_0912 (1:10)**

Peak	Size [bp]	Conc. [pg/μl]	Molarity [pmol/l]	Observations	Aligned Migration Time [s]
1	35	125.00	5,411.3	Lower Marker	43.00
2	179	61.93	524.2		58.75
3	202	482.15	3,614.7		60.97
4	237	113.92	727.6		64.22
5	259	694.62	4,055.9		66.28
6	290	866.79	4,529.7		69.09
7	317	1,820.41	8,708.1		71.37
8	449	978.42	3,304.4		80.84
9	557	8.73	23.8		86.42
10	670	93.98	212.5		90.59
11	766	28.12	55.6		92.43
12	1,439	16.41	17.3		98.33
13	1,591	14.26	13.6		99.25
14	1,797	23.37	19.7		100.49
15	2,163	20.54	14.4		102.23
16	2,495	32.96	20.0		103.26
17	3,993	10.38	3.9		106.07
18	4,898	6.46	2.0		107.21
19	5,630	6.07	1.6		108.13
20	6,706	9.82	2.2		109.48
21	10,380	75.00	10.9	Upper Marker	113.00
22	13,343	0.00	0.0		115.76
23	16,713	0.00	0.0		118.90

Assay Class: High Sensitivity DNA Assay  
Data Path: C:\...\2100 expert\data\2016-09-28\2016-09-28\_003\_LZPG\_TI0912.xad

Created: 9/28/2016 4:39:01 PM  
Modified: 9/28/2016 5:25:46 PM

**Electropherogram Summary Continued ...****... Region table for sample 6 : TI 0912 (1:10)**

From [bp]	To [bp]	Average Size [bp]	Corr. Area	Molarity [pmol/l]	Co Conc. lor [pg/μl]	% of Total	Size distribution in CV [%]
126	7,816	532	5,082.4	25,489.5	■ 5,385.15	98	100.0

Assay Class: High Sensitivity DNA Assay  
Data Path: C:\...\2100 expert\data\2016-09-28\2016-09-28\_003\_LZPG\_TI0912.xad

Created: 9/28/2016 4:39:01 PM  
Modified: 9/28/2016 5:25:46 PM

**Gel Image**

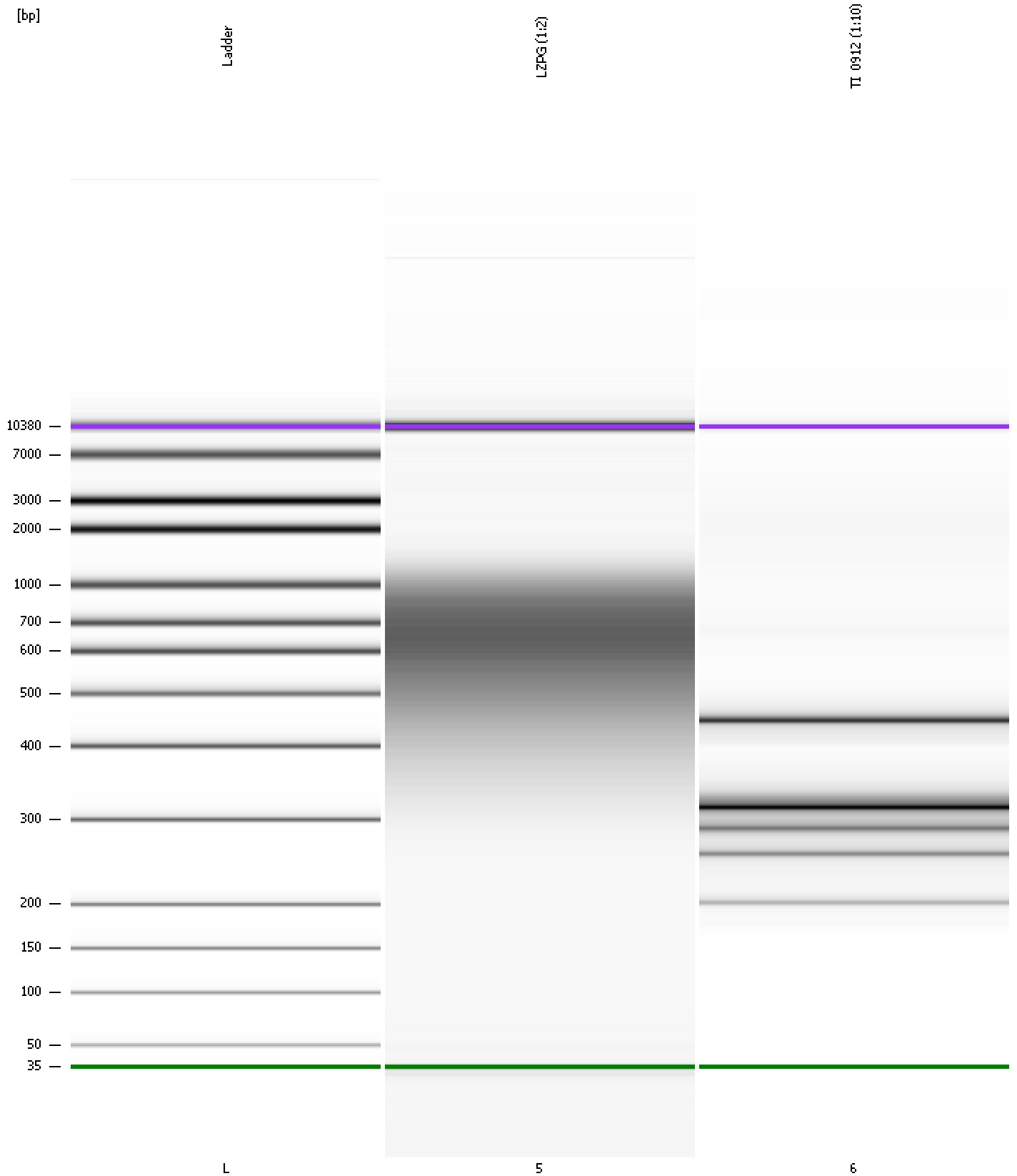



Assay Class: High Sensitivity DNA Assay  
 Data Path: C:\...\2100 expert\data\2016-09-28\2016-09-28\_003\_LZPG\_TI0912.xad

Created: 9/28/2016 4:39:01 PM  
 Modified: 9/28/2016 5:25:46 PM

**Run Logbook**

Description	Number	Source	Category	Sub Category	Time	Time Zone	User	Host
Run ended on port 1 (Number of wells acquired: 12)		Instrument	Run		9/28/2016 5:19:30 PM	(GMT --07:00) Pacific Standard Time	UC Davis	D8XSMGH1
Run started on port 1 (File: C:\Program Files\Agilent\2100 bioanalyzer\2100 expert\data\2016-09-28\2016-09-28_003.xad)		Instrument	Run		9/28/2016 4:39:07 PM	(GMT --07:00) Pacific Standard Time	UC Davis	D8XSMGH1
Product Number : G2938B		Instrument	Run		9/28/2016 4:39:07 PM	(GMT --07:00) Pacific Standard Time	UC Davis	D8XSMGH1
Name :		Instrument	Run		9/28/2016 4:39:07 PM	(GMT --07:00) Pacific Standard Time	UC Davis	D8XSMGH1
Vendor : Agilent Technologies		Instrument	Run		9/28/2016 4:39:07 PM	(GMT --07:00) Pacific Standard Time	UC Davis	D8XSMGH1
Serial# : DE13701086		Instrument	Run		9/28/2016 4:39:07 PM	(GMT --07:00) Pacific Standard Time	UC Davis	D8XSMGH1
Firmware : C.01.069		Instrument	Run		9/28/2016 4:39:07 PM	(GMT --07:00) Pacific Standard Time	UC Davis	D8XSMGH1
Cartridge : Electrode		Instrument	Run		9/28/2016 4:39:07 PM	(GMT --07:00) Pacific Standard Time	UC Davis	D8XSMGH1