

Assay Class: High Sensitivity DNA Assay  
Data Path: C:\... bioanalyzer\2100 expert\data\2017-01-05\2017-01-05\_002.xad

Created: 1/5/2017 2:16:47 PM  
Modified: 1/5/2017 2:58:32 PM

**Electrophoresis File Run Summary**

Instrument Information:

Instrument Name: DE13701086      Firmware: C.01.069  
Serial#: DE13701086      Type: G2938B

Assay Information:

Assay Origin Path: C:\Program Files\Agilent\2100 bioanalyzer\2100 expert\assays\dsDNA\High Sensitivity DNA.xsy  
Assay Class: High Sensitivity DNA Assay  
Version: 1.03  
Assay Comments: Copyright © 2003-2010 Agilent Technologies

Chip Information:

Chip Lot #:  
Reagent Kit Lot #:  
Chip Comments:

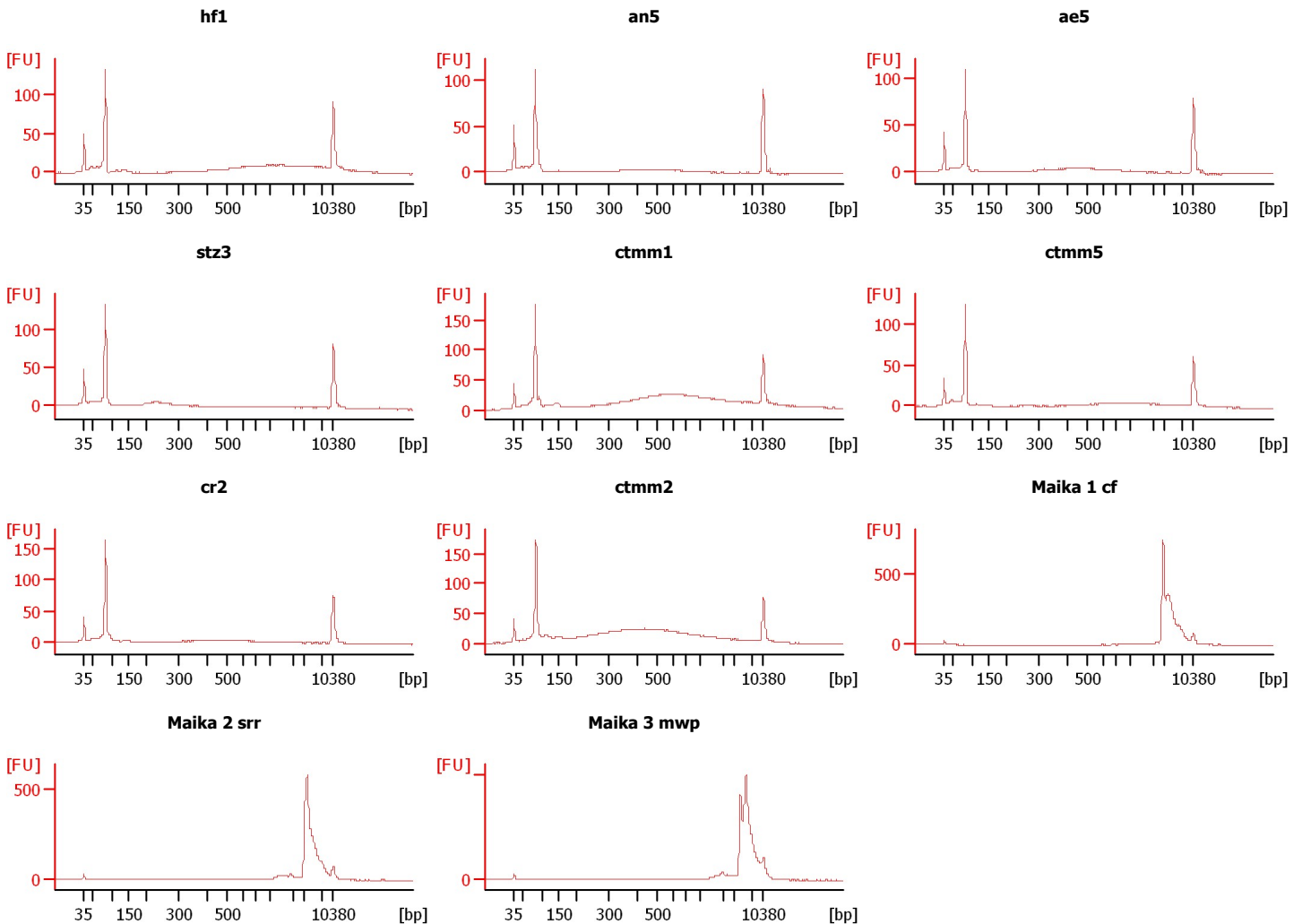

Assay Class: High Sensitivity DNA Assay  
 Data Path: C:\... bioanalyzer\2100 expert\data\2017-01-05\2017-01-05\_002.xad

Created: 1/5/2017 2:16:47 PM  
 Modified: 1/5/2017 2:58:32 PM

**Electrophoresis File Run Summary (Chip Summary)**

Sample Name	Sample Comment	Rest. Digest	Status	Observation	Result Label	Result Color
hf1		<input type="checkbox"/>	✓			
an5		<input type="checkbox"/>	✓			
ae5		<input type="checkbox"/>	✓			
stz3		<input type="checkbox"/>	✓			
ctmm1		<input type="checkbox"/>	✓			
ctmm5		<input type="checkbox"/>	✓			
cr2		<input type="checkbox"/>	✓			
ctmm2		<input type="checkbox"/>	✓			
Maika 1 cf		<input type="checkbox"/>	✓			
Maika 2 srr		<input type="checkbox"/>	✓			
Maika 3 mwp		<input type="checkbox"/>	✓			
Ladder		<input type="checkbox"/>	✓			

**Chip Lot #**

**Reagent Kit Lot #**

**Chip Comments :**

Assay Class: High Sensitivity DNA Assay  
Data Path: C:\... bioanalyzer\2100 expert\data\2017-01-05\2017-01-05\_002.xad

Created: 1/5/2017 2:16:47 PM  
Modified: 1/5/2017 2:58:32 PM

**Electrophoresis Assay Details**

**General Analysis Settings**

Number of Available Sample and Ladder Wells (Max.) : 12  
Minimum Visible Range [s] : 32  
Maximum Visible Range [s] : 138  
Start Analysis Time Range [s] : 33  
End Analysis Time Range [s] : 137.5  
Ladder Concentration [pg/μl] : 1950  
Uses Standard Area for Ladder Fragments  
Lower Marker Concentration [pg/μl] : 125  
Upper Marker Concentration [pg/μl] : 75  
Used Upper Marker for Quantitation  
Standard Curve Fit is Point to Point  
Show Data Aligned to Lower and Upper Marker

**Integrator Settings**

Integration Start Time [s] : 33.05  
Integration End Time [s] : 137  
Slope Threshold : 0.8  
Height Threshold [FU] : 5  
Area Threshold : 0.1  
Width Threshold [s] : 0.6  
Baseline Plateau [s] : 0.5

**Filter Settings**

Filter Width [s] : 0.5  
Polynomial Order : 4

**Ladder**

Ladder Peak	Size	Area
1	35	160
2	50	210
3	100	208
4	150	221
5	200	242
6	300	270
7	400	305
8	500	306
9	600	336
10	700	321
11	1000	366
12	2000	413
13	3000	411
14	7000	400
15	10380	214

Assay Class: High Sensitivity DNA Assay  
 Data Path: C:\... bioanalyzer\2100 expert\data\2017-01-05\2017-01-05\_002.xad

Created: 1/5/2017 2:16:47 PM  
 Modified: 1/5/2017 2:58:32 PM

**Electropherogram Summary**

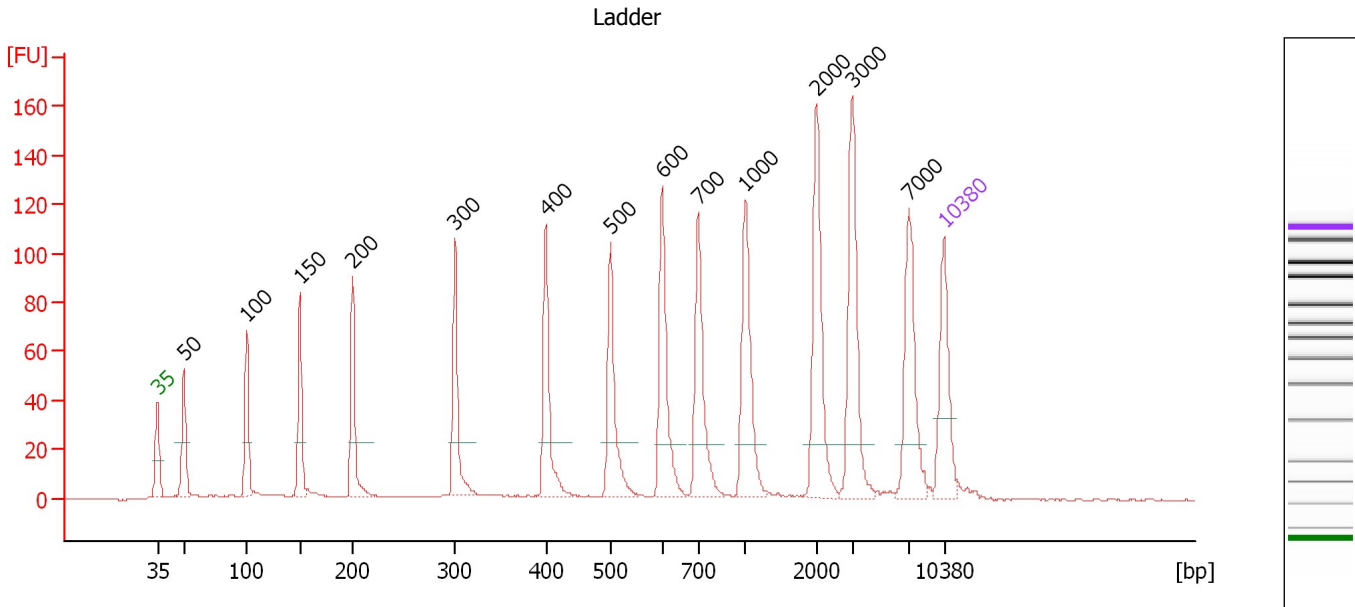

**Overall Results for Ladder**

Noise: 0.2

**Peak table for Ladder**

Peak	Size [bp]	Conc. [pg/μl]	Molarity [pmol/l]	Observations	Aligned Migration Time [s]
1	35	125.00	5,411.3	Lower Marker	43.00
2	50	150.00	4,545.5	Ladder Peak	45.32
3	100	150.00	2,272.7	Ladder Peak	50.96
4	150	150.00	1,515.2	Ladder Peak	55.66
5	200	150.00	1,136.4	Ladder Peak	60.35
6	300	150.00	757.6	Ladder Peak	69.50
7	400	150.00	568.2	Ladder Peak	77.56
8	500	150.00	454.5	Ladder Peak	83.29
9	600	150.00	378.8	Ladder Peak	87.94
10	700	150.00	324.7	Ladder Peak	91.10
11	1,000	150.00	227.3	Ladder Peak	95.30
12	2,000	150.00	113.6	Ladder Peak	101.63
13	3,000	150.00	75.8	Ladder Peak	104.84
14	7,000	150.00	32.5	Ladder Peak	109.84
15	10,380	75.00	10.9	Upper Marker	113.00

Assay Class: High Sensitivity DNA Assay  
 Data Path: C:\... bioanalyzer\2100 expert\data\2017-01-05\2017-01-05\_002.xad

Created: 1/5/2017 2:16:47 PM  
 Modified: 1/5/2017 2:58:32 PM

**Electropherogram Summary Continued ...**

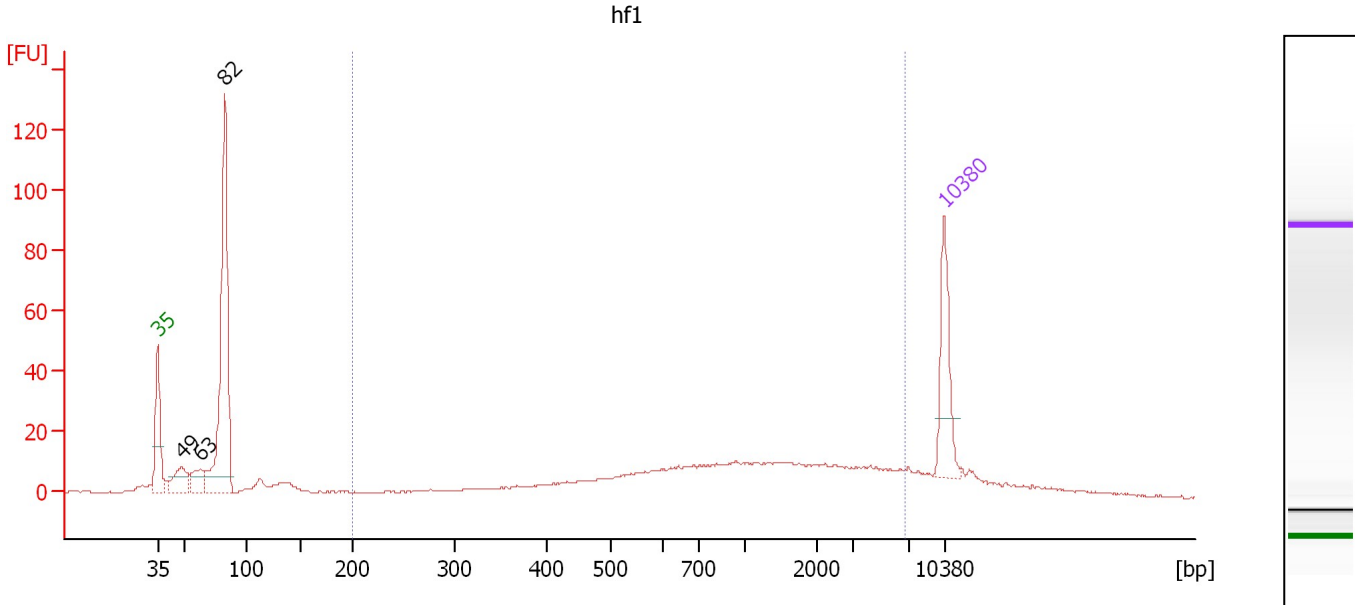

**Overall Results for sample 1 : hf1**

Number of peaks found: 3                      Corr. Area 1: 316.1  
 Noise: 0.2

**Peak table for sample 1 : hf1**

Peak	Size [bp]	Conc. [pg/μl]	Molarity [pmol/l]	Observations	Aligned Migration Time [s]
1	35	125.00	5,411.3	Lower Marker	43.00
2	49	55.41	1,708.7		45.19
3	63	42.78	1,029.9		46.78
4	82	428.03	7,874.9		48.97
5	10,380	75.00	10.9	Upper Marker	113.00

**Region table for sample 1 : hf1**

From [bp]	To [bp]	Average Size [bp]	Corr. Area	Molarity [pmol/l]	Co Conc. lor [pg/μl]	% of Total	Size distribution in CV [%]
200	6,757	1,633	316.1	876.4	423.25	48	93.3

Assay Class: High Sensitivity DNA Assay  
 Data Path: C:\... bioanalyzer\2100 expert\data\2017-01-05\2017-01-05\_002.xad

Created: 1/5/2017 2:16:47 PM  
 Modified: 1/5/2017 2:58:32 PM

**Electropherogram Summary Continued ...**

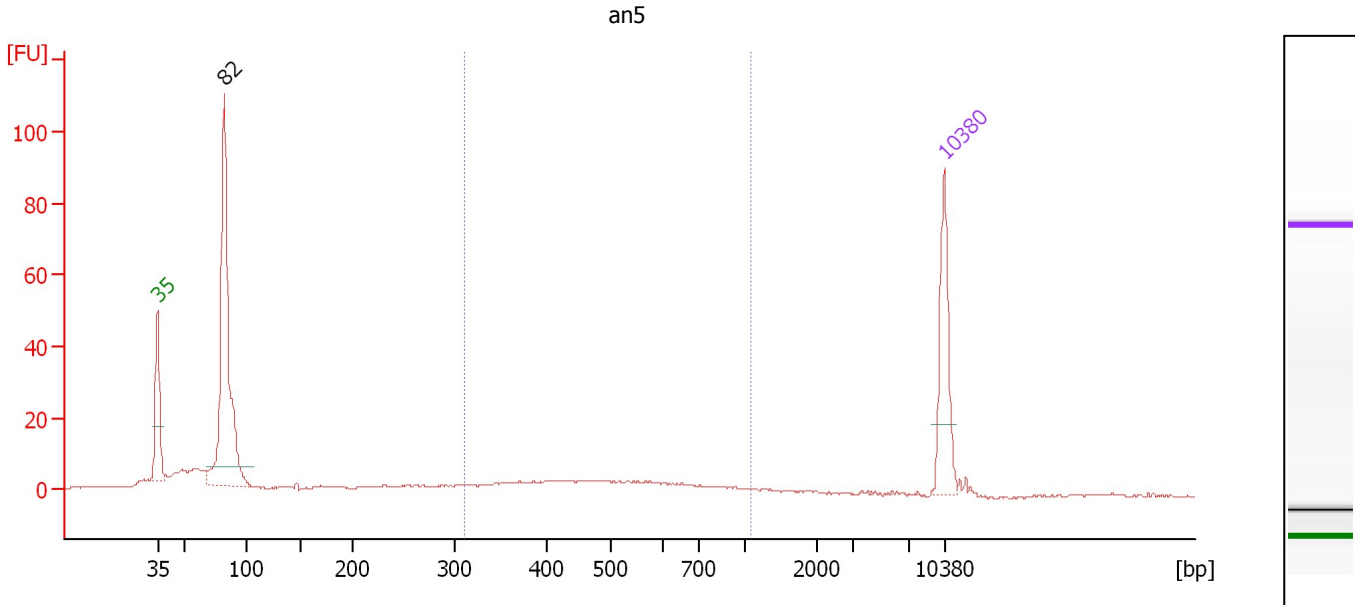

**Overall Results for sample 2 : an5**

Number of peaks found: 1                      Corr. Area 1: 81.5  
 Noise: 0.2

**Peak table for sample 2 : an5**

Peak	Size [bp]	Conc. [pg/μl]	Molarity [pmol/l]	Observations	Aligned Migration Time [s]
1	35	125.00	5,411.3	Lower Marker	43.00
2	82	388.45	7,178.0		48.93
3	10,380	75.00	10.9	Upper Marker	113.00

**Region table for sample 2 : an5**

From [bp]	To [bp]	Average Size [bp]	Corr. Area	Molarity [pmol/l]	Co Conc. lor [pg/μl]	% of Total	Size distribution in CV [%]
311	1,068	519	81.5	393.5	120.81	21	30.7

Assay Class: High Sensitivity DNA Assay  
 Data Path: C:\... bioanalyzer\2100 expert\data\2017-01-05\2017-01-05\_002.xad

Created: 1/5/2017 2:16:47 PM  
 Modified: 1/5/2017 2:58:32 PM

**Electropherogram Summary Continued ...**

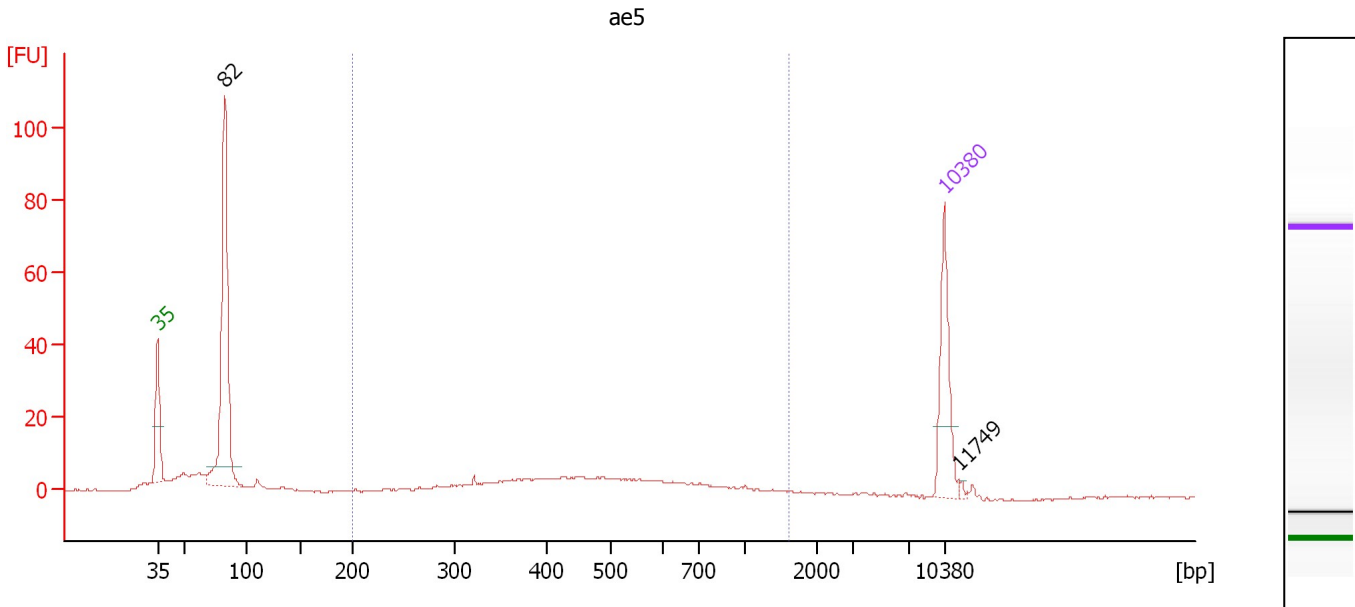

**Overall Results for sample 3 : ae5**

Number of peaks found: 2                      Corr. Area 1: 113.9  
 Noise: 0.2

**Peak table for sample 3 : ae5**

Peak	Size [bp]	Conc. [pg/μl]	Molarity [pmol/l]	Observations	Aligned Migration Time [s]
1	35	125.00	5,411.3	Lower Marker	43.00
2	82	354.67	6,543.4		48.94
3	10,380	75.00	10.9	Upper Marker	113.00
4	11,749	0.00	0.0		114.28

**Region table for sample 3 : ae5**

From [bp]	To [bp]	Average Size [bp]	Corr. Area	Molarity [pmol/l]	Co Conc. lor [pg/μl]	% of Total	Size distribution in CV [%]
200	1,601	523	113.9	675.0	193.21	36	43.4

Assay Class: High Sensitivity DNA Assay  
 Data Path: C:\... bioanalyzer\2100 expert\data\2017-01-05\2017-01-05\_002.xad

Created: 1/5/2017 2:16:47 PM  
 Modified: 1/5/2017 2:58:32 PM

**Electropherogram Summary Continued ...**

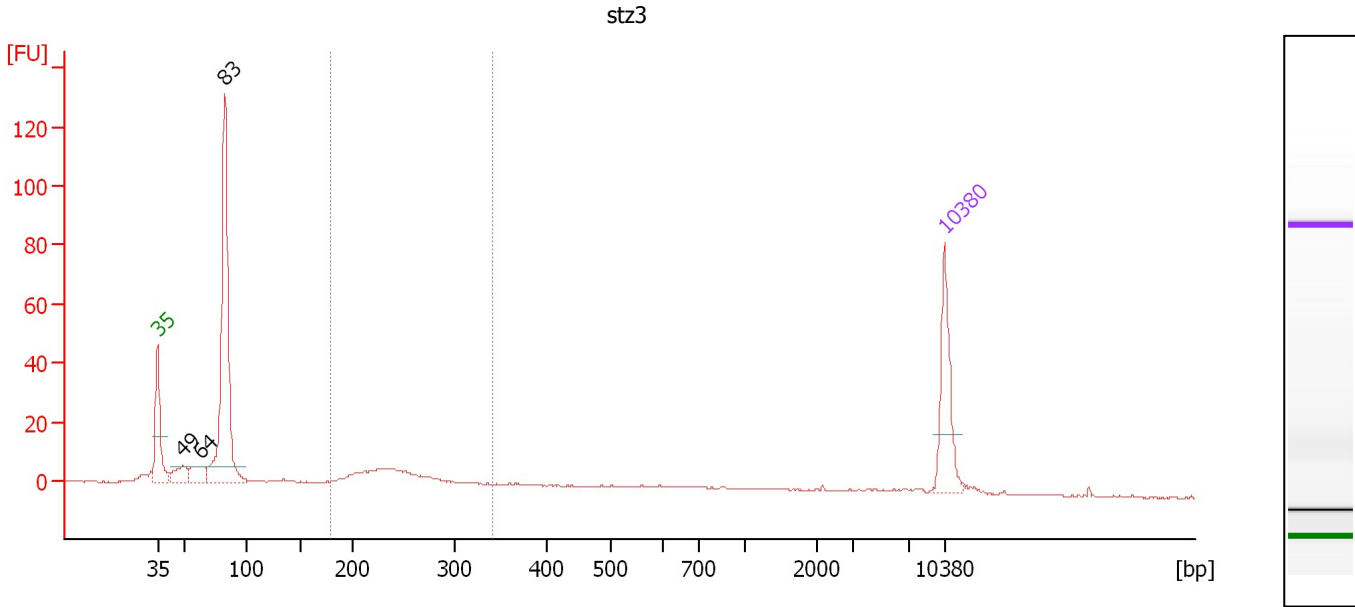

**Overall Results for sample 4 : stz3**

Number of peaks found: 3                      Corr. Area 1: 73.8  
 Noise: 0.2

**Peak table for sample 4 : stz3**

Peak	Size [bp]	Conc. [pg/μl]	Molarity [pmol/l]	Observations	Aligned Migration Time [s]
1	35	125.00	5,411.3	Lower Marker	43.00
2	49	34.39	1,052.7		45.24
3	64	35.16	836.8		46.86
4	83	427.52	7,837.8		49.00
5	10,380	75.00	10.9	Upper Marker	113.00

**Region table for sample 4 : stz3**

From [bp]	To [bp]	Average Size [bp]	Corr. Area	Molarity [pmol/l]	Co Conc. lor [pg/μl]	% of Total	Size distribution in CV [%]
178	342	245	73.8	874.6	138.52	19	15.3



Assay Class: High Sensitivity DNA Assay  
 Data Path: C:\... bioanalyzer\2100 expert\data\2017-01-05\2017-01-05\_002.xad

Created: 1/5/2017 2:16:47 PM  
 Modified: 1/5/2017 2:58:32 PM

**Electropherogram Summary Continued ...**

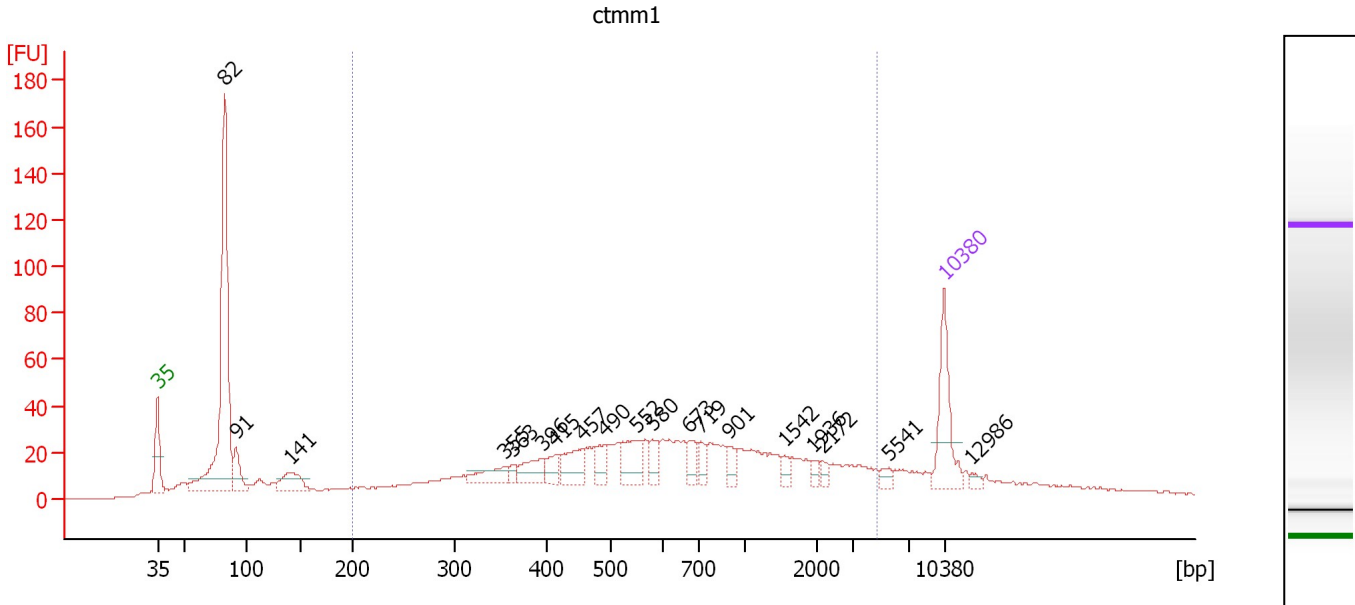

**Overall Results for sample 5 : ctmm1**

Number of peaks found: 19                      Corr. Area 1: 875.0  
 Noise: 0.2

**Peak table for sample 5 : ctmm1**

Peak	Size [bp]	Conc. [pg/μl]	Molarity [pmol/l]	Observations	Aligned Migration Time [s]
1	35	125.00	5,411.3	Lower Marker	43.00
2	82	502.62	9,277.9		48.94
3	91	50.51	836.5		50.00
4	141	52.11	561.6		54.77
5	355	34.80	148.6		73.92
6	363	9.60	40.0		74.61
7	396	37.56	143.8		77.20
8	415	24.22	88.4		78.42
9	457	50.53	167.6		80.81
10	490	29.24	90.4		82.72
11	552	53.43	146.8		85.69
12	580	24.21	63.2		87.02
13	673	24.71	55.6		90.25
14	719	18.57	39.1		91.36
15	901	17.20	28.9		93.91
16	1,542	10.78	10.6		98.73
17	1,936	8.88	6.9		101.23
18	2,172	8.20	5.7		102.18
19	5,541	8.66	2.4		108.02
20	10,380	75.00	10.9	Upper Marker	113.00
21	12,986	0.00	0.0		115.44

**Region table for sample 5 : ctmm1**

From [bp]	To [bp]	Average Size [bp]	Corr. Area	Molarity [pmol/l]	Co Conc. [pg/μl]	% of Total	Size distribution in CV [%]
200	4,742	920	875.0	3,395.6	1,117.85	59	90.5

Assay Class: High Sensitivity DNA Assay  
 Data Path: C:\... bioanalyzer\2100 expert\data\2017-01-05\2017-01-05\_002.xad

Created: 1/5/2017 2:16:47 PM  
 Modified: 1/5/2017 2:58:32 PM

**Electropherogram Summary Continued ...**

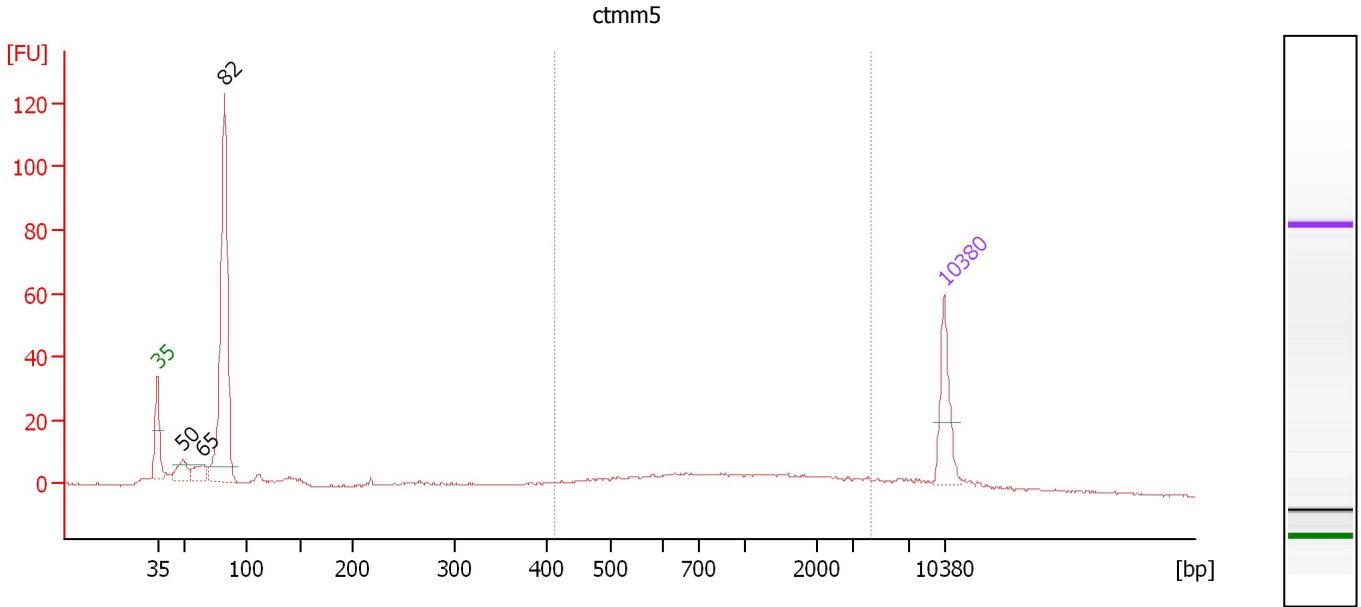

**Overall Results for sample 6 : ctmm5**

Number of peaks found: 3                      Corr. Area 1: 131.5  
 Noise: 0.3

**Peak table for sample 6 : ctmm5**

Peak	Size [bp]	Conc. [pg/μl]	Molarity [pmol/l]	Observations	Aligned Migration Time [s]
1	35	125.00	5,411.3	Lower Marker	43.00
2	50	48.78	1,483.1		45.30
3	65	43.96	1,018.2		47.06
4	82	572.89	10,523.5		48.98
5	10,380	75.00	10.9	Upper Marker	113.00

**Region table for sample 6 : ctmm5**

From [bp]	To [bp]	Average Size [bp]	Corr. Area	Molarity [pmol/l]	Co Conc. lor [pg/μl]	% of Total	Size distribution in CV [%]
414	4,358	1,267	131.5	485.7	254.98	29	70.5

Assay Class: High Sensitivity DNA Assay  
 Data Path: C:\... bioanalyzer\2100 expert\data\2017-01-05\2017-01-05\_002.xad

Created: 1/5/2017 2:16:47 PM  
 Modified: 1/5/2017 2:58:32 PM

**Electropherogram Summary Continued ...**

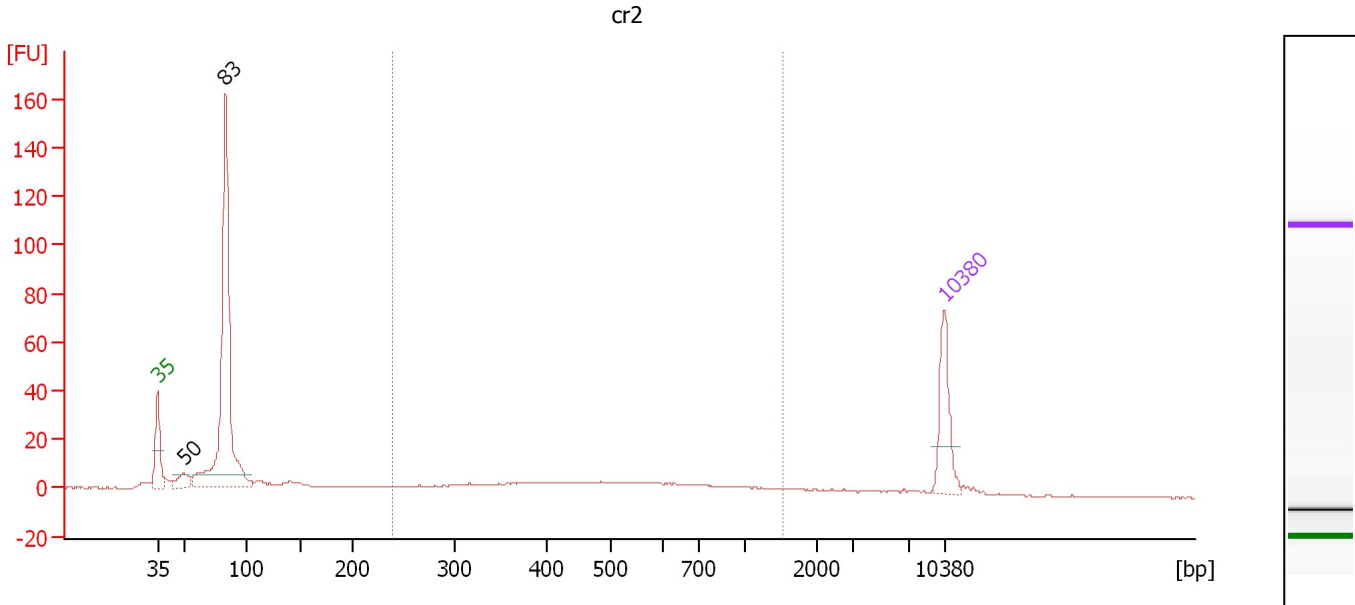

**Overall Results for sample 7 : cr2**

Number of peaks found: 2                      Corr. Area 1: 135.4  
 Noise: 0.2

**Peak table for sample 7 : cr2**

Peak	Size [bp]	Conc. [pg/μl]	Molarity [pmol/l]	Observations	Aligned Migration Time [s]
1	35	125.00	5,411.3	Lower Marker	43.00
2	50	33.95	1,020.5		45.37
3	83	626.60	11,453.5		49.03
4	10,380	75.00	10.9	Upper Marker	113.00

**Region table for sample 7 : cr2**

From [bp]	To [bp]	Average Size [bp]	Corr. Area	Molarity [pmol/l]	Co Conc. lor [pg/μl]	% of Total	Size distribution in CV [%]
239	1,535	552	135.4	760.4	218.17	26	47.5

Assay Class: High Sensitivity DNA Assay  
 Data Path: C:\... bioanalyzer\2100 expert\data\2017-01-05\2017-01-05\_002.xad

Created: 1/5/2017 2:16:47 PM  
 Modified: 1/5/2017 2:58:32 PM

**Electropherogram Summary Continued ...**

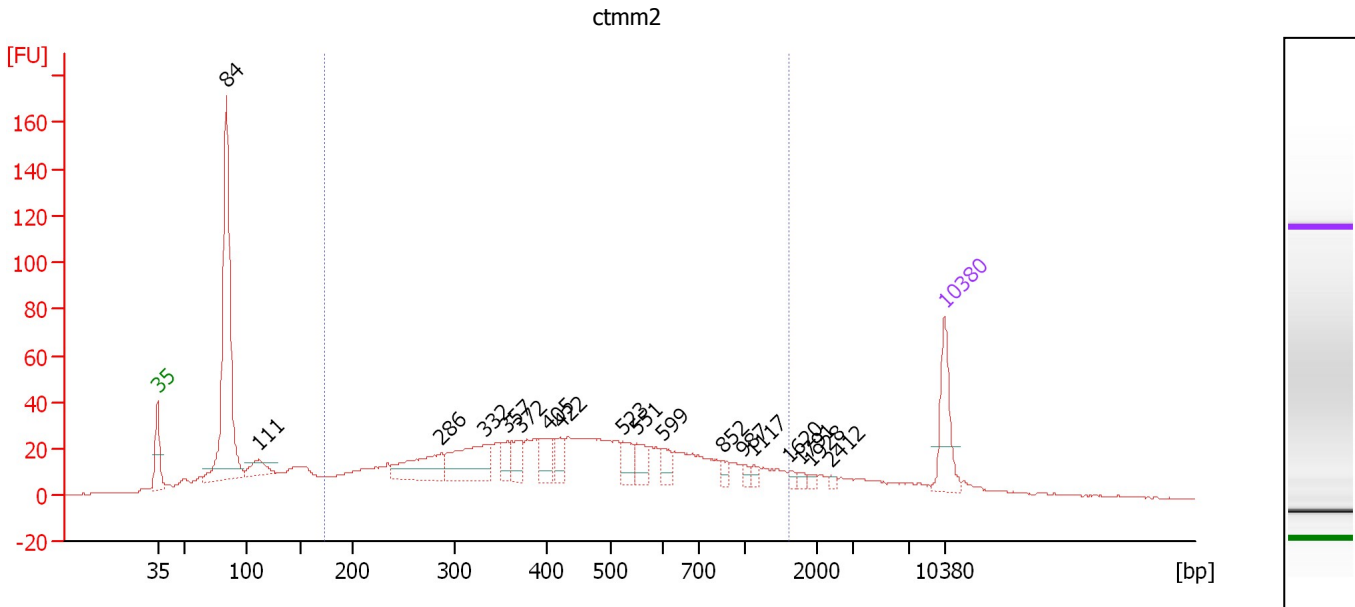

**Overall Results for sample 8 : ctmm2**

Number of peaks found: 18                      Corr. Area 1: 957.5  
 Noise: 0.2

**Peak table for sample 8 : ctmm2**

Peak	Size [bp]	Conc. [pg/μl]	Molarity [pmol/l]	Observations	Aligned Migration Time [s]
1	35	125.00	5,411.3	Lower Marker	43.00
2	84	620.77	11,259.2		49.10
3	111	48.00	656.9		51.97
4	286	109.23	578.5		68.22
5	332	133.61	608.9		72.11
6	357	35.19	149.3		74.11
7	372	43.76	178.2		75.30
8	405	52.87	197.8		77.84
9	422	33.97	122.0		78.81
10	523	37.49	108.5		84.37
11	551	36.29	99.7		85.67
12	599	26.33	66.6		87.88
13	852	11.72	20.8		93.23
14	987	9.48	14.6		95.12
15	1,117	8.73	11.8		96.04
16	1,620	6.21	5.8		99.23
17	1,791	6.41	5.4		100.31
18	1,928	6.26	4.9		101.17
19	2,412	4.23	2.7		102.95
20	10,380	75.00	10.9	Upper Marker	113.00

**Region table for sample 8 : ctmm2**

From [bp]	To [bp]	Average Size [bp]	Corr. Area	Molarity [pmol/l]	Co Conc. [pg/μl]	% of Total	Size distribution in CV [%]
173	1,621	502	957.5	6,888.8	1,665.68	60	54.8

Assay Class: High Sensitivity DNA Assay  
 Data Path: C:\... bioanalyzer\2100 expert\data\2017-01-05\2017-01-05\_002.xad

Created: 1/5/2017 2:16:47 PM  
 Modified: 1/5/2017 2:58:32 PM

**Electropherogram Summary Continued ...**

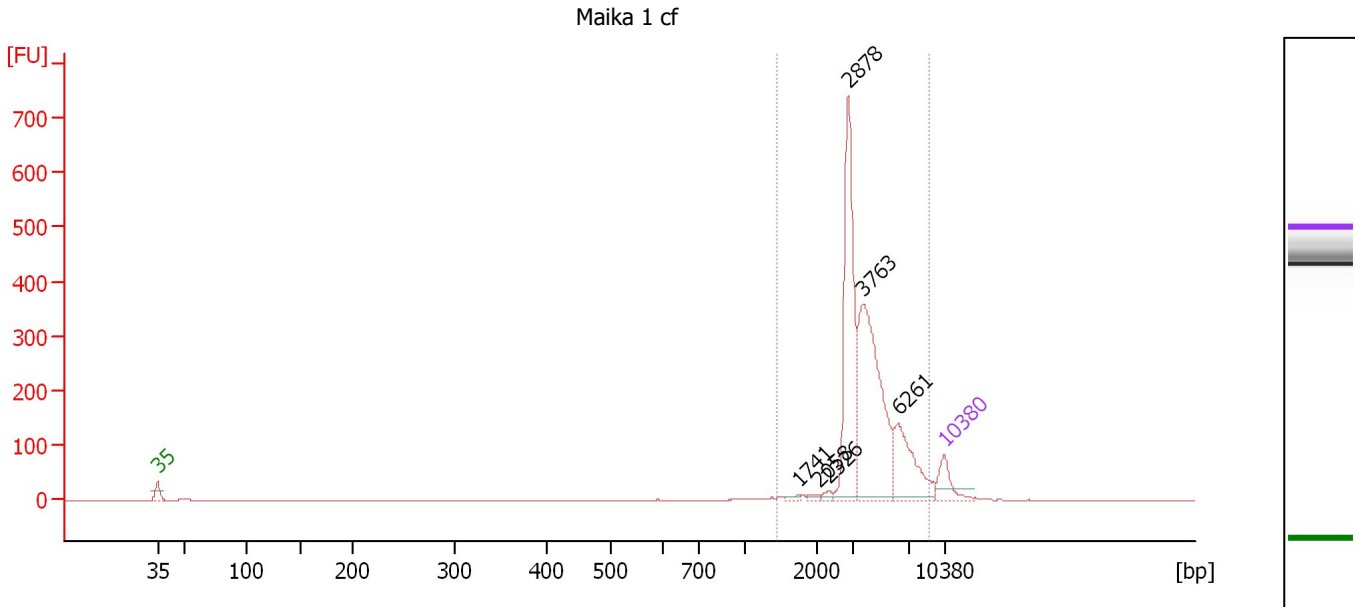

**Overall Results for sample 9 : Maika 1 cf**

Number of peaks found: 6                      Corr. Area 1: 1,709.0  
 Noise: 0.2

**Peak table for sample 9 : Maika 1 cf**

Peak	Size [bp]	Conc. [pg/μl]	Molarity [pmol/l]	Observations	Aligned Migration Time [s]
1	35	125.00	5,411.3	Lower Marker	43.00
2	1,741	8.70	7.6		99.99
3	2,058	9.91	7.3		101.82
4	2,326	12.17	7.9		102.68
5	2,878	562.53	296.1		104.45
6	3,763	661.08	266.2		105.80
7	6,261	234.09	56.6		108.91
8	10,380	75.00	10.9	Upper Marker	113.00

**Region table for sample 9 : Maika 1 cf**

From [bp]	To [bp]	Average Size [bp]	Corr. Area	Molarity [pmol/l]	Co Conc. [pg/μl]	% of Total	Size distribution in CV [%]
1,444	8,959	4,166	1,709.0	590.1	1,488.49	97	36.0

Assay Class: High Sensitivity DNA Assay  
 Data Path: C:\... bioanalyzer\2100 expert\data\2017-01-05\2017-01-05\_002.xad

Created: 1/5/2017 2:16:47 PM  
 Modified: 1/5/2017 2:58:32 PM

**Electropherogram Summary Continued ...**

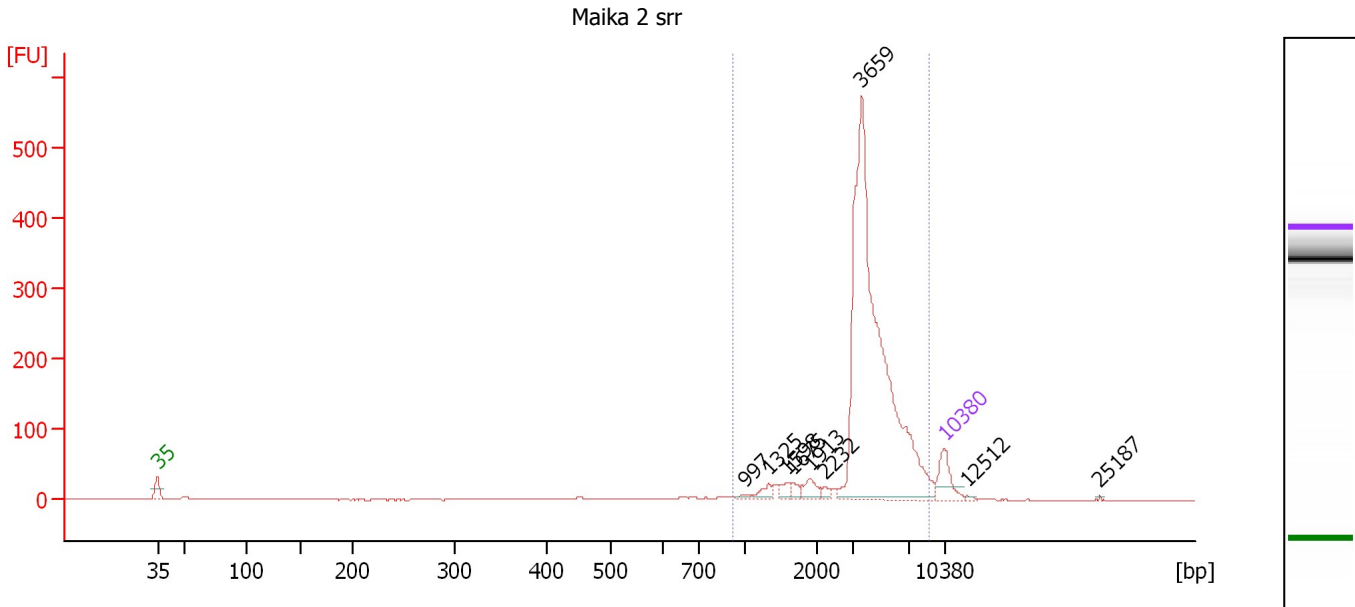

**Overall Results for sample 10 : Maika 2 srr**

Number of peaks found: 9                      Corr. Area 1: 1,526.0  
 Noise: 0.4

**Peak table for sample 10 : Maika 2 srr**

Peak	Size [bp]	Conc. [pg/μl]	Molarity [pmol/l]	Observations	Aligned Migration Time [s]
1	35	125.00	5,411.3	Lower Marker	43.00
2	997	8.87	13.5		95.26
3	1,325	26.78	30.6		97.36
4	1,598	24.91	23.6		99.09
5	1,675	21.43	19.4		99.57
6	1,913	38.72	30.7		101.08
7	2,232	13.44	9.1		102.38
8	3,659	1,434.90	594.2		105.67
9	10,380	75.00	10.9	Upper Marker	113.00
10	12,512	0.00	0.0		115.00
11	25,187	0.00	0.0		126.86

**Region table for sample 10 : Maika 2 srr**

From [bp]	To [bp]	Average Size [bp]	Corr. Area	Molarity [pmol/l]	Co Conc. lor [pg/μl]	% of Total	Size distribution in CV [%]
925	9,020	4,294	1,526.0	639.5	1,582.77	96	36.4

Assay Class: High Sensitivity DNA Assay  
 Data Path: C:\... bioanalyzer\2100 expert\data\2017-01-05\2017-01-05\_002.xad

Created: 1/5/2017 2:16:47 PM  
 Modified: 1/5/2017 2:58:32 PM

**Electropherogram Summary Continued ...**

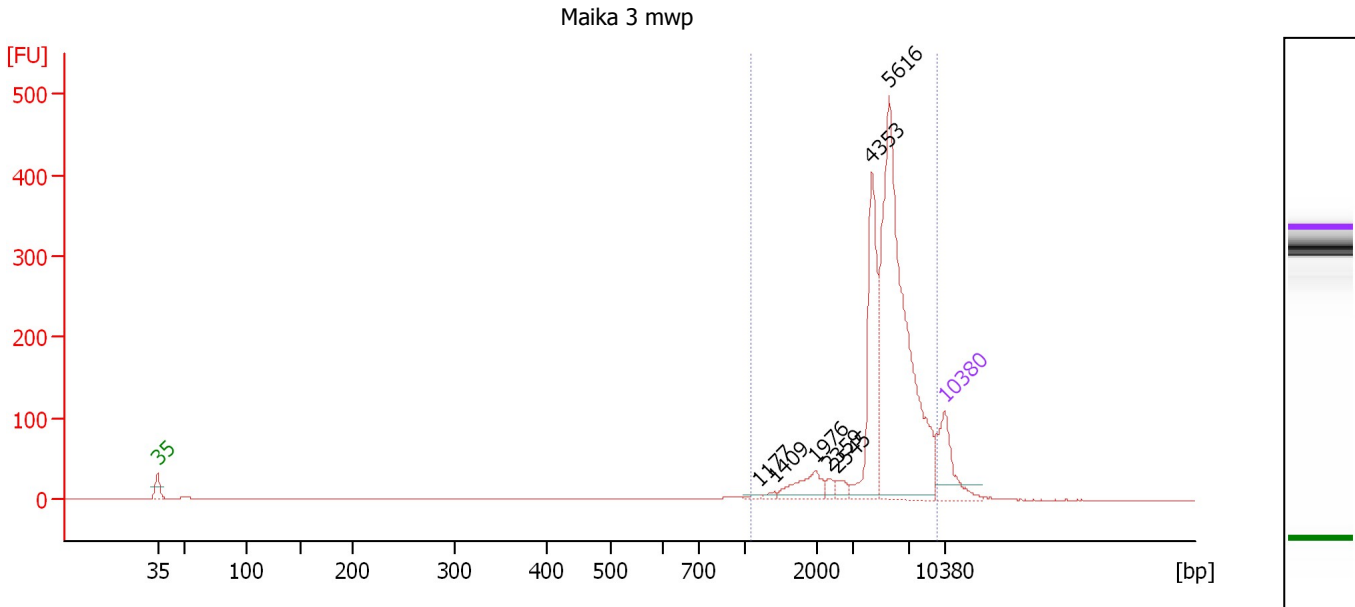

**Overall Results for sample 11 : Maika 3 mwp**

Number of peaks found: 7                      Corr. Area 1: 1,546.0  
 Noise: 0.3

**Peak table for sample 11 : Maika 3 mwp**

Peak	Size [bp]	Conc. [pg/μl]	Molarity [pmol/l]	Observations	Aligned Migration Time [s]
1	35	125.00	5,411.3	Lower Marker	43.00
2	1,177	4.30	5.5		96.42
3	1,409	5.35	5.8		97.89
4	1,976	48.65	37.3		101.48
5	2,359	11.47	7.4		102.78
6	2,545	13.91	8.3		103.38
7	4,353	195.42	68.0		106.53
8	5,616	582.41	157.1		108.11
9	10,380	75.00	10.9	Upper Marker	113.00

**Region table for sample 11 : Maika 3 mwp**

From [bp]	To [bp]	Average Size [bp]	Corr. Area	Molarity [pmol/l]	Co Conc. [pg/μl]	% of Total	Size distribution in CV [%]
1,084	9,698	5,540	1,546.0	268.8	852.97	99	30.9

---

Assay Class: High Sensitivity DNA Assay  
Data Path: C:\... bioanalyzer\2100 expert\data\2017-01-05\2017-01-05\_002.xad

Created: 1/5/2017 2:16:47 PM  
Modified: 1/5/2017 2:58:32 PM

**Gel Image**



Assay Class: High Sensitivity DNA Assay Created: 1/5/2017 2:16:47 PM  
 Data Path: C:\... bioanalyzer\2100 expert\data\2017-01-05\2017-01-05\_002.xad Modified: 1/5/2017 2:58:32 PM

**Run Logbook**

Description	Number	Source	Category	Sub Category	Time	Time Zone	User	Host
Run ended on port 1 (Number of wells acquired: 12)		Instrument	Run		1/5/2017 2:58:06 PM	(GMT --08:00) Pacific Standard Time	UC Davis	D8XSMGH1
Run started on port 1 (File: C:\Program Files\Agilent\2100 bioanalyzer\2100 expert\data\2017-01-05\2017-01-05_002.xad)		Instrument	Run		1/5/2017 2:16:53 PM	(GMT --08:00) Pacific Standard Time	UC Davis	D8XSMGH1
Product Number : G2938B		Instrument	Run		1/5/2017 2:16:53 PM	(GMT --08:00) Pacific Standard Time	UC Davis	D8XSMGH1
Name :		Instrument	Run		1/5/2017 2:16:53 PM	(GMT --08:00) Pacific Standard Time	UC Davis	D8XSMGH1
Vendor : Agilent Technologies		Instrument	Run		1/5/2017 2:16:53 PM	(GMT --08:00) Pacific Standard Time	UC Davis	D8XSMGH1
Serial# : DE13701086		Instrument	Run		1/5/2017 2:16:53 PM	(GMT --08:00) Pacific Standard Time	UC Davis	D8XSMGH1
Firmware : C.01.069		Instrument	Run		1/5/2017 2:16:53 PM	(GMT --08:00) Pacific Standard Time	UC Davis	D8XSMGH1
Cartridge : Electrode		Instrument	Run		1/5/2017 2:16:53 PM	(GMT --08:00) Pacific Standard Time	UC Davis	D8XSMGH1