

Assay Class: High Sensitivity DNA Assay
Data Path: C:\...data\2017-01-18\2017-01-18_001_Pistachio-g2_GBS_Library.xad

Created: 1/18/2017 1:39:26 PM
Modified: 1/18/2017 2:58:20 PM

Electrophoresis File Run Summary

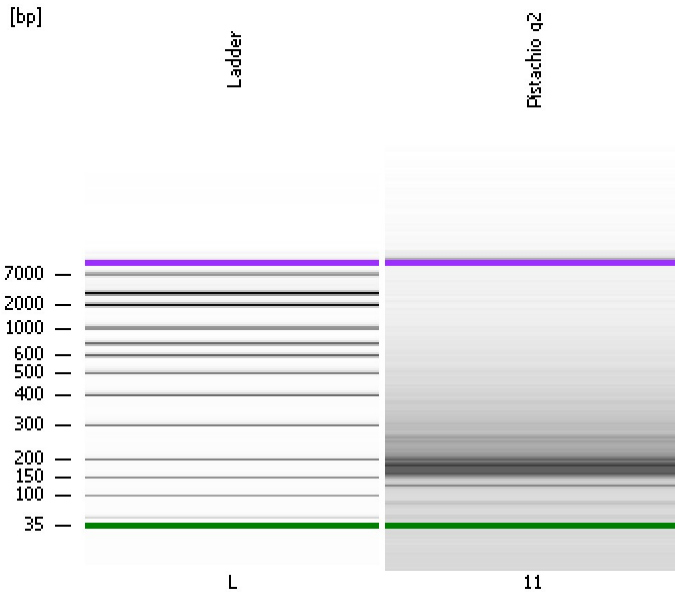

Instrument Information:

Instrument Name: DE13701086 Firmware: C.01.069
Serial#: DE13701086 Type: G2938B

Assay Information:

Assay Origin Path: C:\Program Files\Agilent\2100 bioanalyzer\2100 expert\assays\dsDNA\High Sensitivity DNA.xsy
Assay Class: High Sensitivity DNA Assay
Version: 1.03
Assay Comments: Copyright © 2003-2010 Agilent Technologies

Chip Information:

Chip Lot #:
Reagent Kit Lot #:
Chip Comments:

Pistachio g2

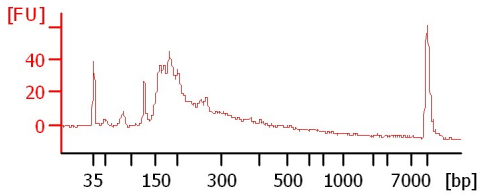

Assay Class: High Sensitivity DNA Assay
Data Path: C:\...data\2017-01-18\2017-01-18_001_Pistachio-g2_GBS_Library.xad

Created: 1/18/2017 1:39:26 PM
Modified: 1/18/2017 2:58:20 PM

Electrophoresis File Run Summary (Chip Summary)

Sample Name	Sample Comment	Rest. Digest	Status	Observation	Result Label	Result Color
Pistachio g2		<input type="checkbox"/>	✓			
Ladder		<input type="checkbox"/>	✓			

Chip Lot #**Reagent Kit Lot #****Chip Comments :**

Assay Class: High Sensitivity DNA Assay
Data Path: C:\...data\2017-01-18\2017-01-18_001_Pistachio-g2_GBS_Library.xad

Created: 1/18/2017 1:39:26 PM
Modified: 1/18/2017 2:58:20 PM

Electrophoresis Assay Details

General Analysis Settings

Number of Available Sample and Ladder Wells (Max.) : 12
Minimum Visible Range [s] : 32
Maximum Visible Range [s] : 138
Start Analysis Time Range [s] : 33
End Analysis Time Range [s] : 137.5
Ladder Concentration [pg/μl] : 1950
Uses Standard Area for Ladder Fragments
Lower Marker Concentration [pg/μl] : 125
Upper Marker Concentration [pg/μl] : 75
Used Upper Marker for Quantitation
Standard Curve Fit is Point to Point
Show Data Aligned to Lower and Upper Marker

Integrator Settings

Integration Start Time [s] : 33.05
Integration End Time [s] : 137
Slope Threshold : 0.8
Height Threshold [FU] : 5
Area Threshold : 0.1
Width Threshold [s] : 0.6
Baseline Plateau [s] : 0.5

Filter Settings

Filter Width [s] : 0.5
Polynomial Order : 4

Ladder

Ladder Peak	Size	Area
1	35	160
2	50	210
3	100	208
4	150	221
5	200	242
6	300	270
7	400	305
8	500	306
9	600	336
10	700	321
11	1000	366
12	2000	413
13	3000	411
14	7000	400
15	10380	214

Assay Class: High Sensitivity DNA Assay
Data Path: C:\...data\2017-01-18\2017-01-18_001_Pistachio-g2_GBS_Library.xad

Created: 1/18/2017 1:39:26 PM
Modified: 1/18/2017 2:58:20 PM

Gel Image

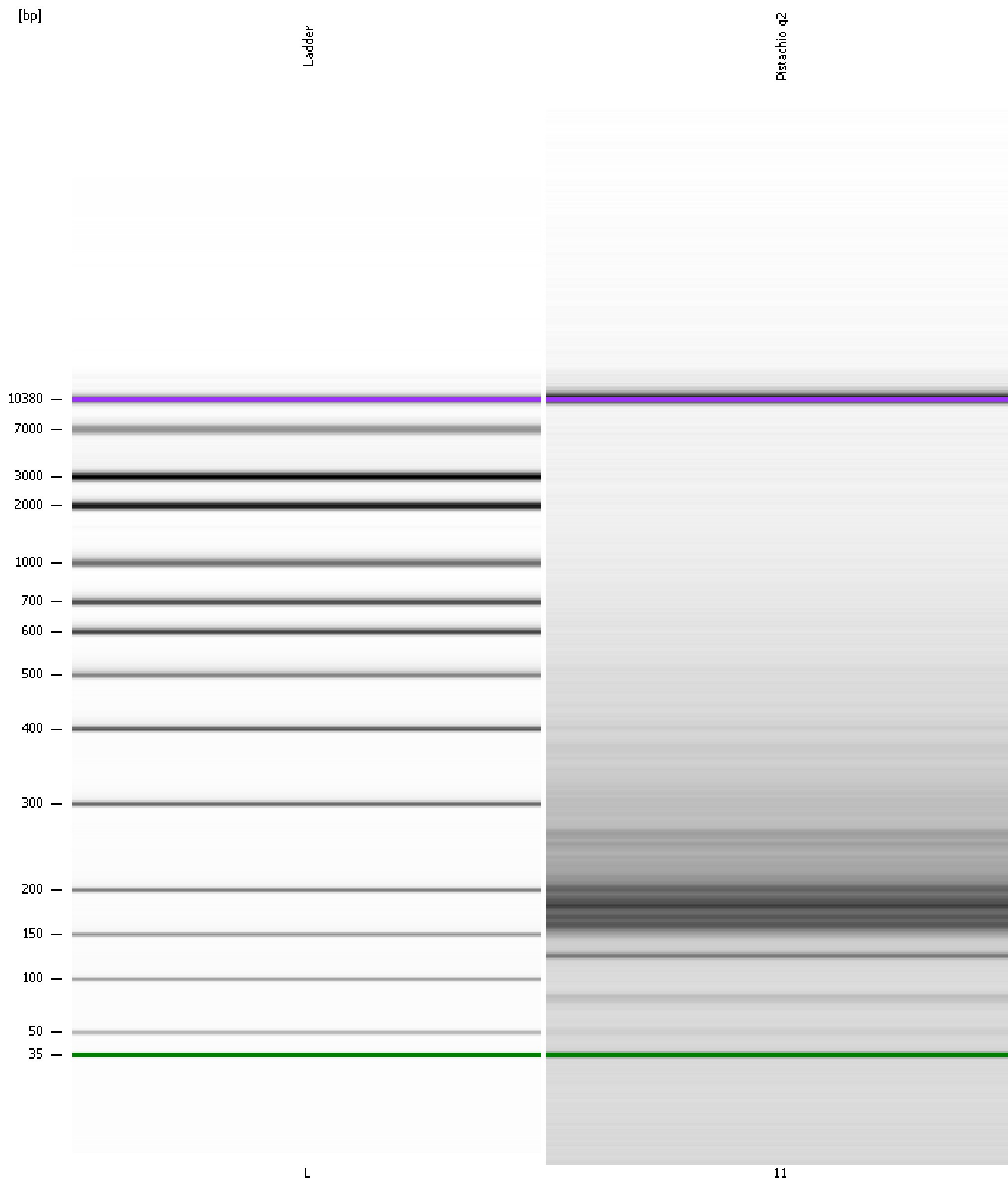

Assay Class: High Sensitivity DNA Assay
Data Path: C:\...data\2017-01-18\2017-01-18_001_Pistachio-g2_GBS_Library.xad

Created: 1/18/2017 1:39:26 PM
Modified: 1/18/2017 2:58:20 PM

Invalid Samples

- Sample 1 has not been run, no results available.
- Sample 2 has not been run, no results available.
- Sample 3 has not been run, no results available.
- Sample 4 has not been run, no results available.
- Sample 5 has not been run, no results available.
- Sample 6 has not been run, no results available.
- Sample 7 has not been run, no results available.
- Sample 8 has not been run, no results available.
- Sample 9 has not been run, no results available.
- Sample 10 has not been run, no results available.

Assay Class: High Sensitivity DNA Assay
 Data Path: C:\...data\2017-01-18\2017-01-18_001_Pistachio-g2_GBS_Library.xad
 Created: 1/18/2017 1:39:26 PM
 Modified: 1/18/2017 2:58:20 PM

Run Logbook

Description	Number	Source	Category	Sub Category	Time	Time Zone	User	Host
Run ended on port 1 (Number of wells acquired: 12)		Instrument	Run		1/18/2017 2:20:45 PM	(GMT --08:00) Pacific Standard Time	UC Davis	D8XSMGH1
Run started on port 1 (File: C:\Program Files\Agilent\2100 bioanalyzer\2100 expert\data\2017-01-18\2017-01-18_001.xad)		Instrument	Run		1/18/2017 1:39:32 PM	(GMT --08:00) Pacific Standard Time	UC Davis	D8XSMGH1
Product Number : G2938B		Instrument	Run		1/18/2017 1:39:32 PM	(GMT --08:00) Pacific Standard Time	UC Davis	D8XSMGH1
Name :		Instrument	Run		1/18/2017 1:39:32 PM	(GMT --08:00) Pacific Standard Time	UC Davis	D8XSMGH1
Vendor : Agilent Technologies		Instrument	Run		1/18/2017 1:39:32 PM	(GMT --08:00) Pacific Standard Time	UC Davis	D8XSMGH1
Serial# : DE13701086		Instrument	Run		1/18/2017 1:39:32 PM	(GMT --08:00) Pacific Standard Time	UC Davis	D8XSMGH1
Firmware : C.01.069		Instrument	Run		1/18/2017 1:39:32 PM	(GMT --08:00) Pacific Standard Time	UC Davis	D8XSMGH1
Cartridge : Electrode		Instrument	Run		1/18/2017 1:39:32 PM	(GMT --08:00) Pacific Standard Time	UC Davis	D8XSMGH1