

Assay Class: High Sensitivity DNA Assay
Data Path: C:\... bioanalyzer\2100 expert\data\2017-01-19\2017-01-19_002.xad

Created: 1/19/2017 12:53:45 PM
Modified: 1/23/2017 3:02:03 PM

Electrophoresis File Run Summary

Instrument Information:

Instrument Name: DE13701086 Firmware: C.01.069
Serial#: DE13701086 Type: G2938B

Assay Information:

Assay Origin Path: C:\Program Files\Agilent\2100 bioanalyzer\2100 expert\assays\dsDNA\High Sensitivity DNA.xsy
Assay Class: High Sensitivity DNA Assay
Version: 1.03
Assay Comments: Copyright © 2003-2010 Agilent Technologies

Chip Information:

Chip Lot #:
Reagent Kit Lot #:
Chip Comments:

egg 2

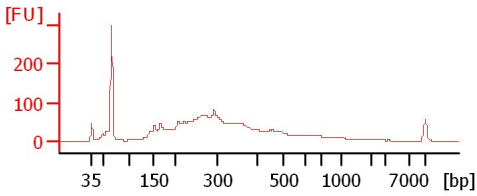

egg 3

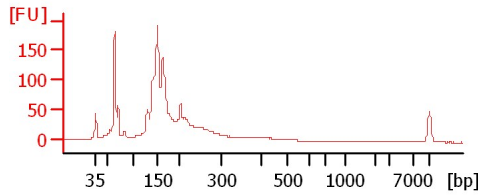

seedling 4

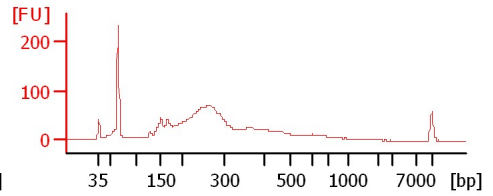

egg 4

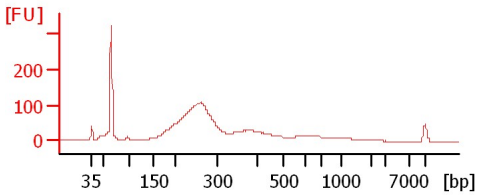

1-Milo Soni 20 sec

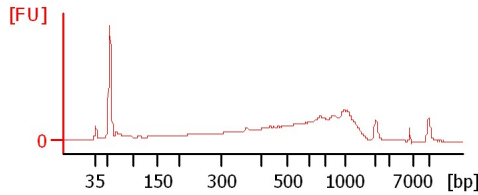

Assay Class: High Sensitivity DNA Assay
 Data Path: C:\... bioanalyzer\2100 expert\data\2017-01-19\2017-01-19_002.xad

Created: 1/19/2017 12:53:45 PM
 Modified: 1/23/2017 3:02:03 PM

Electrophoresis File Run Summary (Chip Summary)

Sample Name	Sample Comment	Rest. Digest	Status	Observation	Result Label	Result Color
egg 2		<input type="checkbox"/>	✓			
egg 3		<input type="checkbox"/>	✓			
seedling 4		<input type="checkbox"/>	✓			
egg 4		<input type="checkbox"/>	✓			
1-Milo Soni 20 sec		<input type="checkbox"/>	✓			
sample 6		<input type="checkbox"/>				
sample 7		<input type="checkbox"/>				
sample 8		<input type="checkbox"/>				
sample 9		<input type="checkbox"/>				
sample 10		<input type="checkbox"/>				
sample 11		<input type="checkbox"/>				
Ladder		<input type="checkbox"/>	✓			

Chip Lot #

Reagent Kit Lot #

Chip Comments :

Assay Class: High Sensitivity DNA Assay
Data Path: C:\... bioanalyzer\2100 expert\data\2017-01-19\2017-01-19_002.xad

Created: 1/19/2017 12:53:45 PM
Modified: 1/23/2017 3:02:03 PM

Electrophoresis Assay Details

General Analysis Settings

Number of Available Sample and Ladder Wells (Max.) : 12
Minimum Visible Range [s] : 32
Maximum Visible Range [s] : 138
Start Analysis Time Range [s] : 33
End Analysis Time Range [s] : 137.5
Ladder Concentration [pg/μl] : 1950
Uses Standard Area for Ladder Fragments
Lower Marker Concentration [pg/μl] : 125
Upper Marker Concentration [pg/μl] : 75
Used Upper Marker for Quantitation
Standard Curve Fit is Point to Point
Show Data Aligned to Lower and Upper Marker

Integrator Settings

Integration Start Time [s] : 33.05
Integration End Time [s] : 137
Slope Threshold : 0.8
Height Threshold [FU] : 5
Area Threshold : 0.1
Width Threshold [s] : 0.6
Baseline Plateau [s] : 0.5

Filter Settings

Filter Width [s] : 0.5
Polynomial Order : 4

Ladder

Ladder Peak	Size	Area
1	35	160
2	50	210
3	100	208
4	150	221
5	200	242
6	300	270
7	400	305
8	500	306
9	600	336
10	700	321
11	1000	366
12	2000	413
13	3000	411
14	7000	400
15	10380	214

Assay Class: High Sensitivity DNA Assay
 Data Path: C:\... bioanalyzer\2100 expert\data\2017-01-19\2017-01-19_002.xad

Created: 1/19/2017 12:53:45 PM
 Modified: 1/23/2017 3:02:03 PM

Electropherogram Summary

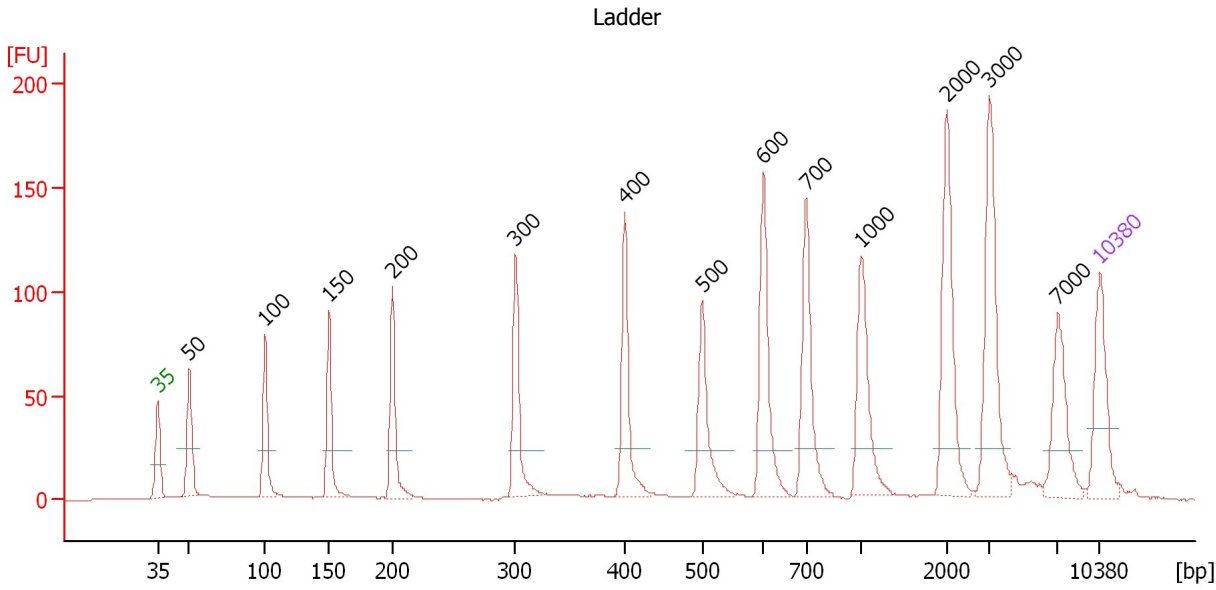

Overall Results for Ladder

Noise: 0.3

Peak table for Ladder

Peak	Size [bp]	Conc. [pg/μl]	Molarity [pmol/l]	Observations	Aligned Migration Time [s]
1	35	125.00	5,411.3	Lower Marker	43.00
2	50	150.00	4,545.5	Ladder Peak	45.36
3	100	150.00	2,272.7	Ladder Peak	50.99
4	150	150.00	1,515.2	Ladder Peak	55.76
5	200	150.00	1,136.4	Ladder Peak	60.47
6	300	150.00	757.6	Ladder Peak	69.60
7	400	150.00	568.2	Ladder Peak	77.69
8	500	150.00	454.5	Ladder Peak	83.43
9	600	150.00	378.8	Ladder Peak	87.99
10	700	150.00	324.7	Ladder Peak	91.17
11	1,000	150.00	227.3	Ladder Peak	95.27
12	2,000	150.00	113.6	Ladder Peak	101.62
13	3,000	150.00	75.8	Ladder Peak	104.75
14	7,000	150.00	32.5	Ladder Peak	109.87
15	10,380	75.00	10.9	Upper Marker	113.00

Assay Class: High Sensitivity DNA Assay
 Data Path: C:\... bioanalyzer\2100 expert\data\2017-01-19\2017-01-19_002.xad

Created: 1/19/2017 12:53:45 PM
 Modified: 1/23/2017 3:02:03 PM

Electropherogram Summary Continued ...

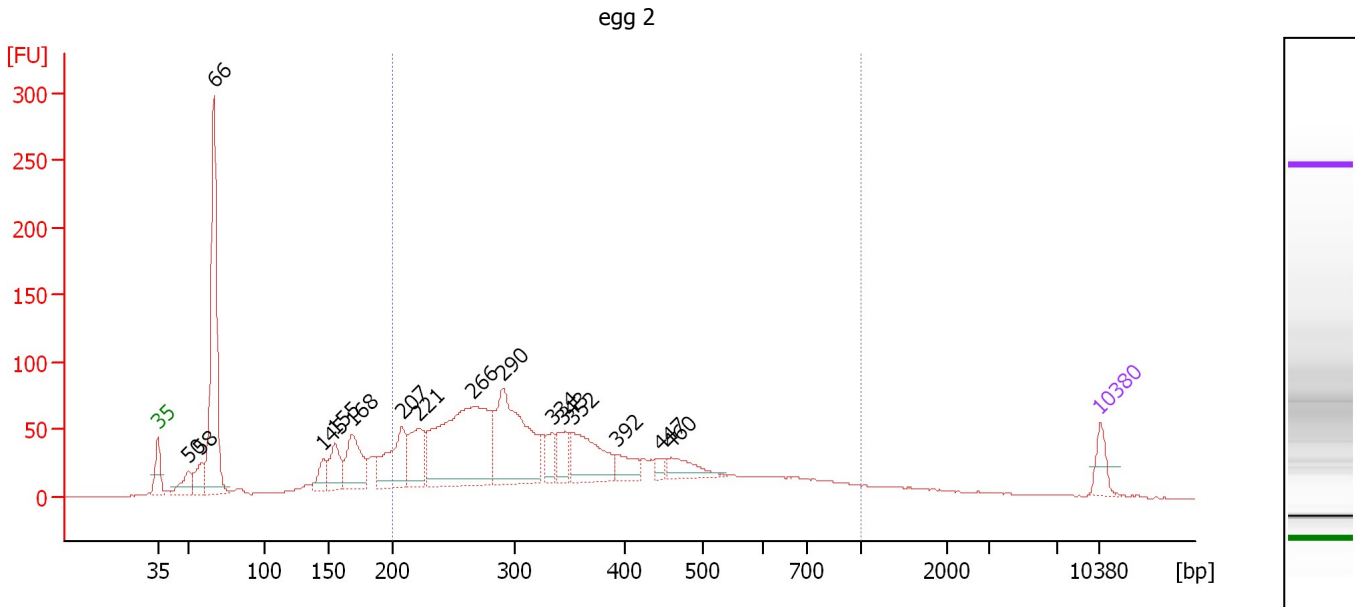

Overall Results for sample 1 : egg 2

Number of peaks found: 16 Corr. Area 1: 1,702.9
 Noise: 0.2

Peak table for sample 1 : egg 2

Peak	Size [bp]	Conc. [pg/μl]	Molarity [pmol/l]	Observations	Aligned Migration Time [s]
1	35	125.00	5,411.3	Lower Marker	43.00
2	50	138.22	4,222.0		45.30
3	58	149.60	3,923.1		46.23
4	66	1,271.89	29,152.3		47.17
5	145	117.35	1,223.9		55.31
6	155	200.33	1,962.9		56.20
7	168	328.06	2,960.3		57.45
8	207	393.35	2,873.2		61.15
9	221	283.66	1,943.4		62.40
10	266	1,188.86	6,778.0		66.47
11	290	810.68	4,238.8		68.66
12	334	105.03	477.1		72.31
13	343	143.52	634.7		73.04
14	352	362.20	1,560.8		73.77
15	392	111.83	432.0		77.06
16	447	39.92	135.3		80.40
17	460	134.43	442.9		81.13
18	10,380	75.00	10.9	Upper Marker	113.00

Region table for sample 1 : egg 2

From [bp]	To [bp]	Average Size [bp]	Corr. Area	Molarity [pmol/l]	Co Conc. [pg/μl]	% of Total	Size distribution in CV [%]
200	1,000	366	1,702.9	24,603.1	5,036.05	65	40.8

Assay Class: High Sensitivity DNA Assay
 Data Path: C:\... bioanalyzer\2100 expert\data\2017-01-19\2017-01-19_002.xad

Created: 1/19/2017 12:53:45 PM
 Modified: 1/23/2017 3:02:03 PM

Electropherogram Summary Continued ...

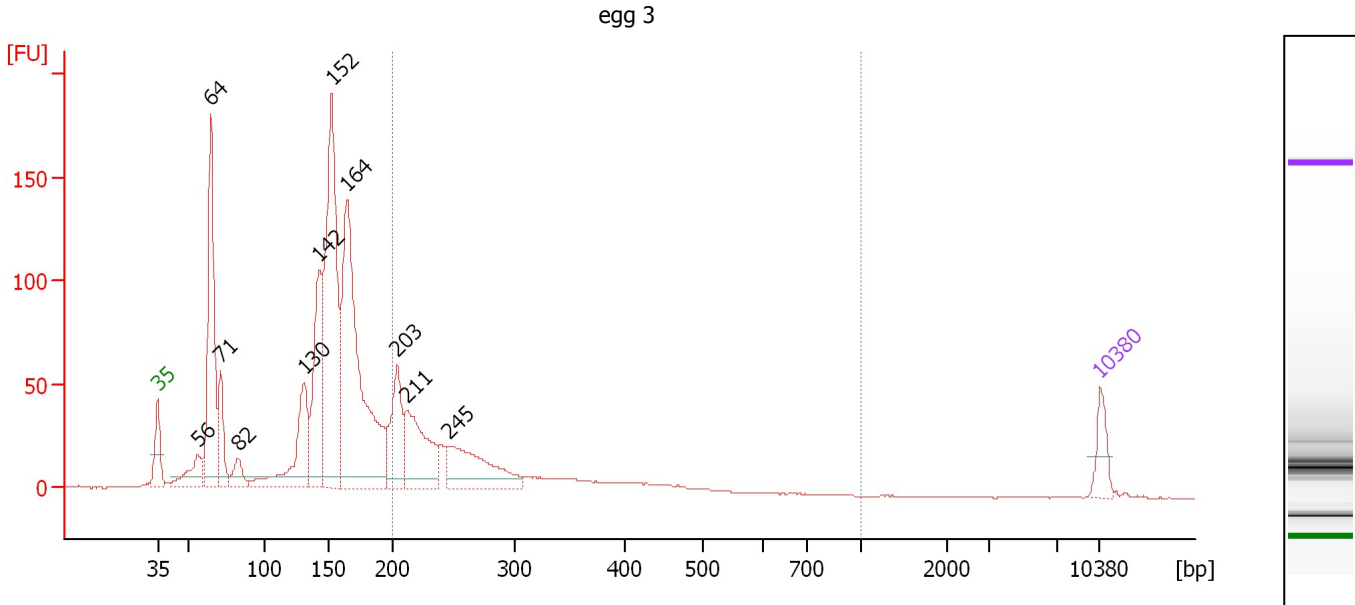

Overall Results for sample 2 : egg 3

Number of peaks found: 11 Corr. Area 1: 409.5
 Noise: 0.2

Peak table for sample 2 : egg 3

Peak	Size [bp]	Conc. [pg/μl]	Molarity [pmol/l]	Observations	Aligned Migration Time [s]
1	35	125.00	5,411.3	Lower Marker	43.00
2	56	153.48	4,180.9		45.99
3	64	764.59	17,970.4		46.99
4	71	203.37	4,369.7		47.67
5	82	87.28	1,609.7		48.98
6	130	406.17	4,730.7		53.86
7	142	488.96	5,209.9		55.02
8	152	1,171.40	11,666.4		55.96
9	164	1,323.77	12,243.4		57.06
10	203	303.03	2,256.8		60.79
11	211	382.27	2,738.5		61.52
12	245	367.69	2,269.8		64.62
13	10,380	75.00	10.9	Upper Marker	113.00

Region table for sample 2 : egg 3

From [bp]	To [bp]	Average Size [bp]	Corr. Area	Molarity [pmol/l]	Co Conc. lor [pg/μl]	% of Total	Size distribution in CV [%]
200	1,000	271	409.5	7,746.8	1,297.57	24	27.0

Assay Class: High Sensitivity DNA Assay
 Data Path: C:\... bioanalyzer\2100 expert\data\2017-01-19\2017-01-19_002.xad

Created: 1/19/2017 12:53:45 PM
 Modified: 1/23/2017 3:02:03 PM

Electropherogram Summary Continued ...

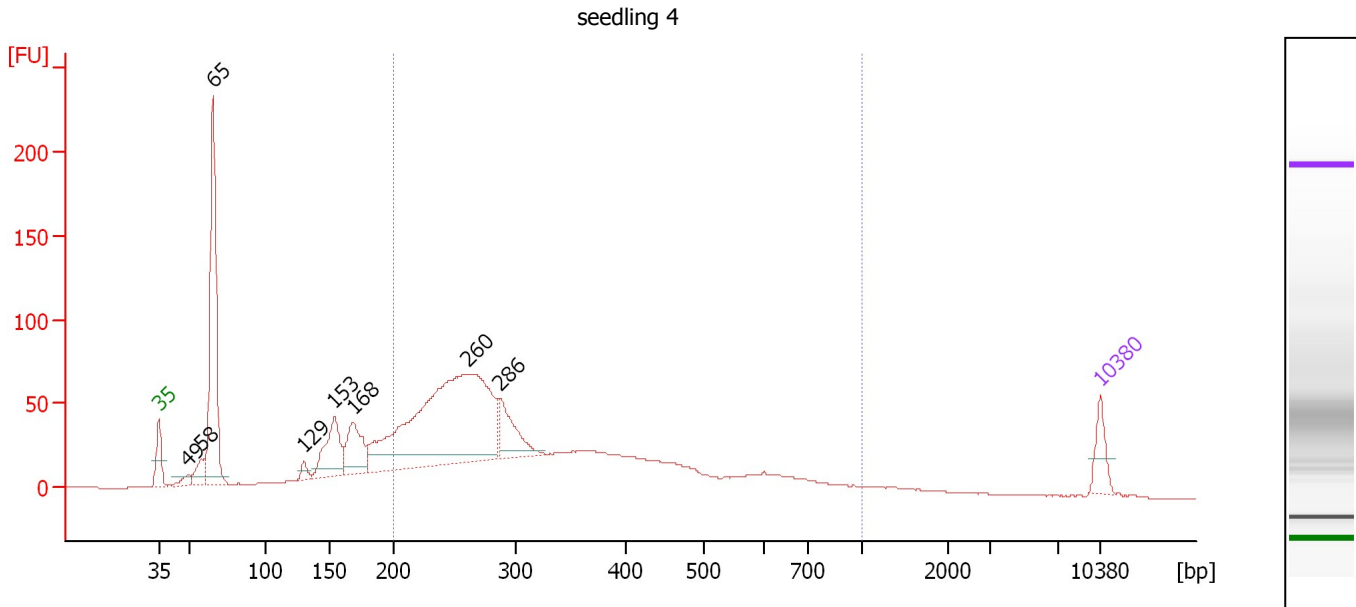

Overall Results for sample 3 : seedling 4

Number of peaks found: 8 Corr. Area 1: 1,274.5
 Noise: 0.2

Peak table for sample 3 : seedling 4

Peak	Size [bp]	Conc. [pg/μl]	Molarity [pmol/l]	Observations	Aligned Migration Time [s]
1	35	125.00	5,411.3	Lower Marker	43.00
2	49	41.51	1,286.9		45.18
3	58	94.27	2,468.1		46.24
4	65	936.60	21,849.4		47.04
5	129	37.44	438.4		53.80
6	153	278.67	2,761.7		56.03
7	168	233.27	2,109.5		57.41
8	260	1,605.17	9,362.7		65.93
9	286	204.39	1,082.8		68.32
10	10,380	75.00	10.9	Upper Marker	113.00

Region table for sample 3 : seedling 4

From [bp]	To [bp]	Average Size [bp]	Corr. Area	Molarity [pmol/l]	Co Conc. lor [pg/μl]	% of Total	Size distribution in CV [%]
200	1,000	341	1,274.5	19,114.9	3,694.43	64	40.8

Assay Class: High Sensitivity DNA Assay
 Data Path: C:\... bioanalyzer\2100 expert\data\2017-01-19\2017-01-19_002.xad

Created: 1/19/2017 12:53:45 PM
 Modified: 1/23/2017 3:02:03 PM

Electropherogram Summary Continued ...

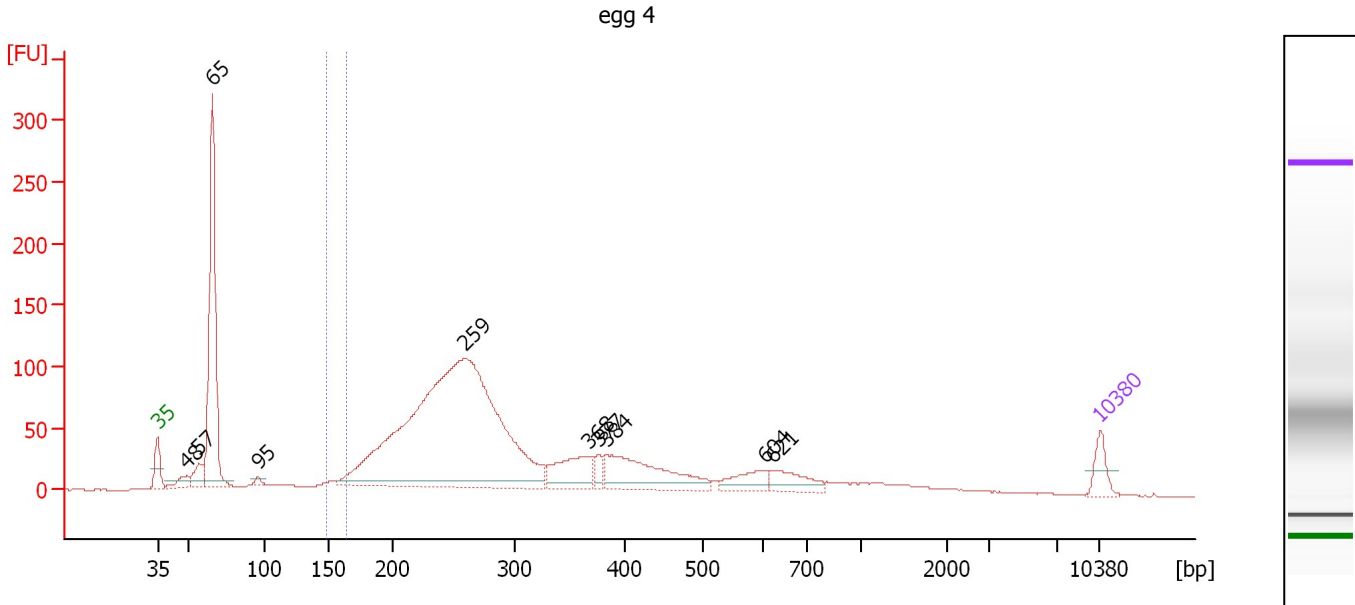

Overall Results for sample 4 : egg 4

Number of peaks found: 10 Corr. Area 1: 25.3
 Noise: 0.1

Peak table for sample 4 : egg 4

Peak	Size [bp]	Conc. [pg/μl]	Molarity [pmol/l]	Observations	Aligned Migration Time [s]
1	35	125.00	5,411.3	Lower Marker	43.00
2	48	77.05	2,408.2		45.12
3	57	114.10	3,057.1		46.10
4	65	1,188.73	27,616.6		47.07
5	95	21.56	343.6		50.44
6	259	3,341.69	19,543.4		65.86
7	368	256.99	1,058.3		75.09
8	377	59.82	240.7		75.80
9	384	436.20	1,721.1		76.40
10	604	117.67	295.1		88.13
11	621	129.80	316.5		88.67
12	10,380	75.00	10.9	Upper Marker	113.00

Region table for sample 4 : egg 4

From [bp]	To [bp]	Average Size [bp]	Corr. Area	Molarity [pmol/l]	Co Conc. lor [pg/μl]	% of Total	Size distribution in CV [%]
148	164	156	25.3	794.3	81.88	1	3.2

Assay Class: High Sensitivity DNA Assay
 Data Path: C:\... bioanalyzer\2100 expert\data\2017-01-19\2017-01-19_002.xad

Created: 1/19/2017 12:53:45 PM
 Modified: 1/23/2017 3:02:03 PM

Electropherogram Summary Continued ...

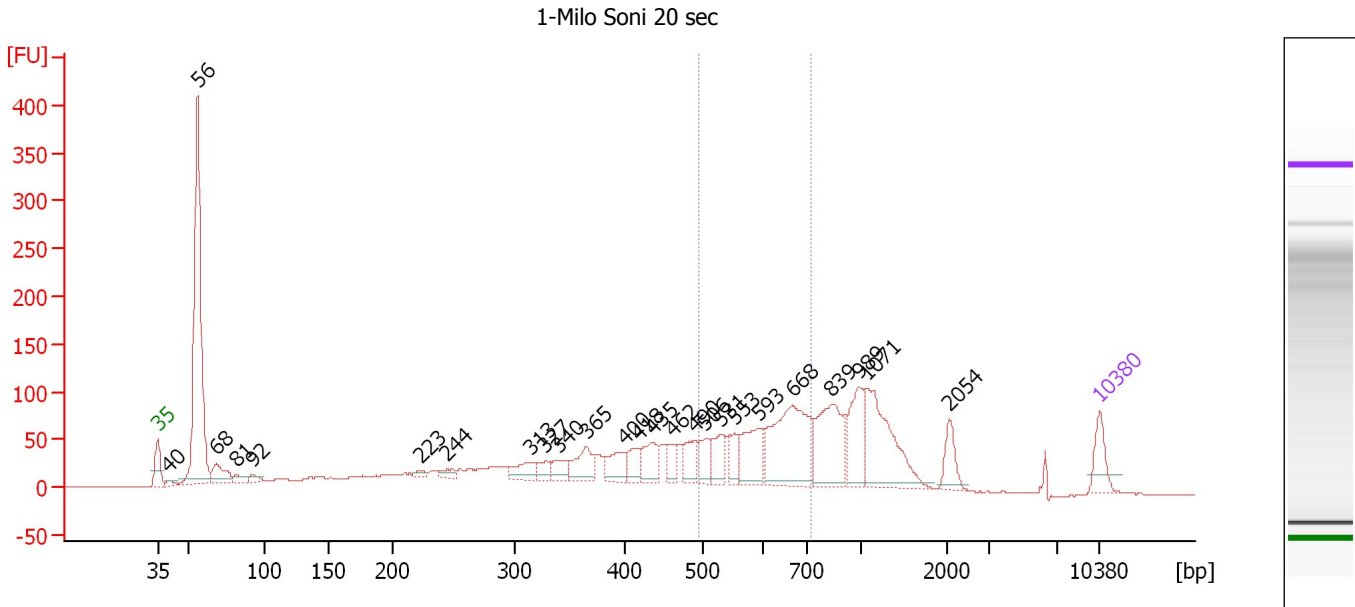

Overall Results for sample 5 : 1-Milo Soni 20 sec

Number of peaks found: 25 Corr. Area 1: 608.4
 Noise: 0.2

Peak table for sample 5 : 1-Milo Soni 20 sec

Peak	Size [bp]	Conc. [pg/μl]	Molarity [pmol/l]	Observations	Aligned Migration Time [s]
1	35	125.00	5,411.3	Lower Marker	43.00
2	40	21.38	804.3		43.83
3	56	1,180.33	32,203.7		45.98
4	68	107.35	2,399.9		47.36
5	81	30.79	576.1		48.85
6	92	25.26	417.0		50.07
7	223	18.56	126.3		62.54
8	244	28.07	174.0		64.53
9	313	78.19	378.3		70.66
10	327	43.74	202.4		71.82
11	340	57.65	257.1		72.81
12	365	110.70	459.6		74.85
13	400	93.62	354.9		77.67
14	418	66.98	242.9		78.72
15	435	101.10	352.0		79.71
16	462	55.55	182.1		81.26
17	490	89.41	276.5		82.86
18	506	80.20	240.3		83.69
19	531	96.87	276.4		84.85
20	553	69.36	190.1		85.84
21	593	161.70	413.3		87.66
22	668	429.20	973.9		90.15
23	839	281.44	508.2		93.07
24	989	173.00	265.1		95.11
25	1,071	329.34	465.9		95.72

Assay Class: High Sensitivity DNA Assay
 Data Path: C:\... bioanalyzer\2100 expert\data\2017-01-19\2017-01-19_002.xad

Created: 1/19/2017 12:53:45 PM
 Modified: 1/23/2017 3:02:03 PM

Electropherogram Summary Continued ...

... Peak table for sample 5 : 1-Milo Soni 20 sec

Peak	Size [bp]	Conc. [pg/ μ l]	Molarity [pmol/l]	Observations	Aligned Migration Time [s]
26	2,054	71.47	52.7		101.79
27	10,380	75.00	10.9	Upper Marker	113.00

Region table for sample 5 : 1-Milo Soni 20 sec

From [bp]	To [bp]	Average Size [bp]	Corr. Area	Molarity [pmol/l]	Co Conc. lor [pg/ μ l]	% of Total	Size distribution in CV [%]
496	724	602	608.4	2,357.8	925.42	20	10.3

Assay Class: High Sensitivity DNA Assay
Data Path: C:\... bioanalyzer\2100 expert\data\2017-01-19\2017-01-19_002.xad

Created: 1/19/2017 12:53:45 PM
Modified: 1/23/2017 3:02:03 PM

Gel Image

Assay Class: High Sensitivity DNA Assay
Data Path: C:\... bioanalyzer\2100 expert\data\2017-01-19\2017-01-19_002.xad

Created: 1/19/2017 12:53:45 PM
Modified: 1/23/2017 3:02:03 PM

Invalid Samples

Sample 6 has not been run, no results available.

Sample 7 has not been run, no results available.

Sample 8 has not been run, no results available.

Sample 9 has not been run, no results available.

Sample 10 has not been run, no results available.

Sample 11 has not been run, no results available.

Assay Class: High Sensitivity DNA Assay
 Data Path: C:\... bioanalyzer\2100 expert\data\2017-01-19\2017-01-19_002.xad

Created: 1/19/2017 12:53:45 PM
 Modified: 1/23/2017 3:02:03 PM

Run Logbook

Description	Number	Source	Category	Sub Category	Time	Time Zone	User	Host
Run ended on port 1 (Number of wells acquired: 6)		Instrument	Run		1/19/2017 1:17:54 PM	(GMT --08:00) Pacific Standard Time	UC Davis	D8XSMGH1
Run started on port 1 (File: C:\Program Files\Agilent\2100 bioanalyzer\2100 expert\data\2017-01-19\2017-01-19_002.xad)		Instrument	Run		1/19/2017 12:53:50 PM	(GMT --08:00) Pacific Standard Time	UC Davis	D8XSMGH1
Product Number : G2938B		Instrument	Run		1/19/2017 12:53:50 PM	(GMT --08:00) Pacific Standard Time	UC Davis	D8XSMGH1
Name :		Instrument	Run		1/19/2017 12:53:50 PM	(GMT --08:00) Pacific Standard Time	UC Davis	D8XSMGH1
Vendor : Agilent Technologies		Instrument	Run		1/19/2017 12:53:50 PM	(GMT --08:00) Pacific Standard Time	UC Davis	D8XSMGH1
Serial# : DE13701086		Instrument	Run		1/19/2017 12:53:50 PM	(GMT --08:00) Pacific Standard Time	UC Davis	D8XSMGH1
Firmware : C.01.069		Instrument	Run		1/19/2017 12:53:50 PM	(GMT --08:00) Pacific Standard Time	UC Davis	D8XSMGH1
Cartridge : Electrode		Instrument	Run		1/19/2017 12:53:50 PM	(GMT --08:00) Pacific Standard Time	UC Davis	D8XSMGH1