

Assay Class: Eukaryote Total RNA Nano
Data Path: C:\... bioanalyzer\2100 expert\data\2017-03-07\2017-03-07_001.xad

Created: 3/7/2017 10:20:24 AM
Modified: 3/7/2017 10:38:46 AM

Electrophoresis File Run Summary

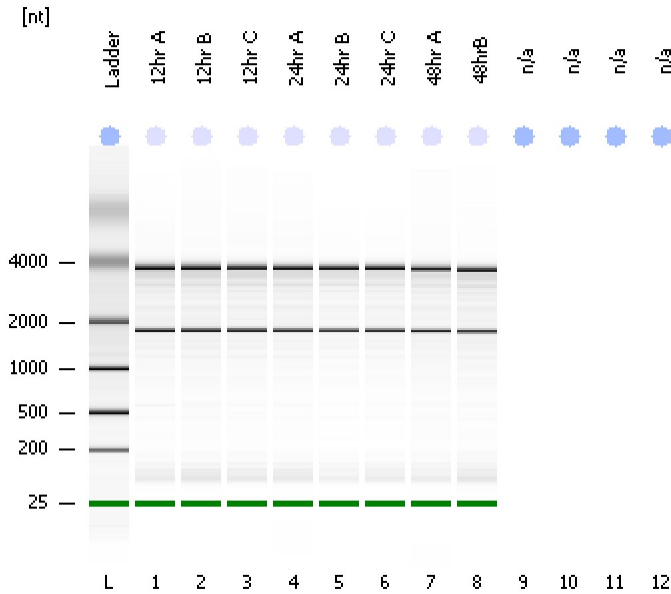

Instrument Information:

Instrument Name: DE13701086 Firmware: C.01.069
Serial#: DE13701086 Type: G2938B

Assay Information:

Assay Origin Path: C:\Program Files\Agilent\2100 bioanalyzer\2100 expert\assays\RNA\Eukaryote Total RNA Nano Series II.xsy
Assay Class: Eukaryote Total RNA Nano
Version: 2.6
Assay Comments: Total RNA Analysis ng sensitivity (Eukaryote)
© Copyright 2003 - 2009 Agilent Technologies, Inc.

Chip Information:

Chip Lot #:
Reagent Kit Lot #:
Chip Comments:

12hr A
RIN: 8.30

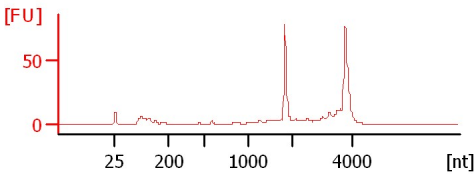

12hr B
RIN: 8.30

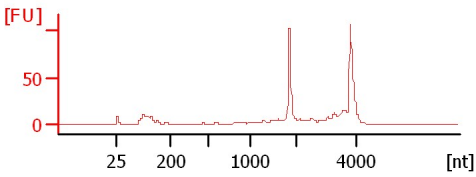

12hr C
RIN: 8.50

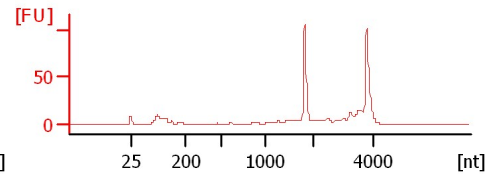

24hr A
RIN: 8.60

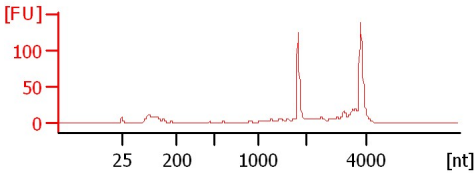

24hr B
RIN: 8.70

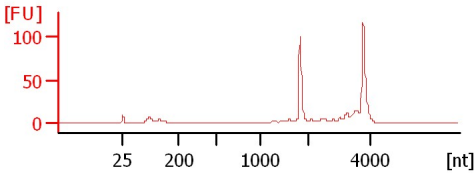

24hr C
RIN: 8.50

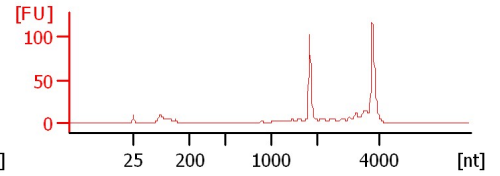

48hr A
RIN: 8.20

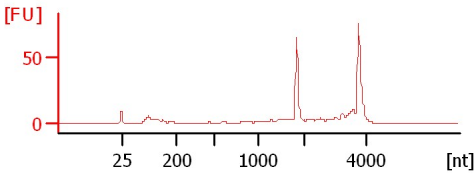

48hr B
RIN: 8.10

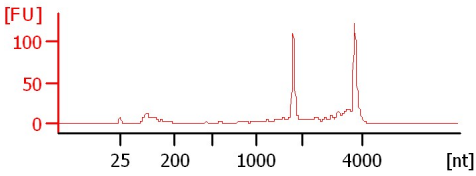

Assay Class: Eukaryote Total RNA Nano
 Data Path: C:\... bioanalyzer\2100 expert\data\2017-03-07\2017-03-07_001.xad

Created: 3/7/2017 10:20:24 AM
 Modified: 3/7/2017 10:38:46 AM

Electrophoresis File Run Summary (Chip Summary)

| Sample Name | Sample Comment | Status | Result Label | Result Color |
|-------------|----------------|--------|-------------------|--------------|
| 12hr A | | ✓ | RIN: 8.30 | |
| 12hr B | | ✓ | RIN: 8.30 | |
| 12hr C | | ✓ | RIN: 8.50 | |
| 24hr A | | ✓ | RIN: 8.60 | |
| 24hr B | | ✓ | RIN: 8.70 | |
| 24hr C | | ✓ | RIN: 8.50 | |
| 48hr A | | ✓ | RIN: 8.20 | |
| 48hrB | | ✓ | RIN: 8.10 | |
| n/a | | | | |
| n/a | | | | |
| n/a | | | | |
| n/a | | | | |
| Ladder | | ✓ | All Other Samples | |

Chip Lot #

Reagent Kit Lot #

Chip Comments :

Assay Class: Eukaryote Total RNA Nano
Data Path: C:\... bioanalyzer\2100 expert\data\2017-03-07\2017-03-07_001.xad

Created: 3/7/2017 10:20:24 AM
Modified: 3/7/2017 10:38:46 AM

Electrophoresis Assay Details

General Analysis Settings

Number of Available Sample and Ladder Wells (Max.) : 13
Minimum Visible Range [s] : 17
Maximum Visible Range [s] : 70
Start Analysis Time Range [s] : 19
End Analysis Time Range [s] : 69
Ladder Concentration [ng/μl] : 150
Lower Marker Concentration [ng/μl] : 0
Upper Marker Concentration [ng/μl] : 0
Used Lower Marker for Quantitation
Standard Curve Fit is Logarithmic
Show Data Aligned to Lower Marker

Integrator Settings

Integration Start Time [s] : 19
Integration End Time [s] : 69
Slope Threshold : 0.6
Height Threshold [FU] : 0.5
Area Threshold : 0.2
Width Threshold [s] : 0.5
Baseline Plateau [s] : 6

Filter Settings

Filter Width [s] : 0.5
Polynomial Order : 4

Ladder

| Ladder Peak | Size |
|-------------|------|
| 1 | 25 |
| 2 | 200 |
| 3 | 500 |
| 4 | 1000 |
| 5 | 2000 |
| 6 | 4000 |

Assay Class: Eukaryote Total RNA Nano
Data Path: C:\... bioanalyzer\2100 expert\data\2017-03-07\2017-03-07_001.xad

Created: 3/7/2017 10:20:24 AM
Modified: 3/7/2017 10:38:46 AM

Electropherogram Summary

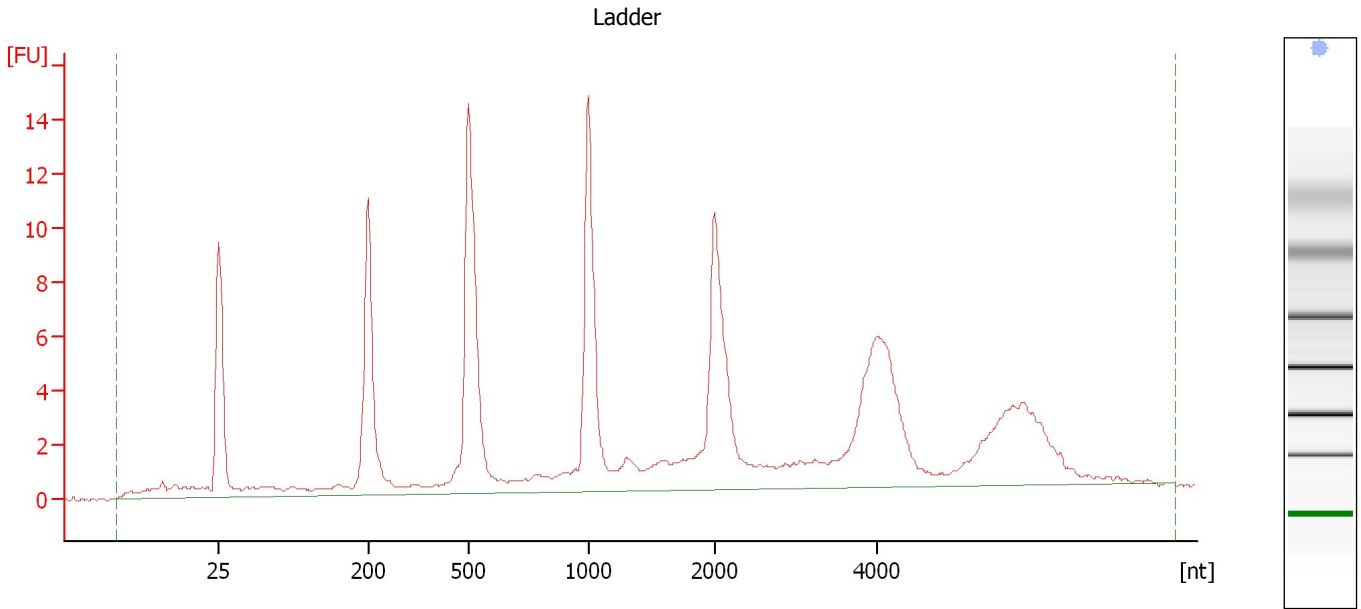

Overall Results for Ladder

| | | | |
|--------------------|-----------|------------------------|---|
| RNA Area: | 154.9 | Result Flagging Color: | |
| RNA Concentration: | 150 ng/μl | Result Flagging Label: | All Other Samples |

Assay Class: Eukaryote Total RNA Nano
Data Path: C:\... bioanalyzer\2100 expert\data\2017-03-07\2017-03-07_001.xad

Created: 3/7/2017 10:20:24 AM
Modified: 3/7/2017 10:38:46 AM

Electropherogram Summary Continued ...

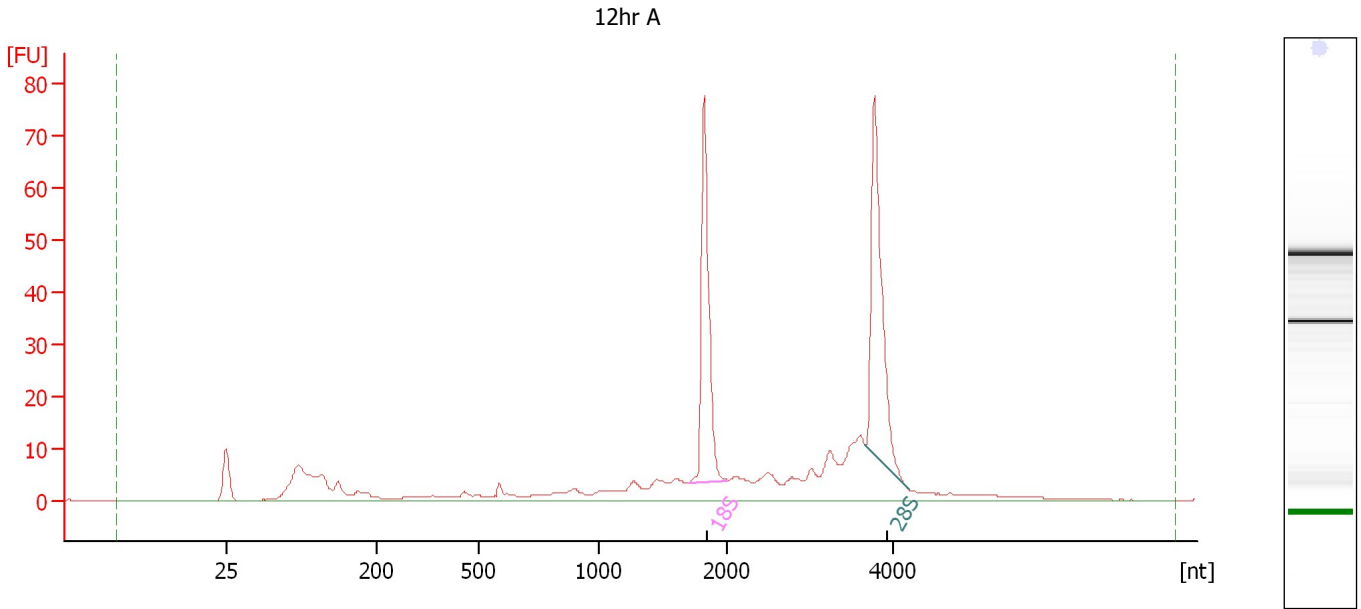

Overall Results for sample 1 : 12hr A

RNA Area: 356.5 RNA Integrity Number (RIN): 8.3 (B.02.08)
RNA Concentration: 345 ng/μl Result Flagging Color:
rRNA Ratio [28s / 18s]: 1.1 Result Flagging Label: RIN: 8.30

Fragment table for sample 1 : 12hr A

| Name | Start Size [nt] | End Size [nt] | Area | % of total Area |
|------|-----------------|---------------|------|-----------------|
| 18S | 1,701 | 2,003 | 62.0 | 17.4 |
| 28S | 3,669 | 4,198 | 71.0 | 19.9 |

Assay Class: Eukaryote Total RNA Nano
Data Path: C:\... bioanalyzer\2100 expert\data\2017-03-07\2017-03-07_001.xad

Created: 3/7/2017 10:20:24 AM
Modified: 3/7/2017 10:38:46 AM

Electropherogram Summary Continued ...

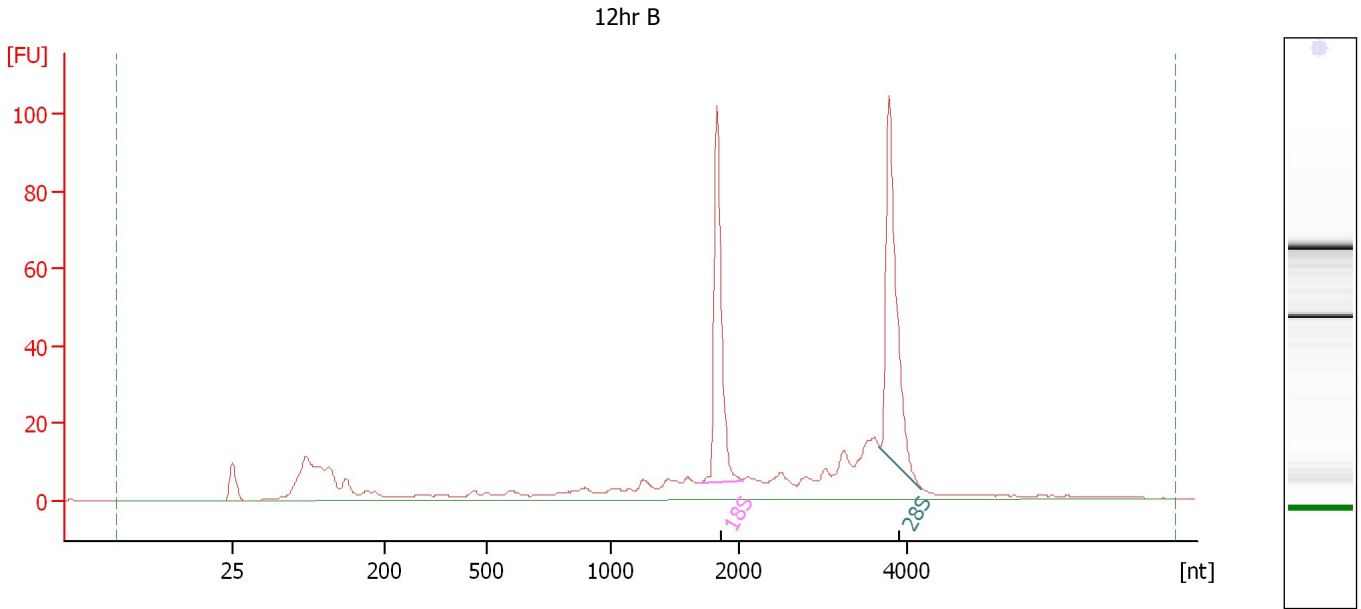

Overall Results for sample 2 : 12hr B

RNA Area: 477.5 RNA Integrity Number (RIN): 8.3 (B.02.08)
RNA Concentration: 462 ng/μl Result Flagging Color:
rRNA Ratio [28s / 18s]: 1.1 Result Flagging Label: RIN: 8.30

Fragment table for sample 2 : 12hr B

| Name | Start Size [nt] | End Size [nt] | Area | % of total Area |
|------|-----------------|---------------|------|-----------------|
| 18S | 1,706 | 2,032 | 84.0 | 17.6 |
| 28S | 3,678 | 4,175 | 93.5 | 19.6 |

Assay Class: Eukaryote Total RNA Nano
Data Path: C:\... bioanalyzer\2100 expert\data\2017-03-07\2017-03-07_001.xad

Created: 3/7/2017 10:20:24 AM
Modified: 3/7/2017 10:38:46 AM

Electropherogram Summary Continued ...

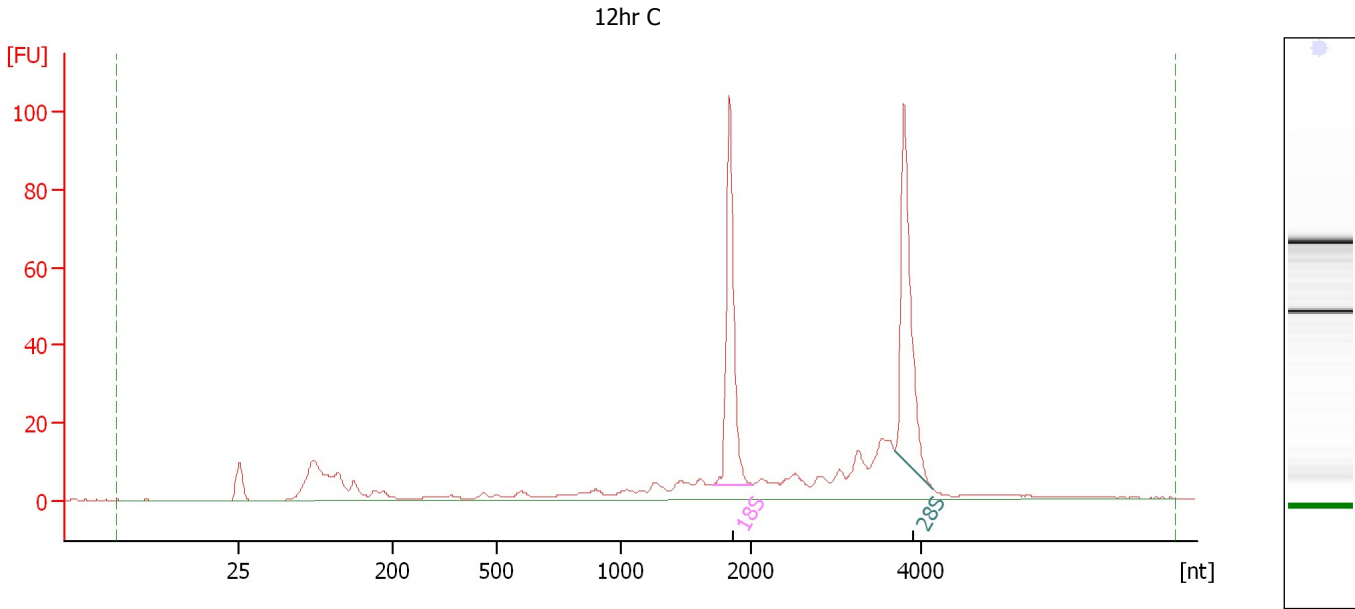

Overall Results for sample 3 : 12hr C

RNA Area: 423.1 RNA Integrity Number (RIN): 8.5 (B.02.08)
RNA Concentration: 410 ng/μl Result Flagging Color:
rRNA Ratio [28s / 18s]: 1.0 Result Flagging Label: RIN: 8.50

Fragment table for sample 3 : 12hr C

| Name | Start Size [nt] | End Size [nt] | Area | % of total Area |
|------|-----------------|---------------|------|-----------------|
| 18S | 1,704 | 2,023 | 83.2 | 19.7 |
| 28S | 3,687 | 4,128 | 87.0 | 20.6 |

Assay Class: Eukaryote Total RNA Nano
Data Path: C:\... bioanalyzer\2100 expert\data\2017-03-07\2017-03-07_001.xad

Created: 3/7/2017 10:20:24 AM
Modified: 3/7/2017 10:38:46 AM

Electropherogram Summary Continued ...

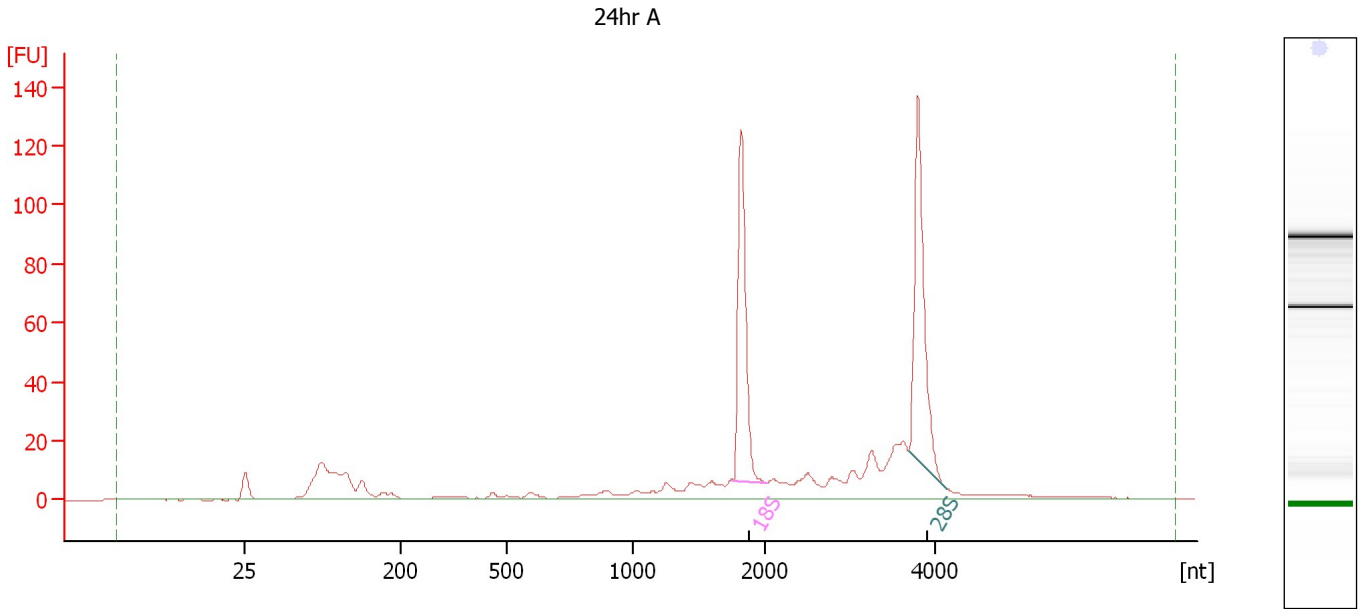

Overall Results for sample 4 : 24hr A

| | | | |
|-------------------------|-----------|-----------------------------|---|
| RNA Area: | 520.3 | RNA Integrity Number (RIN): | 8.6 (B.02.08) |
| RNA Concentration: | 504 ng/μl | Result Flagging Color: | |
| rRNA Ratio [28s / 18s]: | 1.1 | Result Flagging Label: | RIN: 8.60 |

Fragment table for sample 4 : 24hr A

| Name | Start Size [nt] | End Size [nt] | Area | % of total Area |
|------|-----------------|---------------|-------|-----------------|
| 18S | 1,766 | 2,026 | 97.1 | 18.7 |
| 28S | 3,683 | 4,119 | 110.7 | 21.3 |

Assay Class: Eukaryote Total RNA Nano
Data Path: C:\... bioanalyzer\2100 expert\data\2017-03-07\2017-03-07_001.xad

Created: 3/7/2017 10:20:24 AM
Modified: 3/7/2017 10:38:46 AM

Electropherogram Summary Continued ...

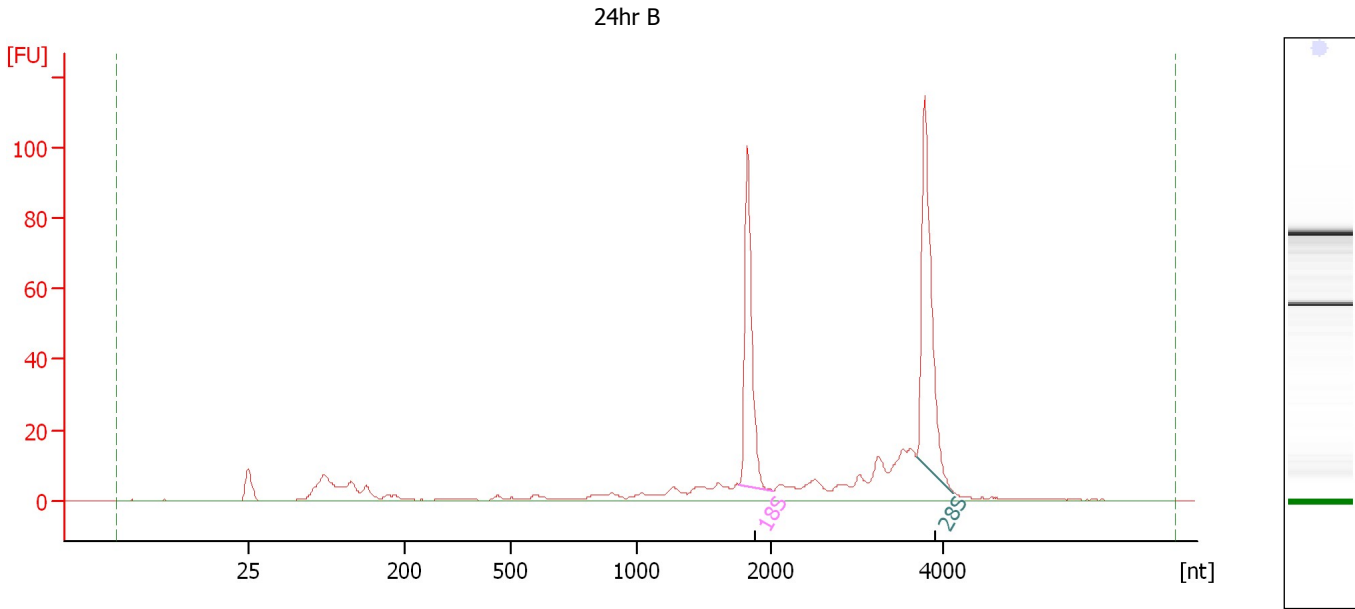

Overall Results for sample 5 : 24hr B

| | | | |
|-------------------------|-----------|-----------------------------|---|
| RNA Area: | 386.6 | RNA Integrity Number (RIN): | 8.7 (B.02.08) |
| RNA Concentration: | 374 ng/μl | Result Flagging Color: | |
| rRNA Ratio [28s / 18s]: | 1.2 | Result Flagging Label: | RIN: 8.70 |

Fragment table for sample 5 : 24hr B

| Name | Start Size [nt] | End Size [nt] | Area | % of total Area |
|------|-----------------|---------------|------|-----------------|
| 18S | 1,769 | 2,015 | 76.9 | 19.9 |
| 28S | 3,687 | 4,121 | 92.3 | 23.9 |

Assay Class: Eukaryote Total RNA Nano
Data Path: C:\... bioanalyzer\2100 expert\data\2017-03-07\2017-03-07_001.xad

Created: 3/7/2017 10:20:24 AM
Modified: 3/7/2017 10:38:46 AM

Electropherogram Summary Continued ...

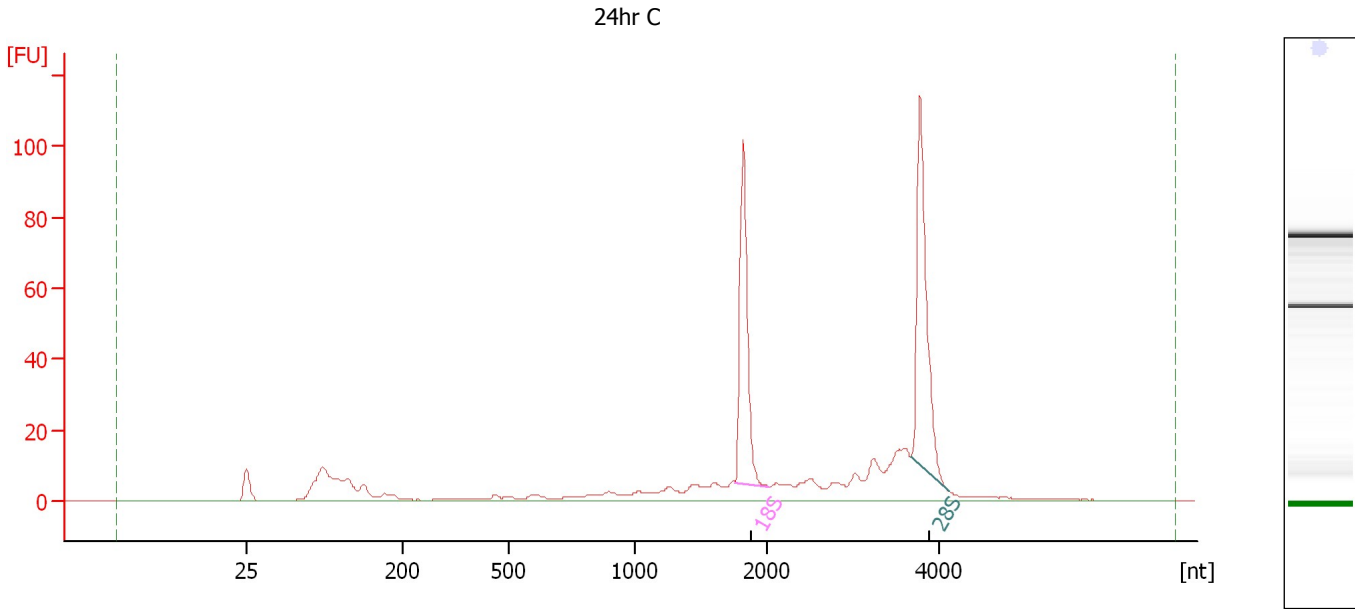

Overall Results for sample 6 : 24hr C

RNA Area: 426.5 RNA Integrity Number (RIN): 8.5 (B.02.08)
RNA Concentration: 413 ng/μl Result Flagging Color:
rRNA Ratio [28s / 18s]: 1.2 Result Flagging Label: RIN: 8.50

Fragment table for sample 6 : 24hr C

| Name | Start Size [nt] | End Size [nt] | Area | % of total Area |
|------|-----------------|---------------|------|-----------------|
| 18S | 1,767 | 2,027 | 77.3 | 18.1 |
| 28S | 3,693 | 4,115 | 95.1 | 22.3 |

Assay Class: Eukaryote Total RNA Nano
Data Path: C:\... bioanalyzer\2100 expert\data\2017-03-07\2017-03-07_001.xad

Created: 3/7/2017 10:20:24 AM
Modified: 3/7/2017 10:38:46 AM

Electropherogram Summary Continued ...

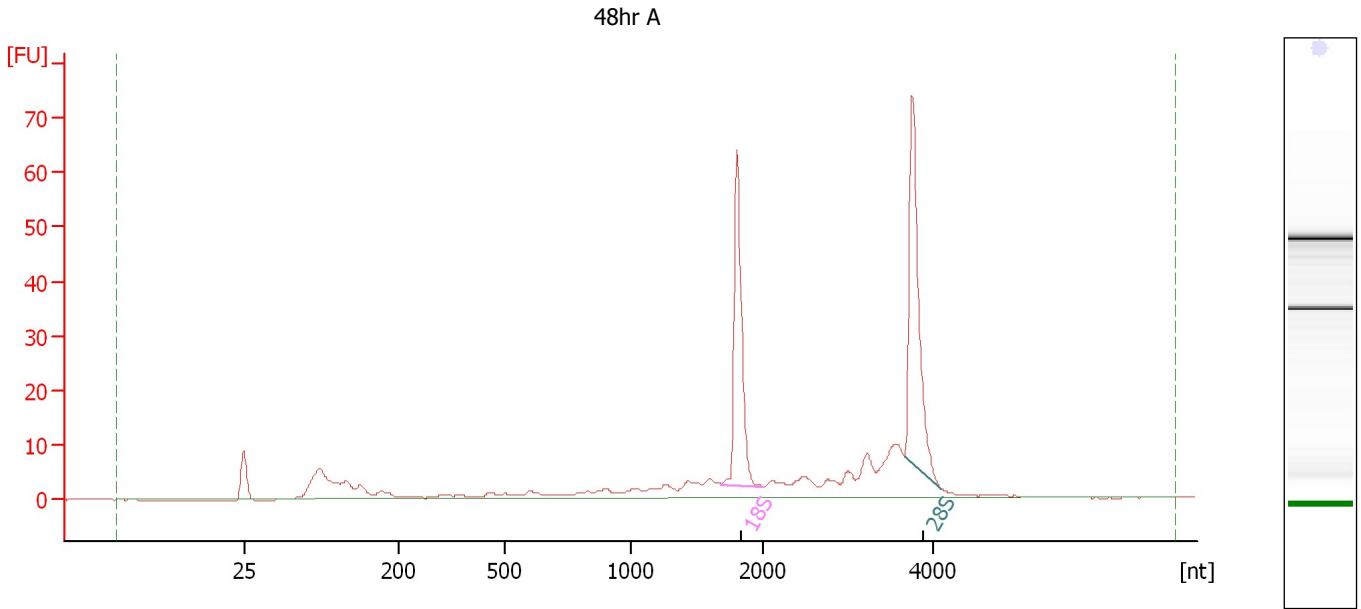

Overall Results for sample 7 : 48hr A

RNA Area: 268.6 RNA Integrity Number (RIN): 8.2 (B.02.08)
RNA Concentration: 260 ng/μl Result Flagging Color:
rRNA Ratio [28s / 18s]: 1.2 Result Flagging Label: RIN: 8.20

Fragment table for sample 7 : 48hr A

| Name | Start Size [nt] | End Size [nt] | Area | % of total Area |
|------|-----------------|---------------|------|-----------------|
| 18S | 1,693 | 2,013 | 50.1 | 18.6 |
| 28S | 3,661 | 4,085 | 57.9 | 21.6 |

Assay Class: Eukaryote Total RNA Nano
Data Path: C:\... bioanalyzer\2100 expert\data\2017-03-07\2017-03-07_001.xad

Created: 3/7/2017 10:20:24 AM
Modified: 3/7/2017 10:38:46 AM

Electropherogram Summary Continued ...

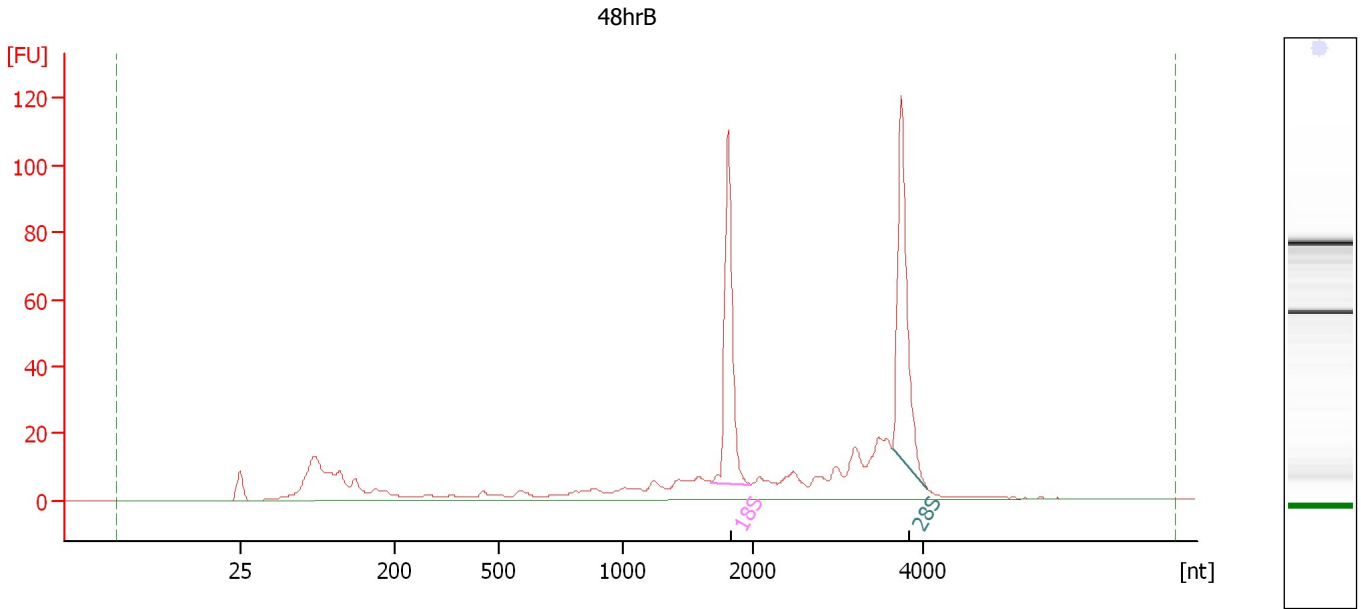

Overall Results for sample 8 : 48hrB

RNA Area: 527.5 RNA Integrity Number (RIN): 8.1 (B.02.08)
RNA Concentration: 511 ng/μl Result Flagging Color:
rRNA Ratio [28s / 18s]: 1.1 Result Flagging Label: RIN: 8.10

Fragment table for sample 8 : 48hrB

| Name | Start Size [nt] | End Size [nt] | Area | % of total Area |
|------|-----------------|---------------|------|-----------------|
| 18S | 1,672 | 1,974 | 88.4 | 16.8 |
| 28S | 3,634 | 4,049 | 96.1 | 18.2 |

Assay Class: Eukaryote Total RNA Nano
Data Path: C:\... bioanalyzer\2100 expert\data\2017-03-07\2017-03-07_001.xad

Created: 3/7/2017 10:20:24 AM
Modified: 3/7/2017 10:38:46 AM

Gel Image

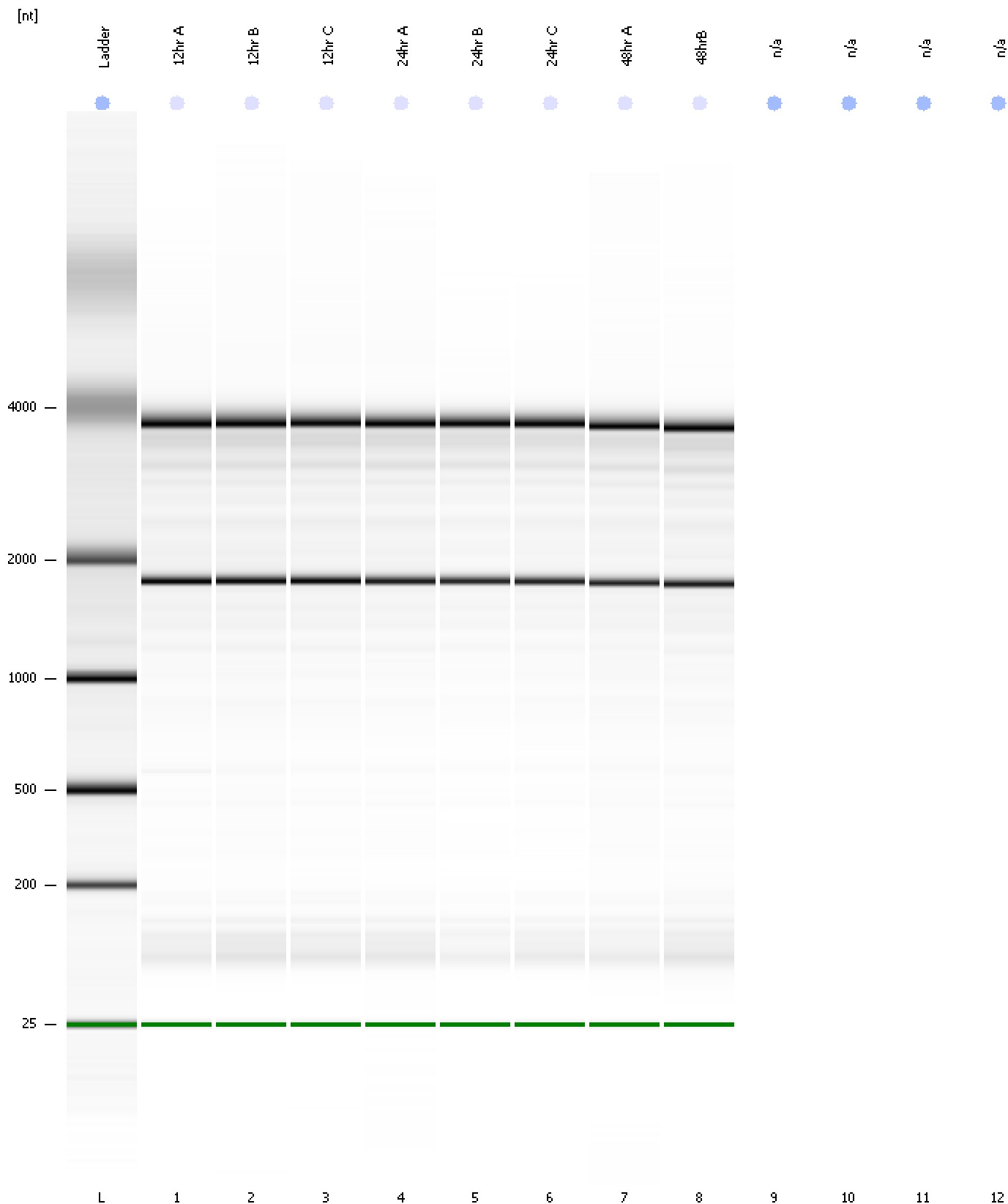

Assay Class: Eukaryote Total RNA Nano
Data Path: C:\... bioanalyzer\2100 expert\data\2017-03-07\2017-03-07_001.xad

Created: 3/7/2017 10:20:24 AM
Modified: 3/7/2017 10:38:46 AM

Invalid Samples

Sample 9 has not been run, no results available.

Sample 10 has not been run, no results available.

Sample 11 has not been run, no results available.

Sample 12 has not been run, no results available.

Assay Class: Eukaryote Total RNA Nano
 Data Path: C:\... bioanalyzer\2100 expert\data\2017-03-07\2017-03-07_001.xad

Created: 3/7/2017 10:20:24 AM
 Modified: 3/7/2017 10:38:46 AM

Run Logbook

| Description | Number | Source | Category | Sub Category | Time | Time Zone | User | Host |
|--|--------|------------|----------|--------------|----------------------|-------------------------------------|----------|----------|
| Run ended on port 1 (Number of wells acquired: 9) | | Instrument | Run | | 3/7/2017 10:38:45 AM | (GMT --08:00) Pacific Standard Time | UC Davis | D8XSMGH1 |
| Run started on port 1 (File: C:\Program Files\Agilent\2100 bioanalyzer\2100 expert\data\2017-03-07\2017-03-07_001.xad) | | Instrument | Run | | 3/7/2017 10:20:29 AM | (GMT --08:00) Pacific Standard Time | UC Davis | D8XSMGH1 |
| Product Number : G2938B | | Instrument | Run | | 3/7/2017 10:20:29 AM | (GMT --08:00) Pacific Standard Time | UC Davis | D8XSMGH1 |
| Name : | | Instrument | Run | | 3/7/2017 10:20:29 AM | (GMT --08:00) Pacific Standard Time | UC Davis | D8XSMGH1 |
| Vendor : Agilent Technologies | | Instrument | Run | | 3/7/2017 10:20:29 AM | (GMT --08:00) Pacific Standard Time | UC Davis | D8XSMGH1 |
| Serial# : DE13701086 | | Instrument | Run | | 3/7/2017 10:20:29 AM | (GMT --08:00) Pacific Standard Time | UC Davis | D8XSMGH1 |
| Firmware : C.01.069 | | Instrument | Run | | 3/7/2017 10:20:29 AM | (GMT --08:00) Pacific Standard Time | UC Davis | D8XSMGH1 |
| Cartridge : Electrode | | Instrument | Run | | 3/7/2017 10:20:29 AM | (GMT --08:00) Pacific Standard Time | UC Davis | D8XSMGH1 |