

Assay Class: High Sensitivity DNA Assay  
Data Path: C:\... bioanalyzer\2100 expert\data\2017-04-11\2017-04-11\_003.xad

Created: 4/11/2017 1:27:36 PM  
Modified: 4/11/2017 2:08:06 PM

**Electrophoresis File Run Summary**

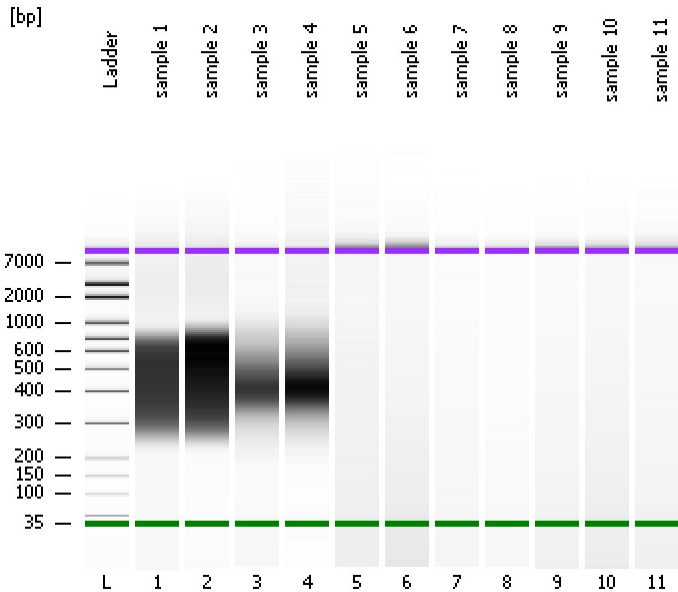

Instrument Information:

Instrument Name: DE13701086      Firmware: C.01.069  
Serial#: DE13701086      Type: G2938B

Assay Information:

Assay Origin Path: C:\Program Files\Agilent\2100 bioanalyzer\2100 expert\assays\dsDNA\High Sensitivity DNA.xsy  
Assay Class: High Sensitivity DNA Assay  
Version: 1.03  
Assay Comments: Copyright © 2003-2010 Agilent Technologies

Chip Information:

Chip Lot #:  
Reagent Kit Lot #:  
Chip Comments:

sample 1

sample 2

sample 3

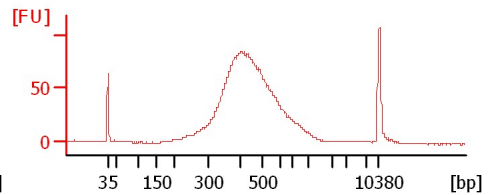
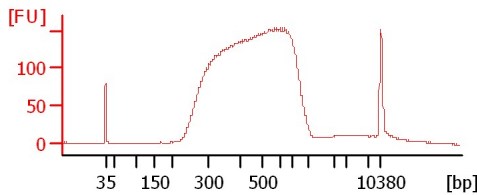
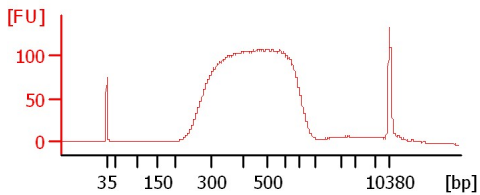

sample 4

sample 5

sample 6

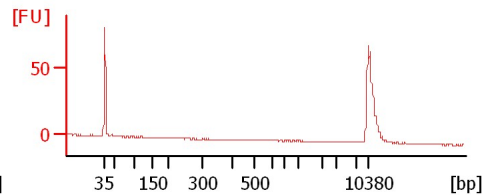
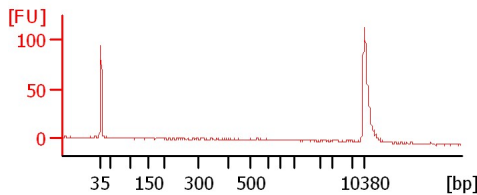
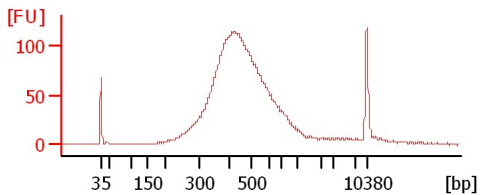

sample 7

sample 8

sample 9

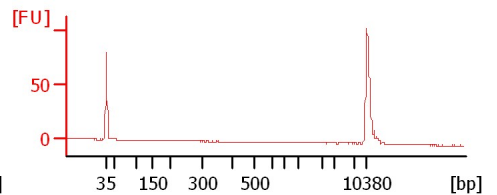
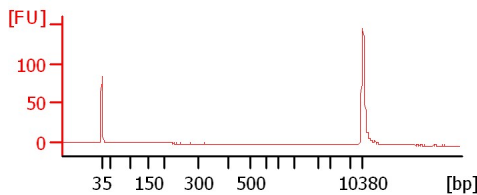
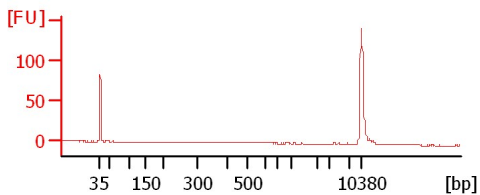

sample 10

sample 11

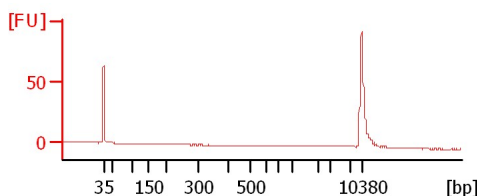
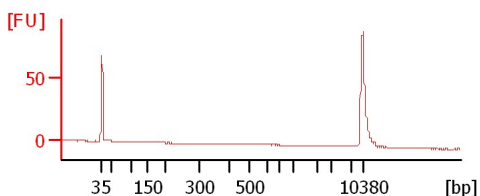

Assay Class: High Sensitivity DNA Assay  
Data Path: C:\... bioanalyzer\2100 expert\data\2017-04-11\2017-04-11\_003.xad

Created: 4/11/2017 1:27:36 PM  
Modified: 4/11/2017 2:08:06 PM

**Electrophoresis File Run Summary (Chip Summary)**

Sample Name	Sample Comment	Rest. Digest	Status	Observation	Result Label	Result Color
sample 1		<input type="checkbox"/>	✓			
sample 2		<input type="checkbox"/>	✓			
sample 3		<input type="checkbox"/>	✓			
sample 4		<input type="checkbox"/>	✓			
sample 5		<input type="checkbox"/>	✓			
sample 6		<input type="checkbox"/>	✓			
sample 7		<input type="checkbox"/>	✓			
sample 8		<input type="checkbox"/>	✓			
sample 9		<input type="checkbox"/>	✓			
sample 10		<input type="checkbox"/>	✓			
sample 11		<input type="checkbox"/>	✓			
Ladder		<input type="checkbox"/>	✓			

**Chip Lot #**

**Reagent Kit Lot #**

**Chip Comments :**

Assay Class: High Sensitivity DNA Assay  
Data Path: C:\... bioanalyzer\2100 expert\data\2017-04-11\2017-04-11\_003.xad

Created: 4/11/2017 1:27:36 PM  
Modified: 4/11/2017 2:08:06 PM

**Electrophoresis Assay Details**

**General Analysis Settings**

Number of Available Sample and Ladder Wells (Max.) : 12  
Minimum Visible Range [s] : 32  
Maximum Visible Range [s] : 138  
Start Analysis Time Range [s] : 33  
End Analysis Time Range [s] : 137.5  
Ladder Concentration [pg/μl] : 1950  
Uses Standard Area for Ladder Fragments  
Lower Marker Concentration [pg/μl] : 125  
Upper Marker Concentration [pg/μl] : 75  
Used Upper Marker for Quantitation  
Standard Curve Fit is Point to Point  
Show Data Aligned to Lower and Upper Marker

**Integrator Settings**

Integration Start Time [s] : 33.05  
Integration End Time [s] : 137  
Slope Threshold : 0.8  
Height Threshold [FU] : 5  
Area Threshold : 0.1  
Width Threshold [s] : 0.6  
Baseline Plateau [s] : 0.5

**Filter Settings**

Filter Width [s] : 0.5  
Polynomial Order : 4

**Ladder**

Ladder Peak	Size	Area
1	35	160
2	50	210
3	100	208
4	150	221
5	200	242
6	300	270
7	400	305
8	500	306
9	600	336
10	700	321
11	1000	366
12	2000	413
13	3000	411
14	7000	400
15	10380	214

Assay Class: High Sensitivity DNA Assay  
 Data Path: C:\... bioanalyzer\2100 expert\data\2017-04-11\2017-04-11\_003.xad

Created: 4/11/2017 1:27:36 PM  
 Modified: 4/11/2017 2:08:06 PM

**Electropherogram Summary**

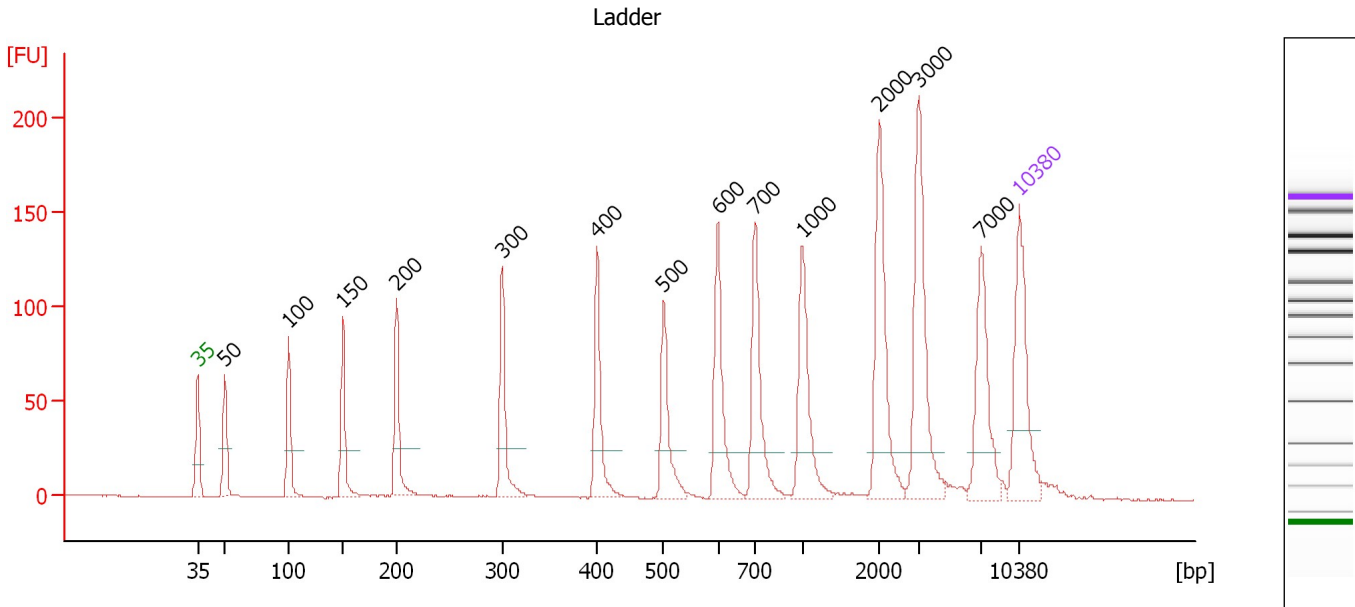

**Overall Results for Ladder**

Noise: 0.2

**Peak table for Ladder**

Peak	Size [bp]	Conc. [pg/μl]	Molarity [pmol/l]	Observations	Aligned Migration Time [s]
1	35	125.00	5,411.3	Lower Marker	43.00
2	50	150.00	4,545.5	Ladder Peak	45.32
3	100	150.00	2,272.7	Ladder Peak	50.77
4	150	150.00	1,515.2	Ladder Peak	55.36
5	200	150.00	1,136.4	Ladder Peak	59.94
6	300	150.00	757.6	Ladder Peak	68.94
7	400	150.00	568.2	Ladder Peak	77.02
8	500	150.00	454.5	Ladder Peak	82.70
9	600	150.00	378.8	Ladder Peak	87.33
10	700	150.00	324.7	Ladder Peak	90.51
11	1,000	150.00	227.3	Ladder Peak	94.51
12	2,000	150.00	113.6	Ladder Peak	101.05
13	3,000	150.00	75.8	Ladder Peak	104.41
14	7,000	150.00	32.5	Ladder Peak	109.77
15	10,380	75.00	10.9	Upper Marker	113.00

Assay Class: High Sensitivity DNA Assay  
 Data Path: C:\... bioanalyzer\2100 expert\data\2017-04-11\2017-04-11\_003.xad

Created: 4/11/2017 1:27:36 PM  
 Modified: 4/11/2017 2:08:06 PM

**Electropherogram Summary Continued ...**

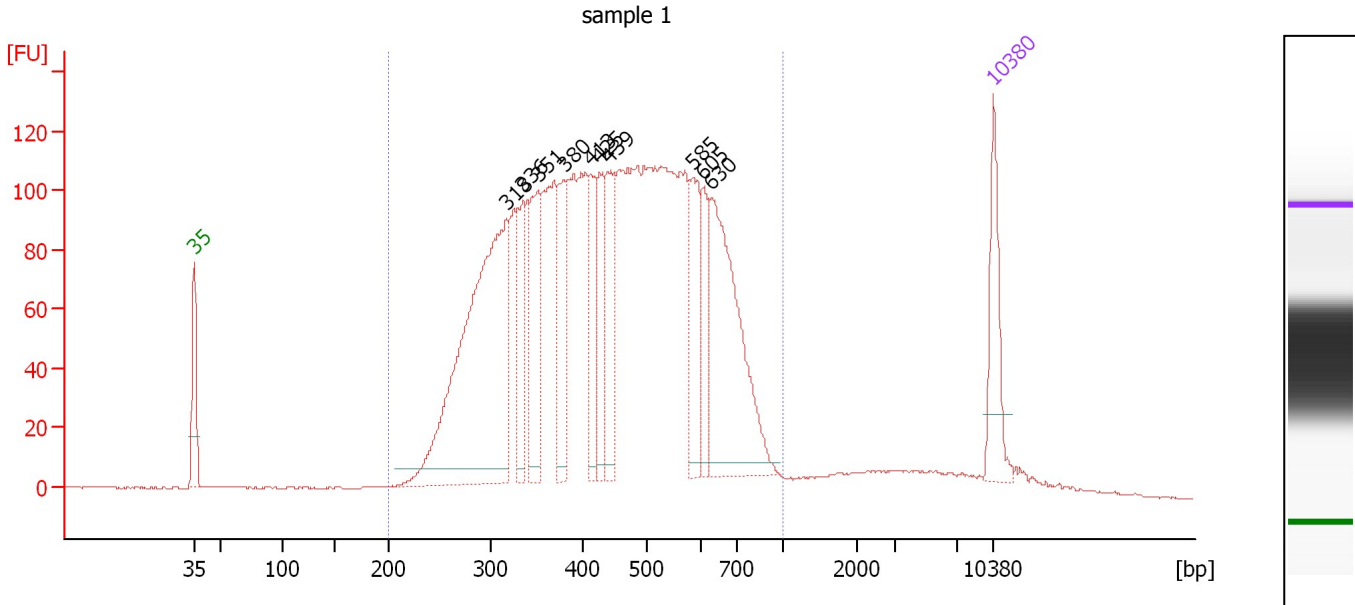

**Overall Results for sample 1 : sample 1**

Number of peaks found: 10                      Corr. Area 1: 3,372.9  
 Noise: 0.2

**Peak table for sample 1 : sample 1**

Peak	Size [bp]	Conc. [pg/μl]	Molarity [pmol/l]	Observations	Aligned Migration Time [s]
1	35	125.00	5,411.3	Lower Marker	43.00
2	318	630.83	3,006.8		70.38
3	336	119.83	540.7		71.83
4	351	146.43	631.4		73.09
5	380	110.62	441.4		75.38
6	413	100.19	367.5		77.77
7	425	86.93	309.6		78.47
8	439	104.98	362.0		79.26
9	585	109.76	284.2		86.64
10	605	66.25	166.0		87.49
11	630	298.78	718.9		88.28
12	10,380	75.00	10.9	Upper Marker	113.00

**Region table for sample 1 : sample 1**

From [bp]	To [bp]	Average Size [bp]	Corr. Area	Molarity [pmol/l]	Co Conc. lor [pg/μl]	% of Total	Size distribution in CV [%]
200	1,000	457	3,372.9	12,815.0	3,414.48	95	29.8

Assay Class: High Sensitivity DNA Assay  
 Data Path: C:\... bioanalyzer\2100 expert\data\2017-04-11\2017-04-11\_003.xad

Created: 4/11/2017 1:27:36 PM  
 Modified: 4/11/2017 2:08:06 PM

**Electropherogram Summary Continued ...**

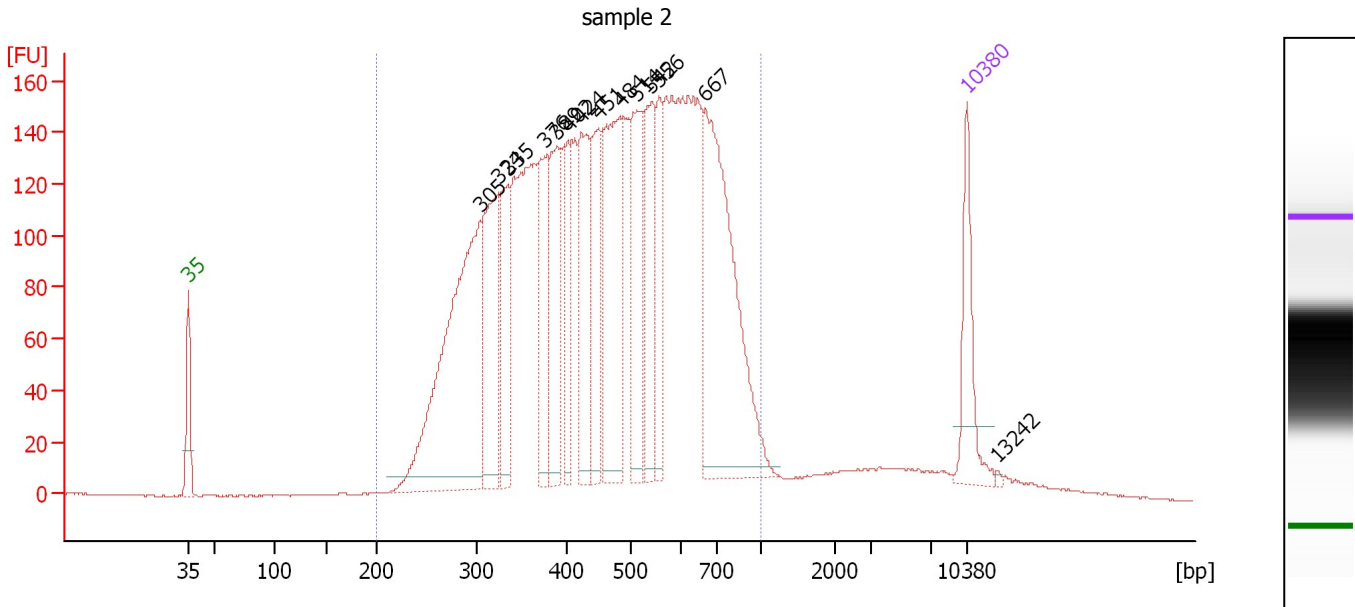

**Overall Results for sample 2 : sample 2**

Number of peaks found: 14                      Corr. Area 1: 4,682.3  
 Noise: 0.3

**Peak table for sample 2 : sample 2**

Peak	Size [bp]	Conc. [pg/μl]	Molarity [pmol/l]	Observations	Aligned Migration Time [s]
1	35	125.00	5,411.3	Lower Marker	43.00
2	305	531.01	2,642.0		69.30
3	324	227.31	1,062.7		70.89
4	335	127.49	576.0		71.80
5	376	140.95	568.5		75.05
6	389	160.49	624.7		76.16
7	402	97.18	365.9		77.16
8	424	159.93	572.1		78.36
9	451	137.57	462.7		79.89
10	484	274.63	859.2		81.81
11	514	156.84	462.5		83.34
12	542	139.60	390.4		84.64
13	556	92.10	250.9		85.31
14	667	401.03	910.6		89.48
15	10,380	75.00	10.9	Upper Marker	113.00
16	13,242	0.00	0.0		115.73

**Region table for sample 2 : sample 2**

From [bp]	To [bp]	Average Size [bp]	Corr. Area	Molarity [pmol/l]	Co Conc. lor [pg/μl]	% of Total	Size distribution in CV [%]
200	1,000	482	4,682.3	14,313.6	3,940.19	95	32.0

Assay Class: High Sensitivity DNA Assay  
 Data Path: C:\... bioanalyzer\2100 expert\data\2017-04-11\2017-04-11\_003.xad

Created: 4/11/2017 1:27:36 PM  
 Modified: 4/11/2017 2:08:06 PM

**Electropherogram Summary Continued ...**

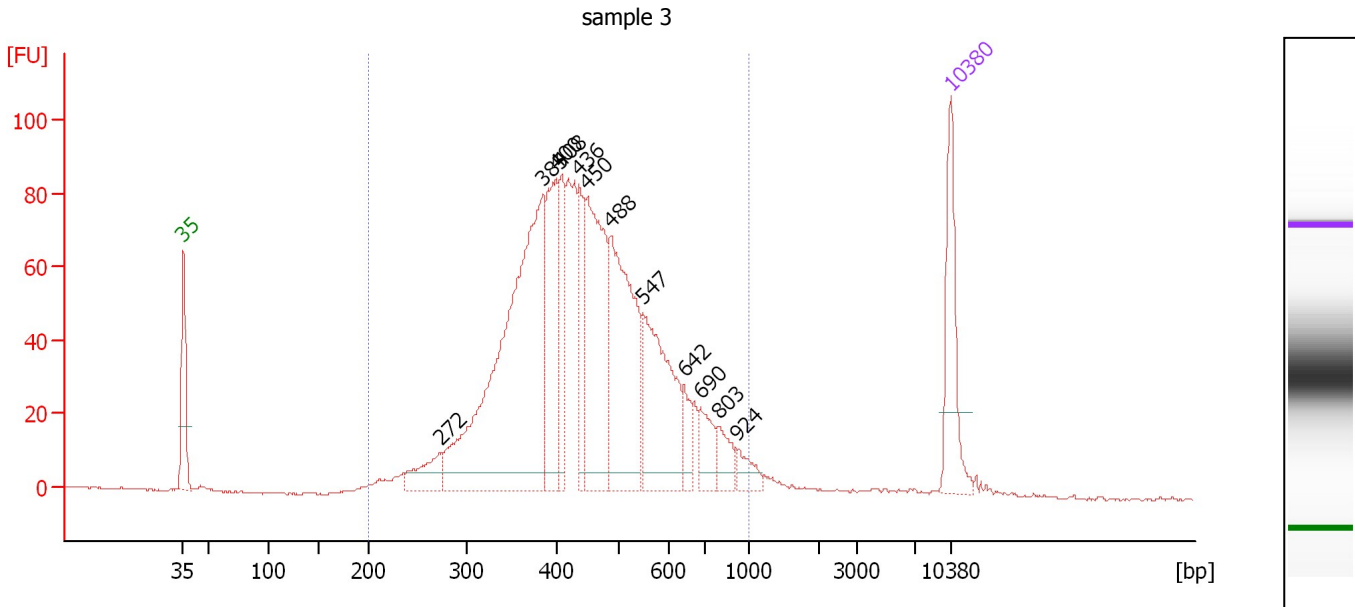

**Overall Results for sample 3 : sample 3**

Number of peaks found: 12                      Corr. Area 1: 1,659.4  
 Noise: 0.2

**Peak table for sample 3 : sample 3**

Peak	Size [bp]	Conc. [pg/μl]	Molarity [pmol/l]	Observations	Aligned Migration Time [s]
1	35	125.00	5,411.3	Lower Marker	43.00
2	272	48.05	267.9		66.40
3	385	535.99	2,111.0		75.79
4	400	143.66	543.5		77.05
5	408	75.95	281.9		77.49
6	436	76.46	265.4		79.09
7	450	212.42	714.9		79.87
8	488	232.61	722.4		82.01
9	547	172.09	476.6		84.88
10	642	27.59	65.1		88.68
11	690	36.90	81.1		90.19
12	803	27.35	51.6		91.89
13	924	19.87	32.6		93.49
14	10,380	75.00	10.9	Upper Marker	113.00

**Region table for sample 3 : sample 3**

From [bp]	To [bp]	Average Size [bp]	Corr. Area	Molarity [pmol/l]	Co Conc. lor [pg/μl]	% of Total	Size distribution in CV [%]
200	1,000	460	1,659.4	6,570.3	1,815.57	97	27.5

Assay Class: High Sensitivity DNA Assay  
 Data Path: C:\... bioanalyzer\2100 expert\data\2017-04-11\2017-04-11\_003.xad

Created: 4/11/2017 1:27:36 PM  
 Modified: 4/11/2017 2:08:06 PM

**Electropherogram Summary Continued ...**

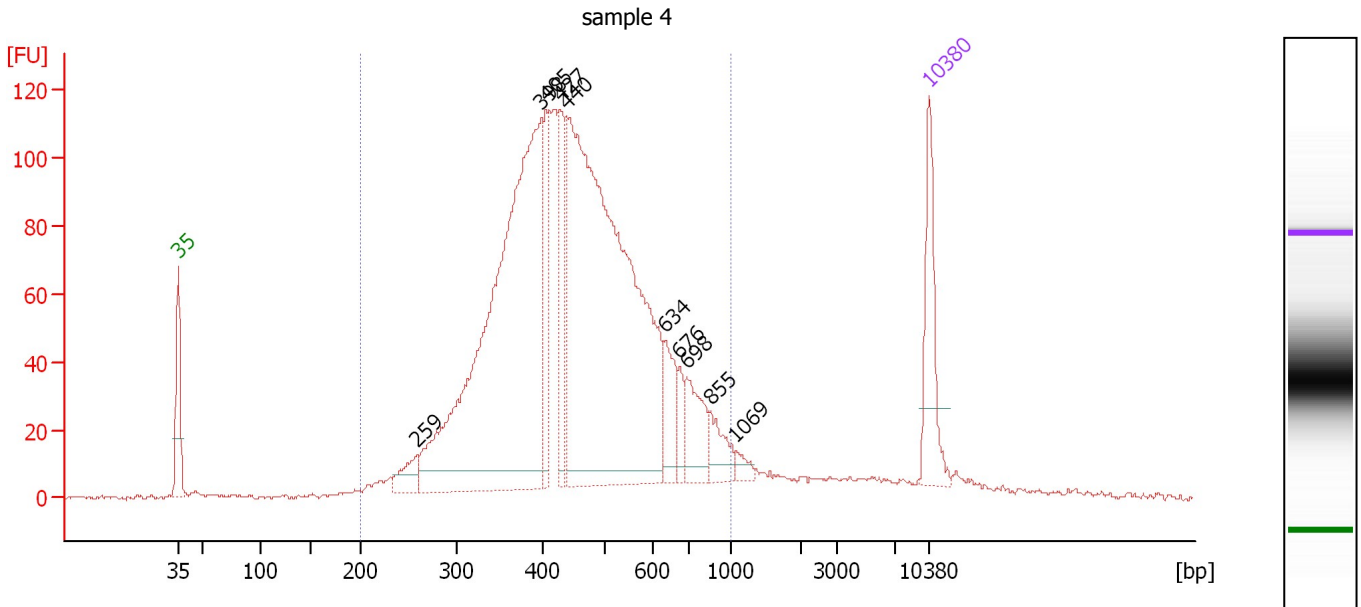

**Overall Results for sample 4 : sample 4**

Number of peaks found: 10                      Corr. Area 1: 2,322.1  
 Noise: 0.5

**Peak table for sample 4 : sample 4**

Peak	Size [bp]	Conc. [pg/μl]	Molarity [pmol/l]	Observations	Aligned Migration Time [s]
1	35	125.00	5,411.3	Lower Marker	43.00
2	259	35.99	210.5		65.26
3	398	811.77	3,088.4		76.88
4	405	96.73	362.3		77.28
5	427	95.07	337.1		78.57
6	440	901.01	3,106.1		79.27
7	634	53.97	129.0		88.41
8	676	22.90	51.3		89.75
9	698	64.31	139.6		90.44
10	855	34.97	62.0		92.58
11	1,069	10.64	15.1		94.97
12	10,380	75.00	10.9	Upper Marker	113.00

**Region table for sample 4 : sample 4**

From [bp]	To [bp]	Average Size [bp]	Corr. Area	Molarity [pmol/l]	Co Conc. lor [pg/μl]	% of Total	Size distribution in CV [%]
200	1,000	464	2,322.1	8,868.2	2,451.62	93	28.6



Assay Class: High Sensitivity DNA Assay  
 Data Path: C:\... bioanalyzer\2100 expert\data\2017-04-11\2017-04-11\_003.xad

Created: 4/11/2017 1:27:36 PM  
 Modified: 4/11/2017 2:08:06 PM

**Electropherogram Summary Continued ...**

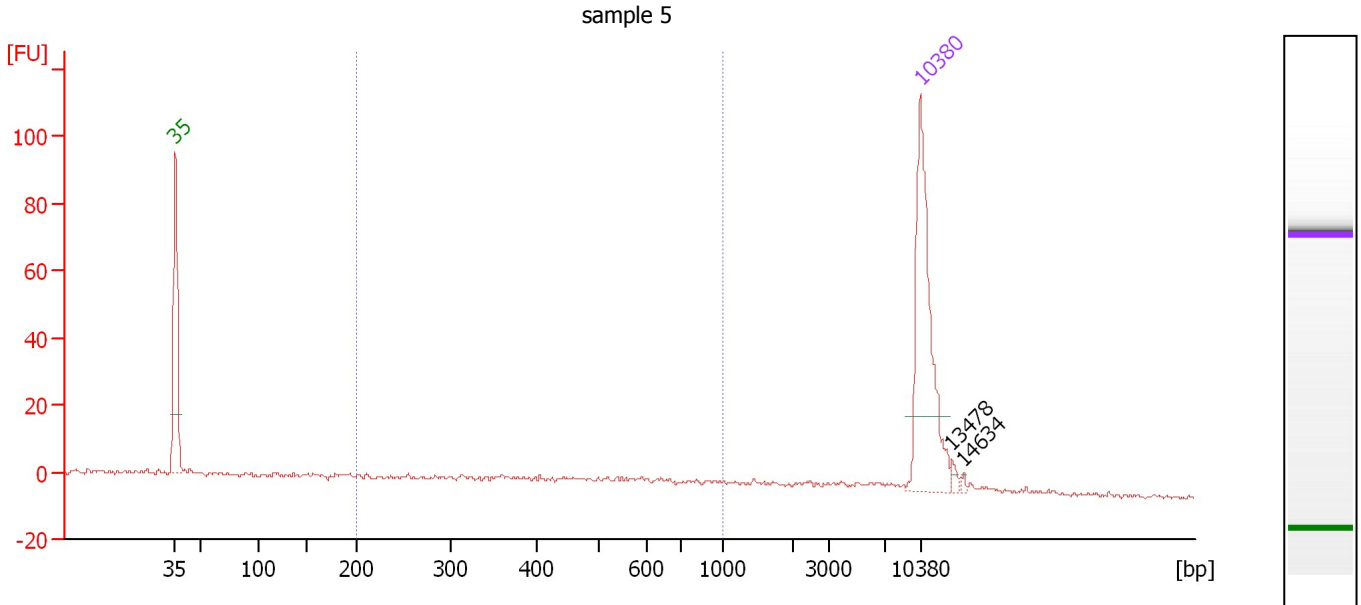

**Overall Results for sample 5 : sample 5**

Number of peaks found: 2                      Corr. Area 1: 36.6  
 Noise: 0.6

**Peak table for sample 5 : sample 5**

Peak	Size [bp]	Conc. [pg/μl]	Molarity [pmol/l]	Observations	Aligned Migration Time [s]
1	35	125.00	5,411.3	Lower Marker	43.00
2	10,380	75.00	10.9	Upper Marker	113.00
3	13,478	0.00	0.0		115.96
4	14,634	0.00	0.0		117.06

**Region table for sample 5 : sample 5**

From [bp]	To [bp]	Average Size [bp]	Corr. Area	Molarity [pmol/l]	Co Conc. lor [pg/μl]	% of Total	Size distribution in CV [%]
200	1,000	518	36.6	85.5	24.17	44	35.9

Assay Class: High Sensitivity DNA Assay  
 Data Path: C:\... bioanalyzer\2100 expert\data\2017-04-11\2017-04-11\_003.xad

Created: 4/11/2017 1:27:36 PM  
 Modified: 4/11/2017 2:08:06 PM

**Electropherogram Summary Continued ...**

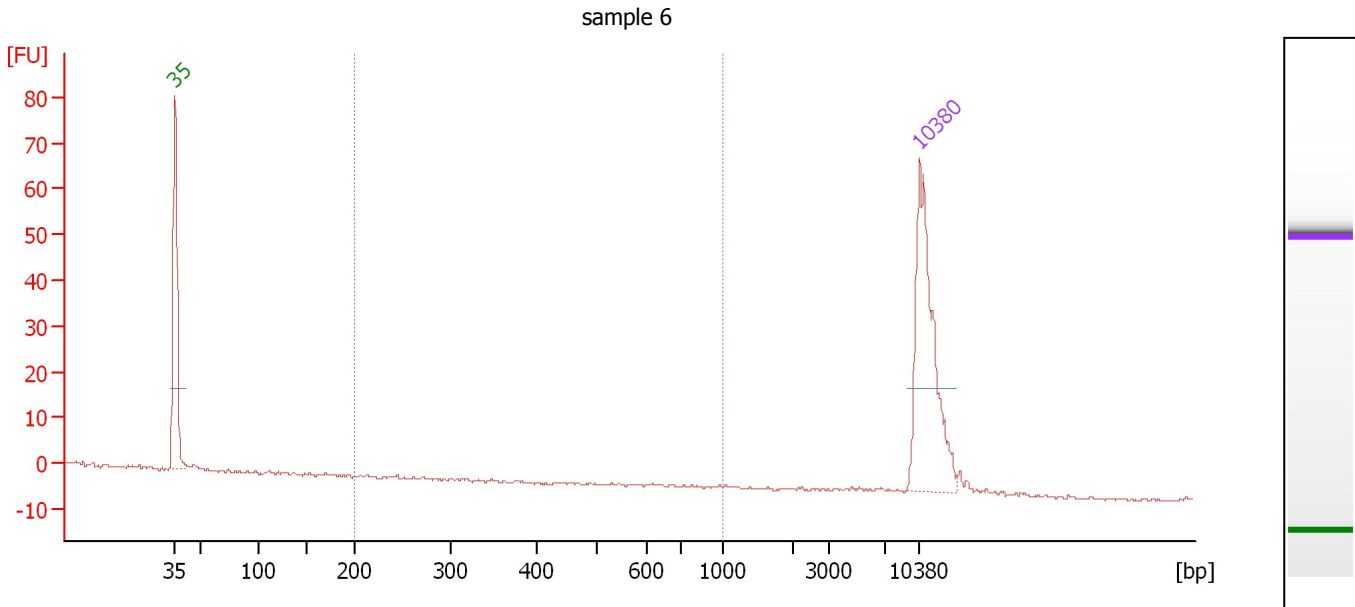

**Overall Results for sample 6 : sample 6**

Number of peaks found: 0                      Corr. Area 1: 0.0  
 Noise: 0.3

**Peak table for sample 6 : sample 6**

Pea k	Size [bp]	Conc. [pg/μl]	Molarity [pmol/l]	Observations	Aligned Migration Time [s]
1	35	125.00	5,411.3	Lower Marker	43.00
2	10,380	75.00	10.9	Upper Marker	113.00

**Region table for sample 6 : sample 6**

From [bp]	To [bp]	Average Size [bp]	Corr. Area	Molarity [pmol/l]	Co Conc. lor [pg/μl]	% of Total	Size distribution in CV [%]
200	1,000	0	0.0	0.0	0.00	0	0.0

Assay Class: High Sensitivity DNA Assay  
 Data Path: C:\... bioanalyzer\2100 expert\data\2017-04-11\2017-04-11\_003.xad

Created: 4/11/2017 1:27:36 PM  
 Modified: 4/11/2017 2:08:06 PM

**Electropherogram Summary Continued ...**

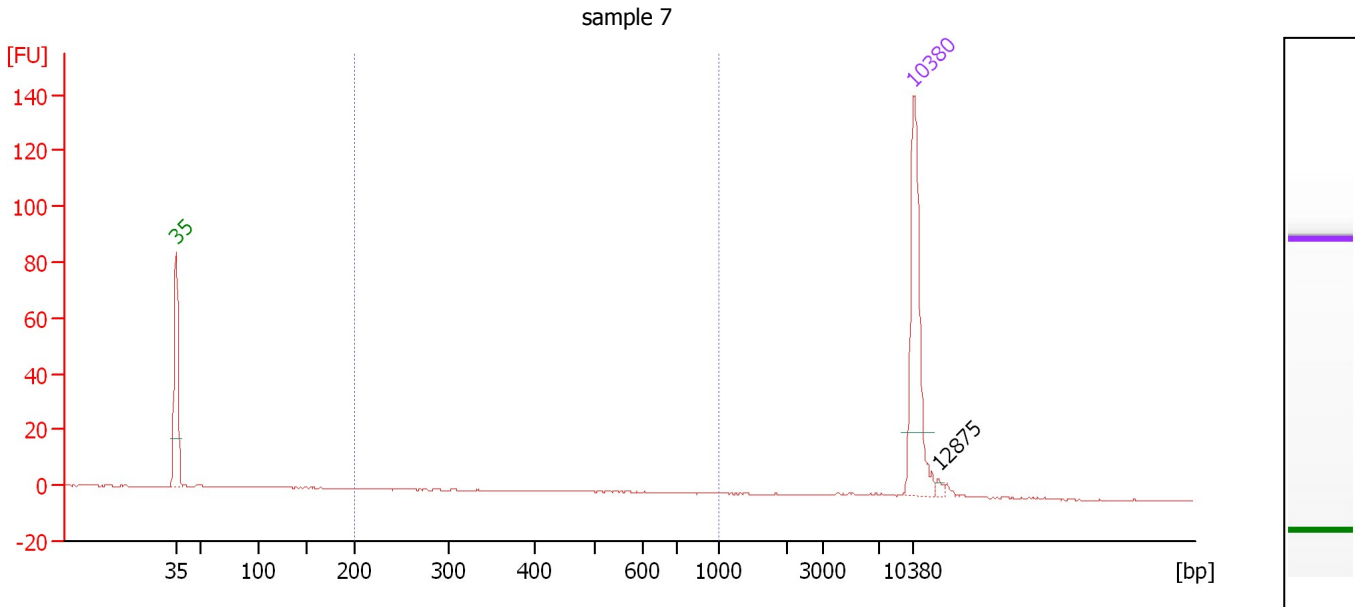

**Overall Results for sample 7 : sample 7**

Number of peaks found: 1                      Corr. Area 1: 10.7  
 Noise: 0.1

**Peak table for sample 7 : sample 7**

Peak	Size [bp]	Conc. [pg/μl]	Molarity [pmol/l]	Observations	Aligned Migration Time [s]
1	35	125.00	5,411.3	Lower Marker	43.00
2	10,380	75.00	10.9	Upper Marker	113.00
3	12,875	0.00	0.0		115.38

**Region table for sample 7 : sample 7**

From [bp]	To [bp]	Average Size [bp]	Corr. Area	Molarity [pmol/l]	Co Conc. lor [pg/μl]	% of Total	Size distribution in CV [%]
200	1,000	490	10.7	33.5	8.88	29	37.2

Assay Class: High Sensitivity DNA Assay  
 Data Path: C:\... bioanalyzer\2100 expert\data\2017-04-11\2017-04-11\_003.xad

Created: 4/11/2017 1:27:36 PM  
 Modified: 4/11/2017 2:08:06 PM

**Electropherogram Summary Continued ...**

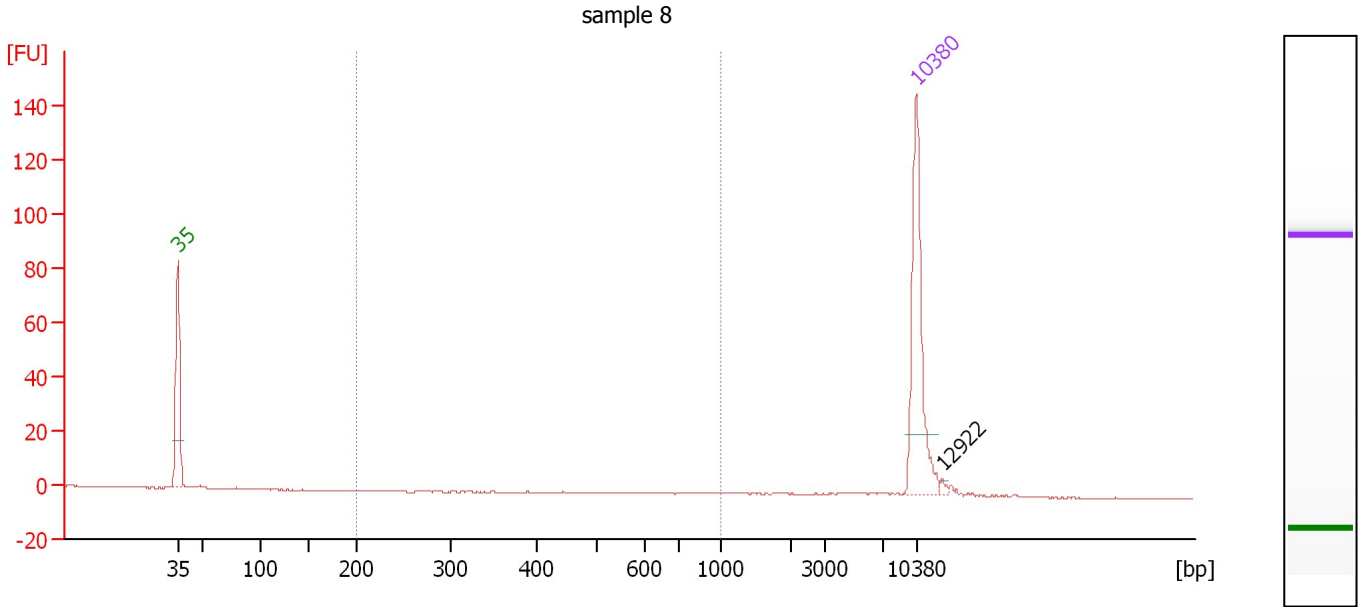

**Overall Results for sample 8 : sample 8**

Number of peaks found: 1                      Corr. Area 1: 0.4  
 Noise: 0.2

**Peak table for sample 8 : sample 8**

Peak	Size [bp]	Conc. [pg/μl]	Molarity [pmol/l]	Observations	Aligned Migration Time [s]
1	35	125.00	5,411.3	Lower Marker	43.00
2	10,380	75.00	10.9	Upper Marker	113.00
3	12,922	0.00	0.0		115.43

**Region table for sample 8 : sample 8**

From [bp]	To [bp]	Average Size [bp]	Corr. Area	Molarity [pmol/l]	Co Conc. lor [pg/μl]	% of Total	Size distribution in CV [%]
200	1,000	879	0.4	0.4	0.24	2	12.9

Assay Class: High Sensitivity DNA Assay  
 Data Path: C:\... bioanalyzer\2100 expert\data\2017-04-11\2017-04-11\_003.xad

Created: 4/11/2017 1:27:36 PM  
 Modified: 4/11/2017 2:08:06 PM

**Electropherogram Summary Continued ...**

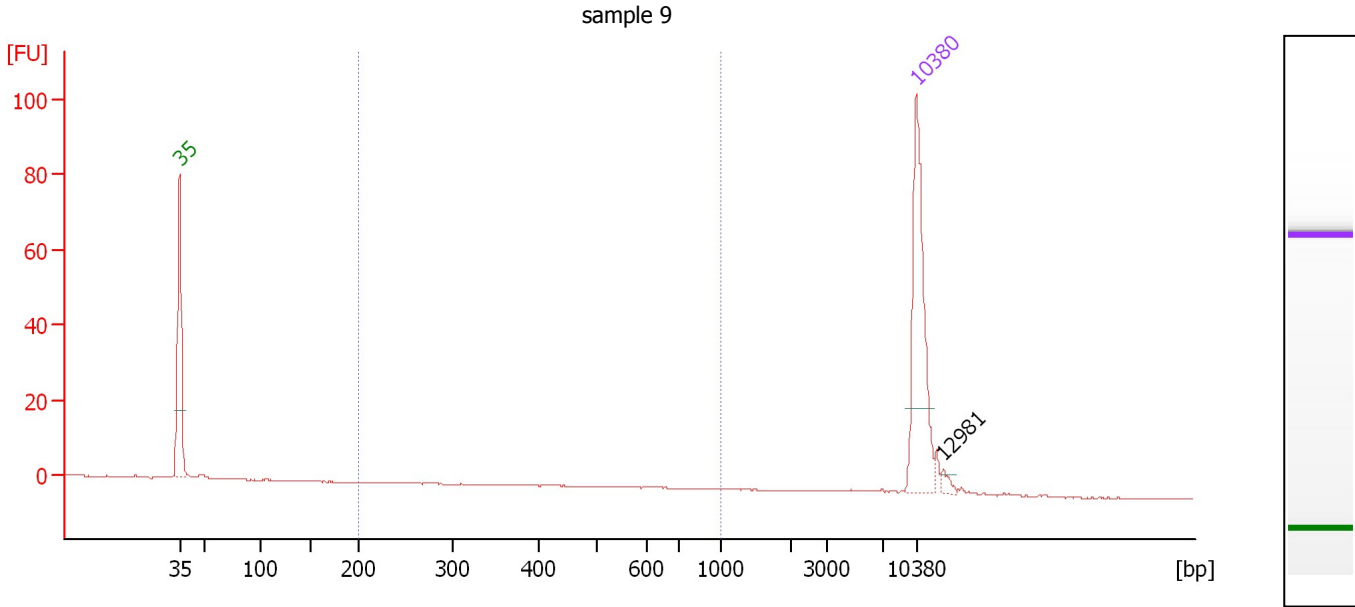

**Overall Results for sample 9 : sample 9**

Number of peaks found: 1                      Corr. Area 1: 0.2  
 Noise: 0.1

**Peak table for sample 9 : sample 9**

Peak	Size [bp]	Conc. [pg/μl]	Molarity [pmol/l]	Observations	Aligned Migration Time [s]
1	35	125.00	5,411.3	Lower Marker	43.00
2	10,380	75.00	10.9	Upper Marker	113.00
3	12,981	0.00	0.0		115.48

**Region table for sample 9 : sample 9**

From [bp]	To [bp]	Average Size [bp]	Corr. Area	Molarity [pmol/l]	Co Conc. lor [pg/μl]	% of Total	Size distribution in CV [%]
200	1,000	640	0.2	0.4	0.17	1	22.3

Assay Class: High Sensitivity DNA Assay  
 Data Path: C:\... bioanalyzer\2100 expert\data\2017-04-11\2017-04-11\_003.xad

Created: 4/11/2017 1:27:36 PM  
 Modified: 4/11/2017 2:08:06 PM

**Electropherogram Summary Continued ...**

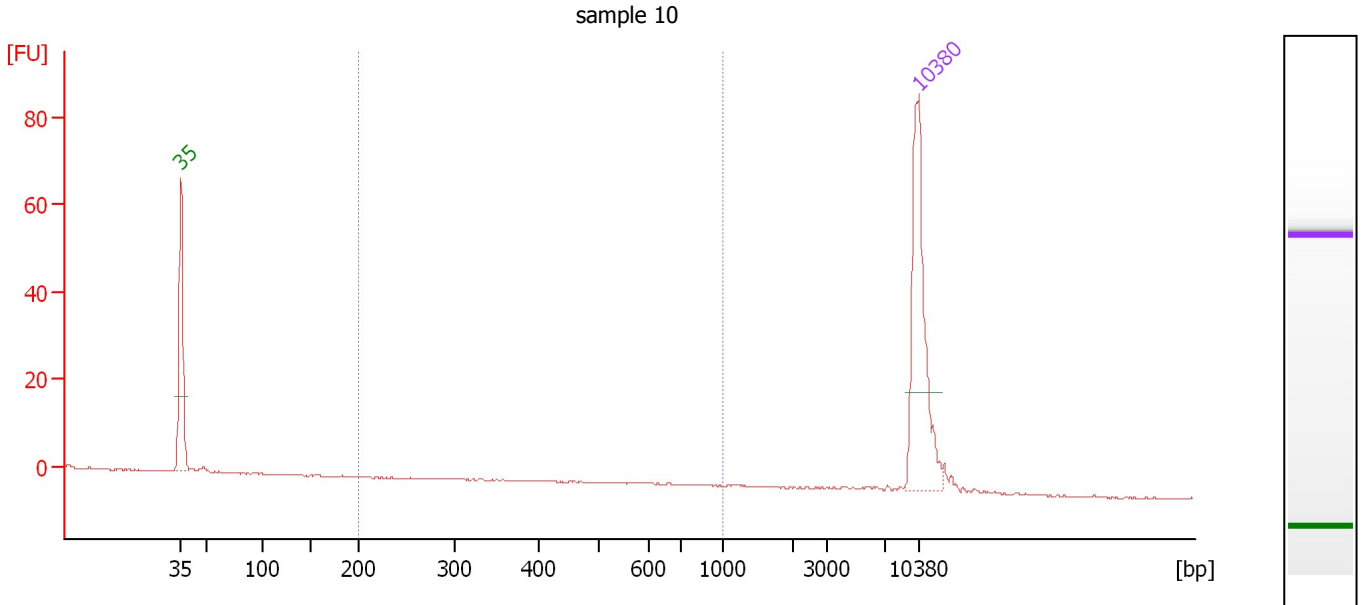

**Overall Results for sample 10 : sample 10**

Number of peaks found: 0                      Corr. Area 1: 0.1  
 Noise: 0.2

**Peak table for sample 10 : sample 10**

Peak	Size [bp]	Conc. [pg/μl]	Molarity [pmol/l]	Observations	Aligned Migration Time [s]
1	35	125.00	5,411.3	Lower Marker	43.00
2	10,380	75.00	10.9	Upper Marker	113.00

**Region table for sample 10 : sample 10**

From [bp]	To [bp]	Average Size [bp]	Corr. Area	Molarity [pmol/l]	Co Conc. lor [pg/μl]	% of Total	Size distribution in CV [%]
200	1,000	671	0.1	0.3	0.11	1	15.9

Assay Class: High Sensitivity DNA Assay  
 Data Path: C:\... bioanalyzer\2100 expert\data\2017-04-11\2017-04-11\_003.xad

Created: 4/11/2017 1:27:36 PM  
 Modified: 4/11/2017 2:08:06 PM

**Electropherogram Summary Continued ...**

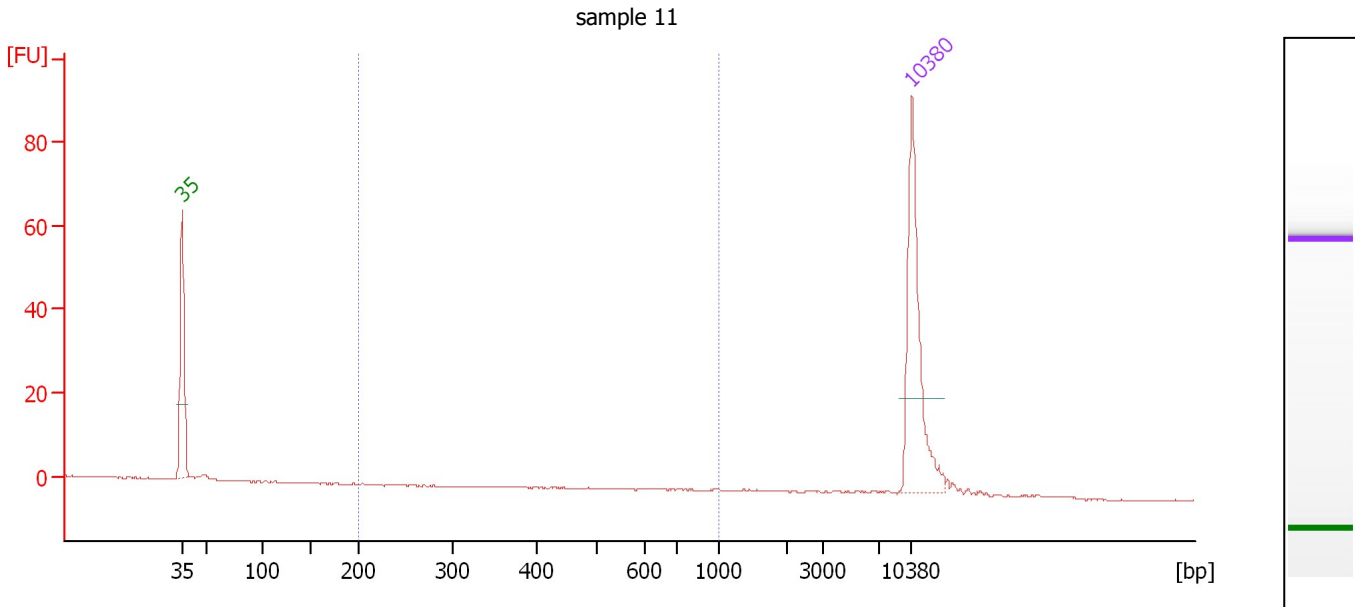

**Overall Results for sample 11 : sample 11**

Number of peaks found: 0                      Corr. Area 1: 0.6  
 Noise: 0.1

**Peak table for sample 11 : sample 11**

Peak	Size [bp]	Conc. [pg/μl]	Molarity [pmol/l]	Observations	Aligned Migration Time [s]
1	35	125.00	5,411.3	Lower Marker	43.00
2	10,380	75.00	10.9	Upper Marker	113.00

**Region table for sample 11 : sample 11**

From [bp]	To [bp]	Average Size [bp]	Corr. Area	Molarity [pmol/l]	Co Conc. lor [pg/μl]	% of Total	Size distribution in CV [%]
200	1,000	766	0.6	1.1	0.54	4	18.6

Assay Class: High Sensitivity DNA Assay  
Data Path: C:\... bioanalyzer\2100 expert\data\2017-04-11\2017-04-11\_003.xad

Created: 4/11/2017 1:27:36 PM  
Modified: 4/11/2017 2:08:06 PM

**Gel Image**

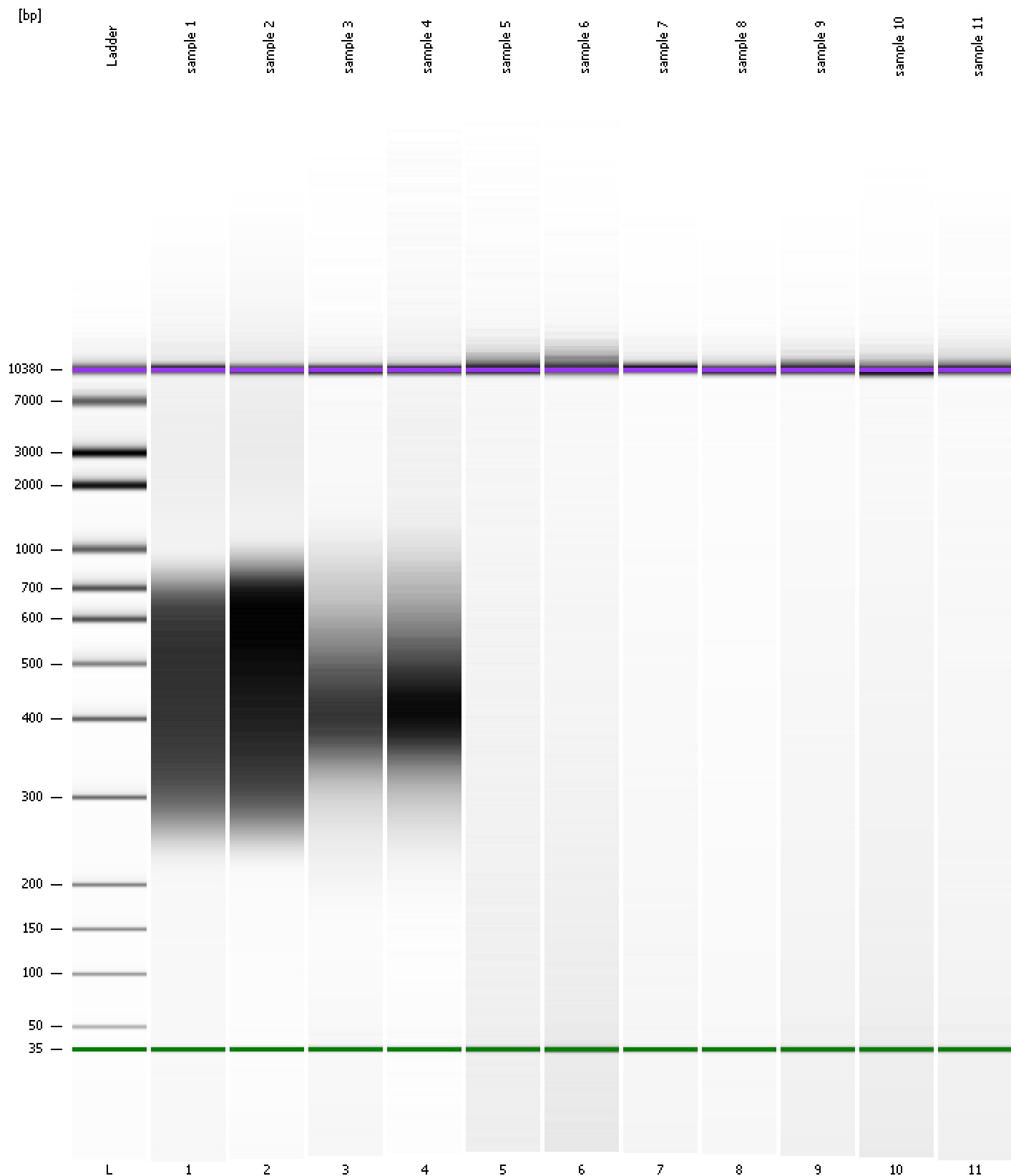



Assay Class: High Sensitivity DNA Assay  
 Data Path: C:\... bioanalyzer\2100 expert\data\2017-04-11\2017-04-11\_003.xad

Created: 4/11/2017 1:27:36 PM  
 Modified: 4/11/2017 2:08:06 PM

**Run Logbook**

Description	Number	Source	Category	Sub Category	Time	Time Zone	User	Host
Run ended on port 1 (Number of wells acquired: 12)		Instrument	Run		4/11/2017 2:08:04 PM	(GMT --07:00) Pacific Standard Time	UC Davis	D8XSMGH1
Run started on port 1 (File: C:\Program Files\Agilent\2100 bioanalyzer\2100 expert\data\2017-04-11\2017-04-11_003.xad)		Instrument	Run		4/11/2017 1:27:41 PM	(GMT --07:00) Pacific Standard Time	UC Davis	D8XSMGH1
Product Number : G2938B		Instrument	Run		4/11/2017 1:27:41 PM	(GMT --07:00) Pacific Standard Time	UC Davis	D8XSMGH1
Name :		Instrument	Run		4/11/2017 1:27:41 PM	(GMT --07:00) Pacific Standard Time	UC Davis	D8XSMGH1
Vendor : Agilent Technologies		Instrument	Run		4/11/2017 1:27:41 PM	(GMT --07:00) Pacific Standard Time	UC Davis	D8XSMGH1
Serial# : DE13701086		Instrument	Run		4/11/2017 1:27:41 PM	(GMT --07:00) Pacific Standard Time	UC Davis	D8XSMGH1
Firmware : C.01.069		Instrument	Run		4/11/2017 1:27:41 PM	(GMT --07:00) Pacific Standard Time	UC Davis	D8XSMGH1
Cartridge : Electrode		Instrument	Run		4/11/2017 1:27:41 PM	(GMT --07:00) Pacific Standard Time	UC Davis	D8XSMGH1