

Assay Class: High Sensitivity DNA Assay
Data Path: C:\... bioanalyzer\2100 expert\data\2017-04-21\2017-04-21_001.xad

Created: 4/21/2017 9:56:37 AM
Modified: 4/21/2017 10:50:20 AM

Electrophoresis File Run Summary

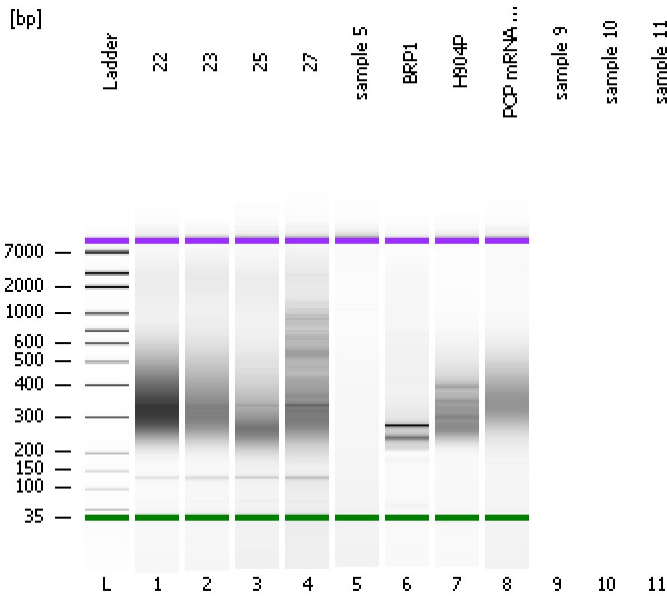

Instrument Information:

Instrument Name: DE13701086 Firmware: C.01.069
Serial#: DE13701086 Type: G2938B

Assay Information:

Assay Origin Path: C:\Program Files\Agilent\2100 bioanalyzer\2100 expert\assays\dsDNA\High Sensitivity DNA.xsy
Assay Class: High Sensitivity DNA Assay
Version: 1.03
Assay Comments: Copyright © 2003-2010 Agilent Technologies

Chip Information:

Chip Lot #:
Reagent Kit Lot #:
Chip Comments:

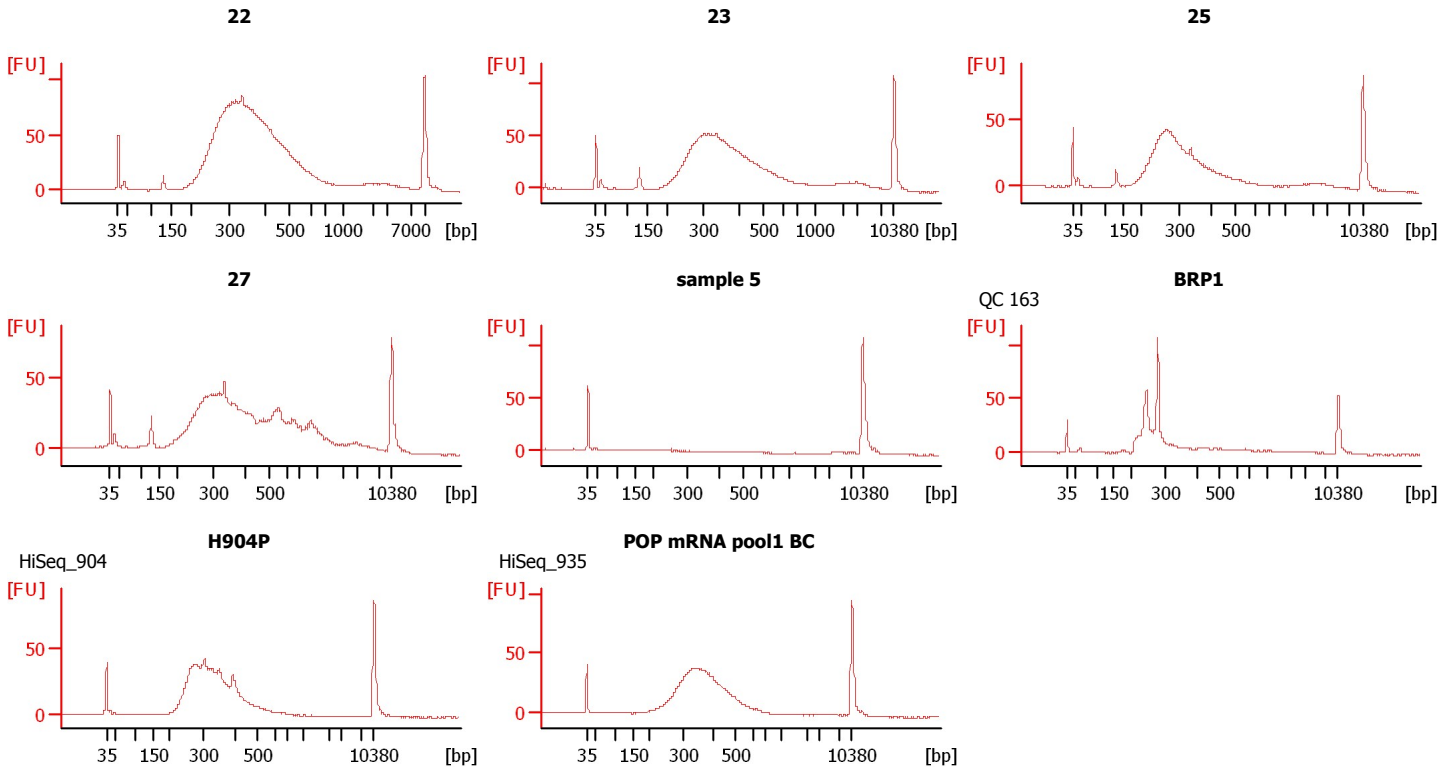

Assay Class: High Sensitivity DNA Assay
Data Path: C:\... bioanalyzer\2100 expert\data\2017-04-21\2017-04-21_001.xad

Created: 4/21/2017 9:56:37 AM
Modified: 4/21/2017 10:50:20 AM

Electrophoresis File Run Summary (Chip Summary)

Sample Name	Sample Comment	Rest. Digest	Status	Observation	Result Label	Result Color
22		<input type="checkbox"/>	✓			
23		<input type="checkbox"/>	✓			
25		<input type="checkbox"/>	✓			
27		<input type="checkbox"/>	✓			
sample 5		<input type="checkbox"/>	✓			
BRP1	QC 163	<input type="checkbox"/>	✓			
H904P	HiSeq_904	<input type="checkbox"/>	✓			
POP mRNA pool1 BC	HiSeq_935	<input type="checkbox"/>	✓			
sample 9		<input type="checkbox"/>				
sample 10		<input type="checkbox"/>				
sample 11		<input type="checkbox"/>				
Ladder		<input type="checkbox"/>	✓			

Chip Lot #

Reagent Kit Lot #

Chip Comments :

Assay Class: High Sensitivity DNA Assay
 Data Path: C:\... bioanalyzer\2100 expert\data\2017-04-21\2017-04-21_001.xad

Created: 4/21/2017 9:56:37 AM
 Modified: 4/21/2017 10:50:20 AM

Electropherogram Summary

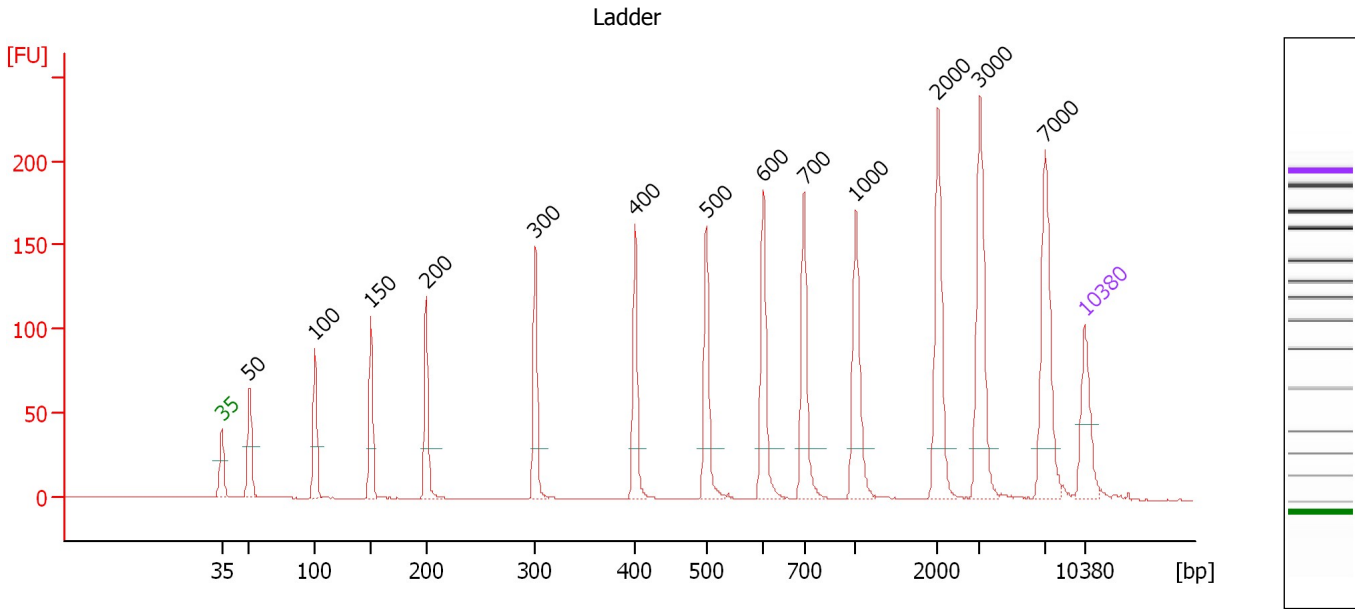

Overall Results for Ladder

Noise: 0.2

Peak table for Ladder

Peak	Size [bp]	Conc. [pg/μl]	Molarity [pmol/l]	Observations	Aligned Migration Time [s]
1	35	125.00	5,411.3	Lower Marker	43.00
2	50	150.00	4,545.5	Ladder Peak	45.25
3	100	150.00	2,272.7	Ladder Peak	50.57
4	150	150.00	1,515.2	Ladder Peak	55.11
5	200	150.00	1,136.4	Ladder Peak	59.61
6	300	150.00	757.6	Ladder Peak	68.44
7	400	150.00	568.2	Ladder Peak	76.53
8	500	150.00	454.5	Ladder Peak	82.33
9	600	150.00	378.8	Ladder Peak	86.96
10	700	150.00	324.7	Ladder Peak	90.24
11	1,000	150.00	227.3	Ladder Peak	94.44
12	2,000	150.00	113.6	Ladder Peak	101.10
13	3,000	150.00	75.8	Ladder Peak	104.52
14	7,000	150.00	32.5	Ladder Peak	109.84
15	10,380	75.00	10.9	Upper Marker	113.00

Assay Class: High Sensitivity DNA Assay
 Data Path: C:\... bioanalyzer\2100 expert\data\2017-04-21\2017-04-21_001.xad

Created: 4/21/2017 9:56:37 AM
 Modified: 4/21/2017 10:50:20 AM

Electropherogram Summary Continued ...

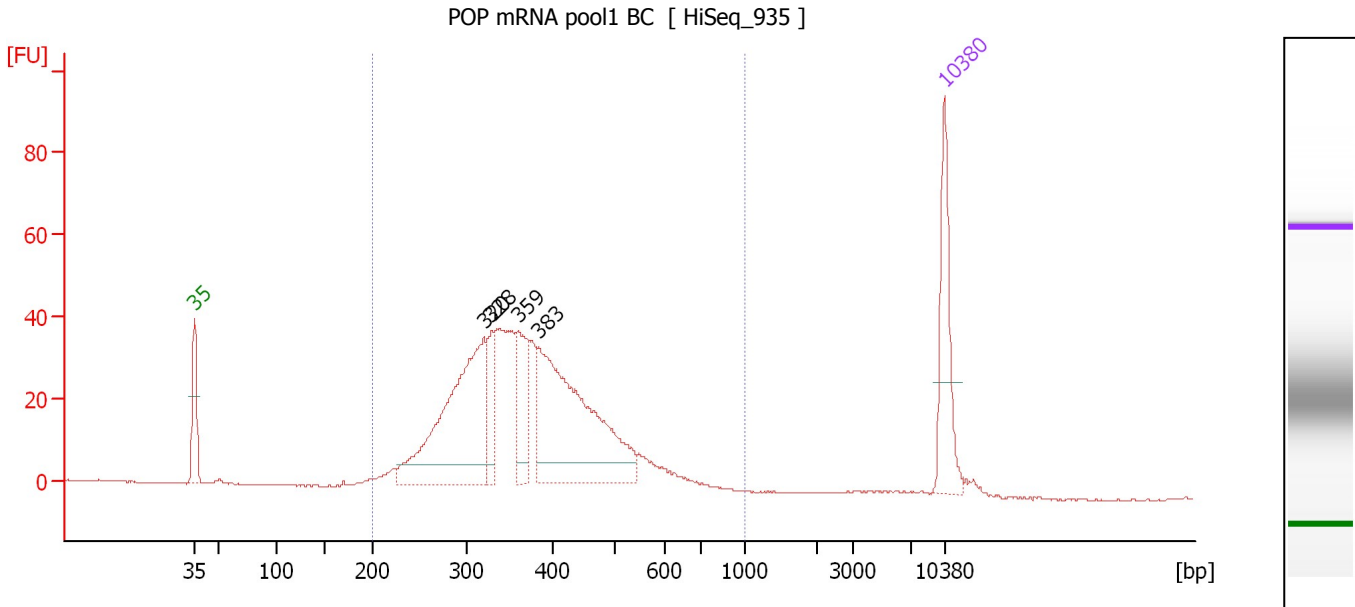

Overall Results for sample 8 : POP mRNA pool1 BC

Number of peaks found: 4 Corr. Area 1: 756.4
 Noise: 0.2

Peak table for sample 8 : POP mRNA pool1 BC

Peak	Size [bp]	Conc. [pg/μl]	Molarity [pmol/l]	Observations	Aligned Migration Time [s]
1	35	125.00	5,411.3	Lower Marker	43.00
2	320	296.20	1,403.7		70.03
3	328	48.63	224.4		70.73
4	359	79.57	335.7		73.22
5	383	304.06	1,202.5		75.16
6	10,380	75.00	10.9	Upper Marker	113.00

Region table for sample 8 : POP mRNA pool1 BC

From [bp]	To [bp]	Average Size [bp]	Corr. Area	Molarity [pmol/l]	Co Conc. lor [pg/μl]	% of Total	Size distribution in CV [%]
200	1,000	376	756.4	4,343.1	1,004.58	99	23.9

Assay Class: High Sensitivity DNA Assay
Data Path: C:\... bioanalyzer\2100 expert\data\2017-04-21\2017-04-21_001.xad

Created: 4/21/2017 9:56:37 AM
Modified: 4/21/2017 10:50:20 AM

Gel Image

