

Assay Class: High Sensitivity DNA Assay
Data Path: C:\... bioanalyzer\2100 expert\data\2017-05-03\2017-05-03_003.xad

Created: 5/3/2017 1:26:23 PM
Modified: 5/3/2017 2:07:38 PM

Electrophoresis File Run Summary

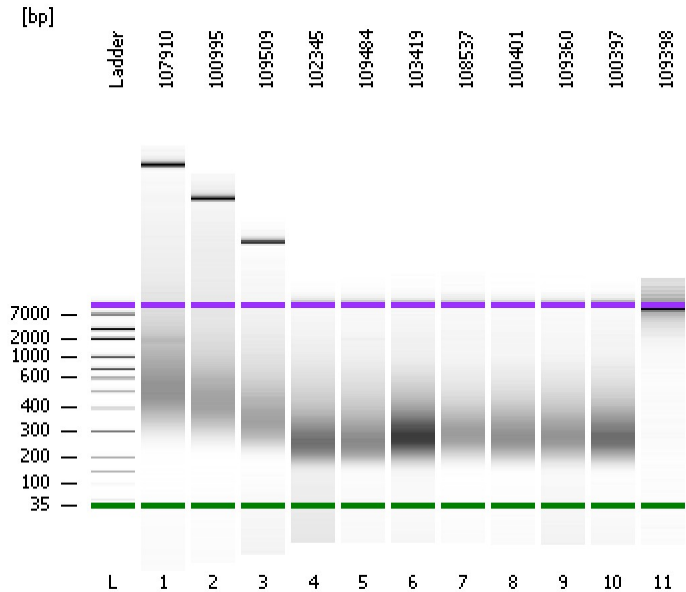

Instrument Information:

Instrument Name: DE13701086 Firmware: C.01.069
Serial#: DE13701086 Type: G2938B

Assay Information:

Assay Origin Path: C:\Program Files\Agilent\2100 bioanalyzer\2100 expert\assays\dsDNA\High Sensitivity DNA.xsy
Assay Class: High Sensitivity DNA Assay
Version: 1.03
Assay Comments: Copyright © 2003-2010 Agilent Technologies

Chip Information:

Chip Lot #:
Reagent Kit Lot #:
Chip Comments:

107910

100995

109509

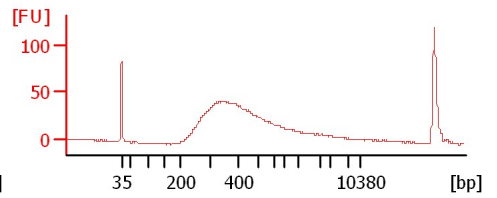
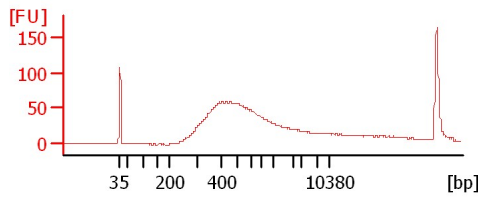
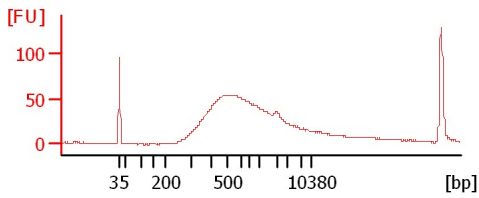

102345

109484

103419

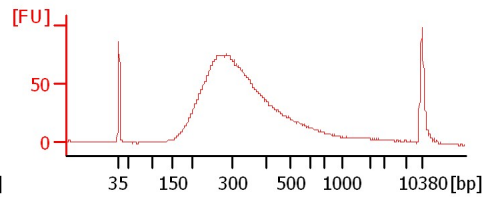
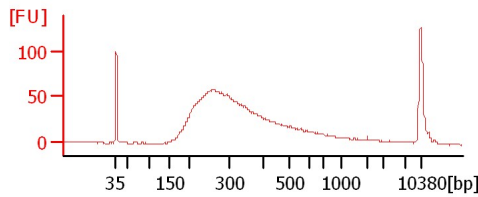
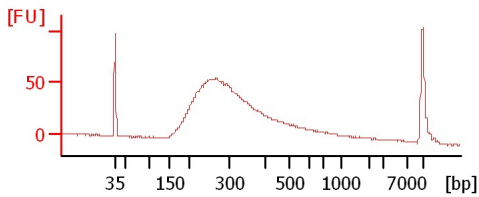

108537

100401

109360

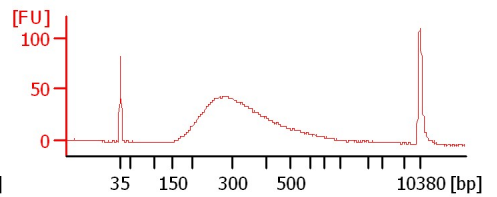
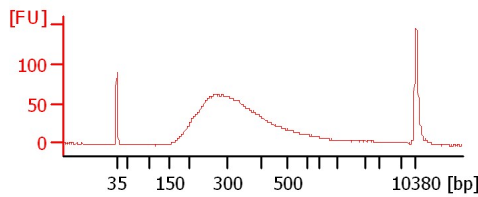
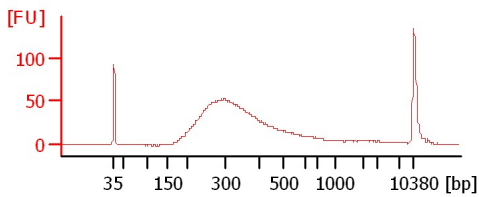

100397

109398

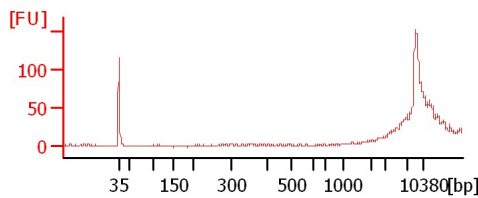
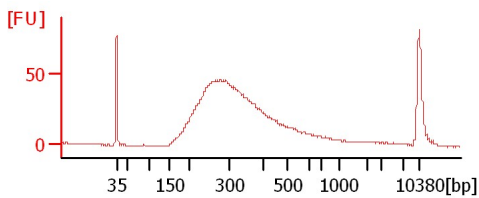

Assay Class: High Sensitivity DNA Assay
 Data Path: C:\... bioanalyzer\2100 expert\data\2017-05-03\2017-05-03_003.xad

Created: 5/3/2017 1:26:23 PM
 Modified: 5/3/2017 2:07:38 PM

Electrophoresis File Run Summary (Chip Summary)

Sample Name	Sample Comment	Rest. Digest	Status	Observation	Result Label	Result Color
107910		<input type="checkbox"/>	✓			
100995		<input type="checkbox"/>	✓			
109509		<input type="checkbox"/>	✓			
102345		<input type="checkbox"/>	✓			
109484		<input type="checkbox"/>	✓			
103419		<input type="checkbox"/>	✓			
108537		<input type="checkbox"/>	✓			
100401		<input type="checkbox"/>	✓			
109360		<input type="checkbox"/>	✓			
100397		<input type="checkbox"/>	✓			
109398		<input type="checkbox"/>	✓			
Ladder		<input type="checkbox"/>	✓			

Chip Lot #

Reagent Kit Lot #

Chip Comments :

Assay Class: High Sensitivity DNA Assay
 Data Path: C:\... bioanalyzer\2100 expert\data\2017-05-03\2017-05-03_003.xad

Created: 5/3/2017 1:26:23 PM
 Modified: 5/3/2017 2:07:38 PM

Electropherogram Summary

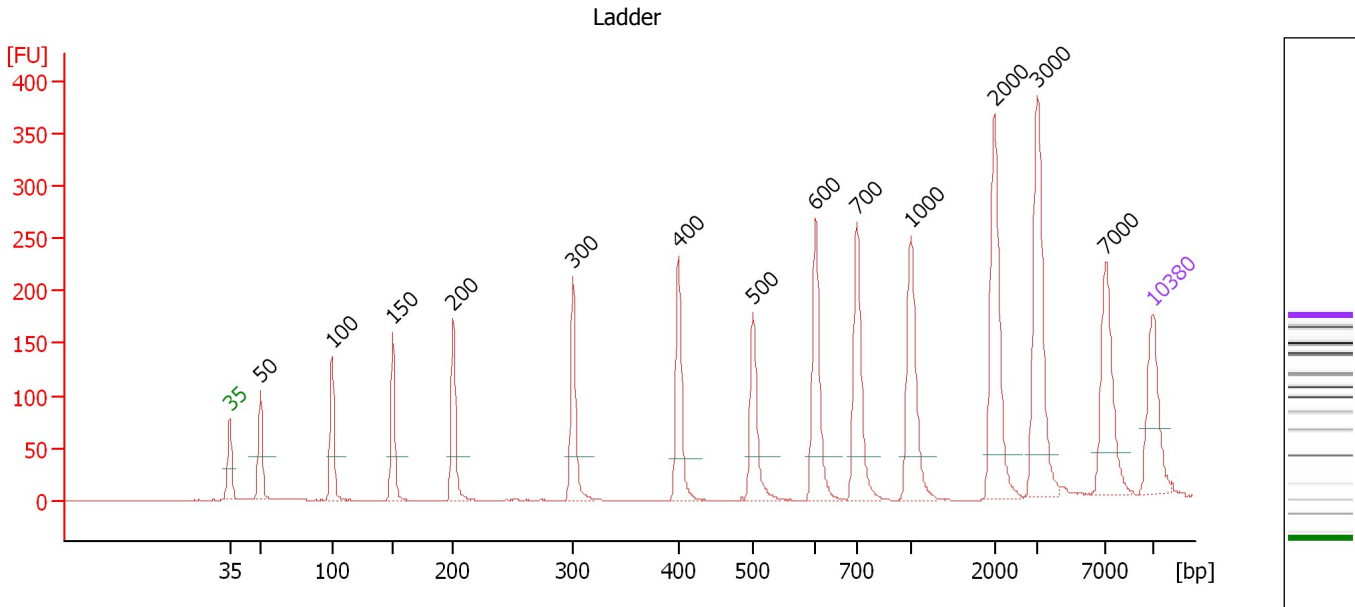

Overall Results for Ladder

Noise: 0.2

Peak table for Ladder

Peak	Size [bp]	Conc. [pg/μl]	Molarity [pmol/l]	Observations	Aligned Migration Time [s]
1	35	125.00	5,411.3	Lower Marker	43.00
2	50	150.00	4,545.5	Ladder Peak	45.34
3	100	150.00	2,272.7	Ladder Peak	50.76
4	150	150.00	1,515.2	Ladder Peak	55.37
5	200	150.00	1,136.4	Ladder Peak	59.93
6	300	150.00	757.6	Ladder Peak	69.03
7	400	150.00	568.2	Ladder Peak	77.03
8	500	150.00	454.5	Ladder Peak	82.69
9	600	150.00	378.8	Ladder Peak	87.42
10	700	150.00	324.7	Ladder Peak	90.53
11	1,000	150.00	227.3	Ladder Peak	94.61
12	2,000	150.00	113.6	Ladder Peak	100.96
13	3,000	150.00	75.8	Ladder Peak	104.23
14	7,000	150.00	32.5	Ladder Peak	109.40
15	10,380	75.00	10.9	Upper Marker	113.00

Assay Class: High Sensitivity DNA Assay
 Data Path: C:\... bioanalyzer\2100 expert\data\2017-05-03\2017-05-03_003.xad

Created: 5/3/2017 1:26:23 PM
 Modified: 5/3/2017 2:07:38 PM

Electropherogram Summary Continued ...

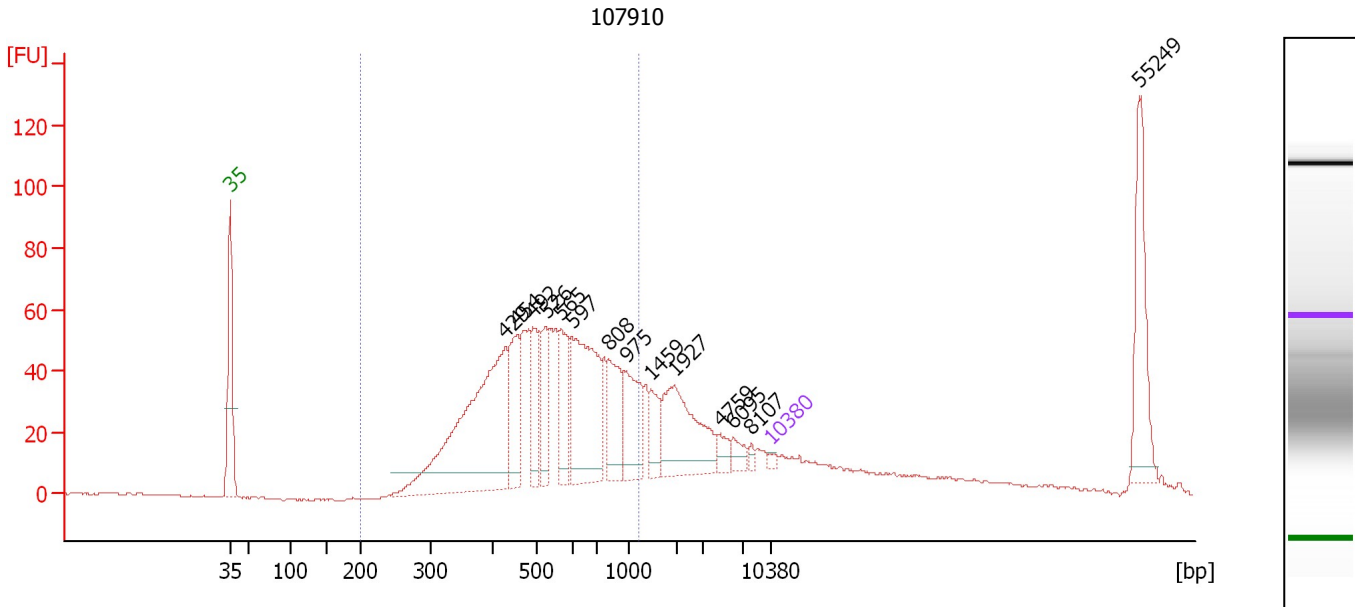

Overall Results for sample 1 : 107910

Number of peaks found: 14 Corr. Area 1: 1,046.1
 Noise: 0.3

Peak table for sample 1 : 107910

Peak	Size [bp]	Conc. [pg/μl]	Molarity [pmol/l]	Observations	Aligned Migration Time [s]
1	35	125.00	5,411.3	Lower Marker	43.00
2	429	7,050.05	24,914.3		78.66
3	454	1,668.73	5,564.3		80.11
4	492	1,249.11	3,844.8		82.25
5	526	1,050.11	3,026.0		83.91
6	565	1,369.95	3,672.1		85.77
7	597	3,535.16	8,965.9		87.29
8	808	1,427.14	2,677.4		91.99
9	975	1,365.52	2,121.6		94.27
10	1,459	627.98	652.3		97.52
11	1,927	2,138.13	1,681.2		100.49
12	4,759	257.68	82.0		106.50
13	6,095	263.17	65.4		108.23
14	8,107	95.89	17.9		110.58
15	10,380	75.00	10.9	Upper Marker	113.00
16	55,249	0.00	0.0		160.75

Region table for sample 1 : 107910

From [bp]	To [bp]	Average Size [bp]	Corr. Area	Molarity [pmol/l]	Co Conc. lor [pg/μl]	% of Total	Size distribution in CV [%]
200	1,208	569	1,046.1	72,401.5	23,645.30	65	34.8

Assay Class: High Sensitivity DNA Assay
 Data Path: C:\... bioanalyzer\2100 expert\data\2017-05-03\2017-05-03_003.xad

Created: 5/3/2017 1:26:23 PM
 Modified: 5/3/2017 2:07:38 PM

Electropherogram Summary Continued ...

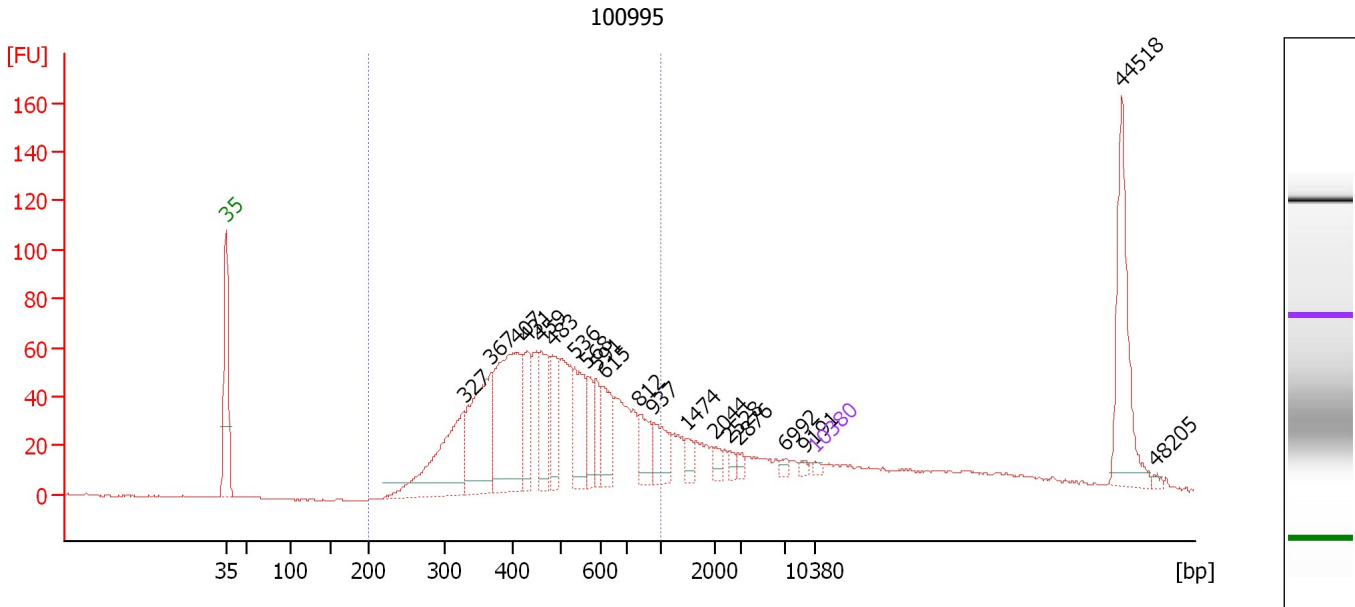

Overall Results for sample 2 : 100995

Number of peaks found: 20 Corr. Area 1: 1,214.5
 Noise: 0.3

Peak table for sample 2 : 100995

Peak	Size [bp]	Conc. [pg/μl]	Molarity [pmol/l]	Observations	Aligned Migration Time [s]
1	35	125.00	5,411.3	Lower Marker	43.00
2	327	4,390.80	20,314.1		71.23
3	367	4,159.32	17,169.8		74.39
4	407	5,465.41	20,342.5		77.43
5	431	1,588.34	5,589.3		78.76
6	459	1,922.64	6,353.1		80.34
7	483	1,567.02	4,914.2		81.73
8	536	1,808.10	5,110.7		84.39
9	568	887.70	2,367.3		85.91
10	591	825.63	2,117.0		86.99
11	615	1,321.65	3,257.8		87.87
12	812	930.36	1,736.3		92.05
13	937	1,038.82	1,679.0		93.76
14	1,474	339.35	348.8		97.62
15	2,044	221.61	164.2		101.10
16	2,528	194.35	116.5		102.68
17	2,876	154.47	81.4		103.82
18	6,992	134.26	29.1		109.39
19	9,191	103.82	17.1		111.73
20	10,380	75.00	10.9	Upper Marker	113.00
21	44,518	0.00	0.0		149.33
22	48,205	0.00	0.0		153.25

Assay Class: High Sensitivity DNA Assay
Data Path: C:\... bioanalyzer\2100 expert\data\2017-05-03\2017-05-03_003.xad

Created: 5/3/2017 1:26:23 PM
Modified: 5/3/2017 2:07:38 PM

Electropherogram Summary Continued ...

... Region table for sample 2 : 100995

From [bp]	To [bp]	Average Size [bp]	Corr. Area	Molarity [pmol/l]	Co Conc. lor [pg/μl]	% of Total	Size distribution in CV [%]
200	1,000	497	1,214.5	110,634.9	32,153.13	68	31.7

Assay Class: High Sensitivity DNA Assay
 Data Path: C:\... bioanalyzer\2100 expert\data\2017-05-03\2017-05-03_003.xad

Created: 5/3/2017 1:26:23 PM
 Modified: 5/3/2017 2:07:38 PM

Electropherogram Summary Continued ...

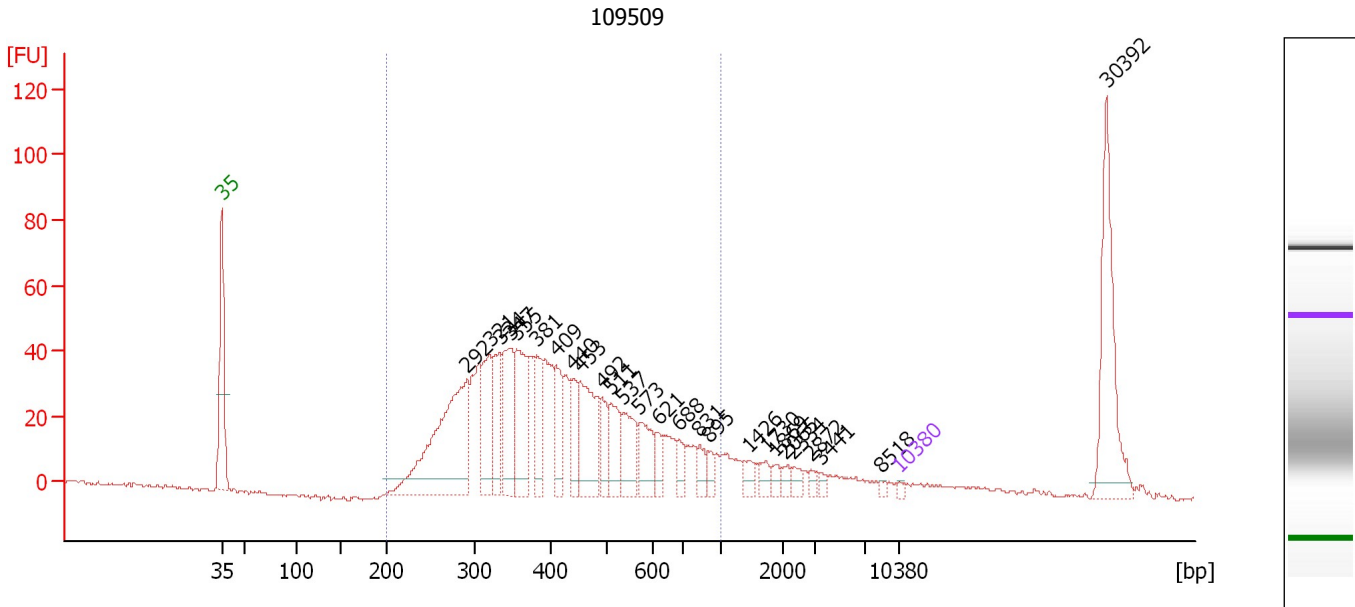

Overall Results for sample 3 : 109509

Number of peaks found: 26 Corr. Area 1: 994.9
 Noise: 0.6

Peak table for sample 3 : 109509

Peak	Size [bp]	Conc. [pg/μl]	Molarity [pmol/l]	Observations	Aligned Migration Time [s]
1	35	125.00	5,411.3	Lower Marker	43.00
2	292	7,066.51	36,647.6		68.31
3	321	2,288.98	10,815.7		70.68
4	334	1,861.42	8,451.1		71.73
5	347	2,409.10	10,525.5		72.77
6	355	2,534.87	10,817.6		73.43
7	381	1,449.38	5,761.2		75.52
8	409	1,252.58	4,636.1		77.56
9	440	1,139.36	3,927.8		79.27
10	453	2,664.13	8,908.2		80.04
11	492	892.83	2,749.3		82.24
12	511	1,203.55	3,565.7		83.23
13	537	1,457.18	4,111.3		84.44
14	573	1,212.81	3,206.4		86.14
15	621	477.42	1,164.8		88.07
16	688	509.38	1,121.4		90.16
17	831	437.87	798.6		92.31
18	895	283.51	479.7		93.19
19	1,426	335.92	356.8		97.32
20	1,730	316.33	277.1		99.24
21	1,869	235.59	191.0		100.12
22	2,065	210.65	154.6		101.17
23	2,334	219.33	142.4		102.05
24	2,872	159.98	84.4		103.81
25	3,441	125.00	55.0		104.80

Assay Class: High Sensitivity DNA Assay
 Data Path: C:\... bioanalyzer\2100 expert\data\2017-05-03\2017-05-03_003.xad

Created: 5/3/2017 1:26:23 PM
 Modified: 5/3/2017 2:07:38 PM

Electropherogram Summary Continued ...

... Peak table for sample 3 : 109509

Peak	Size [bp]	Conc. [pg/ μ l]	Molarity [pmol/l]	Observations	Aligned Migration Time [s]
26	8,518	81.75	14.5		111.02
27	10,380	75.00	10.9	Upper Marker	113.00
28	30,392	0.00	0.0		134.30

Region table for sample 3 : 109509

From [bp]	To [bp]	Average Size [bp]	Corr. Area	Molarity [pmol/l]	Co Conc. lor [pg/ μ l]	% of Total	Size distribution in CV [%]
200	1,000	432	994.9	141,499.2	35,211.70	79	34.8

Assay Class: High Sensitivity DNA Assay
 Data Path: C:\... bioanalyzer\2100 expert\data\2017-05-03\2017-05-03_003.xad

Created: 5/3/2017 1:26:23 PM
 Modified: 5/3/2017 2:07:38 PM

Electropherogram Summary Continued ...

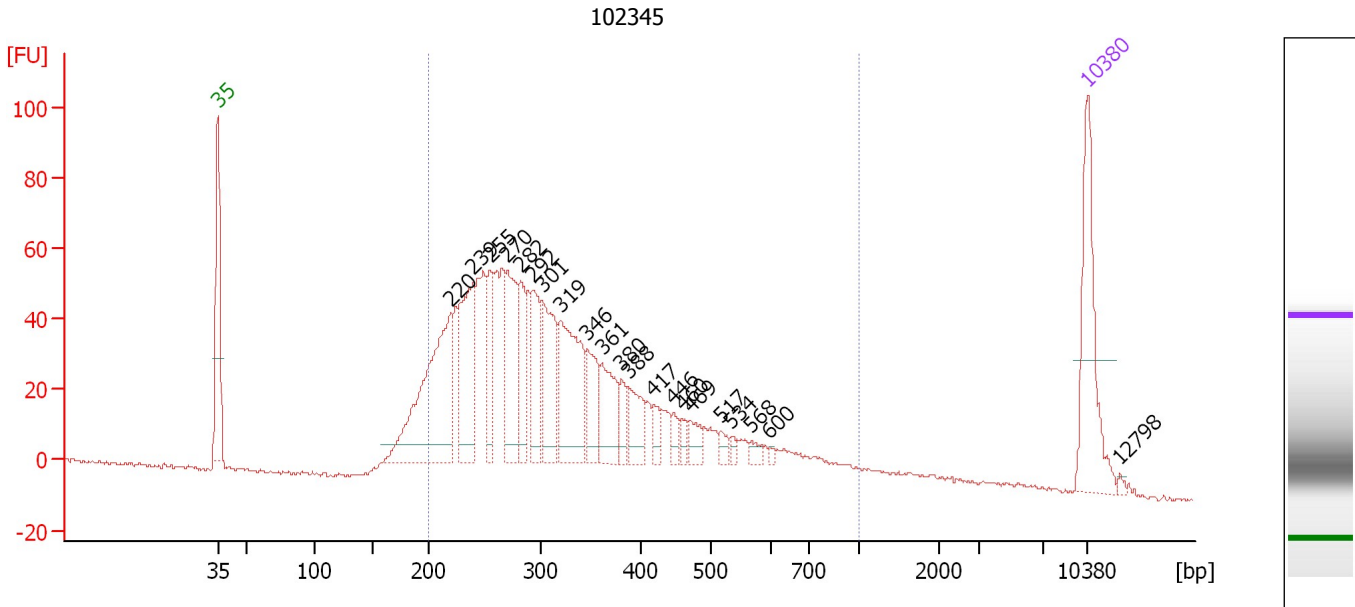

Overall Results for sample 4 : 102345

Number of peaks found: 21 Corr. Area 1: 1,433.1
 Noise: 0.4

Peak table for sample 4 : 102345

Peak	Size [bp]	Conc. [pg/μl]	Molarity [pmol/l]	Observations	Aligned Migration Time [s]
1	35	125.00	5,411.3	Lower Marker	43.00
2	220	207.59	1,430.4		61.74
3	239	122.15	773.6		63.50
4	255	52.14	310.1		64.92
5	270	90.18	506.2		66.29
6	282	55.78	300.0		67.36
7	292	61.50	319.0		68.31
8	301	82.06	412.8		69.12
9	319	118.48	563.0		70.54
10	346	45.42	198.8		72.72
11	361	52.97	222.5		73.88
12	380	18.77	74.8		75.47
13	388	31.94	124.7		76.07
14	417	13.32	48.4		78.00
15	446	10.33	35.1		79.63
16	460	8.23	27.1		80.40
17	469	14.12	45.6		80.96
18	517	8.00	23.4		83.49
19	534	4.45	12.6		84.31
20	568	6.29	16.8		85.89
21	600	2.56	6.5		87.39
22	10,380	75.00	10.9	Upper Marker	113.00
23	12,798	0.00	0.0		115.57

Assay Class: High Sensitivity DNA Assay
Data Path: C:\... bioanalyzer\2100 expert\data\2017-05-03\2017-05-03_003.xad

Created: 5/3/2017 1:26:23 PM
Modified: 5/3/2017 2:07:38 PM

Electropherogram Summary Continued ...

... Region table for sample 4 : 102345

From [bp]	To [bp]	Average Size [bp]	Corr. Area	Molarity [pmol/l]	Co Conc. lor [pg/μl]	% of Total	Size distribution in CV [%]
200	1,000	348	1,433.1	7,255.2	 1,437.76	90	39.1

Assay Class: High Sensitivity DNA Assay
 Data Path: C:\... bioanalyzer\2100 expert\data\2017-05-03\2017-05-03_003.xad

Created: 5/3/2017 1:26:23 PM
 Modified: 5/3/2017 2:07:38 PM

Electropherogram Summary Continued ...

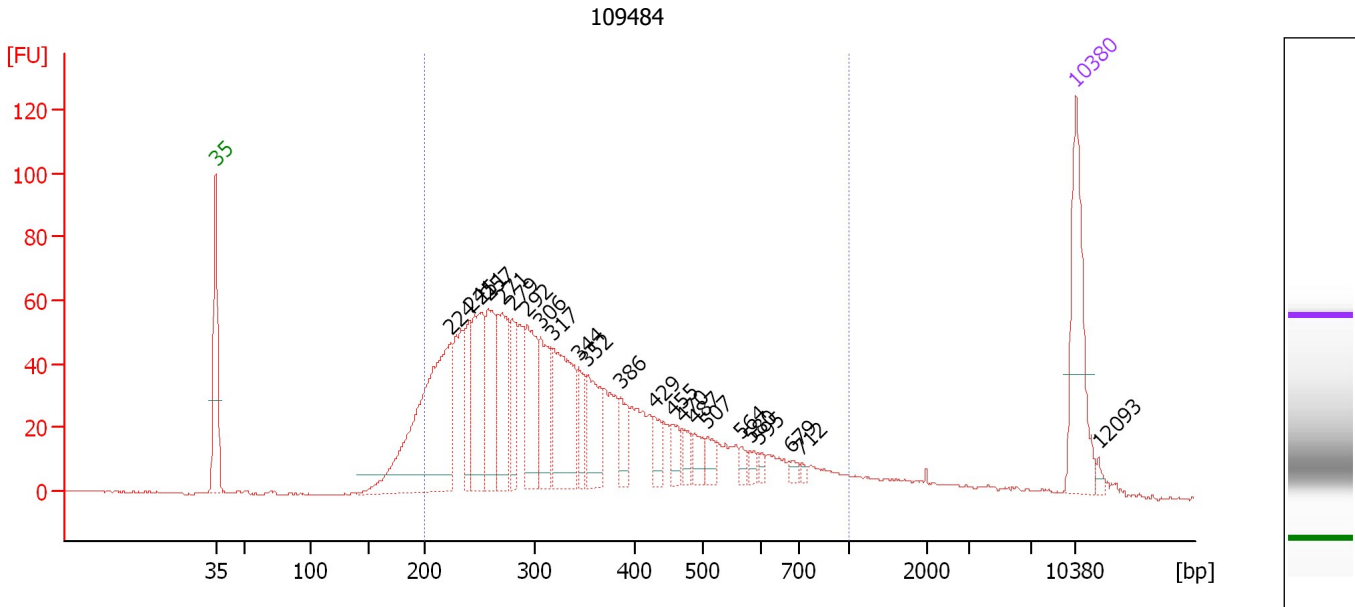

Overall Results for sample 5 : 109484

Number of peaks found: 23 Corr. Area 1: 1,509.3
 Noise: 0.4

Peak table for sample 5 : 109484

Peak	Size [bp]	Conc. [pg/μl]	Molarity [pmol/l]	Observations	Aligned Migration Time [s]
1	35	125.00	5,411.3	Lower Marker	43.00
2	224	265.61	1,794.7		62.14
3	241	49.71	312.0		63.70
4	251	97.86	589.7		64.61
5	257	82.62	486.8		65.13
6	271	92.83	519.9		66.35
7	279	49.12	266.7		67.13
8	292	79.44	411.5		68.34
9	306	62.53	310.0		69.47
10	317	116.67	557.7		70.38
11	344	26.78	117.9		72.55
12	352	57.21	246.1		73.20
13	386	25.95	101.8		75.94
14	429	17.40	61.4		78.67
15	455	17.74	59.1		80.15
16	470	13.57	43.8		80.97
17	487	17.33	54.0		81.93
18	507	13.10	39.2		83.01
19	564	6.47	17.4		85.70
20	580	5.75	15.0		86.48
21	595	4.82	12.3		87.18
22	679	5.58	12.5		89.87
23	712	3.10	6.6		90.69
24	10,380	75.00	10.9	Upper Marker	113.00
25	12,093	0.00	0.0		114.82

Assay Class: High Sensitivity DNA Assay
Data Path: C:\... bioanalyzer\2100 expert\data\2017-05-03\2017-05-03_003.xad

Created: 5/3/2017 1:26:23 PM
Modified: 5/3/2017 2:07:38 PM

Electropherogram Summary Continued ...

... Region table for sample 5 : 109484

From [bp]	To [bp]	Average Size [bp]	Corr. Area	Molarity [pmol/l]	Co Conc. lor [pg/μl]	% of Total	Size distribution in CV [%]
200	1,000	356	1,509.3	7,058.3	1,420.27	89	39.4

Assay Class: High Sensitivity DNA Assay
 Data Path: C:\... bioanalyzer\2100 expert\data\2017-05-03\2017-05-03_003.xad

Created: 5/3/2017 1:26:23 PM
 Modified: 5/3/2017 2:07:38 PM

Electropherogram Summary Continued ...

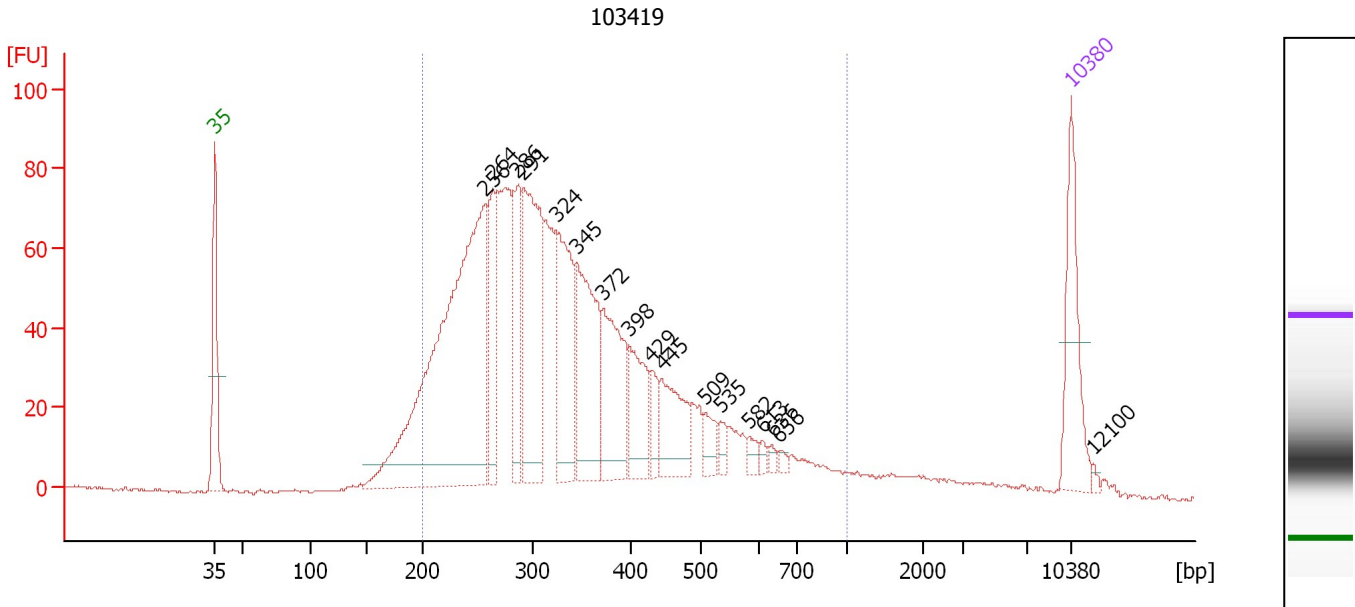

Overall Results for sample 6 : 103419

Number of peaks found: 17 Corr. Area 1: 1,888.6
 Noise: 0.3

Peak table for sample 6 : 103419

Peak	Size [bp]	Conc. [pg/μl]	Molarity [pmol/l]	Observations	Aligned Migration Time [s]
1	35	125.00	5,411.3	Lower Marker	43.00
2	256	648.33	3,832.5		65.05
3	264	103.42	593.6		65.75
4	286	99.50	527.1		67.76
5	291	229.73	1,196.9		68.19
6	324	154.27	721.7		70.94
7	345	166.73	733.1		72.60
8	372	129.28	526.8		74.77
9	398	76.30	290.5		76.87
10	429	26.15	92.2		78.70
11	445	75.64	257.6		79.57
12	509	23.00	68.5		83.10
13	535	12.54	35.5		84.32
14	582	10.92	28.4		86.59
15	613	5.06	12.5		87.81
16	636	5.57	13.3		88.55
17	656	4.94	11.4		89.16
18	10,380	75.00	10.9	Upper Marker	113.00
19	12,100	0.00	0.0		114.83

Region table for sample 6 : 103419

From [bp]	To [bp]	Average Size [bp]	Corr. Area	Molarity [pmol/l]	Co Conc. [pg/μl]	% of Total	Size distribution in CV [%]
200	1,000	351	1,888.6	11,204.2	2,281.70	91	36.0

Assay Class: High Sensitivity DNA Assay
 Data Path: C:\... bioanalyzer\2100 expert\data\2017-05-03\2017-05-03_003.xad

Created: 5/3/2017 1:26:23 PM
 Modified: 5/3/2017 2:07:38 PM

Electropherogram Summary Continued ...

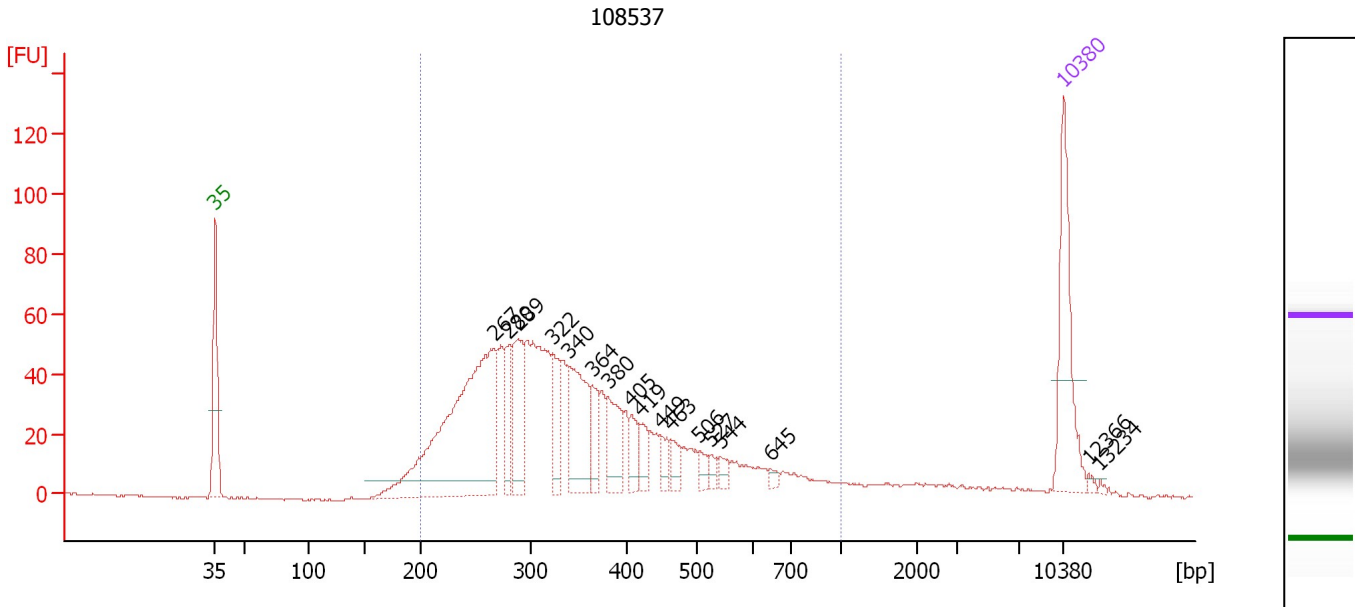

Overall Results for sample 7 : 108537

Number of peaks found: 17 Corr. Area 1: 1,259.0
 Noise: 0.4

Peak table for sample 7 : 108537

Peak	Size [bp]	Conc. [pg/μl]	Molarity [pmol/l]	Observations	Aligned Migration Time [s]
1	35	125.00	5,411.3	Lower Marker	43.00
2	267	361.83	2,049.7		66.07
3	280	43.91	238.0		67.17
4	289	77.99	409.2		68.01
5	322	47.45	222.9		70.82
6	340	94.79	423.0		72.19
7	364	30.87	128.4		74.17
8	380	50.31	200.5		75.45
9	405	23.46	87.6		77.34
10	419	18.56	67.1		78.09
11	449	14.72	49.7		79.81
12	463	16.23	53.1		80.60
13	506	10.14	30.4		82.97
14	527	7.04	20.2		83.99
15	544	9.86	27.5		84.78
16	645	4.13	9.7		88.83
17	10,380	75.00	10.9	Upper Marker	113.00
18	12,366	0.00	0.0		115.11
19	13,234	0.00	0.0		116.04

Region table for sample 7 : 108537

From [bp]	To [bp]	Average Size [bp]	Corr. Area	Molarity [pmol/l]	Co Conc. [pg/μl]	% of Total	Size distribution in CV [%]
200	1,000	358	1,259.0	5,738.3	1,195.44	93	35.4

Assay Class: High Sensitivity DNA Assay
 Data Path: C:\... bioanalyzer\2100 expert\data\2017-05-03\2017-05-03_003.xad

Created: 5/3/2017 1:26:23 PM
 Modified: 5/3/2017 2:07:38 PM

Electropherogram Summary Continued ...

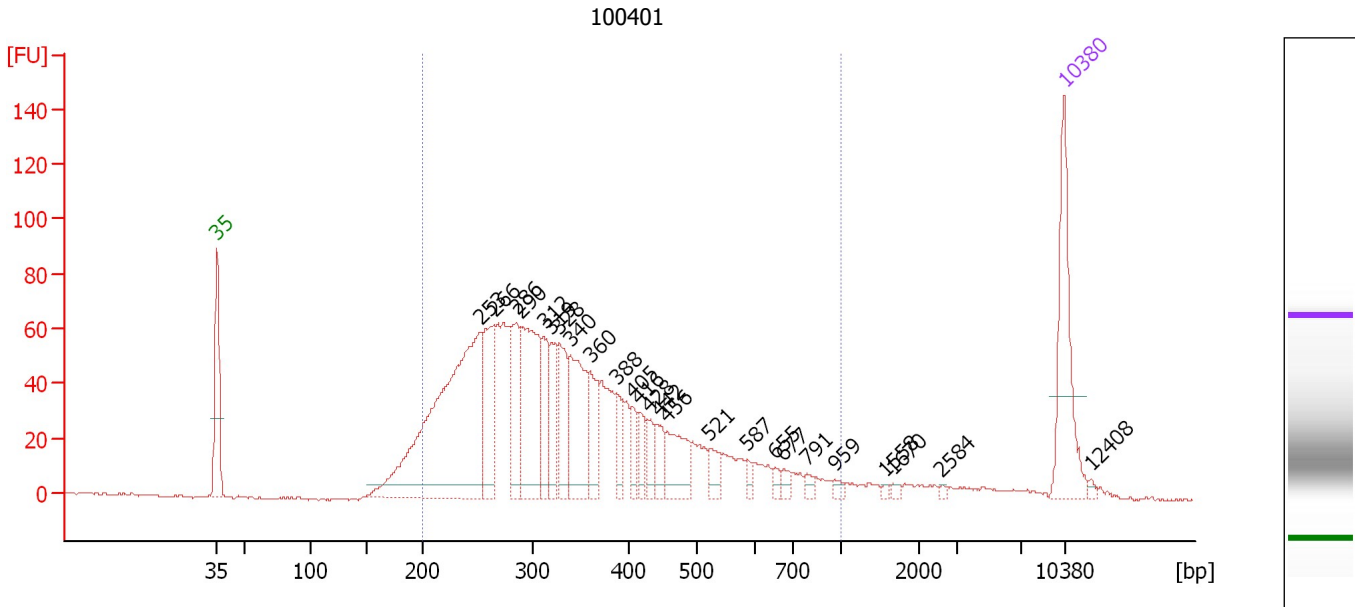

Overall Results for sample 8 : 100401

Number of peaks found: 25 Corr. Area 1: 1,637.2
 Noise: 0.4

Peak table for sample 8 : 100401

Peak	Size [bp]	Conc. [pg/μl]	Molarity [pmol/l]	Observations	Aligned Migration Time [s]
1	35	125.00	5,411.3	Lower Marker	43.00
2	253	393.65	2,356.6		64.76
3	266	84.39	481.3		65.91
4	286	66.91	354.4		67.76
5	290	134.85	704.8		68.11
6	312	54.26	263.3		70.00
7	319	45.91	217.8		70.58
8	328	54.98	253.8		71.28
9	340	94.18	419.4		72.25
10	360	45.62	191.9		73.84
11	388	23.96	93.7		76.04
12	405	18.94	70.8		77.32
13	416	18.96	69.1		77.93
14	428	16.08	56.9		78.64
15	442	20.57	70.5		79.43
16	456	47.75	158.8		80.18
17	521	17.42	50.6		83.70
18	587	6.42	16.6		86.79
19	655	6.30	14.6		89.12
20	677	6.64	14.8		89.83
21	791	5.54	10.6		91.77
22	959	4.77	7.5		94.06
23	1,558	2.03	2.0		98.15
24	1,670	2.91	2.6		98.86
25	2,584	2.09	1.2		102.87

Assay Class: High Sensitivity DNA Assay
Data Path: C:\... bioanalyzer\2100 expert\data\2017-05-03\2017-05-03_003.xad

Created: 5/3/2017 1:26:23 PM
Modified: 5/3/2017 2:07:38 PM

Electropherogram Summary Continued ...**... Peak table for sample 8 : 100401**

Peak	Size [bp]	Conc. [pg/ μ l]	Molarity [pmol/l]	Observations	Aligned Migration Time [s]
26	10,380	75.00	10.9	Upper Marker	113.00
27	12,408	0.00	0.0		115.16

Region table for sample 8 : 100401

From [bp]	To [bp]	Average Size [bp]	Corr. Area	Molarity [pmol/l]	Co Conc. lor [pg/ μ l]	% of Total	Size distribution in CV [%]
200	1,000	356	1,637.2	6,723.4	1,376.19	91	36.9

Assay Class: High Sensitivity DNA Assay
 Data Path: C:\... bioanalyzer\2100 expert\data\2017-05-03\2017-05-03_003.xad

Created: 5/3/2017 1:26:23 PM
 Modified: 5/3/2017 2:07:38 PM

Electropherogram Summary Continued ...

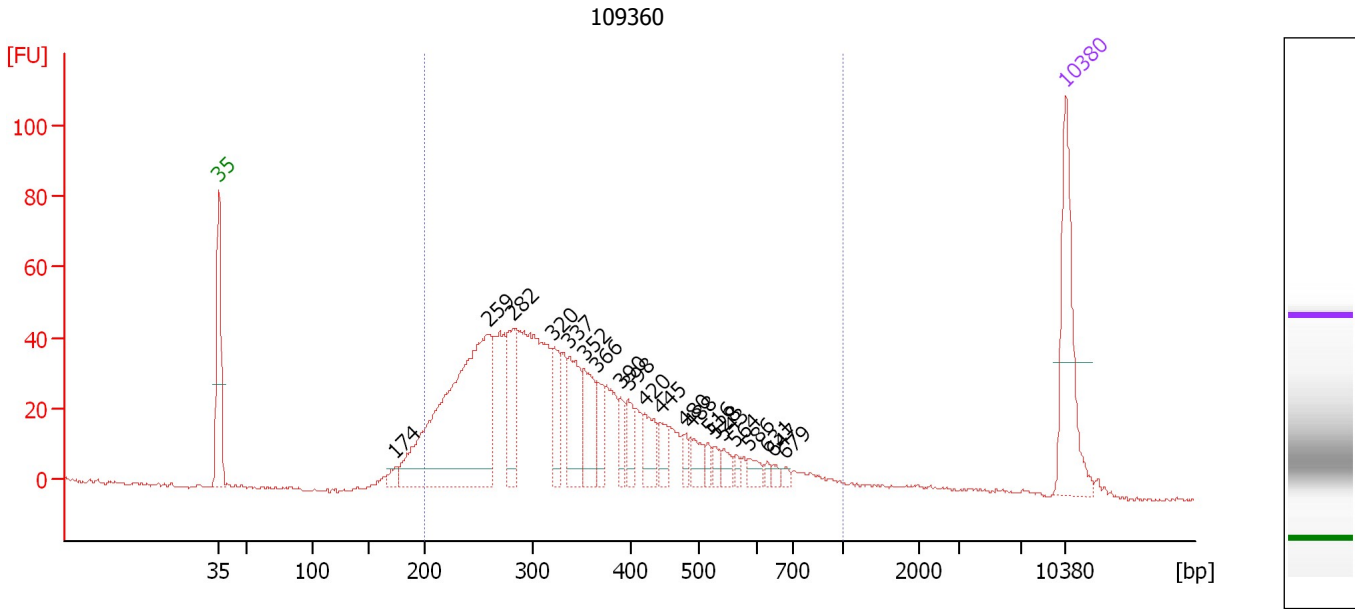

Overall Results for sample 9 : 109360

Number of peaks found: 21 Corr. Area 1: 1,150.1
 Noise: 0.4

Peak table for sample 9 : 109360

Peak	Size [bp]	Conc. [pg/μl]	Molarity [pmol/l]	Observations	Aligned Migration Time [s]
1	35	125.00	5,411.3	Lower Marker	43.00
2	174	9.25	80.4		57.60
3	259	348.71	2,042.1		65.27
4	282	64.98	349.7		67.35
5	320	46.37	219.7		70.61
6	337	60.70	273.0		71.98
7	352	46.65	200.6		73.21
8	366	27.88	115.5		74.27
9	390	18.11	70.4		76.21
10	398	21.11	80.4		76.83
11	420	28.50	102.8		78.15
12	445	18.04	61.4		79.57
13	480	10.48	33.1		81.55
14	488	17.74	55.1		81.99
15	516	7.63	22.4		83.45
16	528	7.53	21.6		84.02
17	543	9.81	27.4		84.73
18	564	5.15	13.8		85.70
19	586	9.35	24.2		86.76
20	631	3.70	8.9		88.39
21	647	4.07	9.5		88.87
22	679	3.78	8.4		89.89
23	10,380	75.00	10.9	Upper Marker	113.00

Assay Class: High Sensitivity DNA Assay
Data Path: C:\... bioanalyzer\2100 expert\data\2017-05-03\2017-05-03_003.xad

Created: 5/3/2017 1:26:23 PM
Modified: 5/3/2017 2:07:38 PM

Electropherogram Summary Continued ...

... Region table for sample 9 : 109360

From [bp]	To [bp]	Average Size [bp]	Corr. Area	Molarity [pmol/l]	Co Conc. lor [pg/μl]	% of Total	Size distribution in CV [%]
200	1,000	357	1,150.1	5,829.6	1,200.26	93	36.1

Assay Class: High Sensitivity DNA Assay
 Data Path: C:\... bioanalyzer\2100 expert\data\2017-05-03\2017-05-03_003.xad

Created: 5/3/2017 1:26:23 PM
 Modified: 5/3/2017 2:07:38 PM

Electropherogram Summary Continued ...

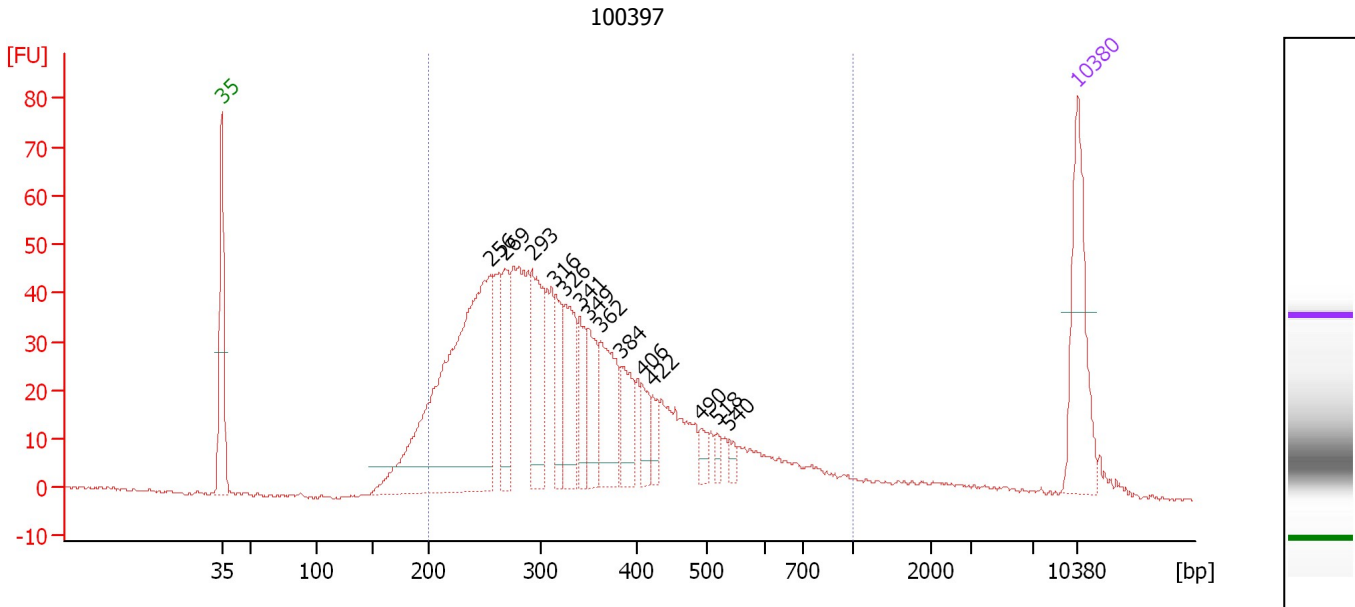

Overall Results for sample 10 : 100397

Number of peaks found: 14 Corr. Area 1: 1,159.5
 Noise: 0.3

Peak table for sample 10 : 100397

Peak	Size [bp]	Conc. [pg/μl]	Molarity [pmol/l]	Observations	Aligned Migration Time [s]
1	35	125.00	5,411.3	Lower Marker	43.00
2	256	437.30	2,588.4		65.02
3	269	72.17	406.6		66.20
4	293	89.81	464.6		68.38
5	316	52.26	250.7		70.30
6	326	73.72	342.3		71.13
7	341	42.79	190.1		72.31
8	349	50.19	217.8		72.96
9	362	74.74	312.6		74.01
10	384	39.55	156.3		75.71
11	406	22.91	85.5		77.37
12	422	17.13	61.5		78.28
13	490	11.35	35.1		82.12
14	518	8.14	23.8		83.52
15	540	6.98	19.6		84.56
16	10,380	75.00	10.9	Upper Marker	113.00

Region table for sample 10 : 100397

From [bp]	To [bp]	Average Size [bp]	Corr. Area	Molarity [pmol/l]	Co Conc. lor [pg/μl]	% of Total	Size distribution in CV [%]
200	1,000	351	1,159.5	7,077.9	1,434.99	91	36.4

Assay Class: High Sensitivity DNA Assay
 Data Path: C:\... bioanalyzer\2100 expert\data\2017-05-03\2017-05-03_003.xad

Created: 5/3/2017 1:26:23 PM
 Modified: 5/3/2017 2:07:38 PM

Electropherogram Summary Continued ...

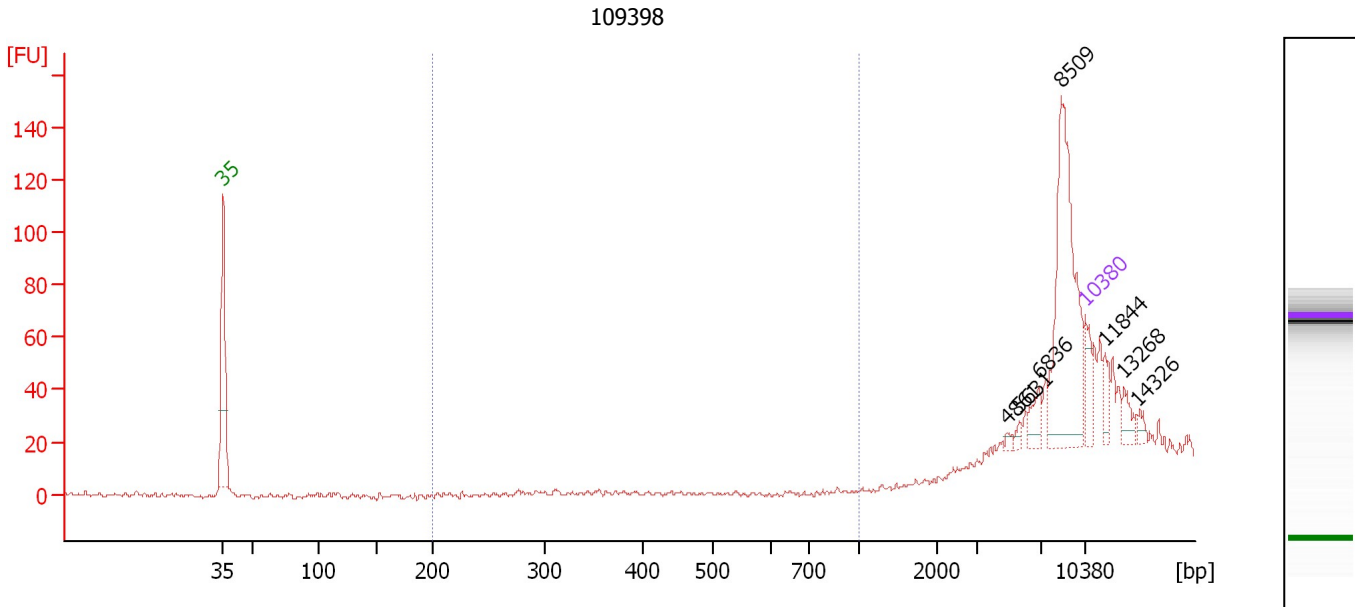

Overall Results for sample 11 : 109398

Number of peaks found: 7 Corr. Area 1: 0.0
 Noise: 0.9

Peak table for sample 11 : 109398

Peak	Size [bp]	Conc. [pg/μl]	Molarity [pmol/l]	Observations	Aligned Migration Time [s]
1	35	125.00	5,411.3	Lower Marker	43.00
2	4,861	10.98	3.4		106.64
3	5,631	18.35	4.9		107.63
4	6,836	61.50	13.6		109.19
5	8,509	628.42	111.9		111.01
6	10,380	75.00	10.9	Upper Marker	113.00
7	11,844	0.00	0.0		114.56
8	13,268	0.00	0.0		116.07
9	14,326	0.00	0.0		117.20

Region table for sample 11 : 109398

From [bp]	To [bp]	Average Size [bp]	Corr. Area	Molarity [pmol/l]	Co Conc. [pg/μl]	% of Total	Size distribution in CV [%]
200	1,000	0	0.0	0.0	0.00	0	0.0

Assay Class: High Sensitivity DNA Assay
Data Path: C:\... bioanalyzer\2100 expert\data\2017-05-03\2017-05-03_003.xad

Created: 5/3/2017 1:26:23 PM
Modified: 5/3/2017 2:07:38 PM

Gel Image

