

Assay Class: High Sensitivity DNA Assay
Data Path: C:\... bioanalyzer\2100 expert\data\2017-05-11\2017-05-11_003.xad

Created: 5/11/2017 1:50:01 PM
Modified: 5/11/2017 2:14:09 PM

Electrophoresis File Run Summary

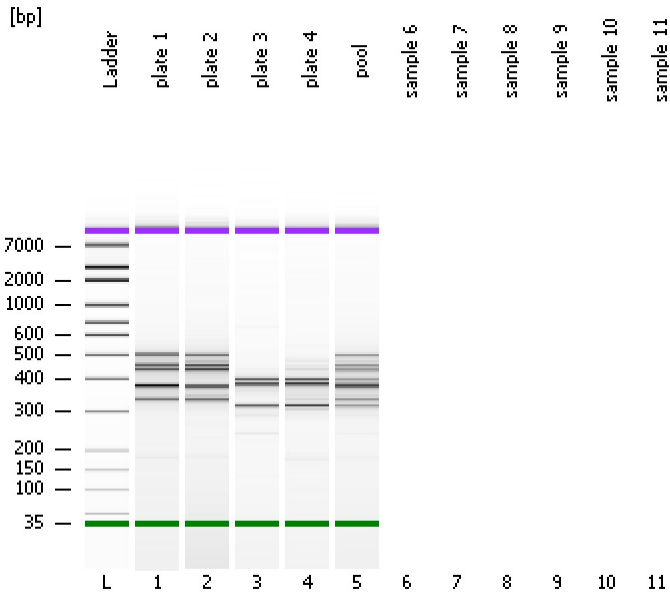

Instrument Information:

Instrument Name: DE13701086 Firmware: C.01.069
Serial#: DE13701086 Type: G2938B

Assay Information:

Assay Origin Path: C:\Program Files\Agilent\2100 bioanalyzer\2100 expert\assays\dsDNA\High Sensitivity DNA.xsy
Assay Class: High Sensitivity DNA Assay
Version: 1.03
Assay Comments: Copyright © 2003-2010 Agilent Technologies

Chip Information:

Chip Lot #: Reagent Kit Lot #: Chip Comments:

plate 1

plate 2

plate 3

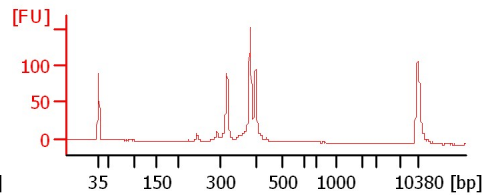
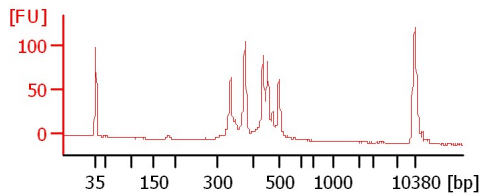
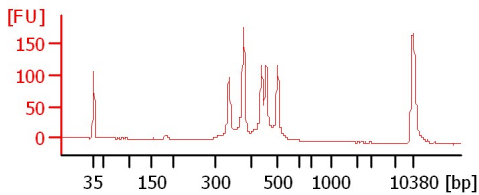
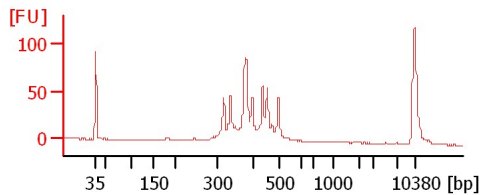
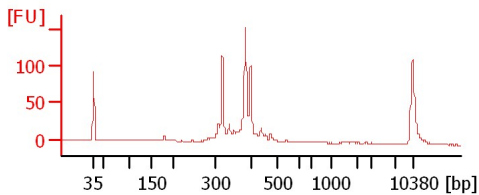

plate 4

pool



Assay Class: High Sensitivity DNA Assay
Data Path: C:\... bioanalyzer\2100 expert\data\2017-05-11\2017-05-11_003.xad

Created: 5/11/2017 1:50:01 PM
Modified: 5/11/2017 2:14:09 PM

Electrophoresis File Run Summary (Chip Summary)

Sample Name	Sample Comment	Rest. Digest	Status	Observation	Result Label	Result Color
plate 1		<input type="checkbox"/>	✓			
plate 2		<input type="checkbox"/>	✓			
plate 3		<input type="checkbox"/>	✓			
plate 4		<input type="checkbox"/>	✓			
pool		<input type="checkbox"/>	✓			
sample 6		<input type="checkbox"/>				
sample 7		<input type="checkbox"/>				
sample 8		<input type="checkbox"/>				
sample 9		<input type="checkbox"/>				
sample 10		<input type="checkbox"/>				
sample 11		<input type="checkbox"/>				
Ladder		<input type="checkbox"/>	✓			

Chip Lot #

Reagent Kit Lot #

Chip Comments :

Assay Class: High Sensitivity DNA Assay
 Data Path: C:\... bioanalyzer\2100 expert\data\2017-05-11\2017-05-11_003.xad

Created: 5/11/2017 1:50:01 PM
 Modified: 5/11/2017 2:14:09 PM

Electropherogram Summary

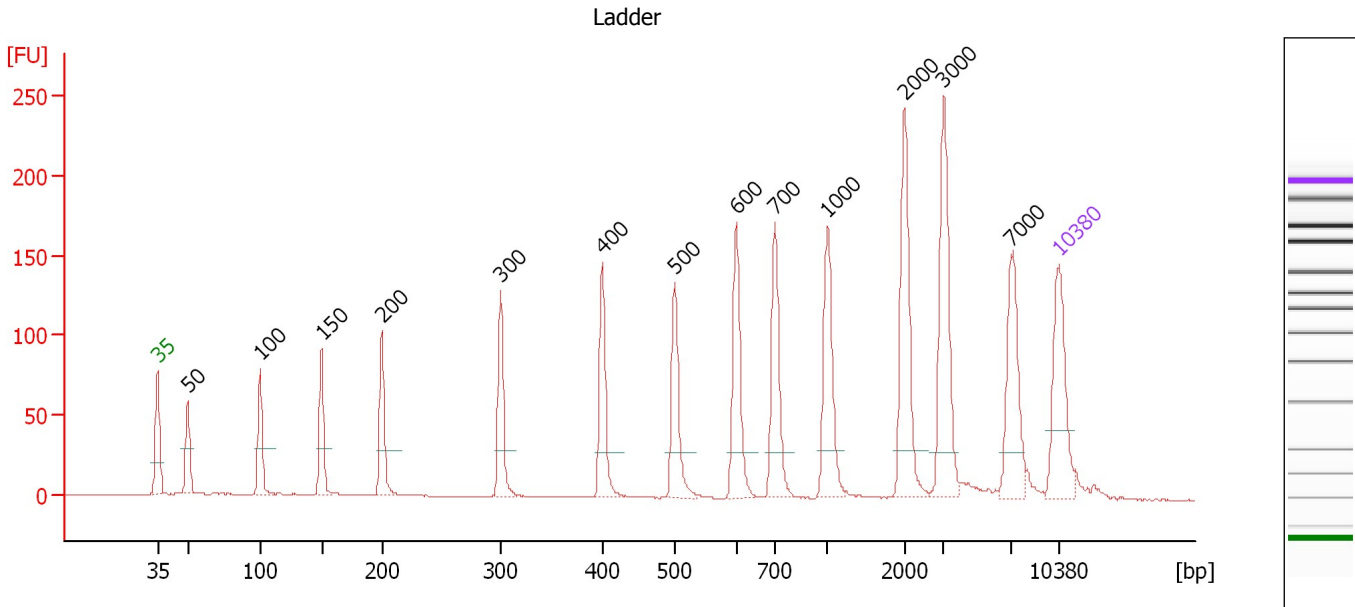

Overall Results for Ladder

Noise: 0.2

Peak table for Ladder

Peak	Size [bp]	Conc. [pg/μl]	Molarity [pmol/l]	Observations	Aligned Migration Time [s]
1	35	125.00	5,411.3	Lower Marker	43.00
2	50	150.00	4,545.5	Ladder Peak	45.34
3	100	150.00	2,272.7	Ladder Peak	50.98
4	150	150.00	1,515.2	Ladder Peak	55.74
5	200	150.00	1,136.4	Ladder Peak	60.41
6	300	150.00	757.6	Ladder Peak	69.67
7	400	150.00	568.2	Ladder Peak	77.56
8	500	150.00	454.5	Ladder Peak	83.16
9	600	150.00	378.8	Ladder Peak	87.96
10	700	150.00	324.7	Ladder Peak	90.96
11	1,000	150.00	227.3	Ladder Peak	95.06
12	2,000	150.00	113.6	Ladder Peak	101.01
13	3,000	150.00	75.8	Ladder Peak	104.05
14	7,000	150.00	32.5	Ladder Peak	109.25
15	10,380	75.00	10.9	Upper Marker	113.00

Assay Class: High Sensitivity DNA Assay
 Data Path: C:\... bioanalyzer\2100 expert\data\2017-05-11\2017-05-11_003.xad

Created: 5/11/2017 1:50:01 PM
 Modified: 5/11/2017 2:14:09 PM

Electropherogram Summary Continued ...

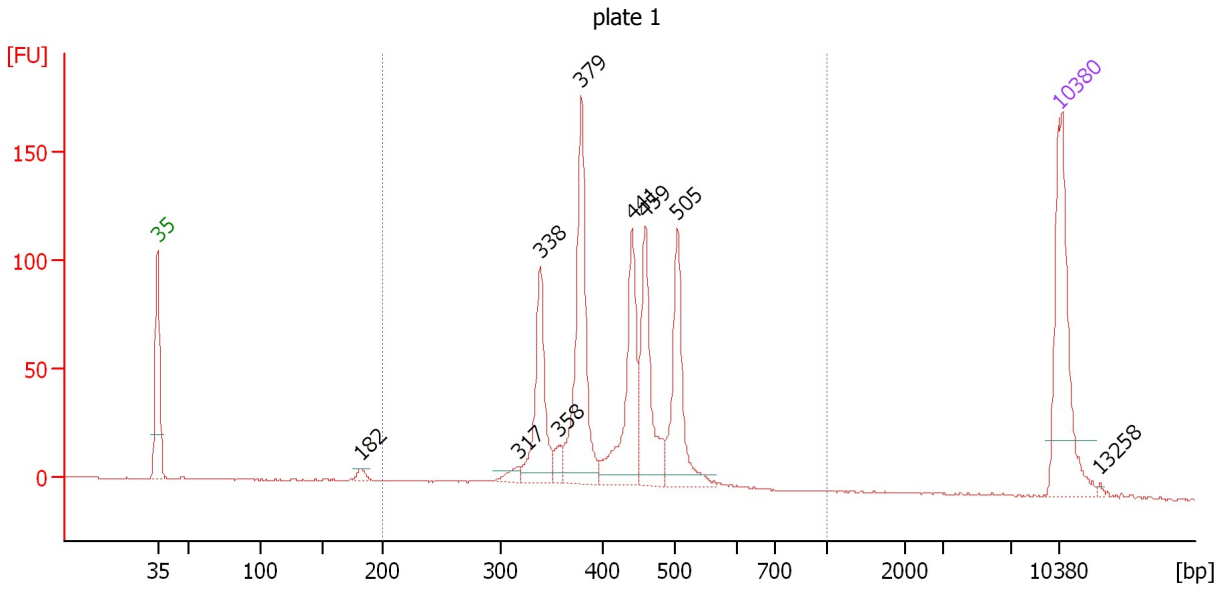

Overall Results for sample 1 : plate 1

Number of peaks found: 9 Corr. Area 1: 890.5
 Noise: 0.2

Peak table for sample 1 : plate 1

Peak	Size [bp]	Conc. [pg/μl]	Molarity [pmol/l]	Observations	Aligned Migration Time [s]
1	35	125.00	5,411.3	Lower Marker	43.00
2	182	5.12	42.6		58.73
3	317	7.47	35.8		70.99
4	338	73.18	327.7		72.70
5	358	10.28	43.5		74.23
6	379	124.65	497.8		75.93
7	441	85.83	295.0		79.84
8	459	75.85	250.2		80.88
9	505	75.08	225.3		83.39
10	10,380	75.00	10.9	Upper Marker	113.00
11	13,258	0.00	0.0		116.19

Region table for sample 1 : plate 1

From [bp]	To [bp]	Average Size [bp]	Corr. Area	Molarity [pmol/l]	Co Conc. [pg/μl]	% of Total	Size distribution in CV [%]
200	1,000	420	890.5	1,854.4	493.96	94	17.1

Assay Class: High Sensitivity DNA Assay
 Data Path: C:\... bioanalyzer\2100 expert\data\2017-05-11\2017-05-11_003.xad

Created: 5/11/2017 1:50:01 PM
 Modified: 5/11/2017 2:14:09 PM

Electropherogram Summary Continued ...

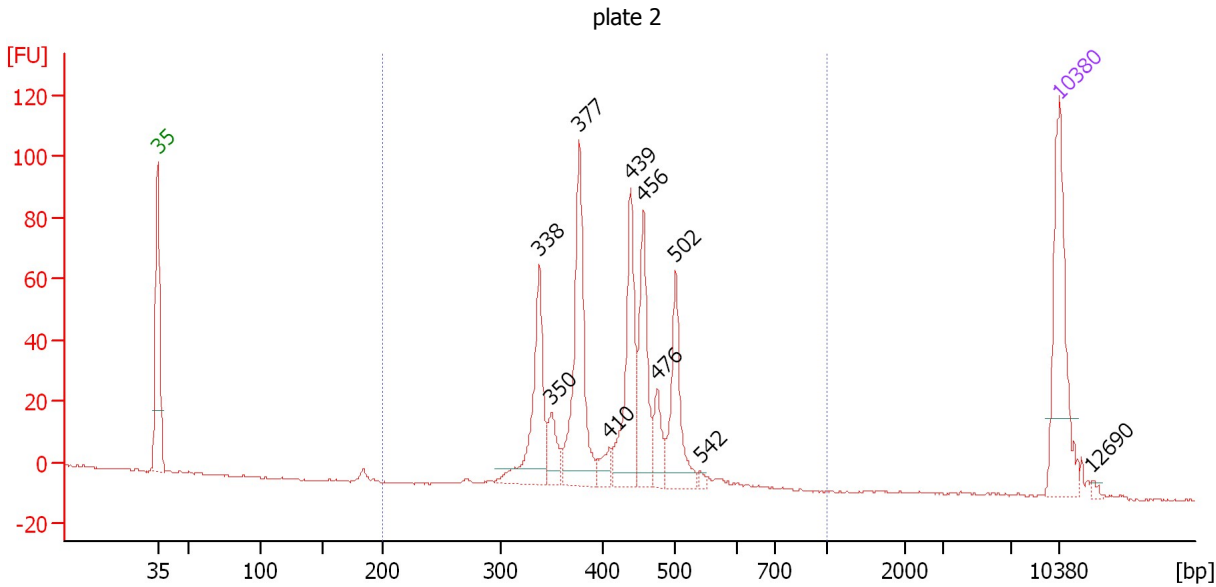

Overall Results for sample 2 : plate 2

Number of peaks found: 10 Corr. Area 1: 541.5
 Noise: 0.3

Peak table for sample 2 : plate 2

Peak	Size [bp]	Conc. [pg/μl]	Molarity [pmol/l]	Observations	Aligned Migration Time [s]
1	35	125.00	5,411.3	Lower Marker	43.00
2	338	89.33	401.0		72.63
3	350	24.07	104.3		73.59
4	377	119.28	479.5		75.74
5	410	12.81	47.3		78.11
6	439	89.70	309.4		79.76
7	456	69.50	230.7		80.72
8	476	24.58	78.2		81.82
9	502	62.73	189.5		83.24
10	542	3.49	9.8		85.16
11	10,380	75.00	10.9	Upper Marker	113.00
12	12,690	0.00	0.0		115.56

Region table for sample 2 : plate 2

From [bp]	To [bp]	Average Size [bp]	Corr. Area	Molarity [pmol/l]	Co Conc. lor [pg/μl]	% of Total	Size distribution in CV [%]
200	1,000	419	541.5	1,720.1	463.09	98	13.9

Assay Class: High Sensitivity DNA Assay
 Data Path: C:\... bioanalyzer\2100 expert\data\2017-05-11\2017-05-11_003.xad

Created: 5/11/2017 1:50:01 PM
 Modified: 5/11/2017 2:14:09 PM

Electropherogram Summary Continued ...

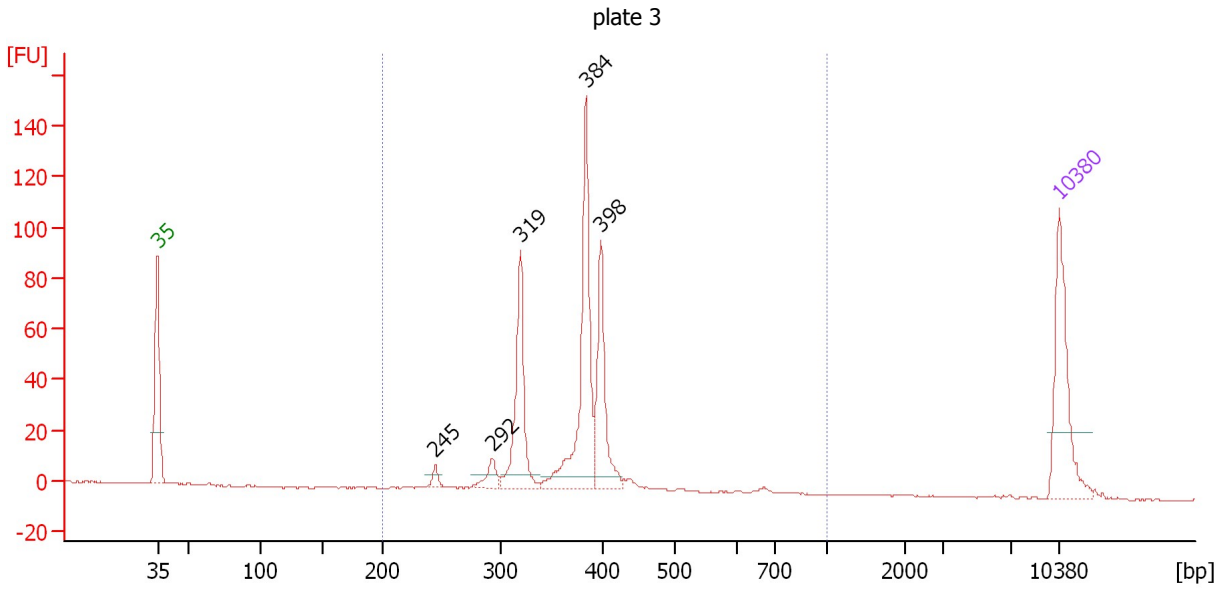

Overall Results for sample 3 : plate 3

Number of peaks found: 5 Corr. Area 1: 394.8
 Noise: 0.3

Peak table for sample 3 : plate 3

Peak	Size [bp]	Conc. [pg/μl]	Molarity [pmol/l]	Observations	Aligned Migration Time [s]
1	35	125.00	5,411.3	Lower Marker	43.00
2	245	7.93	49.1		64.55
3	292	16.46	85.3		68.97
4	319	104.41	495.4		71.20
5	384	158.99	628.1		76.26
6	398	88.35	336.2		77.42
7	10,380	75.00	10.9	Upper Marker	113.00

Region table for sample 3 : plate 3

From [bp]	To [bp]	Average Size [bp]	Corr. Area	Molarity [pmol/l]	Co Conc. lor [pg/μl]	% of Total	Size distribution in CV [%]
200	1,000	367	394.8	1,607.7	385.09	100	12.1

Assay Class: High Sensitivity DNA Assay
 Data Path: C:\... bioanalyzer\2100 expert\data\2017-05-11\2017-05-11_003.xad

Created: 5/11/2017 1:50:01 PM
 Modified: 5/11/2017 2:14:09 PM

Electropherogram Summary Continued ...

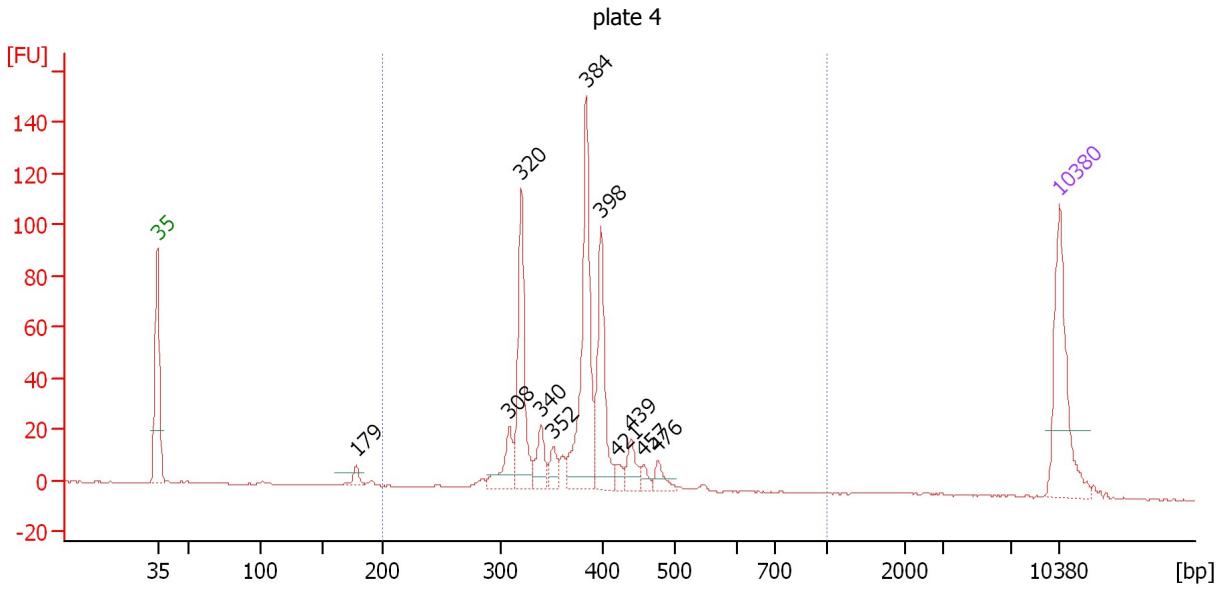

Overall Results for sample 4 : plate 4

Number of peaks found: 11 Corr. Area 1: 491.7
 Noise: 0.2

Peak table for sample 4 : plate 4

Peak	Size [bp]	Conc. [pg/μl]	Molarity [pmol/l]	Observations	Aligned Migration Time [s]
1	35	125.00	5,411.3	Lower Marker	43.00
2	179	10.05	85.1		58.45
3	308	33.14	163.0		70.30
4	320	101.06	478.5		71.25
5	340	24.61	109.7		72.80
6	352	15.50	66.8		73.75
7	384	147.18	580.7		76.30
8	398	84.76	322.3		77.43
9	421	8.71	31.4		78.71
10	439	18.80	64.9		79.75
11	457	7.33	24.3		80.74
12	476	12.13	38.6		81.83
13	10,380	75.00	10.9	Upper Marker	113.00

Region table for sample 4 : plate 4

From [bp]	To [bp]	Average Size [bp]	Corr. Area	Molarity [pmol/l]	Co Conc. lor [pg/μl]	% of Total	Size distribution in CV [%]
200	1,000	374	491.7	1,948.9	474.31	95	13.0

Assay Class: High Sensitivity DNA Assay
 Data Path: C:\... bioanalyzer\2100 expert\data\2017-05-11\2017-05-11_003.xad

Created: 5/11/2017 1:50:01 PM
 Modified: 5/11/2017 2:14:09 PM

Electropherogram Summary Continued ...

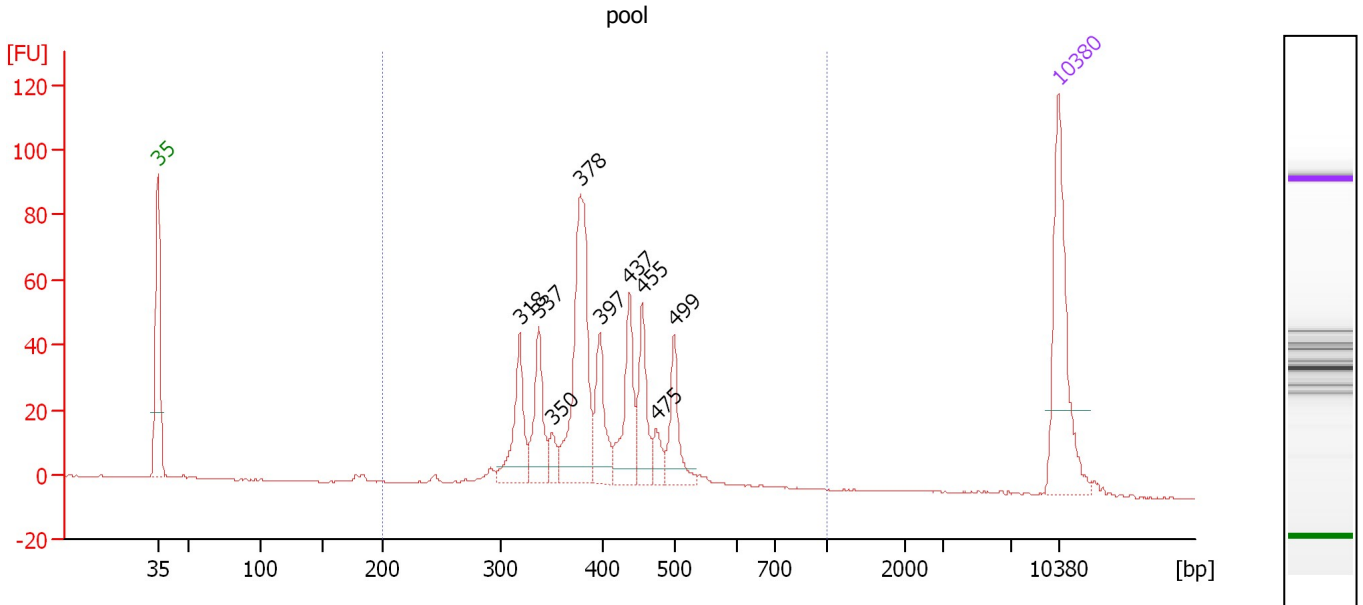

Overall Results for sample 5 : pool

Number of peaks found: 9 Corr. Area 1: 543.1
 Noise: 0.2

Peak table for sample 5 : pool

Peak	Size [bp]	Conc. [pg/μl]	Molarity [pmol/l]	Observations	Aligned Migration Time [s]
1	35	125.00	5,411.3	Lower Marker	43.00
2	318	53.05	252.4		71.12
3	337	47.82	214.9		72.60
4	350	12.54	54.2		73.65
5	378	131.02	525.0		75.83
6	397	43.33	165.2		77.36
7	437	52.65	182.5		79.64
8	455	41.83	139.3		80.64
9	475	13.65	43.6		81.74
10	499	37.33	113.3		83.12
11	10,380	75.00	10.9	Upper Marker	113.00

Region table for sample 5 : pool

From [bp]	To [bp]	Average Size [bp]	Corr. Area	Molarity [pmol/l]	Co Conc. lor [pg/μl]	% of Total	Size distribution in CV [%]
200	1,000	402	543.1	1,789.6	460.88	98	16.1

Assay Class: High Sensitivity DNA Assay
Data Path: C:\... bioanalyzer\2100 expert\data\2017-05-11\2017-05-11_003.xad

Created: 5/11/2017 1:50:01 PM
Modified: 5/11/2017 2:14:09 PM

Gel Image

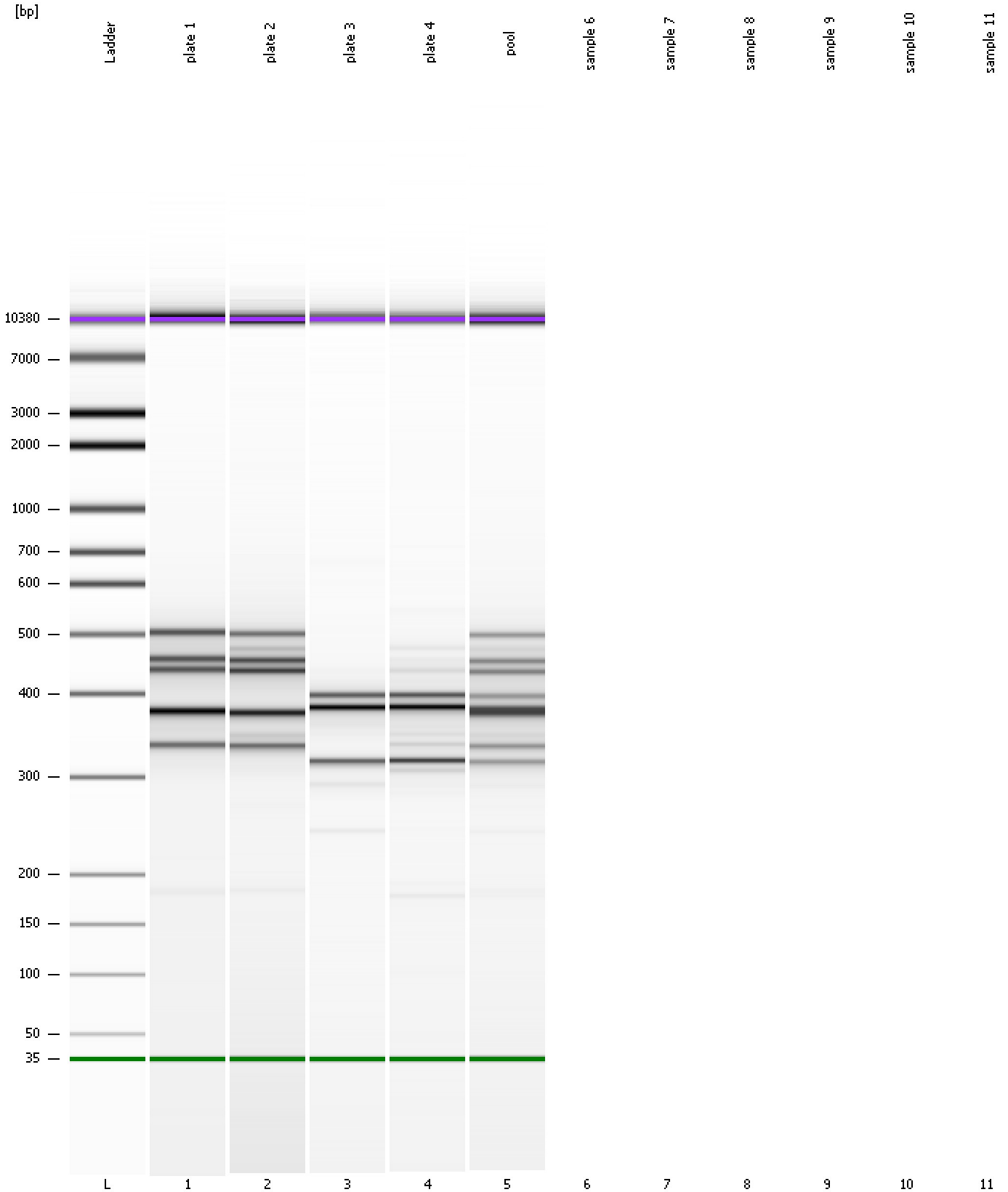

Assay Class: High Sensitivity DNA Assay
Data Path: C:\... bioanalyzer\2100 expert\data\2017-05-11\2017-05-11_003.xad

Created: 5/11/2017 1:50:01 PM
Modified: 5/11/2017 2:14:09 PM

Invalid Samples

Sample 6 has not been run, no results available.

Sample 7 has not been run, no results available.

Sample 8 has not been run, no results available.

Sample 9 has not been run, no results available.

Sample 10 has not been run, no results available.

Sample 11 has not been run, no results available.