

Assay Class: mRNA Pico
Data Path: C:\... bioanalyzer\2100 expert\data\2017-05-30\2017-05-30_001.xad

Created: 5/30/2017 4:29:20 PM
Modified: 5/30/2017 5:05:36 PM

Electrophoresis File Run Summary

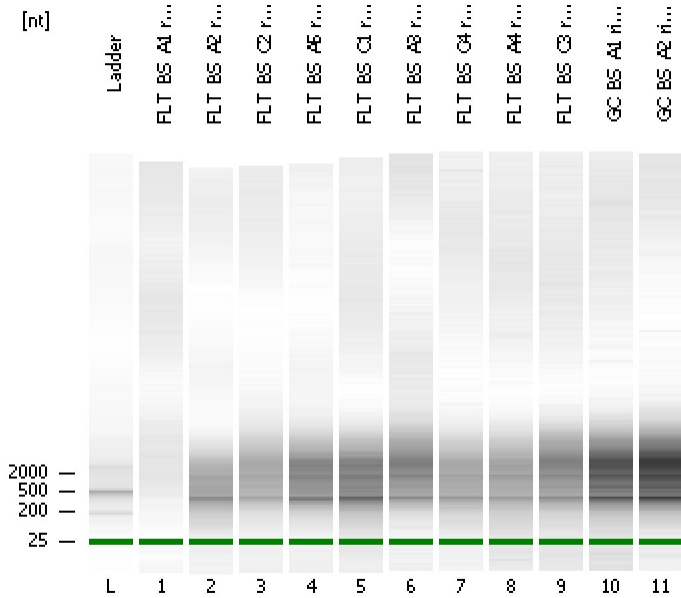

Instrument Information:

Instrument Name: DE13701086 Firmware: C.01.069
Serial#: DE13701086 Type: G2938B

Assay Information:

Assay Origin Path: C:\Program Files\Agilent\2100 bioanalyzer\2100 expert\assays\RNA\mRNA Pico Series II.xsy

Assay Class: mRNA Pico
Version: 2.6
Assay Comments: mRNA Analysis pg sensitivity

© Copyright 2003 - 2009 Agilent Technologies, Inc.

Chip Information:

Chip Lot #:
Reagent Kit Lot #:
Chip Comments:

FLT_BS_A1 ribodepleted RNA
HiSeq_954

FLT_BS_A2 ribodepleted RNA
HiSeq_954

FLT_BS_C2 ribodepleted RNA
HiSeq_954

FLT_BS_A5 ribodepleted RNA
HiSeq_954

FLT_BS_C1 ribodepleted RNA
HiSeq_954

FLT_BS_A3 ribodepleted RNA
HiSeq_954

FLT_BS_C4 ribodepleted RNA
HiSeq_954

FLT_BS_A4 ribodepleted RNA
HiSeq_954

FLT_BS_C3 ribodepleted RNA
HiSeq_954

GC_BS_A1 ribodepleted RNA
HiSeq_954

GC_BS_A2 ribodepleted RNA
HiSeq_954

Assay Class: mRNA Pico
Data Path: C:\... bioanalyzer\2100 expert\data\2017-05-30\2017-05-30_001.xad

Created: 5/30/2017 4:29:20 PM
Modified: 5/30/2017 5:05:36 PM

Electrophoresis File Run Summary (Chip Summary)

Sample Name	Sample Comment	Status	Result Label	Result Color
FLT_BS_A1 ribodepleted RNA	HiSeq_954	✓		
FLT_BS_A2 ribodepleted RNA	HiSeq_954	✓		
FLT_BS_C2 ribodepleted RNA	HiSeq_954	✓		
FLT_BS_A5 ribodepleted RNA	HiSeq_954	✓		
FLT_BS_C1 ribodepleted RNA	HiSeq_954	✓		
FLT_BS_A3 ribodepleted RNA	HiSeq_954	✓		
FLT_BS_C4 ribodepleted RNA	HiSeq_954	✓		
FLT_BS_A4 ribodepleted RNA	HiSeq_954	✓		
FLT_BS_C3 ribodepleted RNA	HiSeq_954	✓		
GC_BS_A1 ribodepleted RNA	HiSeq_954	✓		
GC_BS_A2 ribodepleted RNA	HiSeq_954	✓		
Ladder		✓		

Chip Lot #**Reagent Kit Lot #****Chip Comments :**

Assay Class: mRNA Pico
Data Path: C:\... bioanalyzer\2100 expert\data\2017-05-30\2017-05-30_001.xad

Created: 5/30/2017 4:29:20 PM
Modified: 5/30/2017 5:05:36 PM

Electropherogram Summary

Ladder



Assay Class: mRNA Pico
Data Path: C:\... bioanalyzer\2100 expert\data\2017-05-30\2017-05-30_001.xad

Created: 5/30/2017 4:29:20 PM
Modified: 5/30/2017 5:05:36 PM

Electropherogram Summary Continued ...

FLT_BS_A1 ribodepleted RNA [HiSeq_954]



Assay Class: mRNA Pico
Data Path: C:\... bioanalyzer\2100 expert\data\2017-05-30\2017-05-30_001.xad

Created: 5/30/2017 4:29:20 PM
Modified: 5/30/2017 5:05:36 PM

Electropherogram Summary Continued ...

FLT_BS_A2 ribodepleted RNA [HiSeq_954]

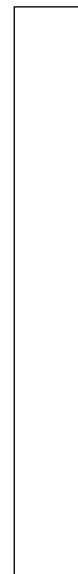

Assay Class: mRNA Pico
Data Path: C:\... bioanalyzer\2100 expert\data\2017-05-30\2017-05-30_001.xad

Created: 5/30/2017 4:29:20 PM
Modified: 5/30/2017 5:05:36 PM

Electropherogram Summary Continued ...

FLT_BS_C2 ribodepleted RNA [HiSeq_954]



Assay Class: mRNA Pico
Data Path: C:\... bioanalyzer\2100 expert\data\2017-05-30\2017-05-30_001.xad

Created: 5/30/2017 4:29:20 PM
Modified: 5/30/2017 5:05:36 PM

Electropherogram Summary Continued ...

FLT_BS_A5 ribodepleted RNA [HiSeq_954]

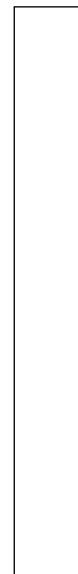

Assay Class: mRNA Pico
Data Path: C:\... bioanalyzer\2100 expert\data\2017-05-30\2017-05-30_001.xad

Created: 5/30/2017 4:29:20 PM
Modified: 5/30/2017 5:05:36 PM

Electropherogram Summary Continued ...

FLT_BS_C1 ribodepleted RNA [HiSeq_954]



Assay Class: mRNA Pico
Data Path: C:\... bioanalyzer\2100 expert\data\2017-05-30\2017-05-30_001.xad

Created: 5/30/2017 4:29:20 PM
Modified: 5/30/2017 5:05:36 PM

Electropherogram Summary Continued ...

FLT_BS_A3 ribodepleted RNA [HiSeq_954]



Assay Class: mRNA Pico
Data Path: C:\... bioanalyzer\2100 expert\data\2017-05-30\2017-05-30_001.xad

Created: 5/30/2017 4:29:20 PM
Modified: 5/30/2017 5:05:36 PM

Electropherogram Summary Continued ...

FLT_BS_C4 ribodepleted RNA [HiSeq_954]



Assay Class: mRNA Pico
Data Path: C:\... bioanalyzer\2100 expert\data\2017-05-30\2017-05-30_001.xad

Created: 5/30/2017 4:29:20 PM
Modified: 5/30/2017 5:05:36 PM

Electropherogram Summary Continued ...

FLT_BS_A4 ribodepleted RNA [HiSeq_954]



Assay Class: mRNA Pico
Data Path: C:\... bioanalyzer\2100 expert\data\2017-05-30\2017-05-30_001.xad

Created: 5/30/2017 4:29:20 PM
Modified: 5/30/2017 5:05:36 PM

Electropherogram Summary Continued ...

FLT_BS_C3 ribodepleted RNA [HiSeq_954]



Assay Class: mRNA Pico
Data Path: C:\... bioanalyzer\2100 expert\data\2017-05-30\2017-05-30_001.xad

Created: 5/30/2017 4:29:20 PM
Modified: 5/30/2017 5:05:36 PM

Electropherogram Summary Continued ...

GC_BS_A1 ribodepleted RNA [HiSeq_954]



Assay Class: mRNA Pico
Data Path: C:\... bioanalyzer\2100 expert\data\2017-05-30\2017-05-30_001.xad

Created: 5/30/2017 4:29:20 PM
Modified: 5/30/2017 5:05:36 PM

Electropherogram Summary Continued ...

GC_BS_A2 ribodepleted RNA [HiSeq_954]



Assay Class: mRNA Pico
Data Path: C:\... bioanalyzer\2100 expert\data\2017-05-30\2017-05-30_001.xad

Created: 5/30/2017 4:29:20 PM
Modified: 5/30/2017 5:05:36 PM

Gel Image

