

Assay Class: High Sensitivity DNA Assay
Data Path: C:\...expert\data\2017-06-06\2017-06-06_004_Yuzon_LibQC_10-11.xad

Created: 6/6/2017 2:56:32 PM
Modified: 6/6/2017 4:05:16 PM

Electrophoresis File Run Summary

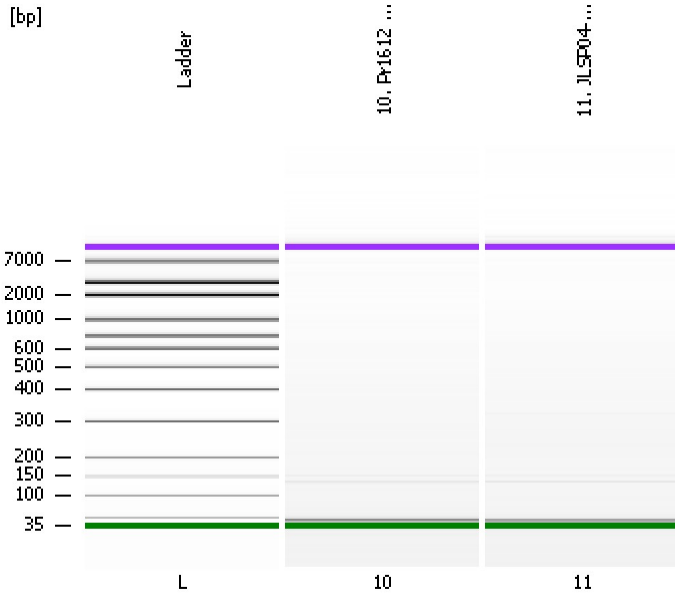

Instrument Information:

Instrument Name: DE13701086 Firmware: C.01.069
Serial#: DE13701086 Type: G2938B

Assay Information:

Assay Origin Path: C:\Program Files\Agilent\2100 bioanalyzer\2100 expert\assays\dsDNA\High Sensitivity DNA.xsy
Assay Class: High Sensitivity DNA Assay
Version: 1.03
Assay Comments: Copyright © 2003-2010 Agilent Technologies

Chip Information:

Chip Lot #:
Reagent Kit Lot #:
Chip Comments:

10. Pr1612 w/ 2 cyc PRC

11. JLSP04-4325 w/ 2 cyc PRC

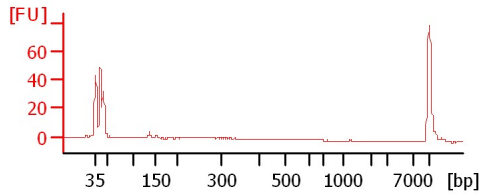
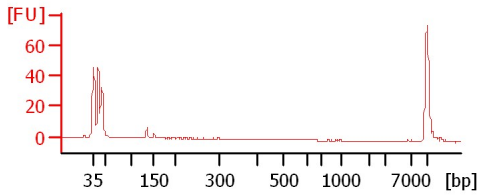

Assay Class: High Sensitivity DNA Assay
Data Path: C:\...expert\data\2017-06-06\2017-06-06_004_Yuzon_LibQC_10-11.xad

Created: 6/6/2017 2:56:32 PM
Modified: 6/6/2017 4:05:16 PM

Electrophoresis File Run Summary (Chip Summary)

Sample Name	Sample Comment	Rest. Digest	Status	Observation	Result Label	Result Color
10. Pr1612 w/ 2 cyc PRC		<input type="checkbox"/>	✓			
11. JLSP04-4325 w/ 2 cyc PRC		<input type="checkbox"/>	✓			
Ladder		<input type="checkbox"/>	✓			
Chip Lot #				Reagent Kit Lot #		

Chip Comments :

Assay Class: High Sensitivity DNA Assay
 Data Path: C:\...expert\data\2017-06-06\2017-06-06_004_Yuzon_LibQC_10-11.xad

Created: 6/6/2017 2:56:32 PM
 Modified: 6/6/2017 4:05:16 PM

Electropherogram Summary

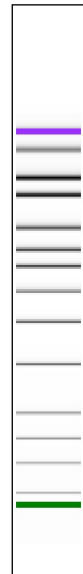
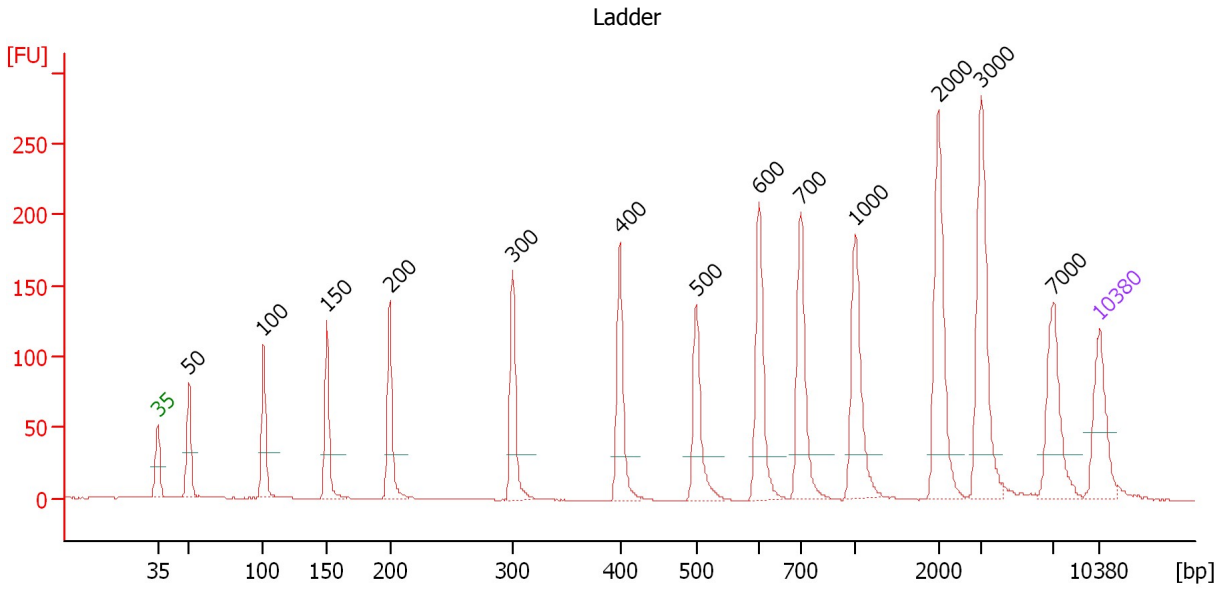

Overall Results for Ladder

Noise: 0.2

Peak table for Ladder

Peak	Size [bp]	Conc. [pg/μl]	Molarity [pmol/l]	Observations	Aligned Migration Time [s]
1	35	125.00	5,411.3	Lower Marker	43.00
2	50	150.00	4,545.5	Ladder Peak	45.33
3	100	150.00	2,272.7	Ladder Peak	50.86
4	150	150.00	1,515.2	Ladder Peak	55.57
5	200	150.00	1,136.4	Ladder Peak	60.24
6	300	150.00	757.6	Ladder Peak	69.38
7	400	150.00	568.2	Ladder Peak	77.34
8	500	150.00	454.5	Ladder Peak	83.01
9	600	150.00	378.8	Ladder Peak	87.67
10	700	150.00	324.7	Ladder Peak	90.78
11	1,000	150.00	227.3	Ladder Peak	94.85
12	2,000	150.00	113.6	Ladder Peak	100.98
13	3,000	150.00	75.8	Ladder Peak	104.18
14	7,000	150.00	32.5	Ladder Peak	109.57
15	10,380	75.00	10.9	Upper Marker	113.00

Assay Class: High Sensitivity DNA Assay
 Data Path: C:\...expert\data\2017-06-06\2017-06-06_004_Yuzon_LibQC_10-11.xad

Created: 6/6/2017 2:56:32 PM
 Modified: 6/6/2017 4:05:16 PM

Electropherogram Summary Continued ...

10. Pr1612 w/ 2 cyc PRC

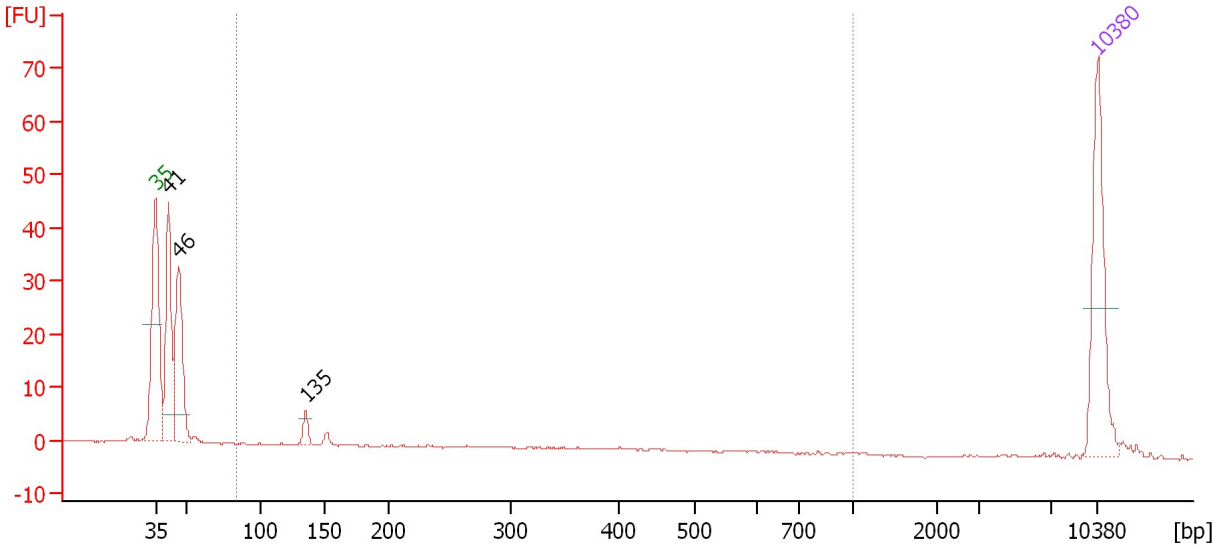

Overall Results for sample 10 : 10. Pr1612 w/ 2 cyc PRC

Number of peaks found: 3 Corr. Area 1: 6.1
 Noise: 0.2

Peak table for sample 10 : 10. Pr1612 w/ 2 cyc PRC

Peak	Size [bp]	Conc. [pg/μl]	Molarity [pmol/l]	Observations	Aligned Migration Time [s]
1	35	125.00	5,411.3	Lower Marker	43.00
2	41	121.63	4,490.0		43.94
3	46	114.61	3,790.4		44.68
4	135	11.64	130.5		54.17
5	10,380	75.00	10.9	Upper Marker	113.00

Region table for sample 10 : 10. Pr1612 w/ 2 cyc PRC

From [bp]	To [bp]	Average Size [bp]	Corr. Area	Molarity [pmol/l]	Co Conc. lor [pg/μl]	% of Total	Size distribution in CV [%]
83	1,000	140	6.1	150.7	13.81	6	8.8

Assay Class: High Sensitivity DNA Assay
 Data Path: C:\...expert\data\2017-06-06\2017-06-06_004_Yuzon_LibQC_10-11.xad

Created: 6/6/2017 2:56:32 PM
 Modified: 6/6/2017 4:05:16 PM

Electropherogram Summary Continued ...

11. JLSP04-4325 w/ 2 cyc PRC

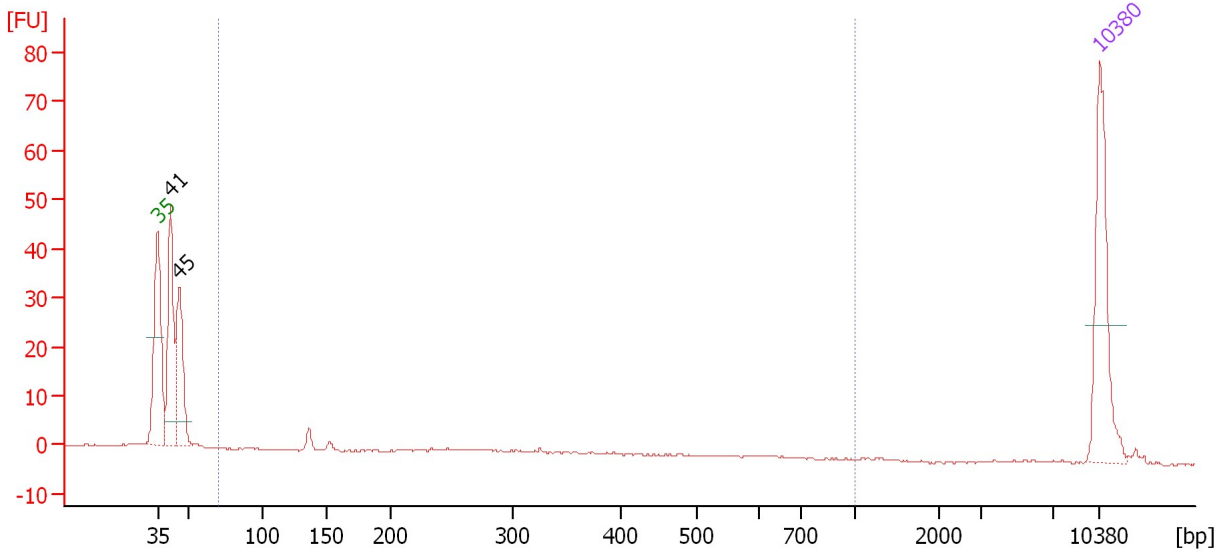

Overall Results for sample 11 : 11. JLSP04-4325 w/ 2 cyc PRC

Number of peaks found: 2 Corr. Area 1: 10.1
 Noise: 0.1

Peak table for sample 11 : 11. JLSP04-4325 w/ 2 cyc PRC

Peak	Size [bp]	Conc. [pg/μl]	Molarity [pmol/l]	Observations	Aligned Migration Time [s]
1	35	125.00	5,411.3	Lower Marker	43.00
2	41	122.45	4,515.0		43.95
3	45	91.85	3,074.7		44.60
4	10,380	75.00	10.9	Upper Marker	113.00

Region table for sample 11 : 11. JLSP04-4325 w/ 2 cyc PRC

From [bp]	To [bp]	Average Size [bp]	Corr. Area	Molarity [pmol/l]	Co Conc. lor [pg/μl]	% of Total	Size distribution in CV [%]
69	1,000	219	10.1	161.0	18.71	8	35.9

Assay Class: High Sensitivity DNA Assay
Data Path: C:\...expert\data\2017-06-06\2017-06-06_004_Yuzon_LibQC_10-11.xad

Created: 6/6/2017 2:56:32 PM
Modified: 6/6/2017 4:05:16 PM

Gel Image

