

Assay Class: Eukaryote Total RNA Nano
Data Path: C:\... bioanalyzer\2100 expert\data\2017-06-08\2017-06-08_004.xad

Created: 6/8/2017 2:17:25 PM
Modified: 6/8/2017 2:56:51 PM

Electrophoresis File Run Summary

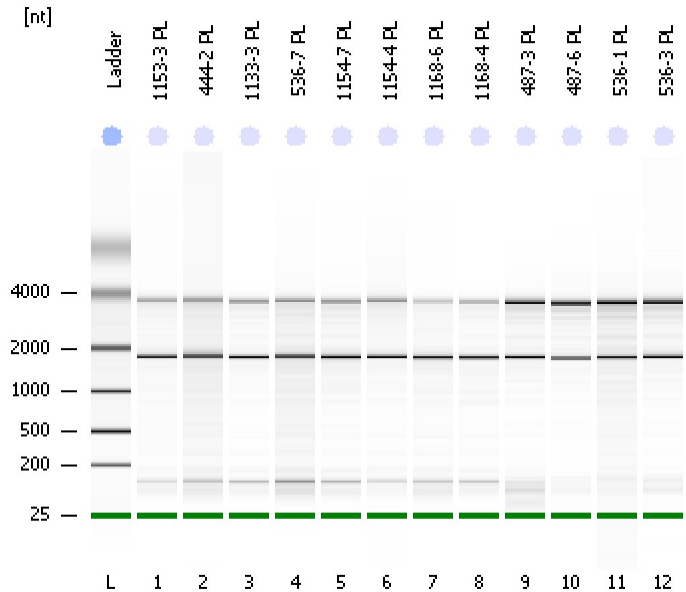

Instrument Information:

Instrument Name: DE13701086 Firmware: C.01.069
Serial#: DE13701086 Type: G2938B

Assay Information:

Assay Origin Path: C:\Program Files\Agilent\2100 bioanalyzer\2100 expert\assays\RNA\Eukaryote Total RNA Nano Series II.xsy
Assay Class: Eukaryote Total RNA Nano
Version: 2.6
Assay Comments: Total RNA Analysis ng sensitivity (Eukaryote)
© Copyright 2003 - 2009 Agilent Technologies, Inc.

Chip Information:

Chip Lot #:
Reagent Kit Lot #:
Chip Comments:

1153-3 PL
RIN: 8.10

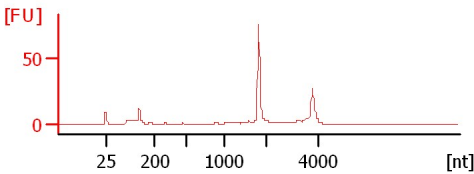

444-2 PL
RIN: 7.30

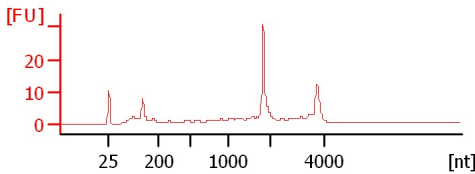

1133-3 PL
RIN: 8.20

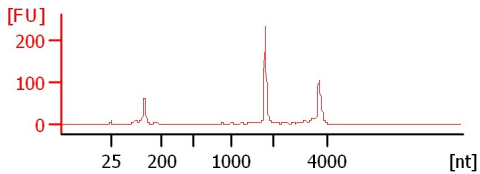

536-7 PL
RIN: 7.30

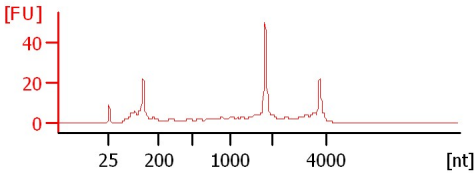

1154-7 PL
RIN: 7.90

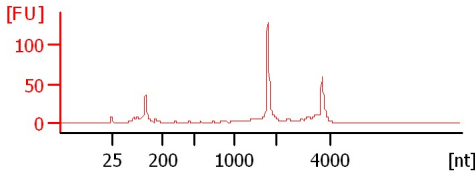

1154-4 PL
RIN: 9.10

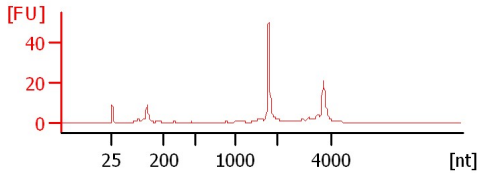

1168-6 PL
RIN: 8.30

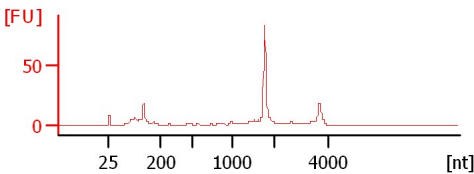

1168-4 PL
RIN: 7.70

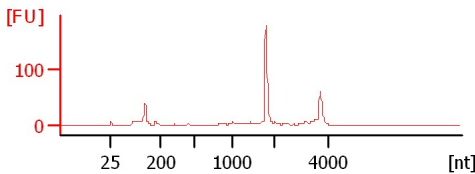

487-3 PL
RIN: 8.50

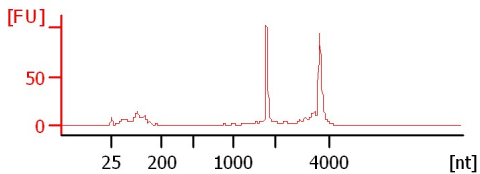

487-6 PL
RIN: 9.20

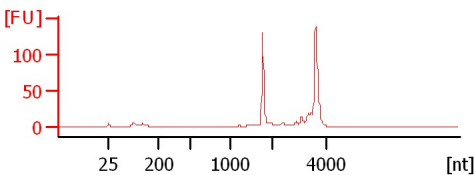

536-1 PL
RIN: 8.10

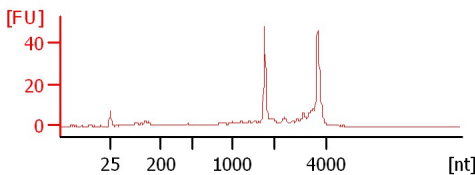

536-3 PL
RIN: 9

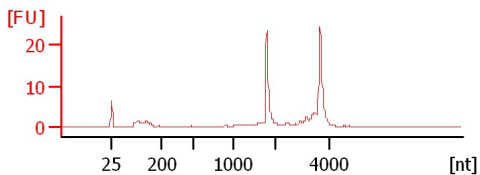

Assay Class: Eukaryote Total RNA Nano
 Data Path: C:\... bioanalyzer\2100 expert\data\2017-06-08\2017-06-08_004.xad

Created: 6/8/2017 2:17:25 PM
 Modified: 6/8/2017 2:56:51 PM

Electrophoresis File Run Summary (Chip Summary)

Sample Name	Sample Comment	Status	Result Label	Result Color
1153-3 PL		✓	RIN: 8.10	
444-2 PL		✓	RIN: 7.30	
1133-3 PL		✓	RIN: 8.20	
536-7 PL		✓	RIN: 7.30	
1154-7 PL		✓	RIN: 7.90	
1154-4 PL		✓	RIN: 9.10	
1168-6 PL		✓	RIN: 8.30	
1168-4 PL		✓	RIN: 7.70	
487-3 PL		✓	RIN: 8.50	
487-6 PL		✓	RIN: 9.20	
536-1 PL		✓	RIN: 8.10	
536-3 PL		✓	RIN:9	
Ladder		✓	All Other Samples	

Chip Lot #

Reagent Kit Lot #

Chip Comments :

Assay Class: Eukaryote Total RNA Nano
Data Path: C:\... bioanalyzer\2100 expert\data\2017-06-08\2017-06-08_004.xad

Created: 6/8/2017 2:17:25 PM
Modified: 6/8/2017 2:56:51 PM

Electropherogram Summary

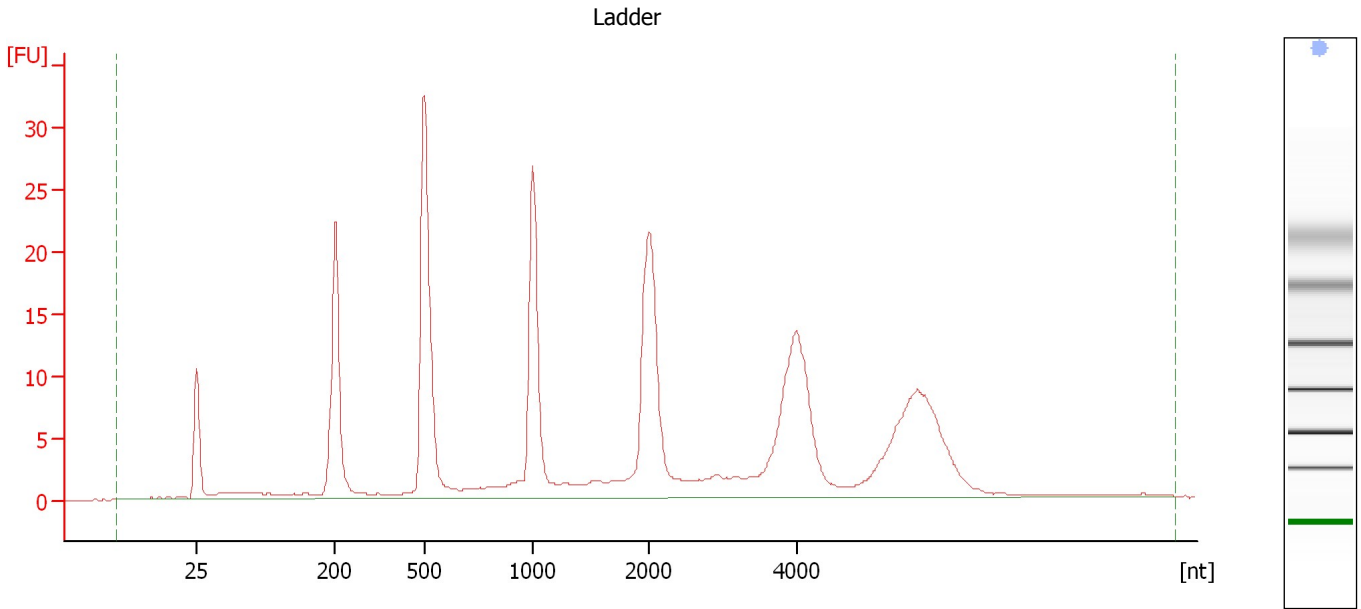

Overall Results for Ladder

RNA Area:	280.6	Result Flagging Color:	
RNA Concentration:	150 ng/μl	Result Flagging Label:	All Other Samples

Assay Class: Eukaryote Total RNA Nano
 Data Path: C:\... bioanalyzer\2100 expert\data\2017-06-08\2017-06-08_004.xad

Created: 6/8/2017 2:17:25 PM
 Modified: 6/8/2017 2:56:51 PM

Electropherogram Summary Continued ...

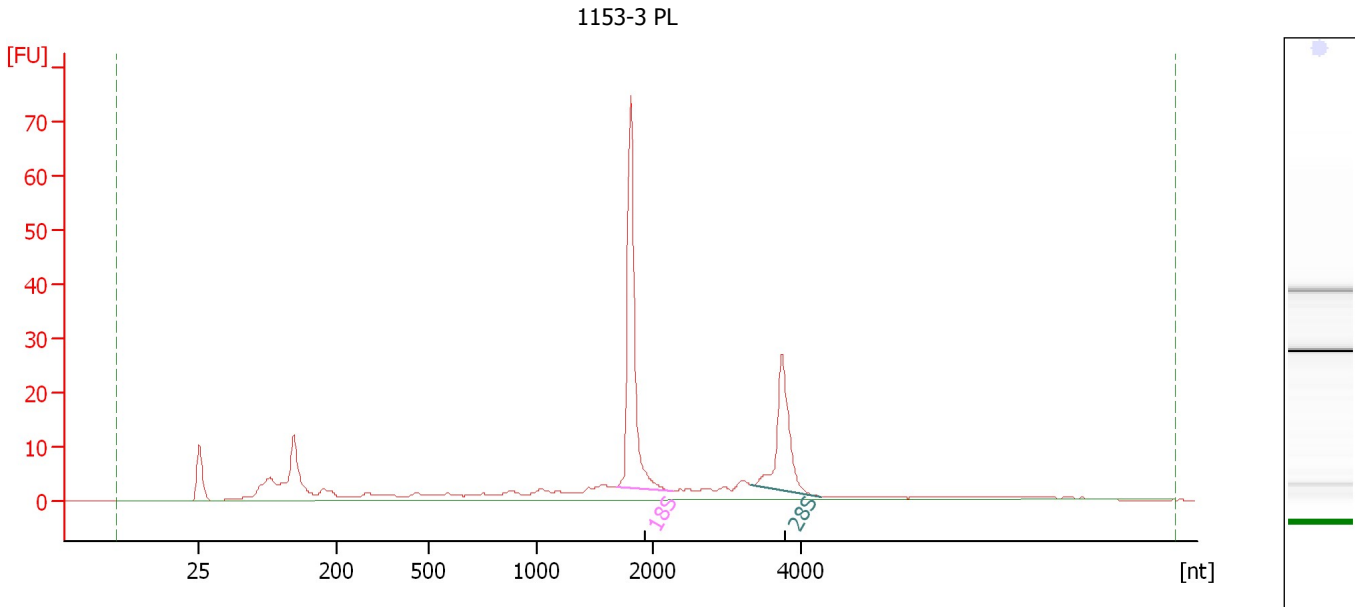

Overall Results for sample 1 : 1153-3 PL

RNA Area:	239.6	RNA Integrity Number (RIN):	8.1 (B.02.08, Anomaly Threshold(s) manually adapted)
RNA Concentration:	128 ng/μl	Result Flagging Color:	
rRNA Ratio [28s / 18s]:	0.5	Result Flagging Label:	RIN: 8.10

Fragment table for sample 1 : 1153-3 PL

Name	Start Size [nt]	End Size [nt]	Area	% of total Area
18S	1,691	2,262	62.3	26.0
28S	3,330	4,253	32.5	13.6

Assay Class: Eukaryote Total RNA Nano
Data Path: C:\... bioanalyzer\2100 expert\data\2017-06-08\2017-06-08_004.xad

Created: 6/8/2017 2:17:25 PM
Modified: 6/8/2017 2:56:51 PM

Electropherogram Summary Continued ...

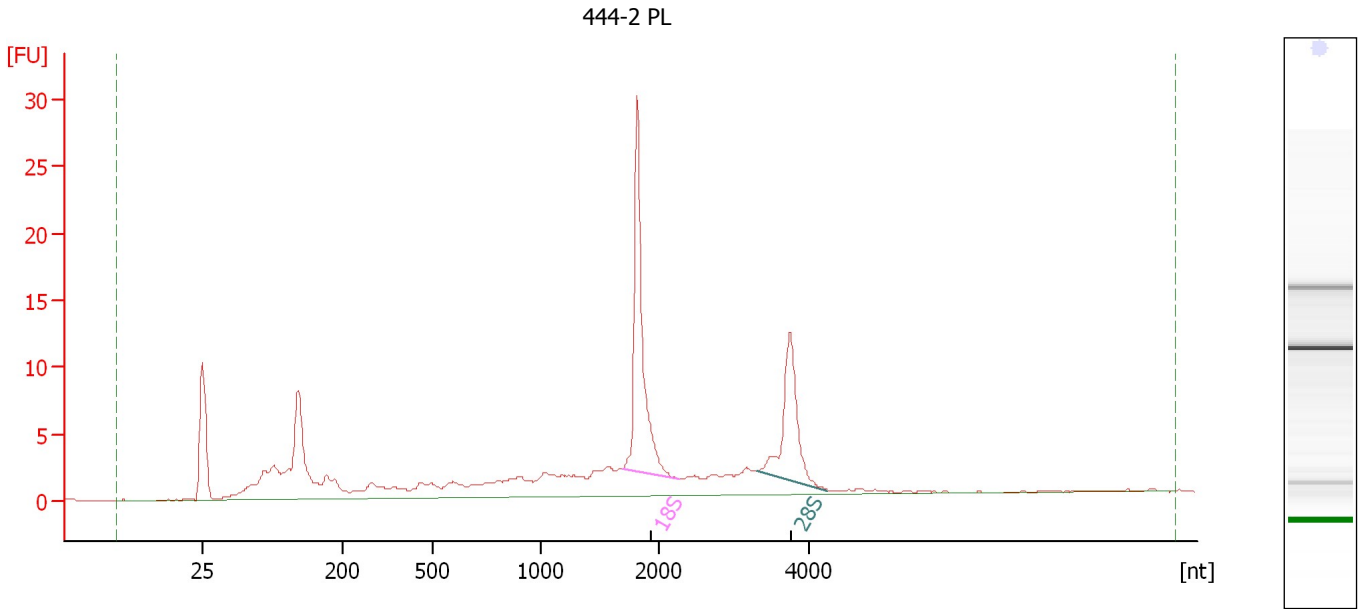

Overall Results for sample 2 : 444-2 PL

RNA Area:	154.5	RNA Integrity Number (RIN):	7.3 (B.02.08, Anomaly Threshold(s) manually adapted)
RNA Concentration:	83 ng/μl		
rRNA Ratio [28s / 18s]:	0.6	Result Flagging Color:	
		Result Flagging Label:	RIN: 7.30

Fragment table for sample 2 : 444-2 PL

Name	Start Size [nt]	End Size [nt]	Area	% of total Area
18S	1,686	2,264	28.9	18.7
28S	3,296	4,257	16.1	10.4

Assay Class: Eukaryote Total RNA Nano
Data Path: C:\... bioanalyzer\2100 expert\data\2017-06-08\2017-06-08_004.xad

Created: 6/8/2017 2:17:25 PM
Modified: 6/8/2017 2:56:51 PM

Electropherogram Summary Continued ...

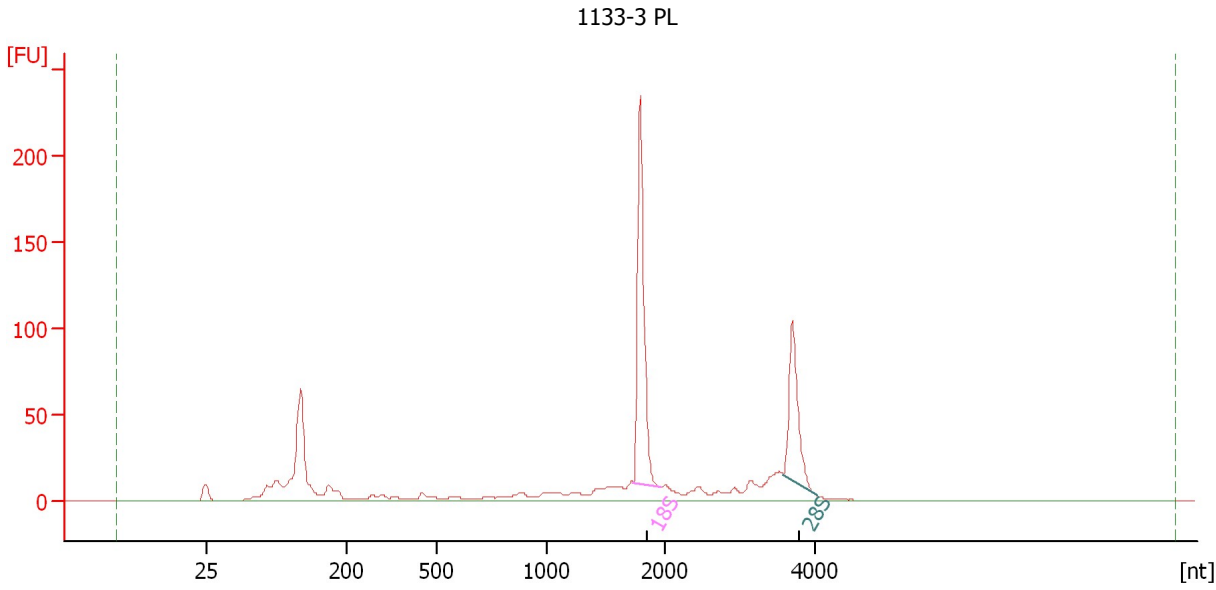

Overall Results for sample 3 : 1133-3 PL

RNA Area:	699.9	RNA Integrity Number (RIN):	8.2 (B.02.08, Anomaly Threshold(s) manually adapted)
RNA Concentration:	374 ng/μl		
rRNA Ratio [28s / 18s]:	0.5	Result Flagging Color:	
		Result Flagging Label:	RIN: 8.20

Fragment table for sample 3 : 1133-3 PL

Name	Start Size [nt]	End Size [nt]	Area	% of total Area
18S	1,726	1,961	175.7	25.1
28S	3,577	4,019	87.1	12.4

Assay Class: Eukaryote Total RNA Nano
Data Path: C:\... bioanalyzer\2100 expert\data\2017-06-08\2017-06-08_004.xad

Created: 6/8/2017 2:17:25 PM
Modified: 6/8/2017 2:56:51 PM

Electropherogram Summary Continued ...

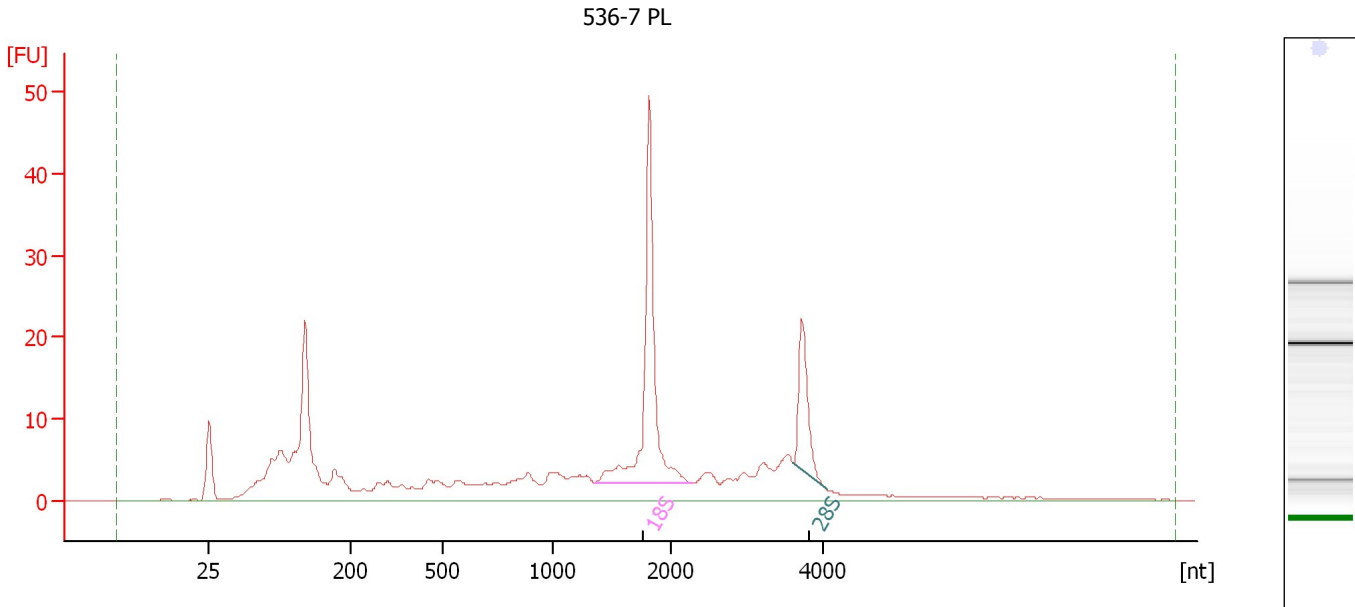

Overall Results for sample 4 : 536-7 PL

RNA Area:	299.1	RNA Integrity Number (RIN):	7.3 (B.02.08, Anomaly Threshold(s) manually adapted)
RNA Concentration:	160 ng/μl		
rRNA Ratio [28s / 18s]:	0.3	Result Flagging Color:	
		Result Flagging Label:	RIN: 7.30

Fragment table for sample 4 : 536-7 PL

Name	Start Size [nt]	End Size [nt]	Area	% of total Area
18S	1,354	2,283	55.2	18.5
28S	3,613	4,052	17.0	5.7

Assay Class: Eukaryote Total RNA Nano
 Data Path: C:\... bioanalyzer\2100 expert\data\2017-06-08\2017-06-08_004.xad

Created: 6/8/2017 2:17:25 PM
 Modified: 6/8/2017 2:56:51 PM

Electropherogram Summary Continued ...

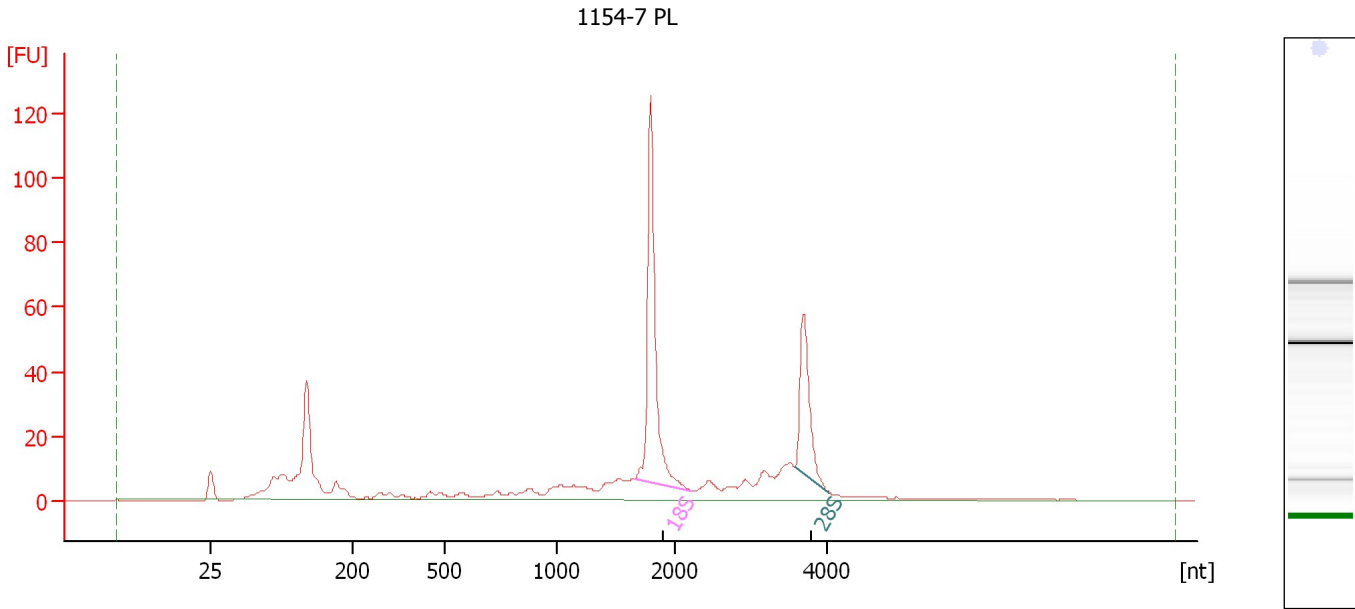

Overall Results for sample 5 : 1154-7 PL

RNA Area:	490.2	RNA Integrity Number (RIN):	7.9 (B.02.08, Anomaly Threshold(s) manually adapted)
RNA Concentration:	262 ng/μl	Result Flagging Color:	
rRNA Ratio [28s / 18s]:	0.4	Result Flagging Label:	RIN: 7.90

Fragment table for sample 5 : 1154-7 PL

Name	Start Size [nt]	End Size [nt]	Area	% of total Area
18S	1,662	2,213	115.0	23.5
28S	3,581	4,032	47.1	9.6

Assay Class: Eukaryote Total RNA Nano
 Data Path: C:\... bioanalyzer\2100 expert\data\2017-06-08\2017-06-08_004.xad

Created: 6/8/2017 2:17:25 PM
 Modified: 6/8/2017 2:56:51 PM

Electropherogram Summary Continued ...

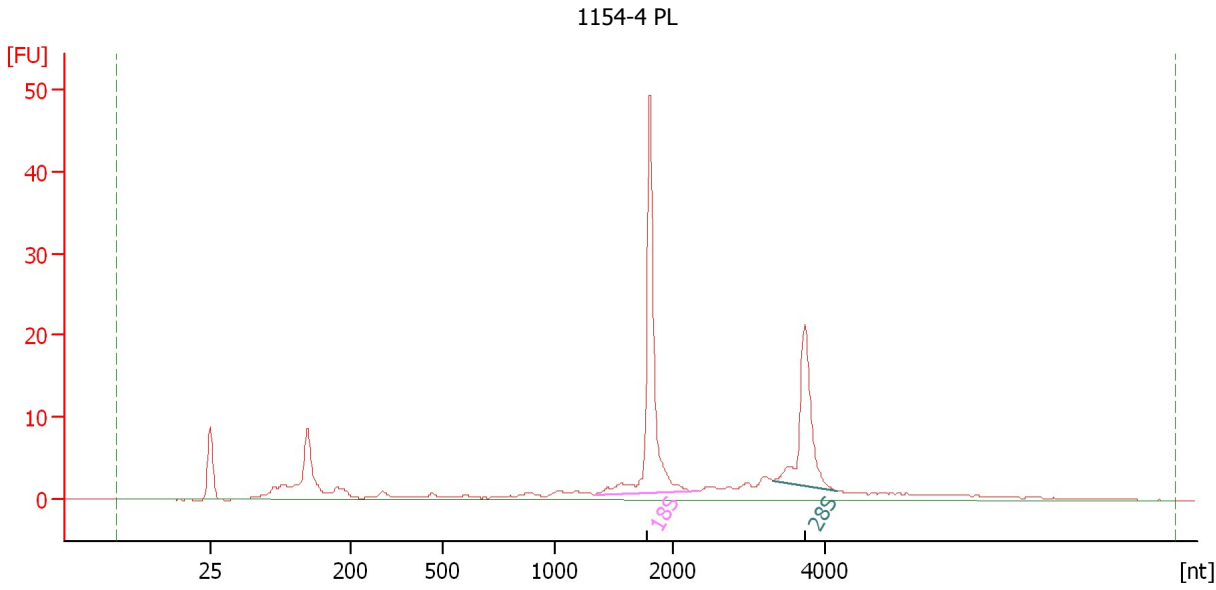

Overall Results for sample 6 : 1154-4 PL

RNA Area:	157.2	RNA Integrity Number (RIN):	9.1 (B.02.08, Anomaly Threshold(s) manually adapted)
RNA Concentration:	84 ng/μl	Result Flagging Color:	
rRNA Ratio [28s / 18s]:	0.5	Result Flagging Label:	RIN: 9.10

Fragment table for sample 6 : 1154-4 PL

Name	Start Size [nt]	End Size [nt]	Area	% of total Area
18S	1,347	2,326	46.1	29.3
28S	3,315	4,162	23.6	15.0

Assay Class: Eukaryote Total RNA Nano
 Data Path: C:\... bioanalyzer\2100 expert\data\2017-06-08\2017-06-08_004.xad

Created: 6/8/2017 2:17:25 PM
 Modified: 6/8/2017 2:56:51 PM

Electropherogram Summary Continued ...

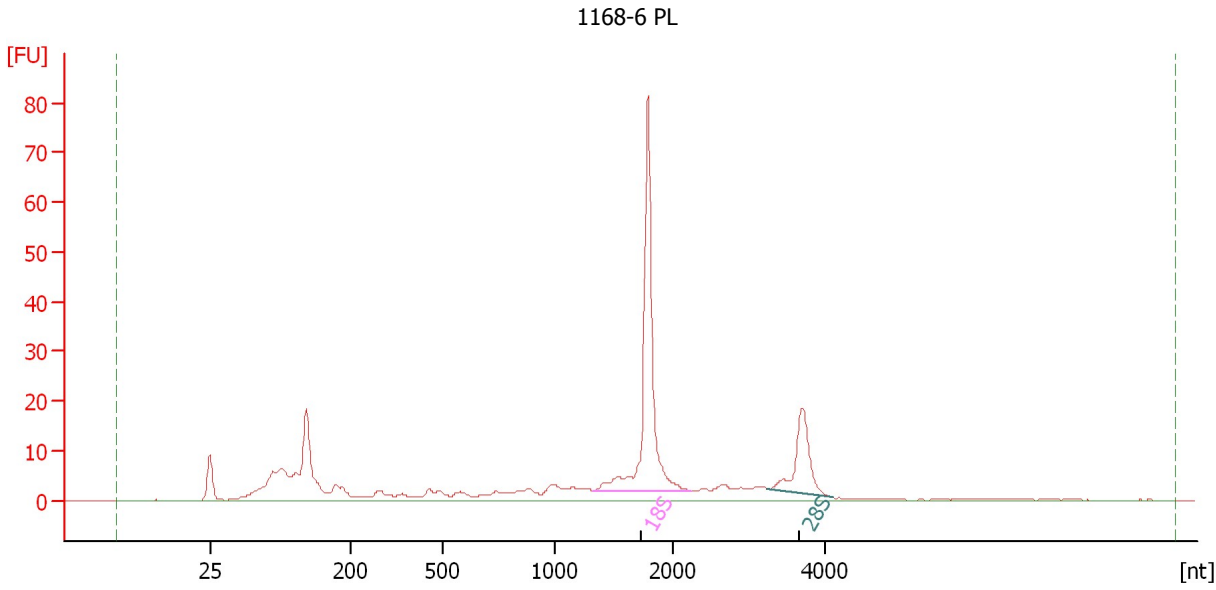

Overall Results for sample 7 : 1168-6 PL

RNA Area:	291.8	RNA Integrity Number (RIN):	8.3 (B.02.08, Anomaly Threshold(s) manually adapted)
RNA Concentration:	156 ng/μl	Result Flagging Color:	
rRNA Ratio [28s / 18s]:	0.3	Result Flagging Label:	RIN: 8.30

Fragment table for sample 7 : 1168-6 PL

Name	Start Size [nt]	End Size [nt]	Area	% of total Area
18S	1,329	2,241	83.9	28.8
28S	3,244	4,106	24.4	8.4

Assay Class: Eukaryote Total RNA Nano
 Data Path: C:\... bioanalyzer\2100 expert\data\2017-06-08\2017-06-08_004.xad

Created: 6/8/2017 2:17:25 PM
 Modified: 6/8/2017 2:56:51 PM

Electropherogram Summary Continued ...

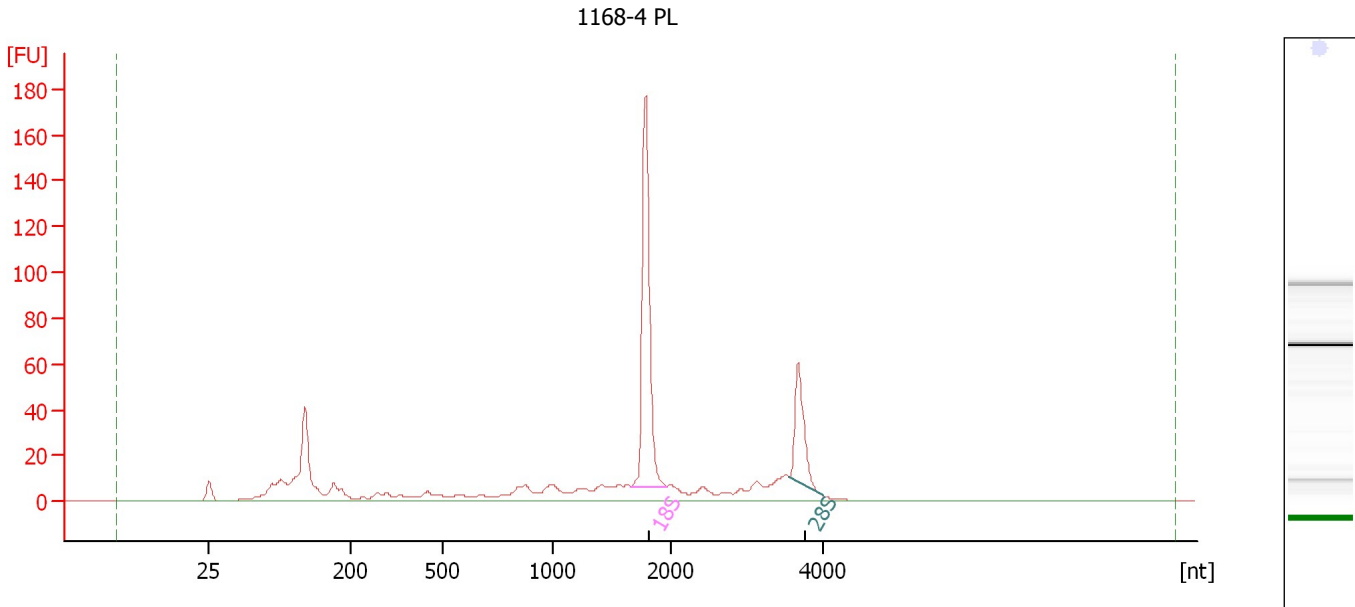

Overall Results for sample 8 : 1168-4 PL

RNA Area:	562.4	RNA Integrity Number (RIN):	7.7 (B.02.08, Anomaly Threshold(s) manually adapted)
RNA Concentration:	301 ng/μl		
rRNA Ratio [28s / 18s]:	0.3	Result Flagging Color:	
		Result Flagging Label:	RIN: 7.70

Fragment table for sample 8 : 1168-4 PL

Name	Start Size [nt]	End Size [nt]	Area	% of total Area
18S	1,659	1,955	145.1	25.8
28S	3,557	3,996	48.8	8.7

Assay Class: Eukaryote Total RNA Nano
 Data Path: C:\... bioanalyzer\2100 expert\data\2017-06-08\2017-06-08_004.xad

Created: 6/8/2017 2:17:25 PM
 Modified: 6/8/2017 2:56:51 PM

Electropherogram Summary Continued ...

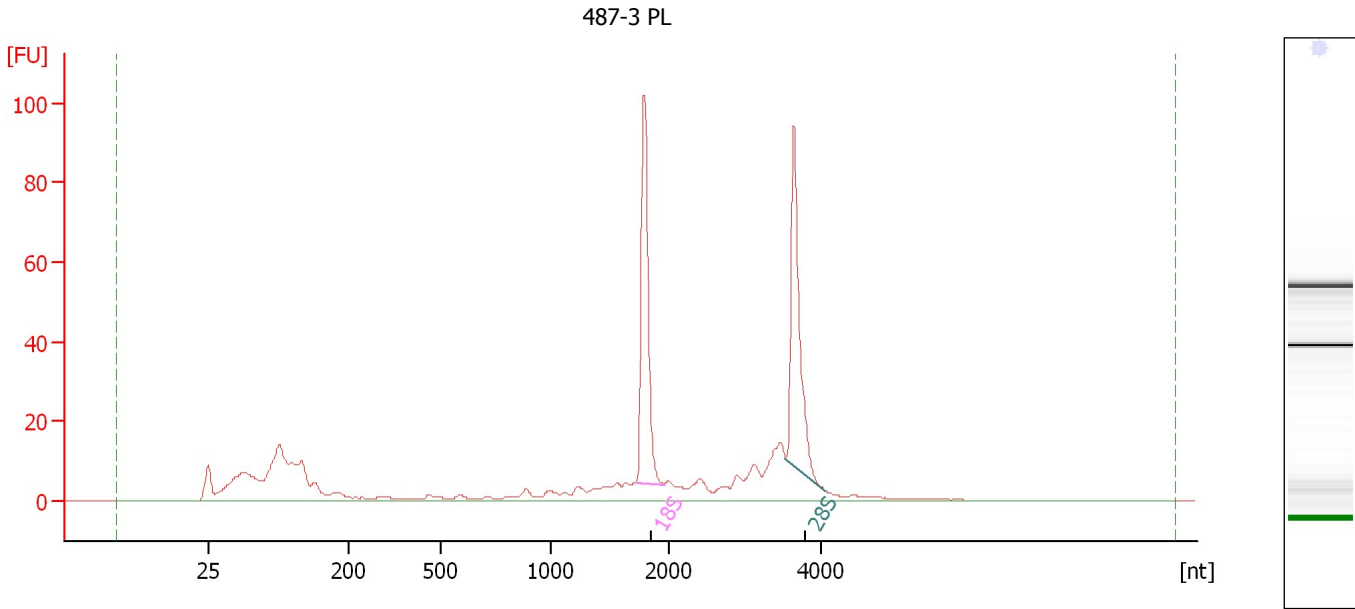

Overall Results for sample 9 : 487-3 PL

RNA Area:	460.2	RNA Integrity Number (RIN):	8.5 (B.02.08, Anomaly Threshold(s) manually adapted)
RNA Concentration:	246 ng/μl	Result Flagging Color:	
rRNA Ratio [28s / 18s]:	1.0	Result Flagging Label:	RIN: 8.50

Fragment table for sample 9 : 487-3 PL

Name	Start Size [nt]	End Size [nt]	Area	% of total Area
18S	1,720	1,954	78.6	17.1
28S	3,545	4,070	76.7	16.7

Assay Class: Eukaryote Total RNA Nano
Data Path: C:\... bioanalyzer\2100 expert\data\2017-06-08\2017-06-08_004.xad

Created: 6/8/2017 2:17:25 PM
Modified: 6/8/2017 2:56:51 PM

Electropherogram Summary Continued ...

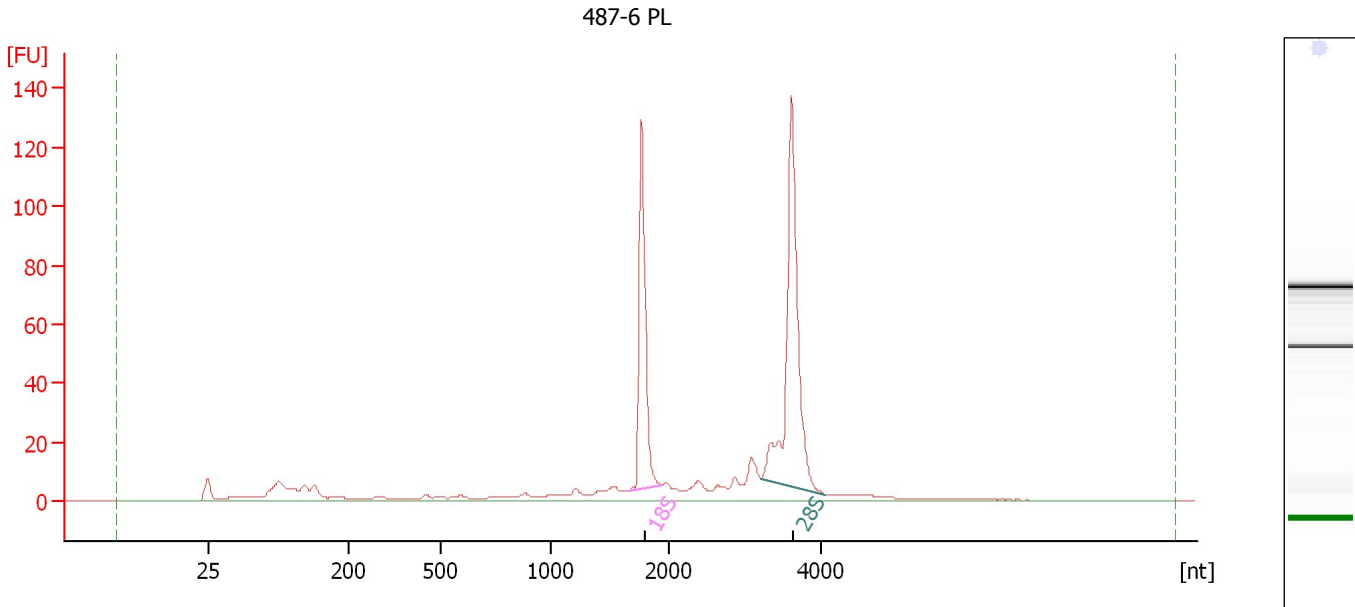

Overall Results for sample 10 : 487-6 PL

RNA Area: 479.7 RNA Integrity Number (RIN): 9.2 (B.02.08, Anomaly Threshold(s) manually adapted)
RNA Concentration: 256 ng/μl
rRNA Ratio [28s / 18s]: 1.7
Result Flagging Color:
Result Flagging Label: RIN: 9.20

Fragment table for sample 10 : 487-6 PL

Name	Start Size [nt]	End Size [nt]	Area	% of total Area
18S	1,657	1,936	93.4	19.5
28S	3,204	4,070	155.6	32.4

Assay Class: Eukaryote Total RNA Nano
 Data Path: C:\... bioanalyzer\2100 expert\data\2017-06-08\2017-06-08_004.xad

Created: 6/8/2017 2:17:25 PM
 Modified: 6/8/2017 2:56:51 PM

Electropherogram Summary Continued ...

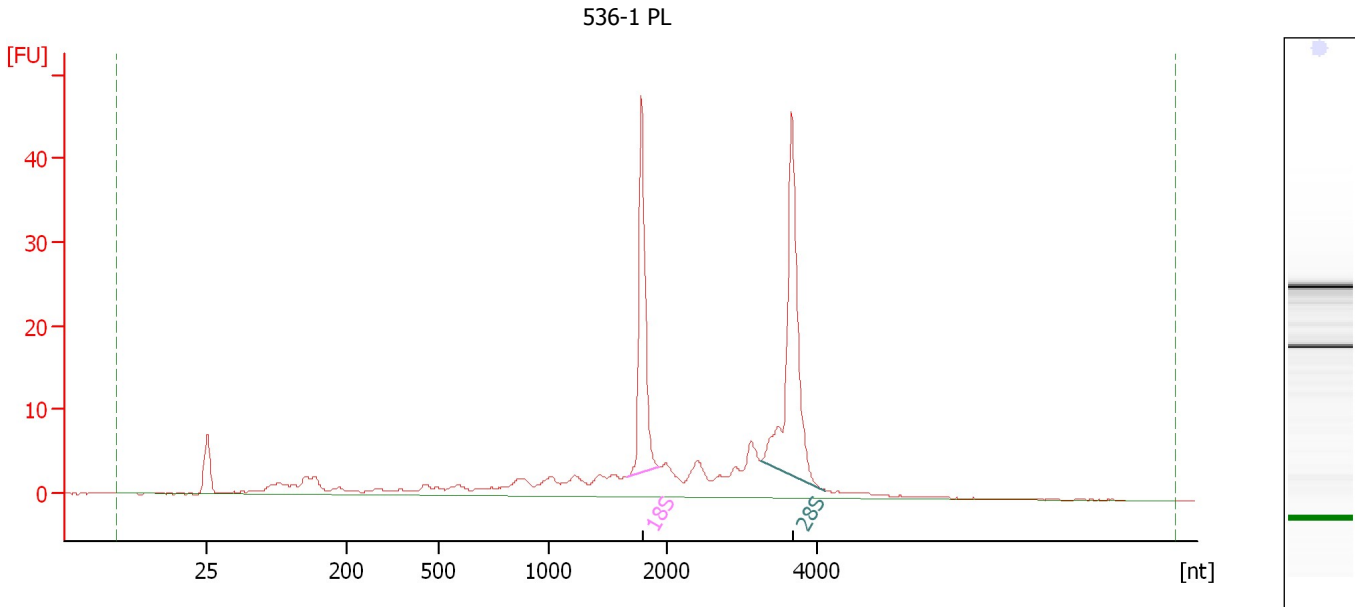

Overall Results for sample 11 : 536-1 PL

RNA Area:	211.7	RNA Integrity Number (RIN):	8.1 (B.02.08, Anomaly Threshold(s) manually adapted)
RNA Concentration:	113 ng/μl	Result Flagging Color:	
rRNA Ratio [28s / 18s]:	1.5	Result Flagging Label:	RIN: 8.10

Fragment table for sample 11 : 536-1 PL

Name	Start Size [nt]	End Size [nt]	Area	% of total Area
18S	1,665	1,935	34.2	16.2
28S	3,234	4,101	50.6	23.9

Assay Class: Eukaryote Total RNA Nano
Data Path: C:\... bioanalyzer\2100 expert\data\2017-06-08\2017-06-08_004.xad

Created: 6/8/2017 2:17:25 PM
Modified: 6/8/2017 2:56:51 PM

Electropherogram Summary Continued ...

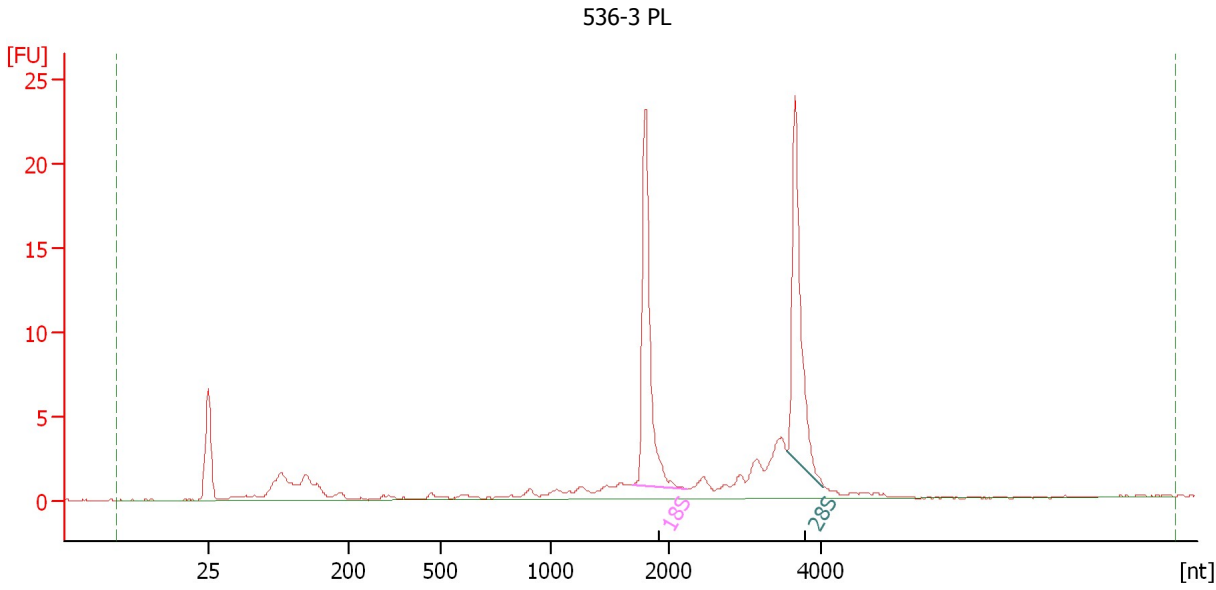

Overall Results for sample 12 : 536-3 PL

RNA Area: 87.2 RNA Integrity Number (RIN): 9 (B.02.08, Anomaly Threshold(s) manually adapted)
RNA Concentration: 47 ng/μl
rRNA Ratio [28s / 18s]: 1.0
Result Flagging Color:
Result Flagging Label: RIN:9

Fragment table for sample 12 : 536-3 PL

Name	Start Size [nt]	End Size [nt]	Area	% of total Area
18S	1,684	2,225	20.3	23.3
28S	3,559	4,041	19.4	22.3

Assay Class: Eukaryote Total RNA Nano
Data Path: C:\... bioanalyzer\2100 expert\data\2017-06-08\2017-06-08_004.xad

Created: 6/8/2017 2:17:25 PM
Modified: 6/8/2017 2:56:51 PM

Gel Image

