

Assay Class: Eukaryote Total RNA Pico
Data Path: C:\...alyzer\2100 expert\data\2017-07-11\2017-07-11_002_QC194.xad

Created: 7/11/2017 11:24:34 AM
Modified: 7/11/2017 12:07:30 PM

Electrophoresis File Run Summary

Instrument Information:

Instrument Name: DE13701086 Firmware: C.01.069
Serial#: DE13701086 Type: G2938B

Assay Information:

Assay Origin Path: C:\Program Files\Agilent\2100 bioanalyzer\2100 expert\assays\RNA\Eukaryote Total RNA Pico Series II.xsy

Assay Class: Eukaryote Total RNA Pico
Version: 2.6
Assay Comments: Total RNA Analysis pg sensitivity (Eukaryote)

© Copyright 2003 - 2009 Agilent Technologies, Inc.

Chip Information:

Chip Lot #:
Reagent Kit Lot #:
Chip Comments:

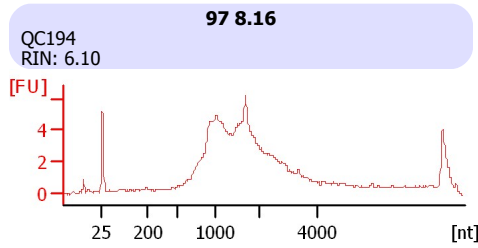
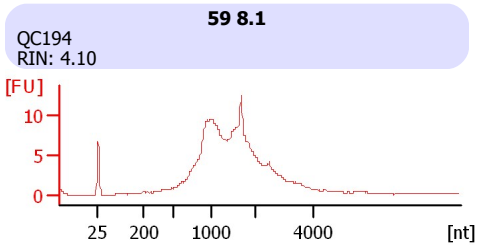

Assay Class: Eukaryote Total RNA Pico
Data Path: C:\...alyzer\2100 expert\data\2017-07-11\2017-07-11_002_QC194.xad

Created: 7/11/2017 11:24:34 AM
Modified: 7/11/2017 12:07:30 PM

Electrophoresis File Run Summary (Chip Summary)

Sample Name	Sample Comment	Status	Result Label	Result Color
59 8.1	QC194	✓	RIN: 4.10	
97 8.16	QC194	✓	RIN: 6.10	
Ladder		✓	All Other Samples	

Chip Lot # **Reagent Kit Lot #**

Chip Comments :

Assay Class: Eukaryote Total RNA Pico
Data Path: C:\...alyzer\2100 expert\data\2017-07-11\2017-07-11_002_QC194.xad

Created: 7/11/2017 11:24:34 AM
Modified: 7/11/2017 12:07:30 PM

Electrophoresis Assay Details

General Analysis Settings

Number of Available Sample and Ladder Wells (Max.) : 12
Minimum Visible Range [s] : 17
Maximum Visible Range [s] : 70
Start Analysis Time Range [s] : 18
End Analysis Time Range [s] : 69
Ladder Concentration [pg/ μ l] : 1000
Lower Marker Concentration [pg/ μ l] : 0
Upper Marker Concentration [pg/ μ l] : 0
Used Lower Marker for Quantitation
Standard Curve Fit is Logarithmic
Show Data Aligned to Lower Marker

Integrator Settings

Integration Start Time [s] : 18
Integration End Time [s] : 69
Slope Threshold : 0.6
Height Threshold [FU] : 0.5
Area Threshold : 0.2
Width Threshold [s] : 0.3
Baseline Plateau [s] : 6

Filter Settings

Filter Width [s] : 0.5
Polynomial Order : 4

Ladder

Ladder Peak	Size
1	25
2	200
3	500
4	1000
5	2000
6	4000

Assay Class: Eukaryote Total RNA Pico
Data Path: C:\...alyzer\2100 expert\data\2017-07-11\2017-07-11_002_QC194.xad

Created: 7/11/2017 11:24:34 AM
Modified: 7/11/2017 12:07:30 PM

Electropherogram Summary

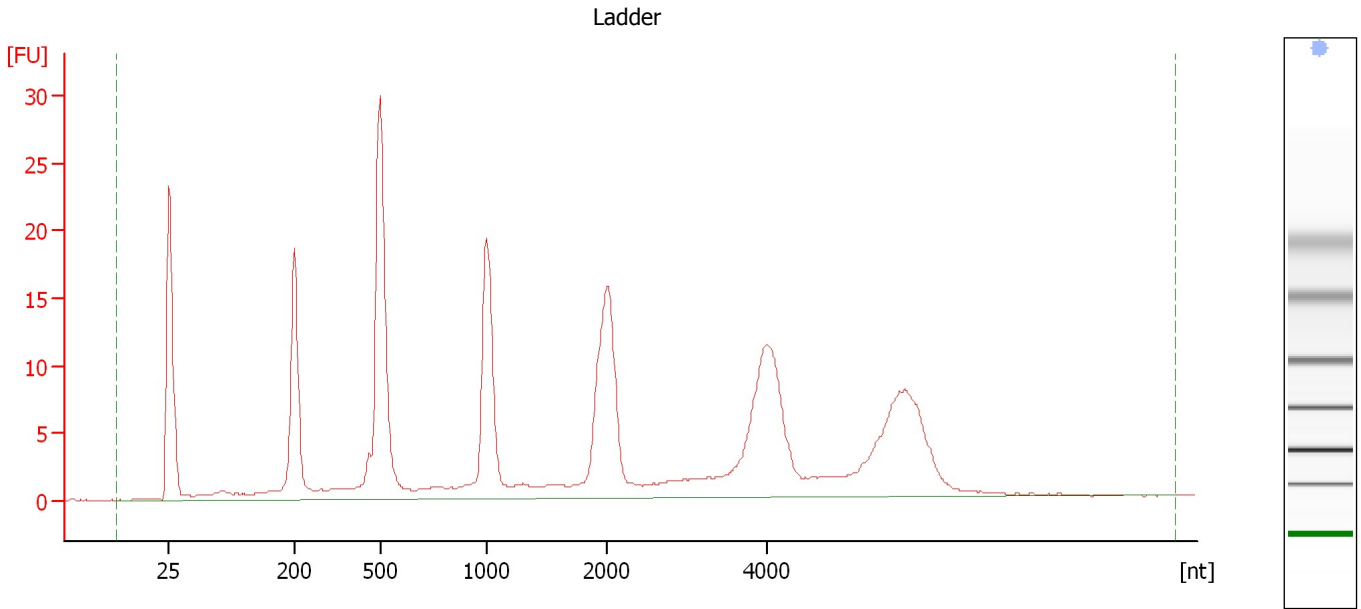

Overall Results for Ladder

RNA Area:	273.3	Result Flagging Color:	
RNA Concentration:	1,000 pg/μl	Result Flagging Label:	All Other Samples

Assay Class: Eukaryote Total RNA Pico
 Data Path: C:\...alyzer\2100 expert\data\2017-07-11\2017-07-11_002_QC194.xad

Created: 7/11/2017 11:24:34 AM
 Modified: 7/11/2017 12:07:30 PM

Electropherogram Summary Continued ...

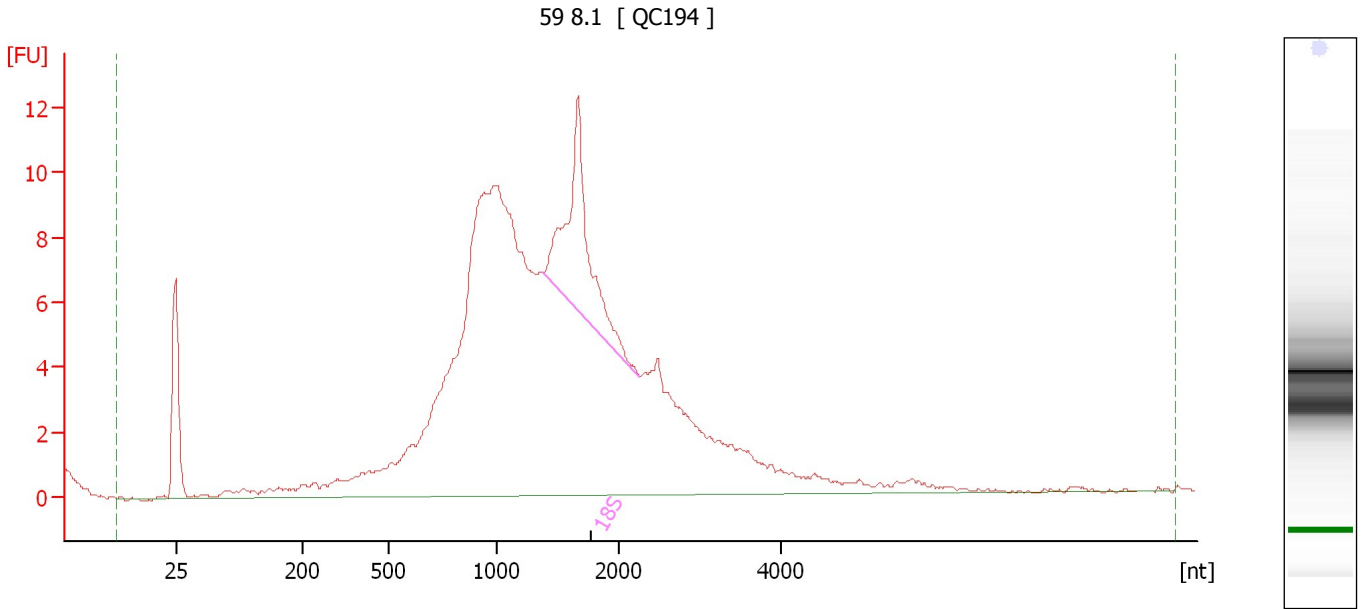

Overall Results for sample 10 : 59 8.1

RNA Area:	225.3	RNA Integrity Number (RIN):	4.1 (B.02.08)
RNA Concentration:	824 µg/µl	Result Flagging Color:	
rRNA Ratio [28s / 18s]:	0.0	Result Flagging Label:	RIN: 4.10

Fragment table for sample 10 : 59 8.1

Name	Start Size [nt]	End Size [nt]	Area	% of total Area
18S	1,374	2,243	17.3	7.7

Assay Class: Eukaryote Total RNA Pico
 Data Path: C:\...alyzer\2100 expert\data\2017-07-11\2017-07-11_002_QC194.xad

Created: 7/11/2017 11:24:34 AM
 Modified: 7/11/2017 12:07:30 PM

Electropherogram Summary Continued ...

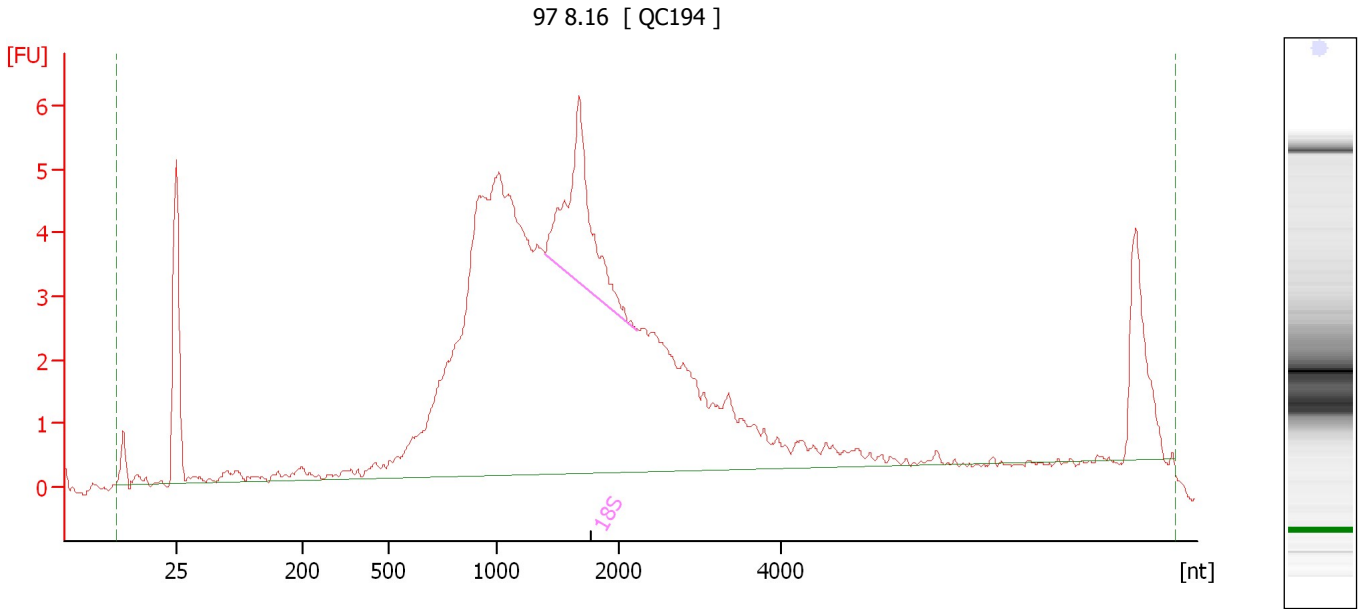

Overall Results for sample 11 : 97 8.16

RNA Area:	120.0	RNA Integrity Number (RIN):	6.1 (B.02.08)
RNA Concentration:	439 pg/μl	Result Flagging Color:	
rRNA Ratio [28s / 18s]:	0.0	Result Flagging Label:	RIN: 6.10

Fragment table for sample 11 : 97 8.16

Name	Start Size [nt]	End Size [nt]	Area	% of total Area
18S	1,392	2,203	8.5	7.1

Assay Class: Eukaryote Total RNA Pico
Data Path: C:\...alyzer\2100 expert\data\2017-07-11\2017-07-11_002_QC194.xad

Created: 7/11/2017 11:24:34 AM
Modified: 7/11/2017 12:07:30 PM

Gel Image

Assay Class: Eukaryote Total RNA Pico
Data Path: C:\...alyzer\2100 expert\data\2017-07-11\2017-07-11_002_QC194.xad

Created: 7/11/2017 11:24:34 AM
Modified: 7/11/2017 12:07:30 PM

Curves

Standard Curve

