

Assay Class: High Sensitivity DNA Assay
Data Path: C:\...zer\2100 expert\data\2017-07-26\2017-07-26_002_MiSeq548.xad

Created: 7/26/2017 12:45:01 PM
Modified: 7/26/2017 1:34:35 PM

Electrophoresis File Run Summary

Instrument Information:

Instrument Name: DE13701086 Firmware: C.01.069
Serial#: DE13701086 Type: G2938B

Assay Information:

Assay Origin Path: C:\Program Files\Agilent\2100 bioanalyzer\2100 expert\assays\dsDNA\High Sensitivity DNA.xsy
Assay Class: High Sensitivity DNA Assay
Version: 1.03
Assay Comments: Copyright © 2003-2010 Agilent Technologies

Chip Information:

Chip Lot #:
Reagent Kit Lot #:
Chip Comments:

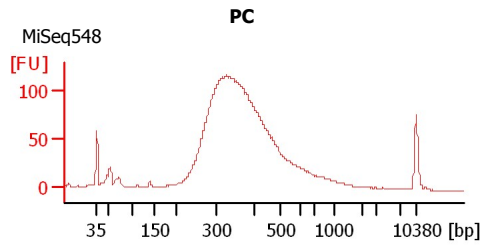
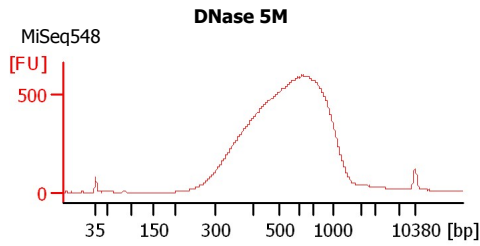
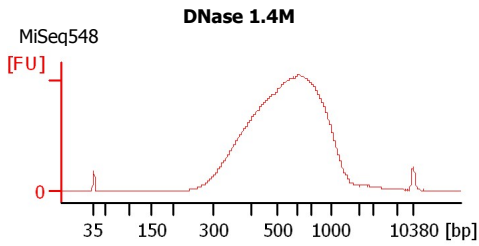
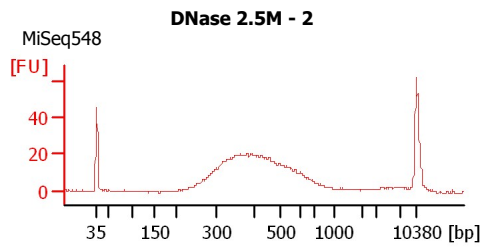
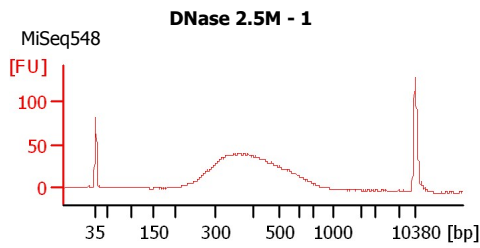
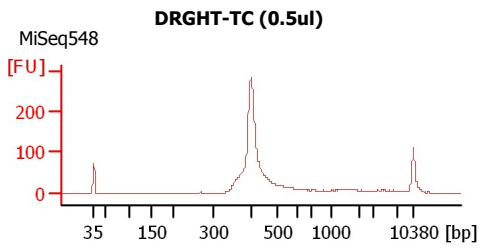

Assay Class: High Sensitivity DNA Assay
 Data Path: C:\...zer\2100 expert\data\2017-07-26\2017-07-26_002_MiSeq548.xad

Created: 7/26/2017 12:45:01 PM
 Modified: 7/26/2017 1:34:35 PM

Electrophoresis File Run Summary (Chip Summary)

Sample Name	Sample Comment	Rest. Digest	Status	Observation	Result Label	Result Color
DRGHT-TC (0.5ul)	MiSeq548	<input type="checkbox"/>	✓			
DNase 2.5M - 1	MiSeq548	<input type="checkbox"/>	✓			
DNase 2.5M - 2	MiSeq548	<input type="checkbox"/>	✓			
DNase 1.4M	MiSeq548	<input type="checkbox"/>	✓			
DNase 5M	MiSeq548	<input type="checkbox"/>	✓			
PC	MiSeq548	<input type="checkbox"/>	✓			
Ladder		<input type="checkbox"/>	✓			

Chip Lot #

Reagent Kit Lot #

Chip Comments :

Assay Class: High Sensitivity DNA Assay
 Data Path: C:\...zer\2100 expert\data\2017-07-26\2017-07-26_002_MiSeq548.xad

Created: 7/26/2017 12:45:01 PM
 Modified: 7/26/2017 1:34:35 PM

Electropherogram Summary

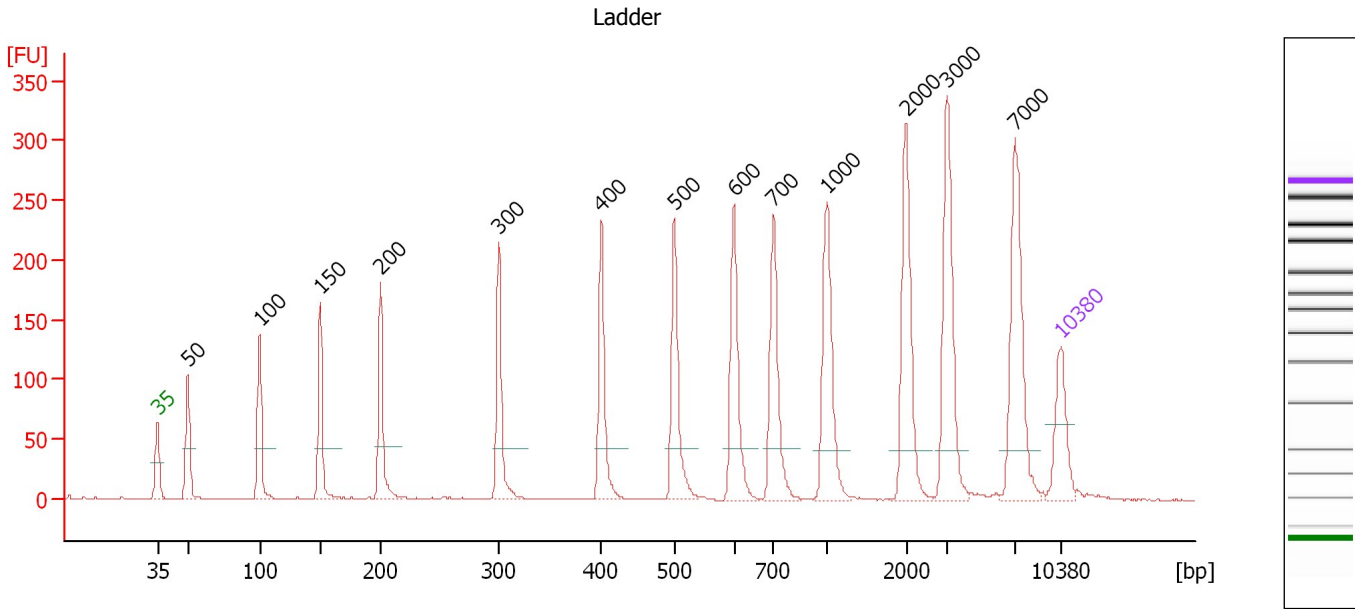

Overall Results for Ladder

Noise: 0.2

Peak table for Ladder

Peak	Size [bp]	Conc. [pg/μl]	Molarity [pmol/l]	Observations	Aligned Migration Time [s]
1	35	125.00	5,411.3	Lower Marker	43.00
2	50	150.00	4,545.5	Ladder Peak	45.35
3	100	150.00	2,272.7	Ladder Peak	50.92
4	150	150.00	1,515.2	Ladder Peak	55.62
5	200	150.00	1,136.4	Ladder Peak	60.29
6	300	150.00	757.6	Ladder Peak	69.43
7	400	150.00	568.2	Ladder Peak	77.39
8	500	150.00	454.5	Ladder Peak	83.05
9	600	150.00	378.8	Ladder Peak	87.66
10	700	150.00	324.7	Ladder Peak	90.69
11	1,000	150.00	227.3	Ladder Peak	94.86
12	2,000	150.00	113.6	Ladder Peak	101.01
13	3,000	150.00	75.8	Ladder Peak	104.18
14	7,000	150.00	32.5	Ladder Peak	109.43
15	10,380	75.00	10.9	Upper Marker	113.00

Assay Class: High Sensitivity DNA Assay
 Data Path: C:\...zer\2100 expert\data\2017-07-26\2017-07-26_002_MiSeq548.xad

Created: 7/26/2017 12:45:01 PM
 Modified: 7/26/2017 1:34:35 PM

Electropherogram Summary Continued ...

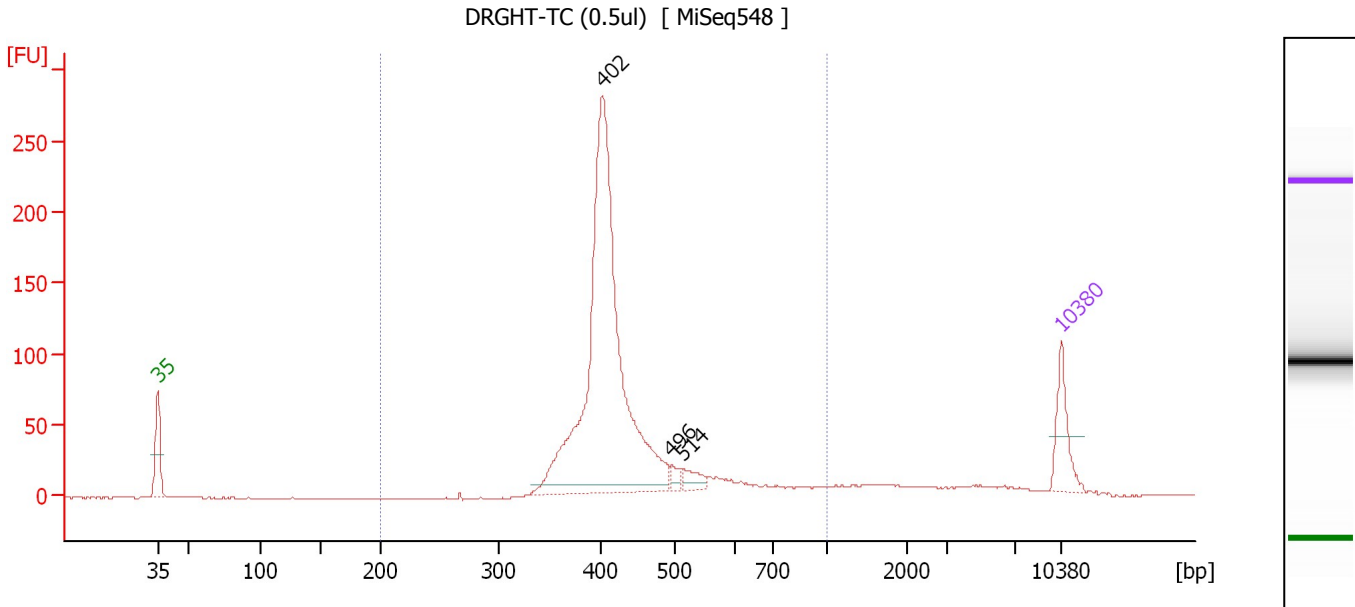

Overall Results for sample 4 : DRGHT-TC (0.5ul)

Number of peaks found: 3 Corr. Area 1: 1,195.8
 Noise: 0.4

Peak table for sample 4 : DRGHT-TC (0.5ul)

Peak	Size [bp]	Conc. [pg/μl]	Molarity [pmol/l]	Observations	Aligned Migration Time [s]
1	35	125.00	5,411.3	Lower Marker	43.00
2	402	1,192.33	4,491.9		77.51
3	496	18.38	56.1		82.83
4	514	32.72	96.4		83.70
5	10,380	75.00	10.9	Upper Marker	113.00

Region table for sample 4 : DRGHT-TC (0.5ul)

From [bp]	To [bp]	Average Size [bp]	Corr. Area	Molarity [pmol/l]	Co Conc. lor [pg/μl]	% of Total	Size distribution in CV [%]
200	1,000	439	1,195.8	5,140.3	1,434.69	89	21.8

Assay Class: High Sensitivity DNA Assay
 Data Path: C:\...zer\2100 expert\data\2017-07-26\2017-07-26_002_MiSeq548.xad

Created: 7/26/2017 12:45:01 PM
 Modified: 7/26/2017 1:34:35 PM

Electropherogram Summary Continued ...

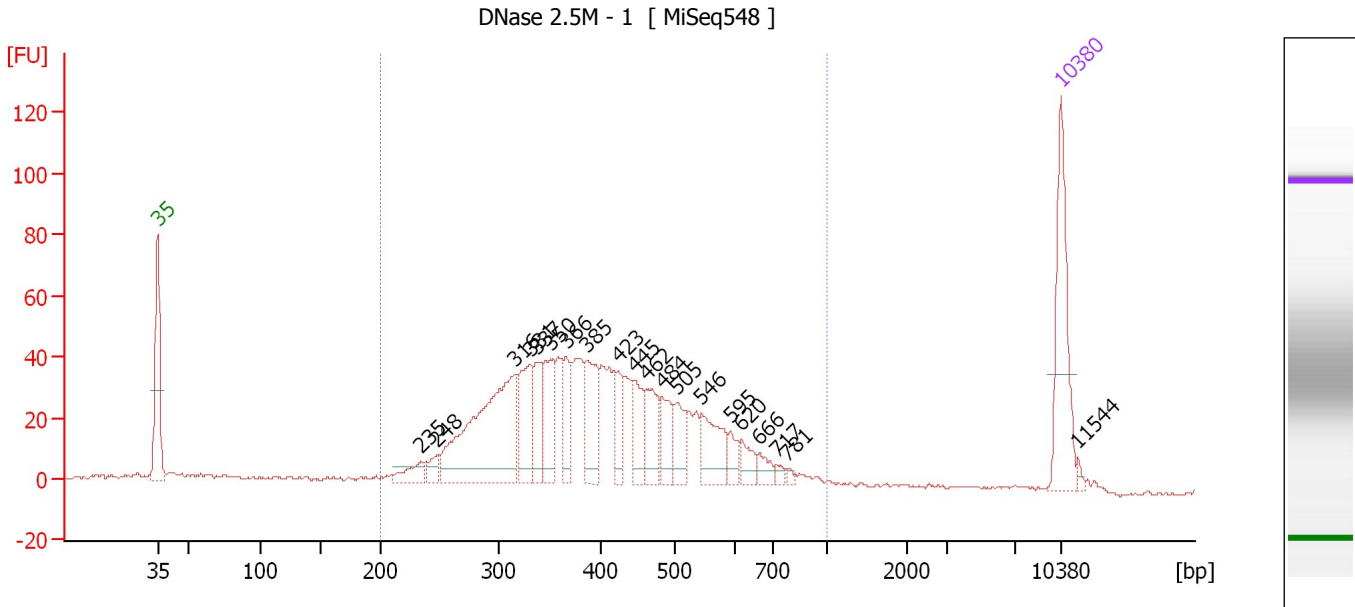

Overall Results for sample 5 : DNase 2.5M - 1

Number of peaks found: 20 Corr. Area 1: 1,059.6
 Noise: 0.5

Peak table for sample 5 : DNase 2.5M - 1

Peak	Size [bp]	Conc. [pg/μl]	Molarity [pmol/l]	Observations	Aligned Migration Time [s]
1	35	125.00	5,411.3	Lower Marker	43.00
2	235	20.58	133.0		63.44
3	248	15.05	91.9		64.67
4	316	212.93	1,019.5		70.73
5	331	64.63	295.6		71.92
6	337	40.78	183.1		72.41
7	350	51.72	223.6		73.44
8	366	39.38	163.1		74.67
9	385	57.48	226.2		76.20
10	423	29.79	106.6		78.71
11	445	36.19	123.1		79.95
12	462	42.51	139.5		80.88
13	484	31.35	98.2		82.11
14	505	28.57	85.6		83.30
15	546	48.24	133.9		85.17
16	595	14.49	36.9		87.43
17	620	16.38	40.0		88.27
18	666	12.03	27.4		89.65
19	717	5.18	10.9		90.93
20	781	3.27	6.3		91.82
21	10,380	75.00	10.9	Upper Marker	113.00
22	11,544	0.00	0.0		114.23

Assay Class: High Sensitivity DNA Assay
Data Path: C:\...zer\2100 expert\data\2017-07-26\2017-07-26_002_MiSeq548.xad

Created: 7/26/2017 12:45:01 PM
Modified: 7/26/2017 1:34:35 PM

Electropherogram Summary Continued ...**... Region table for sample 5 : DNase 2.5M - 1**

From [bp]	To [bp]	Average Size [bp]	Corr. Area	Molarity [pmol/l]	Co Conc. lor [pg/μl]	% of Total	Size distribution in CV [%]
200	1,000	417	1,059.6	4,460.8	1,095.77	88	30.3

Assay Class: High Sensitivity DNA Assay
 Data Path: C:\...zer\2100 expert\data\2017-07-26\2017-07-26_002_MiSeq548.xad

Created: 7/26/2017 12:45:01 PM
 Modified: 7/26/2017 1:34:35 PM

Electropherogram Summary Continued ...

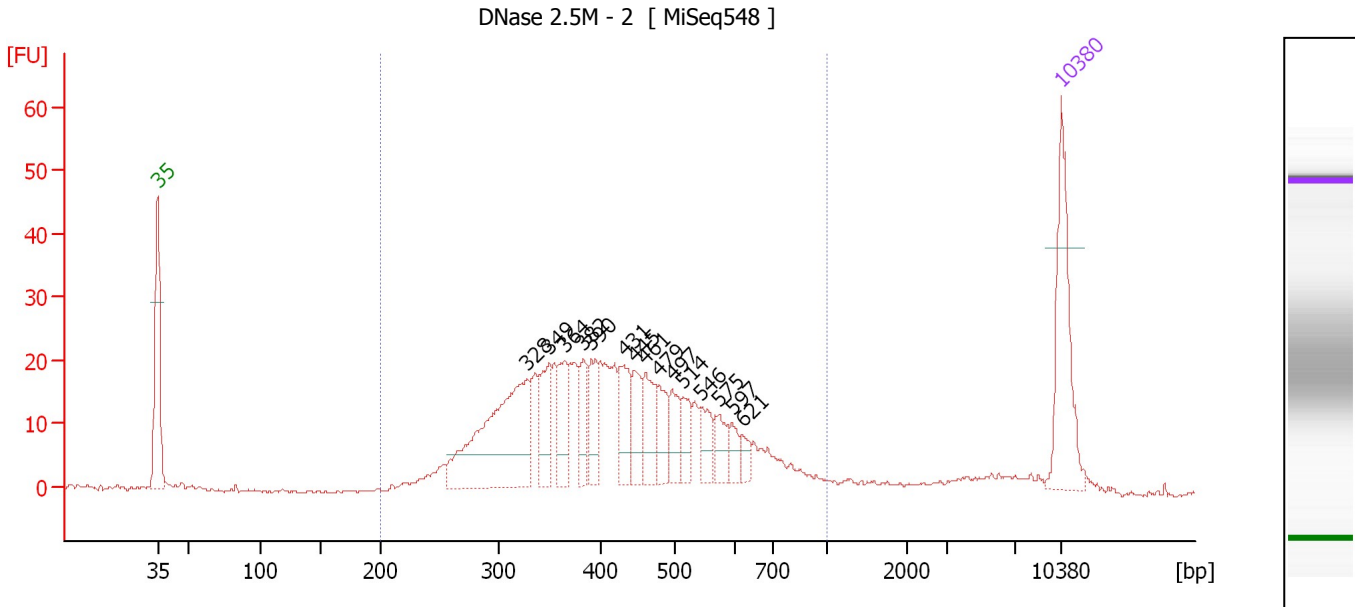

Overall Results for sample 6 : DNase 2.5M - 2

Number of peaks found: 15 Corr. Area 1: 501.4
 Noise: 0.3

Peak table for sample 6 : DNase 2.5M - 2

Peak	Size [bp]	Conc. [pg/μl]	Molarity [pmol/l]	Observations	Aligned Migration Time [s]
1	35	125.00	5,411.3	Lower Marker	43.00
2	328	193.19	893.5		71.62
3	349	45.56	197.6		73.35
4	364	39.08	162.8		74.49
5	382	32.66	129.5		75.97
6	390	38.98	151.3		76.62
7	431	41.45	145.8		79.14
8	445	33.08	112.7		79.93
9	461	38.11	125.4		80.82
10	479	27.29	86.3		81.86
11	497	25.69	78.3		82.89
12	514	22.10	65.2		83.69
13	546	23.68	65.7		85.17
14	575	19.73	52.0		86.50
15	597	13.28	33.7		87.54
16	621	9.56	23.3		88.28
17	10,380	75.00	10.9	Upper Marker	113.00

Region table for sample 6 : DNase 2.5M - 2

From [bp]	To [bp]	Average Size [bp]	Corr. Area	Molarity [pmol/l]	Co Conc. lor [pg/μl]	% of Total	Size distribution in CV [%]
200	1,000	434	501.4	3,565.0	919.11	93	29.4

Assay Class: High Sensitivity DNA Assay
 Data Path: C:\...zer\2100 expert\data\2017-07-26\2017-07-26_002_MiSeq548.xad

Created: 7/26/2017 12:45:01 PM
 Modified: 7/26/2017 1:34:35 PM

Electropherogram Summary Continued ...

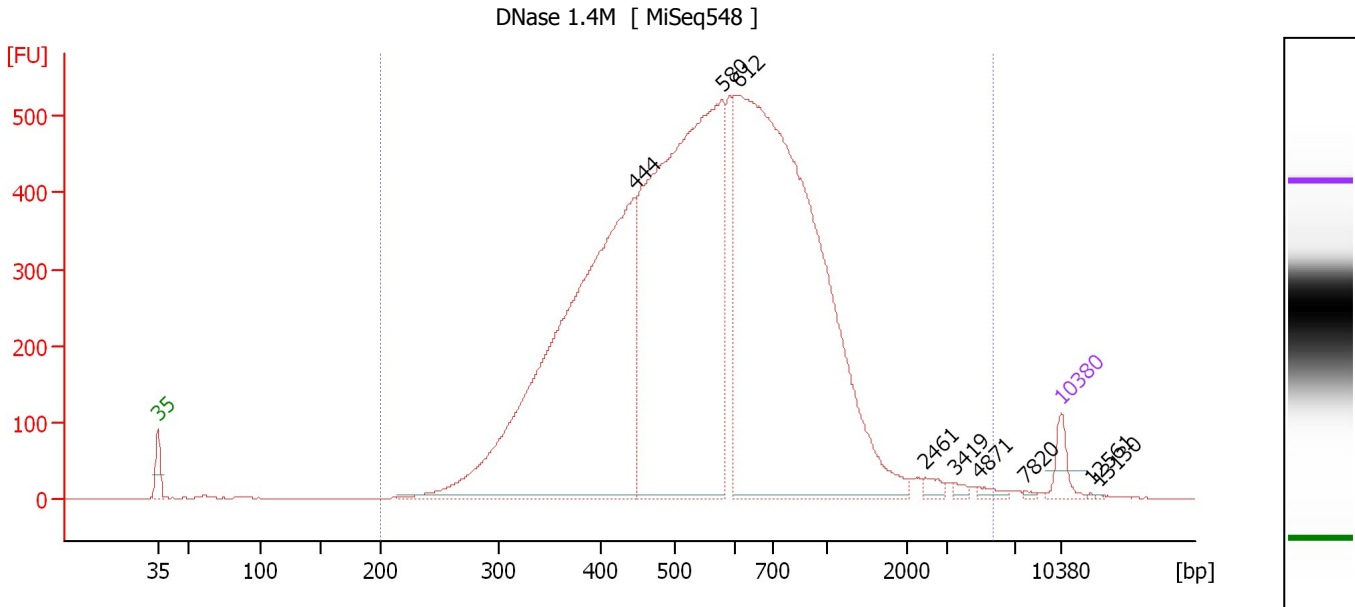

Overall Results for sample 7 : DNase 1.4M

Number of peaks found: 9 Corr. Area 1: 12,492.3
 Noise: 0.4

Peak table for sample 7 : DNase 1.4M

Peak	Size [bp]	Conc. [pg/μl]	Molarity [pmol/l]	Observations	Aligned Migration Time [s]
1	35	125.00	5,411.3	Lower Marker	43.00
2	444	3,524.94	12,015.6		79.91
3	580	3,497.19	9,140.1		86.72
4	612	4,296.99	10,635.8		88.03
5	2,461	32.08	19.8		102.47
6	3,419	15.78	7.0		104.73
7	4,871	22.46	7.0		106.63
8	7,820	7.19	1.4		110.29
9	10,380	75.00	10.9	Upper Marker	113.00
10	12,561	0.00	0.0		115.31
11	13,130	0.00	0.0		115.91

Region table for sample 7 : DNase 1.4M

From [bp]	To [bp]	Average Size [bp]	Corr. Area	Molarity [pmol/l]	Co Conc. lor [pg/μl]	% of Total	Size distribution in CV [%]
200	5,710	649	12,492.3	35,887.6	12,169.46	99	65.3

Assay Class: High Sensitivity DNA Assay
 Data Path: C:\...zer\2100 expert\data\2017-07-26\2017-07-26_002_MiSeq548.xad

Created: 7/26/2017 12:45:01 PM
 Modified: 7/26/2017 1:34:35 PM

Electropherogram Summary Continued ...

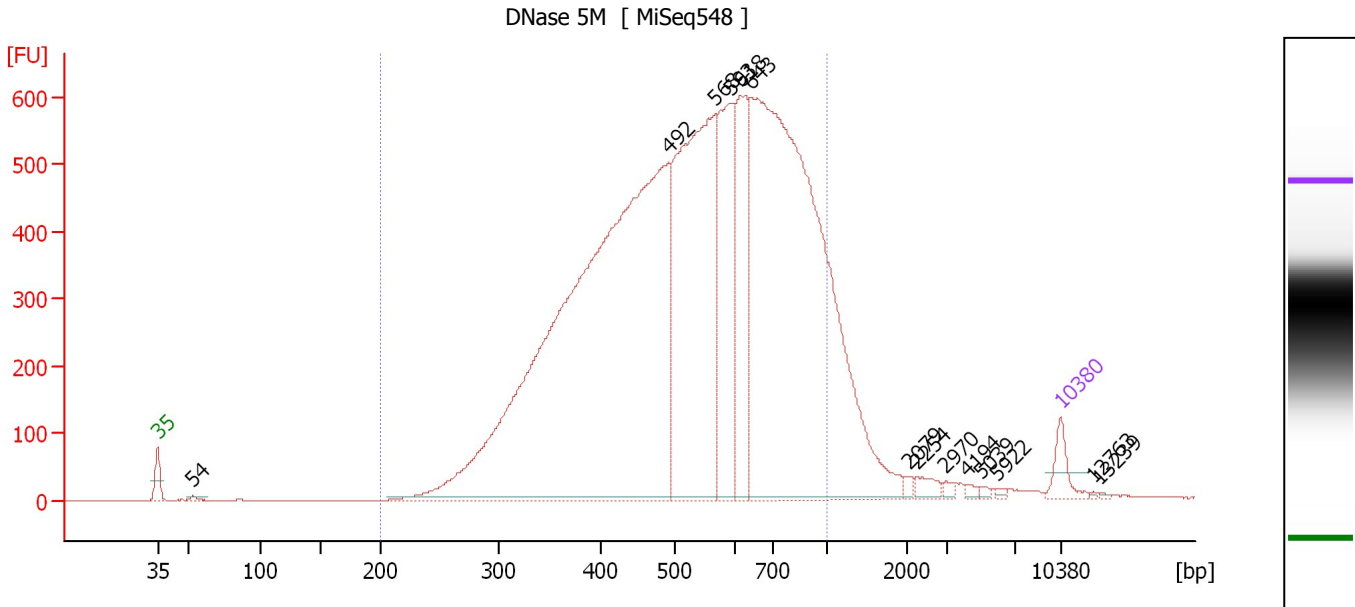

Overall Results for sample 8 : DNase 5M

Number of peaks found: 14 Corr. Area 1: 13,595.7
 Noise: 0.4

Peak table for sample 8 : DNase 5M

Peak	Size [bp]	Conc. [pg/μl]	Molarity [pmol/l]	Observations	Aligned Migration Time [s]
1	35	125.00	5,411.3	Lower Marker	43.00
2	54	16.54	466.1		45.77
3	492	4,991.99	15,363.0		82.61
4	568	1,815.52	4,841.9		86.19
5	593	756.31	1,931.7		87.35
6	618	603.65	1,480.1		88.21
7	643	3,657.63	8,620.1		88.96
8	2,079	17.38	12.7		101.26
9	2,254	40.12	27.0		101.81
10	2,970	14.17	7.2		104.08
11	4,194	12.63	4.6		105.74
12	5,039	9.36	2.8		106.85
13	5,922	8.66	2.2		108.01
14	10,380	75.00	10.9	Upper Marker	113.00
15	12,763	0.00	0.0		115.52
16	13,239	0.00	0.0		116.02

Region table for sample 8 : DNase 5M

From [bp]	To [bp]	Average Size [bp]	Corr. Area	Molarity [pmol/l]	Co Conc. lor [pg/μl]	% of Total	Size distribution in CV [%]
200	1,000	556	13,595.6	36,219.7	11,629.67	92	30.8

Assay Class: High Sensitivity DNA Assay
 Data Path: C:\...zer\2100 expert\data\2017-07-26\2017-07-26_002_MiSeq548.xad

Created: 7/26/2017 12:45:01 PM
 Modified: 7/26/2017 1:34:35 PM

Electropherogram Summary Continued ...

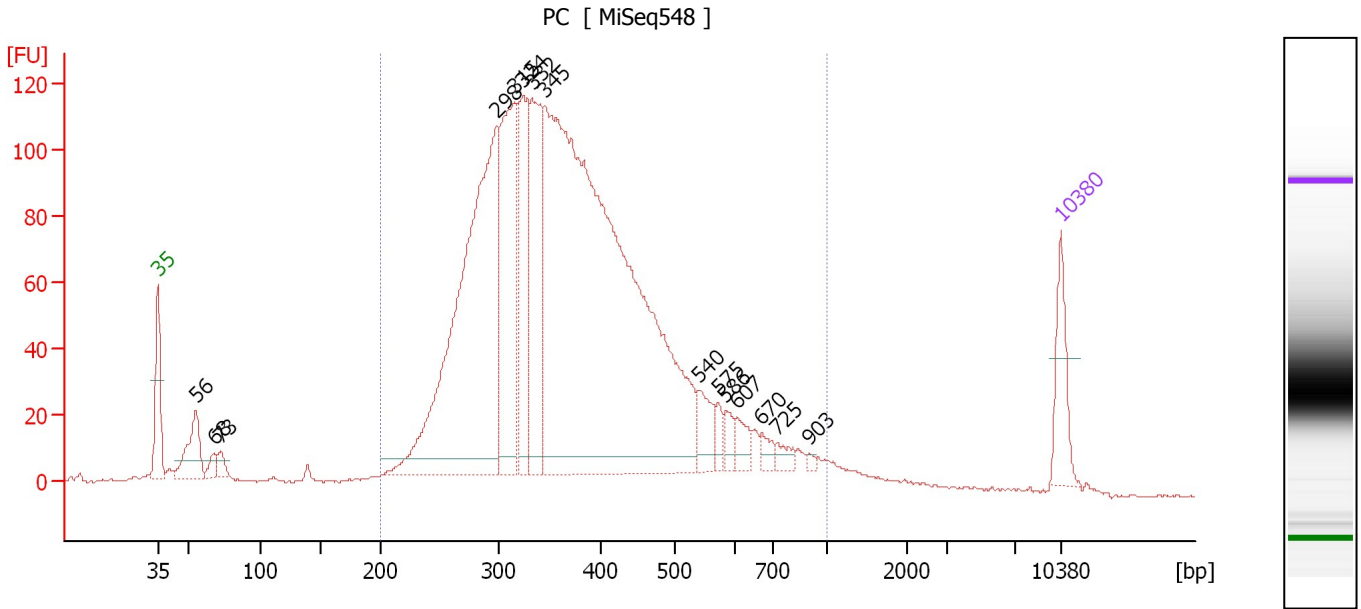

Overall Results for sample 9 : PC

Number of peaks found: 15 Corr. Area 1: 2,471.3
 Noise: 0.4

Peak table for sample 9 : PC

Peak	Size [bp]	Conc. [pg/μl]	Molarity [pmol/l]	Observations	Aligned Migration Time [s]
1	35	125.00	5,411.3	Lower Marker	43.00
2	56	122.86	3,350.9		45.97
3	68	26.34	589.0		47.33
4	73	26.48	548.1		47.94
5	298	1,068.83	5,425.3		69.29
6	315	399.73	1,920.6		70.65
7	324	249.34	1,165.3		71.35
8	332	317.60	1,447.6		72.01
9	345	2,127.05	9,339.6		73.01
10	540	61.19	171.6		84.90
11	575	24.31	64.0		86.51
12	586	24.82	64.2		87.01
13	607	36.36	90.8		87.87
14	670	20.88	47.2		89.78
15	725	19.84	41.4		91.04
16	903	5.01	8.4		93.51
17	10,380	75.00	10.9	Upper Marker	113.00

Region table for sample 9 : PC

From [bp]	To [bp]	Average Size [bp]	Corr. Area	Molarity [pmol/l]	Co Conc. lor [pg/μl]	% of Total	Size distribution in CV [%]
200	1,000	387	2,471.3	20,207.8	4,670.82	93	31.0

Assay Class: High Sensitivity DNA Assay
Data Path: C:\...zer\2100 expert\data\2017-07-26\2017-07-26_002_MiSeq548.xad

Created: 7/26/2017 12:45:01 PM
Modified: 7/26/2017 1:34:35 PM

Gel Image

Assay Class: High Sensitivity DNA Assay
Data Path: C:\...zer\2100 expert\data\2017-07-26\2017-07-26_002_MiSeq548.xad

Created: 7/26/2017 12:45:01 PM
Modified: 7/26/2017 1:34:35 PM

Curves

Standard Curve

