

Assay Class: Eukaryote Total RNA Nano  
Data Path: C:\... bioanalyzer\2100 expert\data\2017-08-18\2017-08-18\_004.xad

Created: 8/18/2017 1:21:22 PM  
Modified: 8/18/2017 1:37:51 PM

**Electrophoresis File Run Summary**

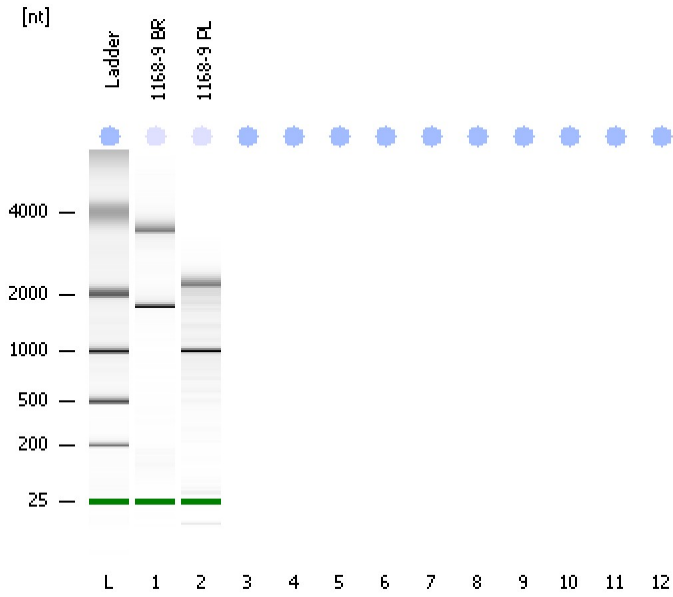

Instrument Information:

Instrument Name: DE13701086      Firmware: C.01.069  
Serial#: DE13701086      Type: G2938B

Assay Information:

Assay Origin Path: C:\Program Files\Agilent\2100 bioanalyzer\2100 expert\assays\RNA\Eukaryote Total RNA Nano Series II.xsy

Assay Class: Eukaryote Total RNA Nano  
Version: 2.6  
Assay Comments: Total RNA Analysis ng sensitivity (Eukaryote)

© Copyright 2003 - 2009 Agilent Technologies, Inc.

Chip Information:

Chip Lot #:  
Reagent Kit Lot #:  
Chip Comments:

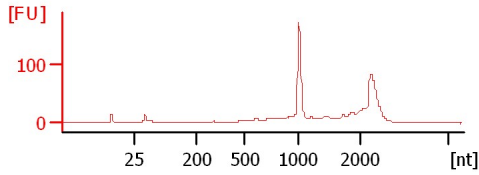
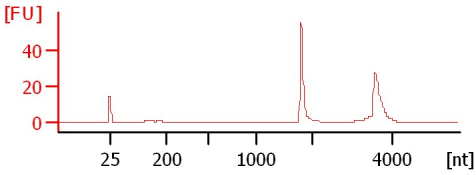

Assay Class: Eukaryote Total RNA Nano  
Data Path: C:\... bioanalyzer\2100 expert\data\2017-08-18\2017-08-18\_004.xad

Created: 8/18/2017 1:21:22 PM  
Modified: 8/18/2017 1:37:51 PM

**Electrophoresis File Run Summary (Chip Summary)**

Sample Name	Sample Comment	Status	Result Label	Result Color
1168-9 BR		✓	RIN: 6.50	
1168-9 PL		✓	RIN: 8.30	
Ladder		✓	All Other Samples	
<b>Chip Lot #</b>			<b>Reagent Kit Lot #</b>	

**Chip Comments :**

Assay Class: Eukaryote Total RNA Nano  
Data Path: C:\... bioanalyzer\2100 expert\data\2017-08-18\2017-08-18\_004.xad

Created: 8/18/2017 1:21:22 PM  
Modified: 8/18/2017 1:37:51 PM

## Electrophoresis Assay Details

### General Analysis Settings

Number of Available Sample and Ladder Wells (Max.) : 13

Minimum Visible Range [s] : 17

Maximum Visible Range [s] : 70

Start Analysis Time Range [s] : 19

End Analysis Time Range [s] : 69

Ladder Concentration [ng/μl] : 150

Lower Marker Concentration [ng/μl] : 0

Upper Marker Concentration [ng/μl] : 0

Used Lower Marker for Quantitation

Standard Curve Fit is Logarithmic

Show Data Aligned to Lower Marker

### Integrator Settings

Integration Start Time [s] : 19

Integration End Time [s] : 69

Slope Threshold : 0.6

Height Threshold [FU] : 0.5

Area Threshold : 0.2

Width Threshold [s] : 0.5

Baseline Plateau [s] : 6

### Filter Settings

Filter Width [s] : 0.5

Polynomial Order : 4

### Ladder

Ladder Peak	Size
1	25
2	200
3	500
4	1000
5	2000
6	4000

Assay Class: Eukaryote Total RNA Nano  
Data Path: C:\... bioanalyzer\2100 expert\data\2017-08-18\2017-08-18\_004.xad

Created: 8/18/2017 1:21:22 PM  
Modified: 8/18/2017 1:37:51 PM

**Electropherogram Summary**

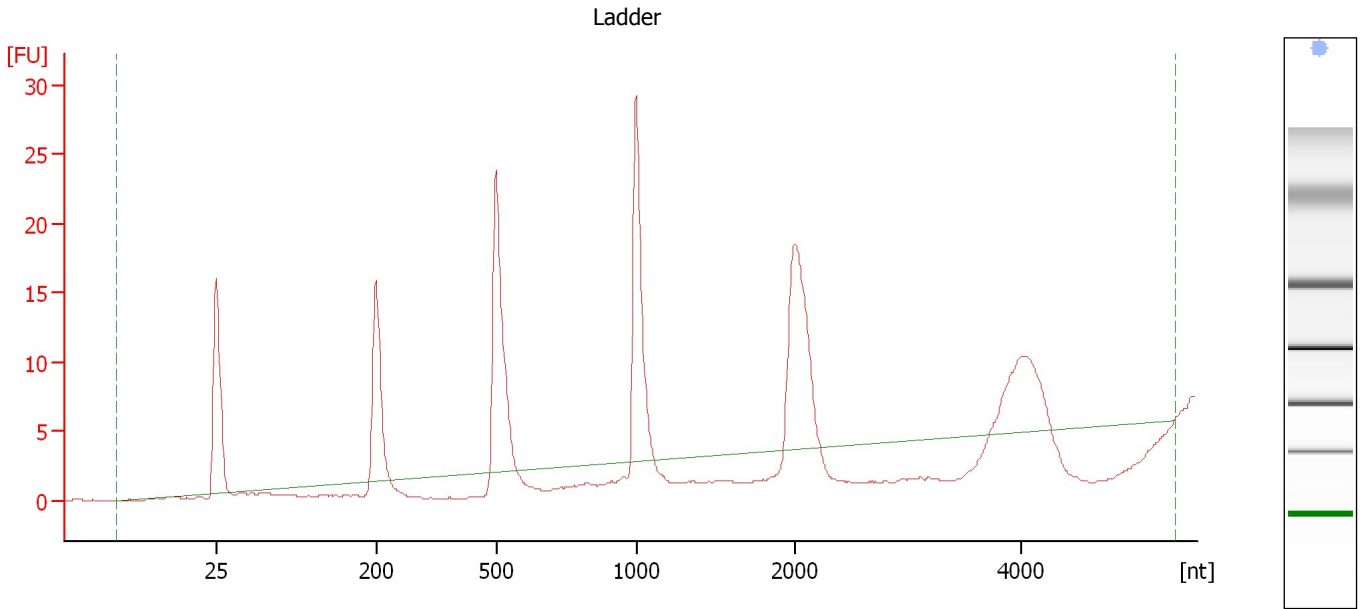

**Overall Results for Ladder**

RNA Area:	120.6	Result Flagging Color:	<span style="background-color: #ADD8E6; border: 1px solid black; display: inline-block; width: 20px; height: 10px;"></span>
RNA Concentration:	150 ng/μl	Result Flagging Label:	All Other Samples

Assay Class: Eukaryote Total RNA Nano  
 Data Path: C:\... bioanalyzer\2100 expert\data\2017-08-18\2017-08-18\_004.xad

Created: 8/18/2017 1:21:22 PM  
 Modified: 8/18/2017 1:37:51 PM

**Electropherogram Summary Continued ...**

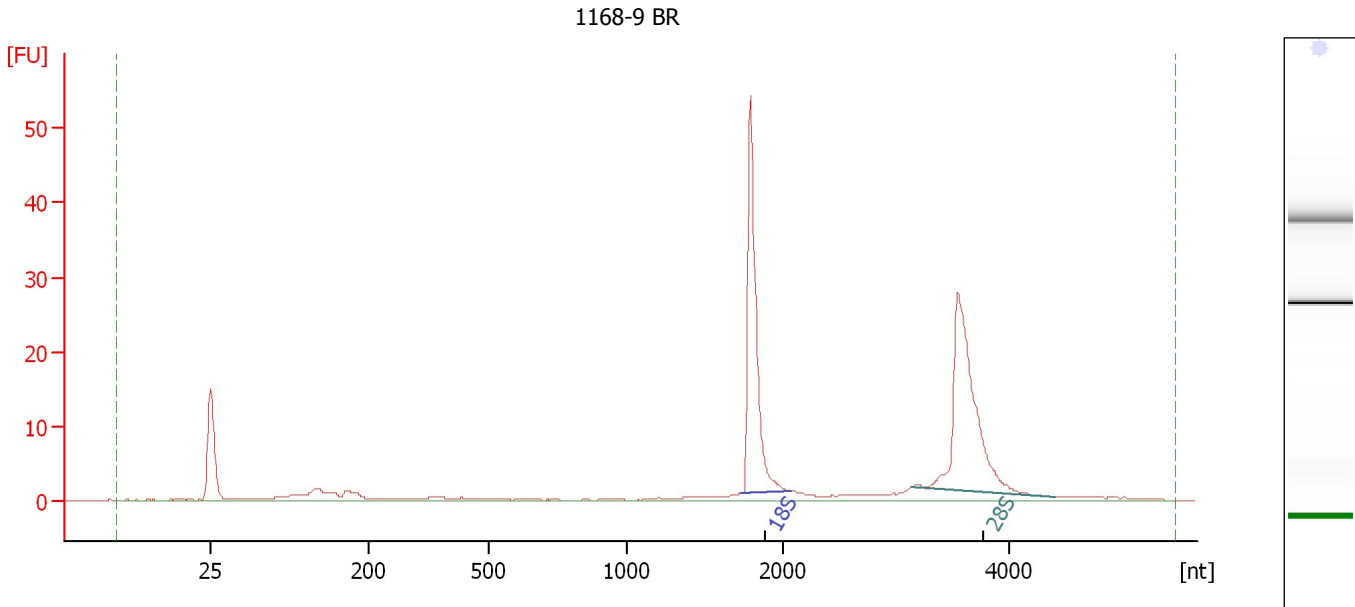

**Overall Results for sample 1 : 1168-9 BR**

RNA Area:	154.3	RNA Integrity Number (RIN):	6.5 (B.02.08, Anomaly Threshold(s) manually adapted)
RNA Concentration:	192 ng/μl		
rRNA Ratio [28s / 18s]:	0.0	Result Flagging Color:	<span style="background-color: #ccccff; border: 1px solid black; display: inline-block; width: 20px; height: 10px;"></span>
		Result Flagging Label:	RIN: 6.50

**Fragment table for sample 1 : 1168-9 BR**

Name	Start Size [nt]	End Size [nt]	Area	% of total Area
18S	1,733	2,075	47.9	31.0
28S	3,135	4,415	51.0	33.1

Assay Class: Eukaryote Total RNA Nano  
Data Path: C:\... bioanalyzer\2100 expert\data\2017-08-18\2017-08-18\_004.xad

Created: 8/18/2017 1:21:22 PM  
Modified: 8/18/2017 1:37:51 PM

**Electropherogram Summary Continued ...**

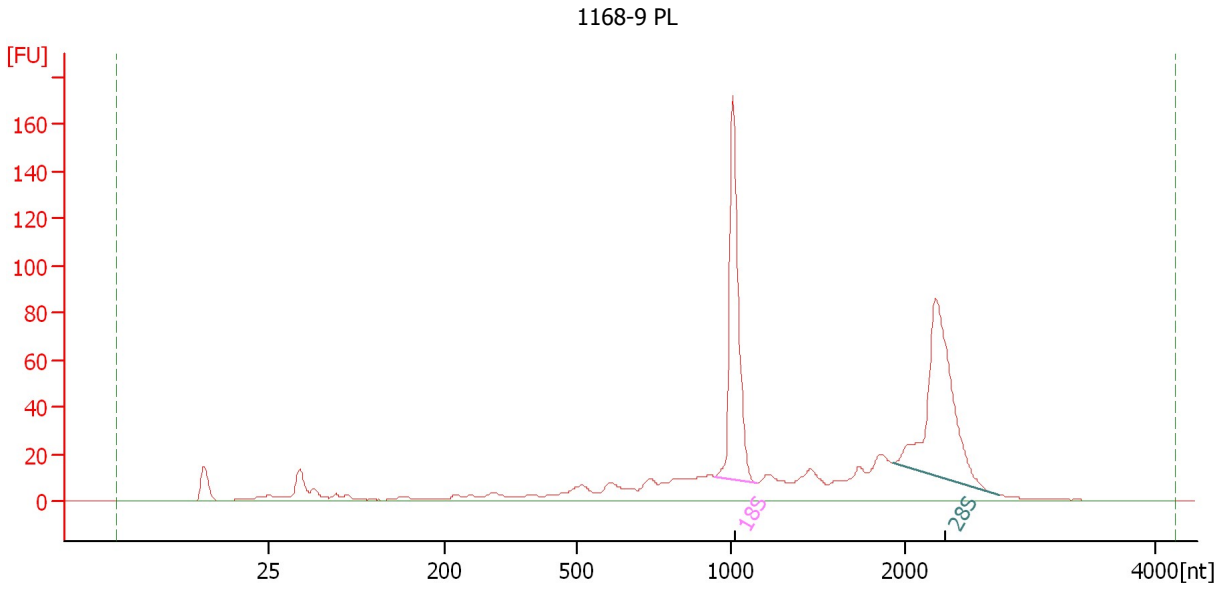

**Overall Results for sample 2 : 1168-9 PL**

RNA Area:	825.1	RNA Integrity Number (RIN):	8.3 (B.02.08)
RNA Concentration:	1,026 ng/μl	Result Flagging Color:	<span style="background-color: #ccccff; border: 1px solid black; display: inline-block; width: 20px; height: 10px;"></span>
rRNA Ratio [28s / 18s]:	1.1	Result Flagging Label:	RIN: 8.30

**Fragment table for sample 2 : 1168-9 PL**

Name	Start Size [nt]	End Size [nt]	Area	% of total Area
18S	945	1,148	164.5	19.9
28S	1,933	2,751	174.2	21.1

Assay Class: Eukaryote Total RNA Nano  
Data Path: C:\... bioanalyzer\2100 expert\data\2017-08-18\2017-08-18\_004.xad

Created: 8/18/2017 1:21:22 PM  
Modified: 8/18/2017 1:37:51 PM

**Gel Image**

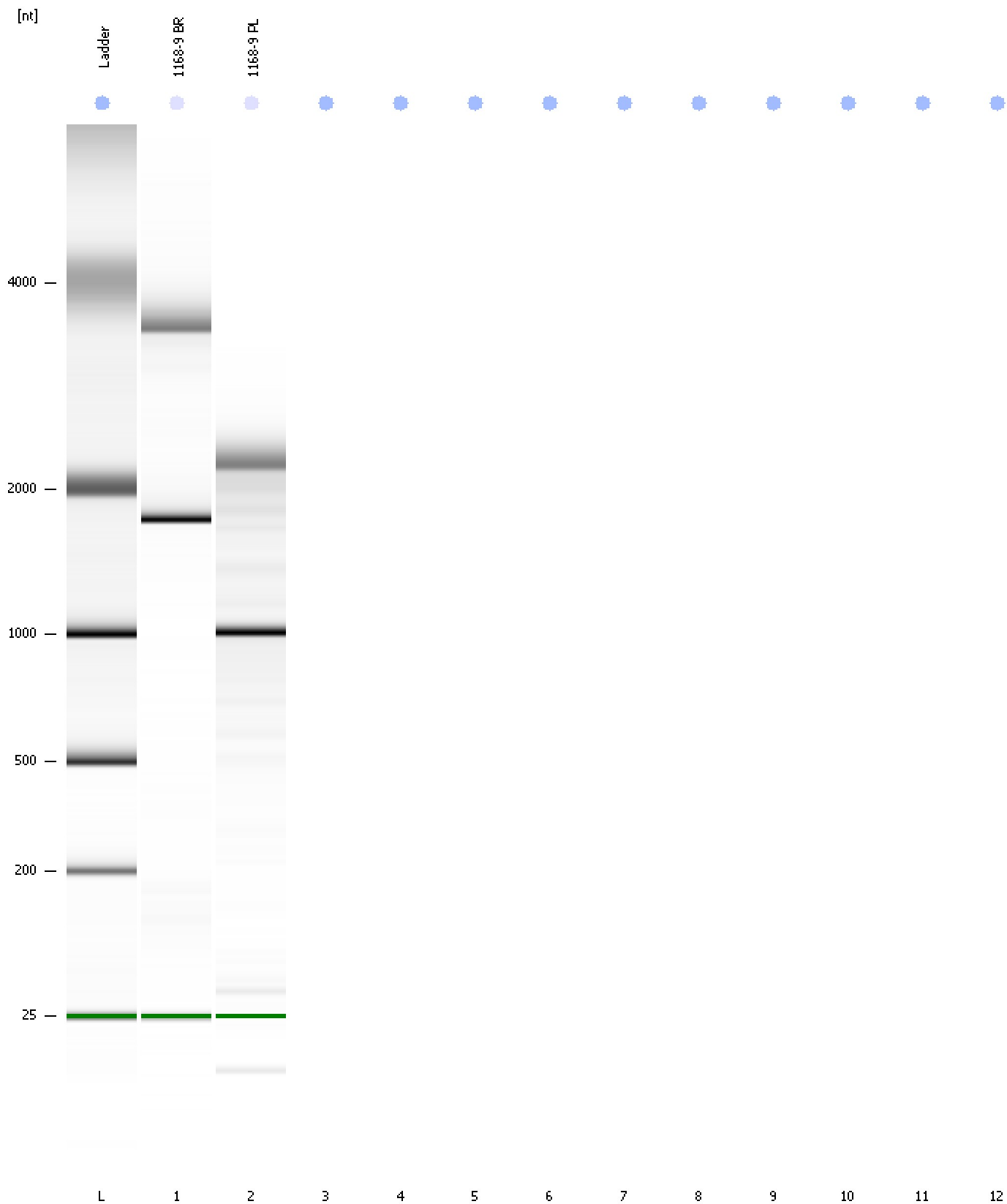

Assay Class: Eukaryote Total RNA Nano  
Data Path: C:\... bioanalyzer\2100 expert\data\2017-08-18\2017-08-18\_004.xad

Created: 8/18/2017 1:21:22 PM  
Modified: 8/18/2017 1:37:51 PM

**Invalid Samples**

Sample 3 has not been run, no results available.

Sample 4 has not been run, no results available.

Sample 5 has not been run, no results available.

Sample 6 has not been run, no results available.

Sample 7 has not been run, no results available.

Sample 8 has not been run, no results available.

Sample 9 has not been run, no results available.

Sample 10 has not been run, no results available.

Sample 11 has not been run, no results available.

Sample 12 has not been run, no results available.