

Assay Class: High Sensitivity DNA Assay  
Data Path: C:\... bioanalyzer\2100 expert\data\2017-11-30\2017-11-30\_001.xad

Created: 11/30/2017 10:29:10 AM  
Modified: 11/30/2017 11:07:32 AM

**Electrophoresis File Run Summary**

Instrument Information:

Instrument Name: DE13701086                      Firmware: C.01.069  
Serial#: DE13701086                                Type: G2938B

Assay Information:

Assay Origin Path: C:\Program Files\Agilent\2100 bioanalyzer\2100 expert\assays\dsDNA\High Sensitivity DNA.xsy  
Assay Class: High Sensitivity DNA Assay  
Version: 1.03  
Assay Comments: Copyright © 2003-2010 Agilent Technologies

Chip Information:

Chip Lot #:  
Reagent Kit Lot #:  
Chip Comments:

**sample 1 Placenta**

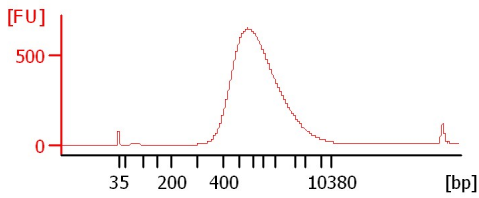

**sample 2 Placenta**

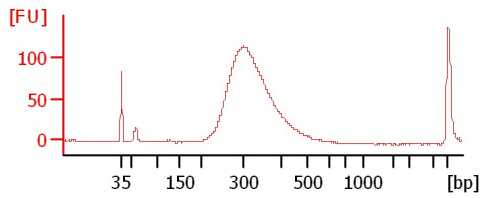

**sample 3 Placenta**

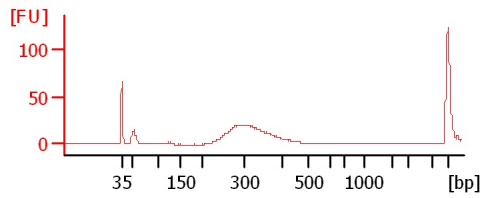

**sample 4 Placenta**

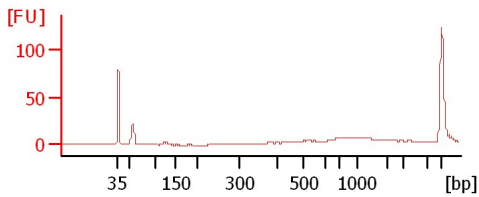

**sample 5 Placenta**

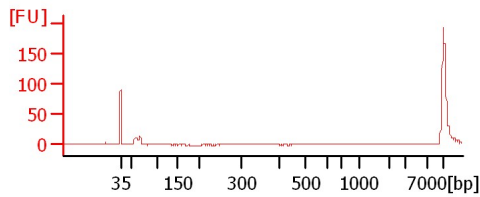

**sample 6 Placenta**

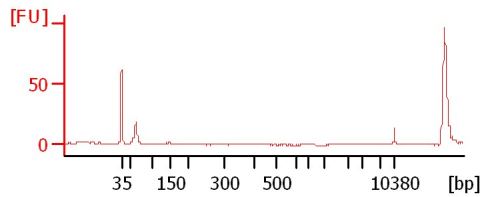

Assay Class: High Sensitivity DNA Assay  
Data Path: C:\... bioanalyzer\2100 expert\data\2017-11-30\2017-11-30\_001.xad

Created: 11/30/2017 10:29:10 AM  
Modified: 11/30/2017 11:07:32 AM

**Electrophoresis File Run Summary (Chip Summary)**

Sample Name	Sample Comment	Rest. Digest	Status	Observation	Result Label	Result Color
sample 1 Placenta		<input type="checkbox"/>	✓			
sample 2 Placenta		<input type="checkbox"/>	✓			
sample 3 Placenta		<input type="checkbox"/>	✓			
sample 4 Placenta		<input type="checkbox"/>	✓			
sample 5 Placenta		<input type="checkbox"/>	✓			
sample 6 Placenta		<input type="checkbox"/>	✓			
		<input type="checkbox"/>				
		<input type="checkbox"/>				
		<input type="checkbox"/>				
		<input type="checkbox"/>				
Ladder		<input type="checkbox"/>	✓			
<b>Chip Lot #</b>				<b>Reagent Kit Lot #</b>		

**Chip Comments :**

Assay Class: High Sensitivity DNA Assay  
Data Path: C:\... bioanalyzer\2100 expert\data\2017-11-30\2017-11-30\_001.xad

Created: 11/30/2017 10:29:10 AM  
Modified: 11/30/2017 11:07:32 AM

**Electrophoresis Assay Details**

**General Analysis Settings**

Number of Available Sample and Ladder Wells (Max.) : 12  
Minimum Visible Range [s] : 32  
Maximum Visible Range [s] : 138  
Start Analysis Time Range [s] : 33  
End Analysis Time Range [s] : 137.5  
Ladder Concentration [pg/μl] : 1950  
Uses Standard Area for Ladder Fragments  
Lower Marker Concentration [pg/μl] : 125  
Upper Marker Concentration [pg/μl] : 75  
Used Upper Marker for Quantitation  
Standard Curve Fit is Point to Point  
Show Data Aligned to Lower and Upper Marker

**Integrator Settings**

Integration Start Time [s] : 33.05  
Integration End Time [s] : 137  
Slope Threshold : 0.8  
Height Threshold [FU] : 5  
Area Threshold : 0.1  
Width Threshold [s] : 0.6  
Baseline Plateau [s] : 0.5

**Filter Settings**

Filter Width [s] : 0.5  
Polynomial Order : 4

**Ladder**

Ladder Peak	Size	Area
1	35	160
2	50	210
3	100	208
4	150	221
5	200	242
6	300	270
7	400	305
8	500	306
9	600	336
10	700	321
11	1000	366
12	2000	413
13	3000	411
14	7000	400
15	10380	214

Assay Class: High Sensitivity DNA Assay  
 Data Path: C:\... bioanalyzer\2100 expert\data\2017-11-30\2017-11-30\_001.xad

Created: 11/30/2017 10:29:10 AM  
 Modified: 11/30/2017 11:07:32 AM

**Electropherogram Summary**

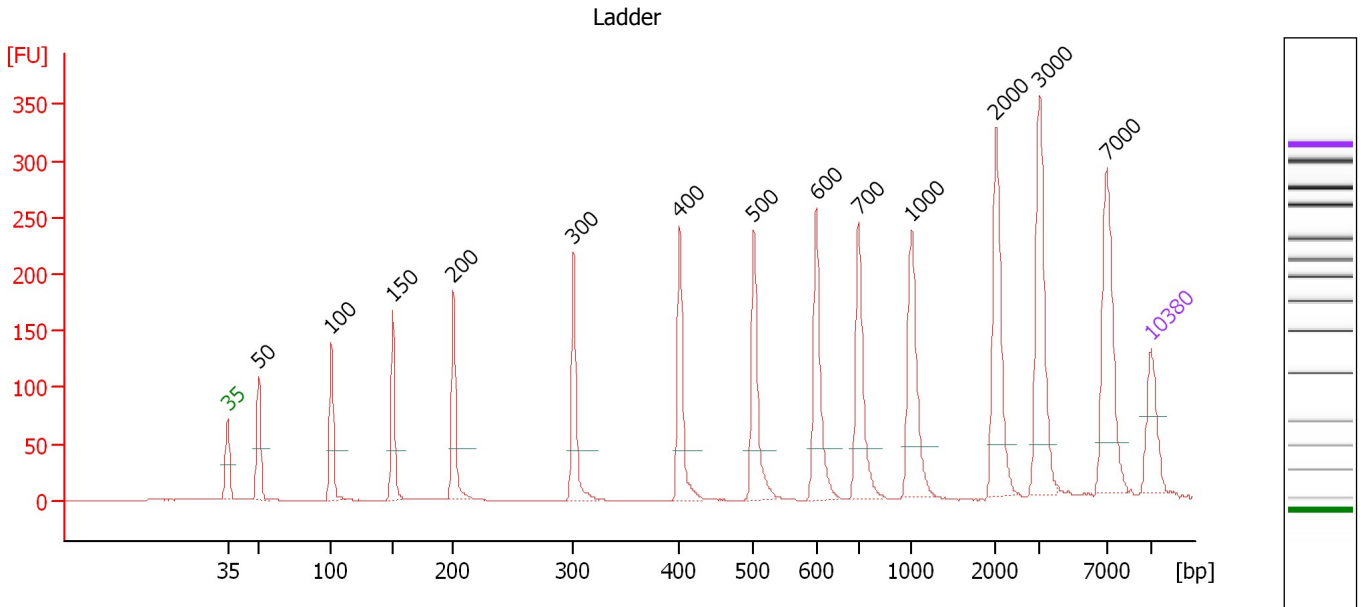

**Overall Results for Ladder**

Noise: 0.2

**Peak table for Ladder**

Peak	Size [bp]	Conc. [pg/μl]	Molarity [pmol/l]	Observations	Aligned Migration Time [s]
1	35	125.00	5,411.3	Lower Marker	43.00
2	50	150.00	4,545.5	Ladder Peak	45.34
3	100	150.00	2,272.7	Ladder Peak	50.88
4	150	150.00	1,515.2	Ladder Peak	55.53
5	200	150.00	1,136.4	Ladder Peak	60.14
6	300	150.00	757.6	Ladder Peak	69.23
7	400	150.00	568.2	Ladder Peak	77.27
8	500	150.00	454.5	Ladder Peak	82.89
9	600	150.00	378.8	Ladder Peak	87.62
10	700	150.00	324.7	Ladder Peak	90.85
11	1,000	150.00	227.3	Ladder Peak	94.85
12	2,000	150.00	113.6	Ladder Peak	101.24
13	3,000	150.00	75.8	Ladder Peak	104.55
14	7,000	150.00	32.5	Ladder Peak	109.65
15	10,380	75.00	10.9	Upper Marker	113.00

Assay Class: High Sensitivity DNA Assay  
 Data Path: C:\... bioanalyzer\2100 expert\data\2017-11-30\2017-11-30\_001.xad

Created: 11/30/2017 10:29:10 AM  
 Modified: 11/30/2017 11:07:32 AM

**Electropherogram Summary Continued ...**

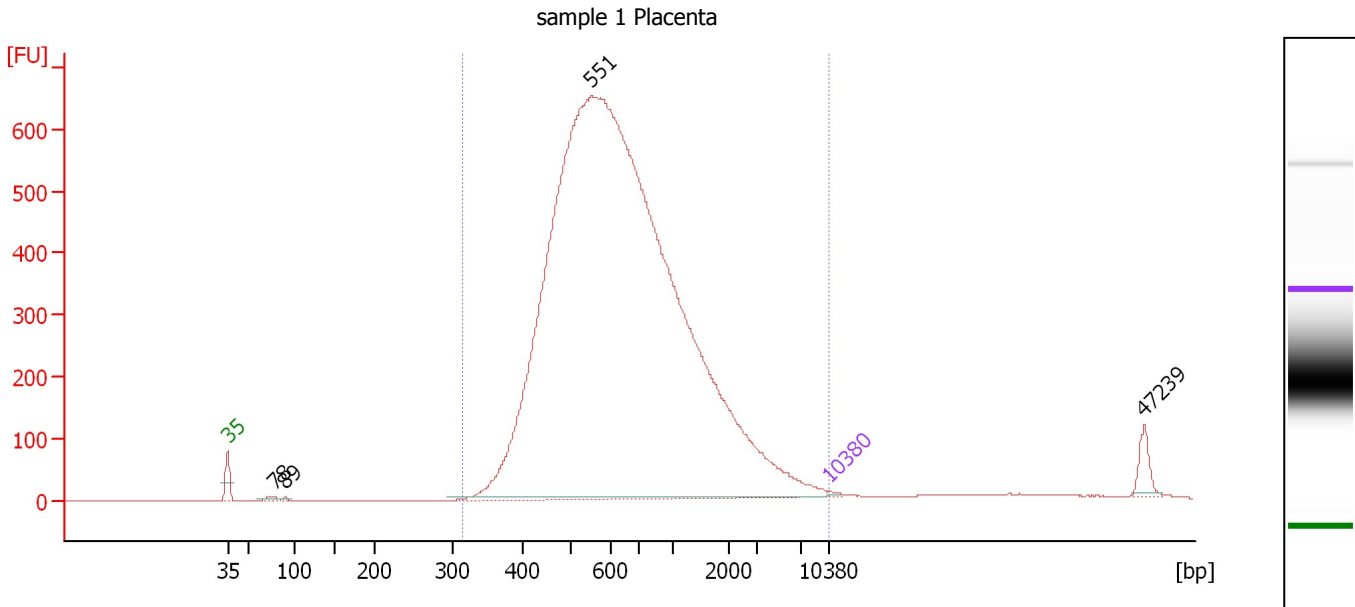

**Overall Results for sample 1 : sample 1 Placenta**

Number of peaks found: 4                      Corr. Area 1: 10,767.2  
 Noise: 0.2

**Peak table for sample 1 : sample 1 Placenta**

Peak	Size [bp]	Conc. [pg/μl]	Molarity [pmol/l]	Observations	Aligned Migration Time [s]
1	35	125.00	5,411.3	Lower Marker	43.00
2	78	265.24	5,182.8		48.39
3	89	116.52	1,977.0		49.70
4	551	107,959.34	297,058.9		85.29
5	10,380	75.00	10.9	Upper Marker	113.00
6	47,239	0.00	0.0		149.58

**Region table for sample 1 : sample 1 Placenta**

From [bp]	To [bp]	Average Size [bp]	Corr. Area	Molarity [pmol/l]	Co Conc. lor [pg/μl]	% of Total	Size distribution in CV [%]
314	10,345	903	10,767.2	248,065.7	101,614.90	98	100.0

Assay Class: High Sensitivity DNA Assay  
 Data Path: C:\... bioanalyzer\2100 expert\data\2017-11-30\2017-11-30\_001.xad

Created: 11/30/2017 10:29:10 AM  
 Modified: 11/30/2017 11:07:32 AM

**Electropherogram Summary Continued ...**

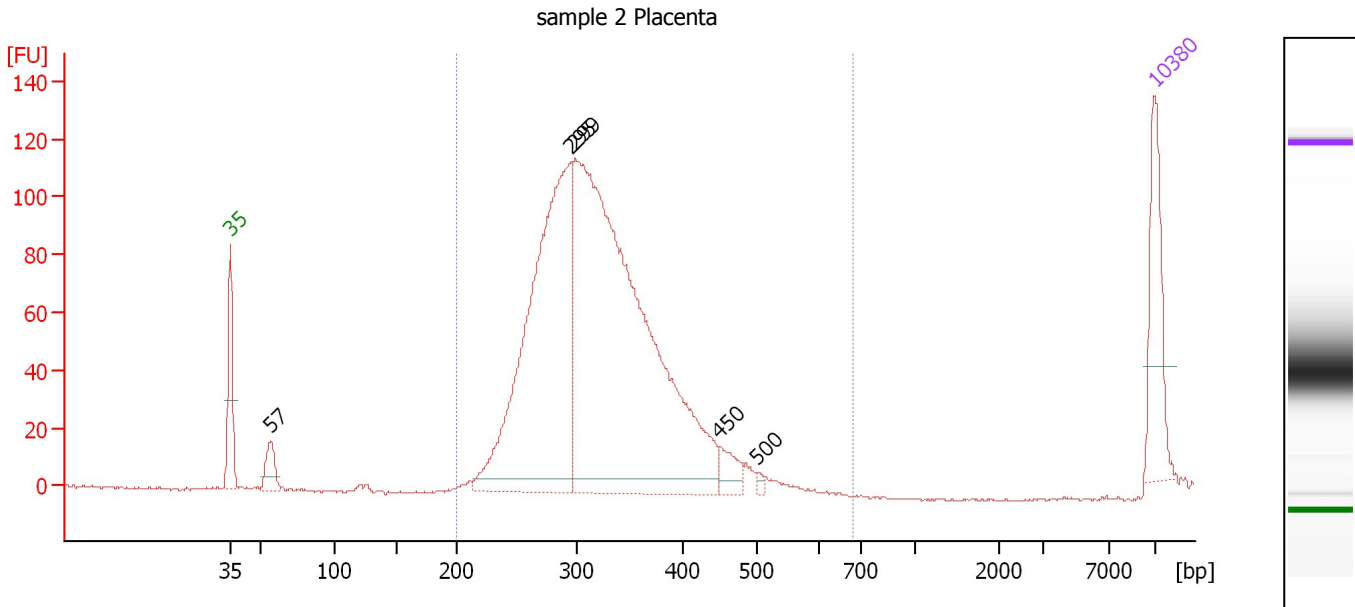

**Overall Results for sample 2 : sample 2 Placenta**

Number of peaks found: 5                      Corr. Area 1: 1,682.9  
 Noise: 0.3

**Peak table for sample 2 : sample 2 Placenta**

Peak	Size [bp]	Conc. [pg/μl]	Molarity [pmol/l]	Observations	Aligned Migration Time [s]
1	35	125.00	5,411.3	Lower Marker	43.00
2	57	39.45	1,050.2		46.11
3	295	618.63	3,177.9		68.77
4	299	1,032.48	5,233.0		69.13
5	450	27.87	93.8		80.08
6	500	4.37	13.2		82.91
7	10,380	75.00	10.9	Upper Marker	113.00

**Region table for sample 2 : sample 2 Placenta**

From [bp]	To [bp]	Average Size [bp]	Corr. Area	Molarity [pmol/l]	Co Conc. lor [pg/μl]	% of Total	Size distribution in CV [%]
200	677	322	1,682.9	7,563.0	1,553.46	98	16.4

Assay Class: High Sensitivity DNA Assay  
 Data Path: C:\... bioanalyzer\2100 expert\data\2017-11-30\2017-11-30\_001.xad

Created: 11/30/2017 10:29:10 AM  
 Modified: 11/30/2017 11:07:32 AM

**Electropherogram Summary Continued ...**

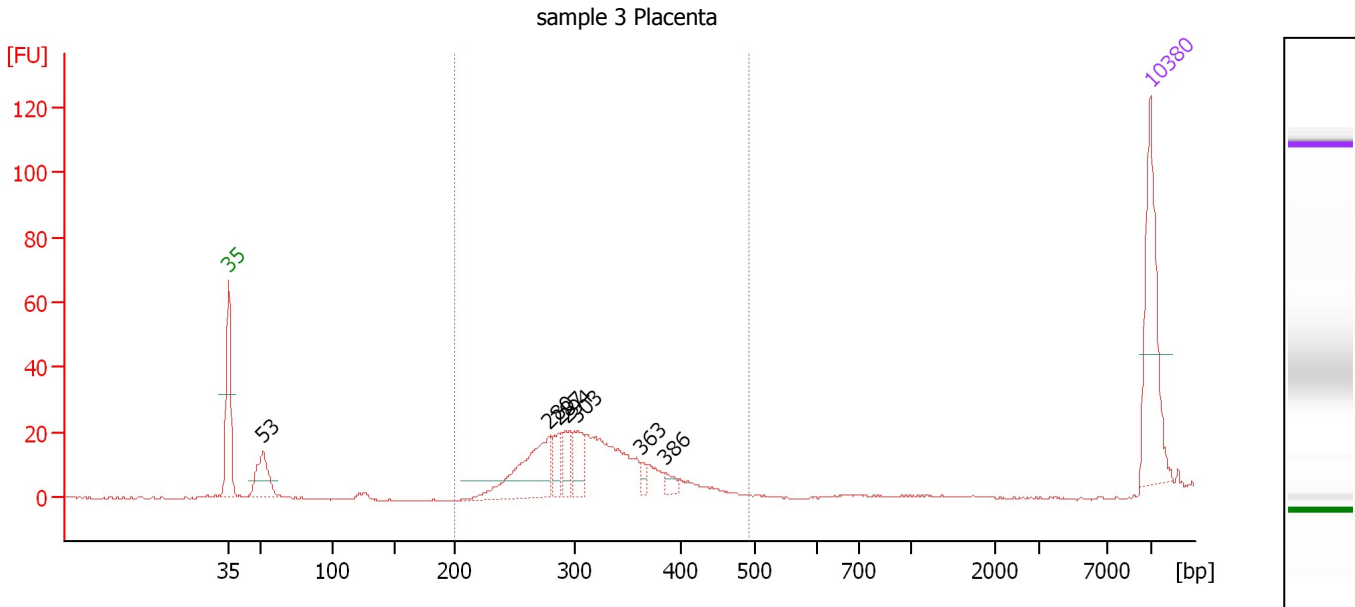

**Overall Results for sample 3 : sample 3 Placenta**

Number of peaks found: 7                      Corr. Area 1: 255.6  
 Noise: 0.2

**Peak table for sample 3 : sample 3 Placenta**

Peak	Size [bp]	Conc. [pg/μl]	Molarity [pmol/l]	Observations	Aligned Migration Time [s]
1	35	125.00	5,411.3	Lower Marker	43.00
2	53	50.77	1,462.4		45.63
3	280	93.51	506.8		67.37
4	287	23.44	123.7		68.06
5	294	25.48	131.4		68.67
6	303	28.54	142.7		69.48
7	363	7.51	31.3		74.34
8	386	8.09	31.8		76.16
9	10,380	75.00	10.9	Upper Marker	113.00

**Region table for sample 3 : sample 3 Placenta**

From [bp]	To [bp]	Average Size [bp]	Corr. Area	Molarity [pmol/l]	Co Conc. [pg/μl]	% of Total	Size distribution in CV [%]
200	494	314	255.6	1,380.1	279.45	88	13.4

Assay Class: High Sensitivity DNA Assay  
 Data Path: C:\... bioanalyzer\2100 expert\data\2017-11-30\2017-11-30\_001.xad

Created: 11/30/2017 10:29:10 AM  
 Modified: 11/30/2017 11:07:32 AM

**Electropherogram Summary Continued ...**

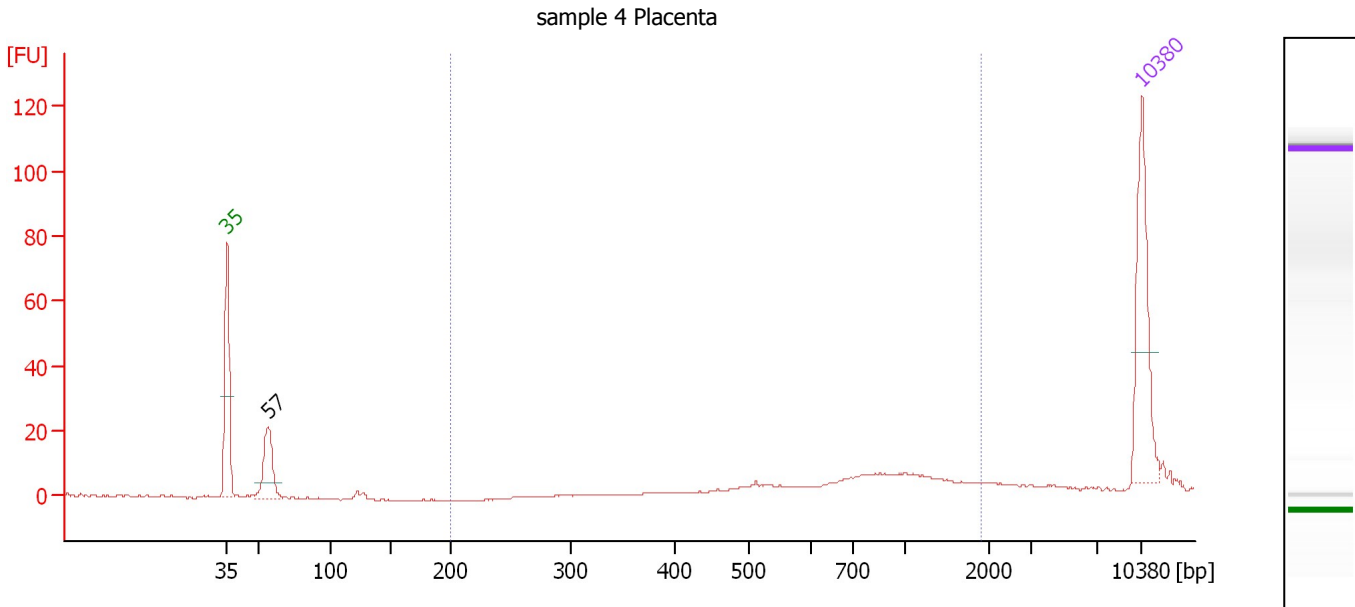

**Overall Results for sample 4 : sample 4 Placenta**

Number of peaks found: 1                      Corr. Area 1: 82.5  
 Noise: 0.2

**Peak table for sample 4 : sample 4 Placenta**

Peak	Size [bp]	Conc. [pg/μl]	Molarity [pmol/l]	Observations	Aligned Migration Time [s]
1	35	125.00	5,411.3	Lower Marker	43.00
2	57	64.24	1,701.8		46.14
3	10,380	75.00	10.9	Upper Marker	113.00

**Region table for sample 4 : sample 4 Placenta**

From [bp]	To [bp]	Average Size [bp]	Corr. Area	Molarity [pmol/l]	Co Conc. lor [pg/μl]	% of Total	Size distribution in CV [%]
200	1,910	934	82.5	147.2	74.75	55	40.8



Assay Class: High Sensitivity DNA Assay  
 Data Path: C:\... bioanalyzer\2100 expert\data\2017-11-30\2017-11-30\_001.xad

Created: 11/30/2017 10:29:10 AM  
 Modified: 11/30/2017 11:07:32 AM

**Electropherogram Summary Continued ...**

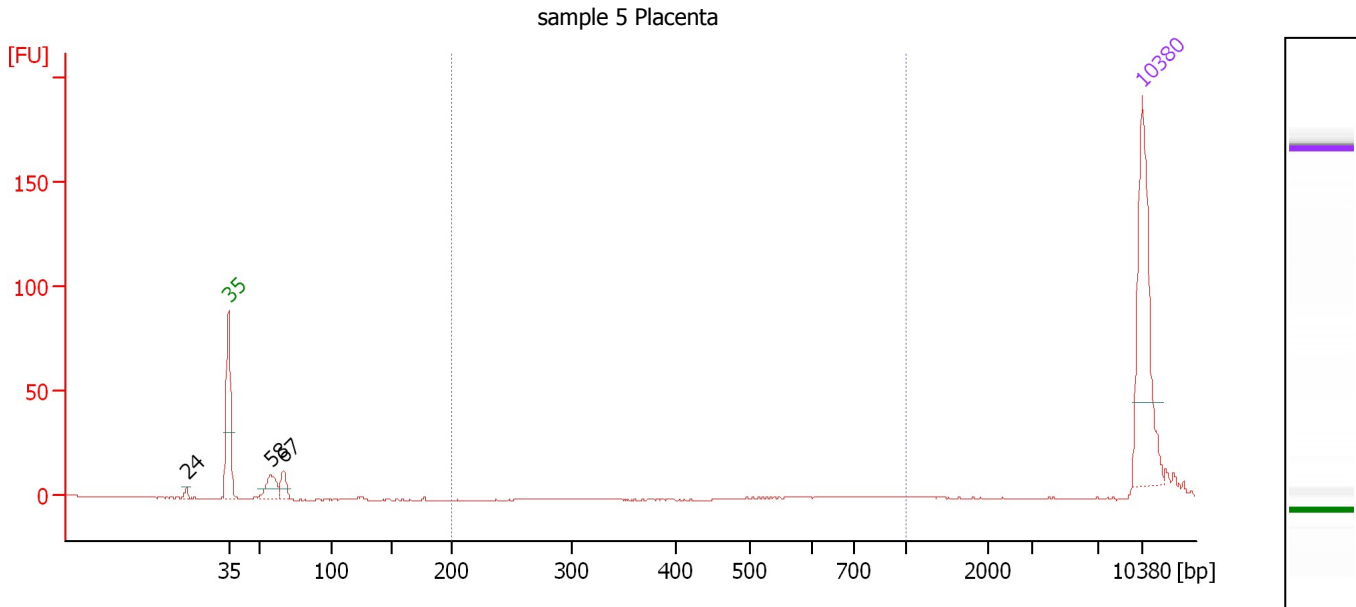

**Overall Results for sample 5 : sample 5 Placenta**

Number of peaks found: 3                      Corr. Area 1: 0.0  
 Noise: 0.2

**Peak table for sample 5 : sample 5 Placenta**

Peak	Size [bp]	Conc. [pg/μl]	Molarity [pmol/l]	Observations	Aligned Migration Time [s]
1	24	0.00	0.0		39.77
2	35	125.00	5,411.3	Lower Marker	43.00
3	58	23.11	604.1		46.23
4	67	15.06	341.6		47.21
5	10,380	75.00	10.9	Upper Marker	113.00

**Region table for sample 5 : sample 5 Placenta**

From [bp]	To [bp]	Average Size [bp]	Corr. Area	Molarity [pmol/l]	Co Conc. lor [pg/μl]	% of Total	Size distribution in CV [%]
200	1,000	0	0.0	0.0	0.00	0	0.0

Assay Class: High Sensitivity DNA Assay  
 Data Path: C:\... bioanalyzer\2100 expert\data\2017-11-30\2017-11-30\_001.xad

Created: 11/30/2017 10:29:10 AM  
 Modified: 11/30/2017 11:07:32 AM

**Electropherogram Summary Continued ...**

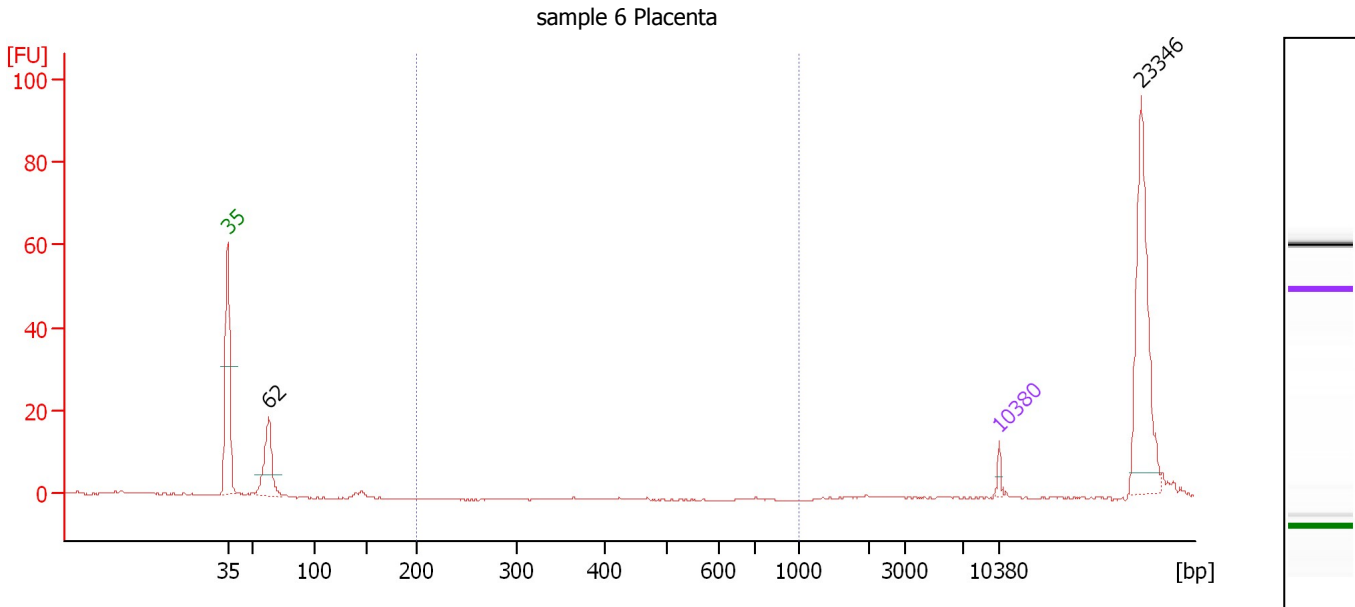

**Overall Results for sample 6 : sample 6 Placenta**

Number of peaks found: 2                      Corr. Area 1: 0.0  
 Noise: 0.2

**Peak table for sample 6 : sample 6 Placenta**

Peak	Size [bp]	Conc. [pg/μl]	Molarity [pmol/l]	Observations	Aligned Migration Time [s]
1	35	125.00	5,411.3	Lower Marker	43.00
2	62	1,385.75	33,610.5		46.72
3	10,380	75.00	10.9	Upper Marker	113.00
4	23,346	0.00	0.0		125.87

**Region table for sample 6 : sample 6 Placenta**

From [bp]	To [bp]	Average Size [bp]	Corr. Area	Molarity [pmol/l]	Co Conc. lor [pg/μl]	% of Total	Size distribution in CV [%]
200	1,000	0	0.0	0.0	0.00	0	0.0

Assay Class: High Sensitivity DNA Assay  
Data Path: C:\... bioanalyzer\2100 expert\data\2017-11-30\2017-11-30\_001.xad

Created: 11/30/2017 10:29:10 AM  
Modified: 11/30/2017 11:07:32 AM

**Gel Image**

Assay Class: High Sensitivity DNA Assay  
Data Path: C:\... bioanalyzer\2100 expert\data\2017-11-30\2017-11-30\_001.xad

Created: 11/30/2017 10:29:10 AM  
Modified: 11/30/2017 11:07:32 AM

**Invalid Samples**

Sample 7 has not been run, no results available.

Sample 8 has not been run, no results available.

Sample 9 has not been run, no results available.

Sample 10 has not been run, no results available.

Sample 11 has not been run, no results available.