

Assay Class: High Sensitivity DNA Assay
Data Path: C:\... bioanalyzer\2100 expert\data\2017-12-14\2017-12-14_003.xad

Created: 12/14/2017 2:05:25 PM
Modified: 12/14/2017 2:49:53 PM

Electrophoresis File Run Summary

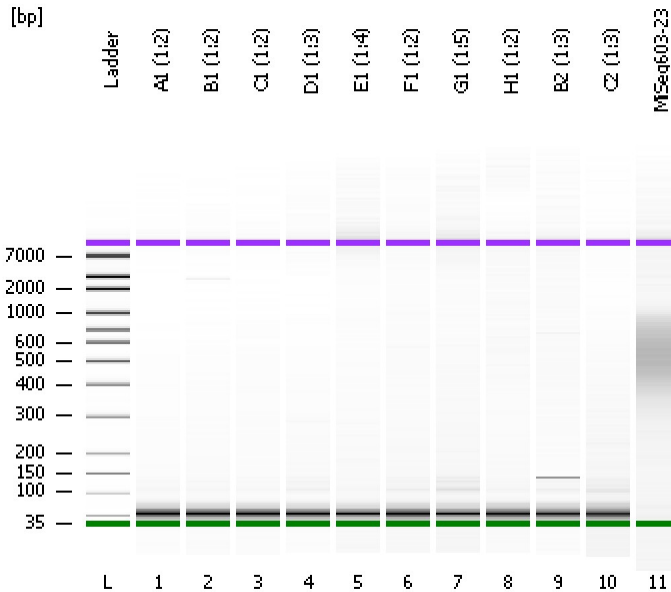

Instrument Information:

Instrument Name: DE13701086 Firmware: C.01.069
Serial#: DE13701086 Type: G2938B

Assay Information:

Assay Origin Path: C:\Program Files\Agilent\2100 bioanalyzer\2100 expert\assays\dsDNA\High Sensitivity DNA.xsy
Assay Class: High Sensitivity DNA Assay
Version: 1.03
Assay Comments: Copyright © 2003-2010 Agilent Technologies

Chip Information:

Chip Lot #:
Reagent Kit Lot #:
Chip Comments:

A1 (1:2)

B1 (1:2)

C1 (1:2)

D1 (1:3)

E1 (1:4)

F1 (1:2)

G1 (1:5)

H1 (1:2)

B2 (1:3)

C2 (1:3)

MiSeq603-23

Assay Class: High Sensitivity DNA Assay
 Data Path: C:\... bioanalyzer\2100 expert\data\2017-12-14\2017-12-14_003.xad

Created: 12/14/2017 2:05:25 PM
 Modified: 12/14/2017 2:49:53 PM

Electrophoresis File Run Summary (Chip Summary)

Sample Name	Sample Comment	Rest. Digest	Status	Observation	Result Label	Result Color
A1 (1:2)		<input type="checkbox"/>	✓			
B1 (1:2)		<input type="checkbox"/>	✓			
C1 (1:2)		<input type="checkbox"/>	✓			
D1 (1:3)		<input type="checkbox"/>	✓			
E1 (1:4)		<input type="checkbox"/>	✓			
F1 (1:2)		<input type="checkbox"/>	✓			
G1 (1:5)		<input type="checkbox"/>	✓			
H1 (1:2)		<input type="checkbox"/>	✓			
B2 (1:3)		<input type="checkbox"/>	✓			
C2 (1:3)		<input type="checkbox"/>	✓			
MiSeq603-23		<input type="checkbox"/>	✓			
Ladder		<input type="checkbox"/>	✓			

Chip Lot #

Reagent Kit Lot #

Chip Comments :

Assay Class: High Sensitivity DNA Assay
Data Path: C:\... bioanalyzer\2100 expert\data\2017-12-14\2017-12-14_003.xad

Created: 12/14/2017 2:05:25 PM
Modified: 12/14/2017 2:49:53 PM

Electropherogram Summary

Ladder



A1 (1:2)



B1 (1:2)



Assay Class: High Sensitivity DNA Assay
Data Path: C:\... bioanalyzer\2100 expert\data\2017-12-14\2017-12-14_003.xad

Created: 12/14/2017 2:05:25 PM
Modified: 12/14/2017 2:49:53 PM

Electropherogram Summary Continued ...

C1 (1:2)



D1 (1:3)

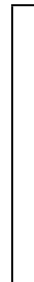

E1 (1:4)



F1 (1:2)

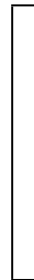

Assay Class: High Sensitivity DNA Assay
Data Path: C:\... bioanalyzer\2100 expert\data\2017-12-14\2017-12-14_003.xad

Created: 12/14/2017 2:05:25 PM
Modified: 12/14/2017 2:49:53 PM

Electropherogram Summary Continued ...

G1 (1:5)

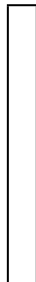

H1 (1:2)



B2 (1:3)

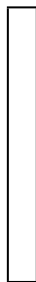

C2 (1:3)



Assay Class: High Sensitivity DNA Assay
Data Path: C:\... bioanalyzer\2100 expert\data\2017-12-14\2017-12-14_003.xad

Created: 12/14/2017 2:05:25 PM
Modified: 12/14/2017 2:49:53 PM

Electropherogram Summary Continued ...

MiSeq603-23

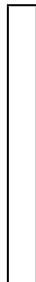

Assay Class: High Sensitivity DNA Assay
Data Path: C:\... bioanalyzer\2100 expert\data\2017-12-14\2017-12-14_003.xad

Created: 12/14/2017 2:05:25 PM
Modified: 12/14/2017 2:49:53 PM

Gel Image

