

Assay Class: High Sensitivity DNA Assay  
Data Path: C:\... bioanalyzer\2100 expert\data\2018-01-22\2018-01-22\_004.xad

Created: 1/22/2018 3:44:12 PM  
Modified: 1/22/2018 4:25:31 PM

Electrophoresis File Run Summary

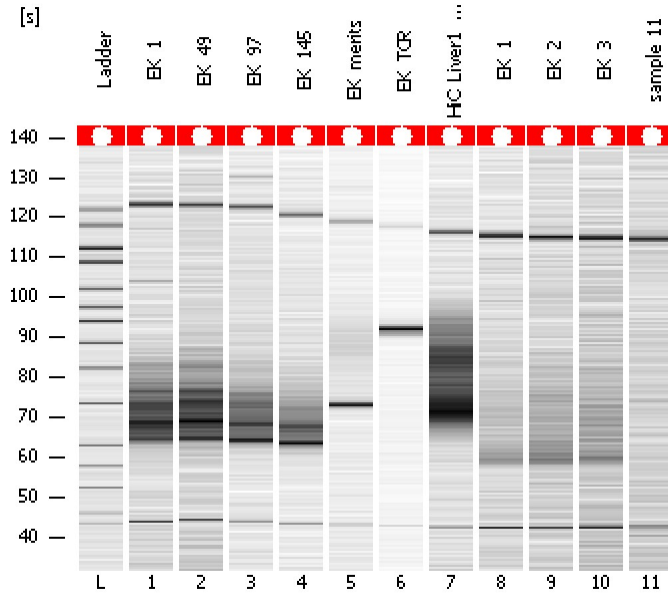

Instrument Information:

Instrument Name: DE13701086      Firmware: C.01.069  
Serial#: DE13701086      Type: G2938B

Assay Information:

Assay Origin Path: C:\Program Files\Agilent\2100 bioanalyzer\2100 expert\assays\dsDNA\High Sensitivity DNA.xsy  
Assay Class: High Sensitivity DNA Assay  
Version: 1.03  
Assay Comments: Copyright © 2003-2010 Agilent Technologies

Chip Information:

Chip Lot #:   
Reagent Kit Lot #:   
Chip Comments:

EK\_1

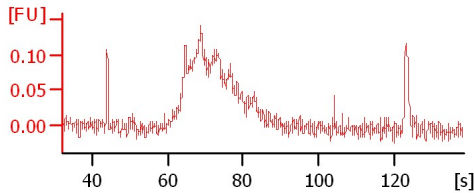

EK\_49

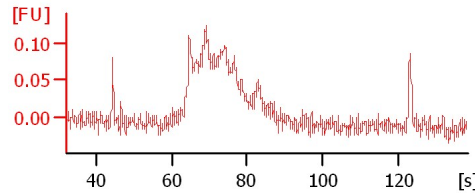

EK\_97

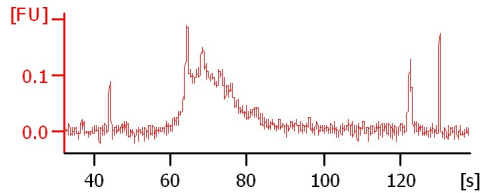

EK\_145

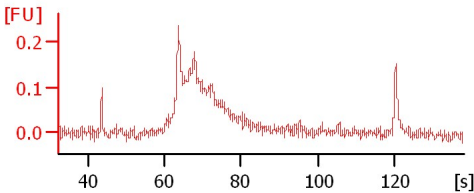

EK\_merits

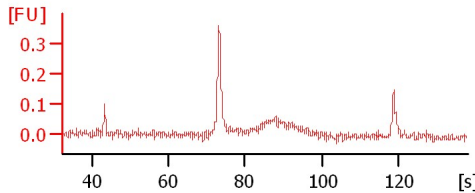

EK\_TCR

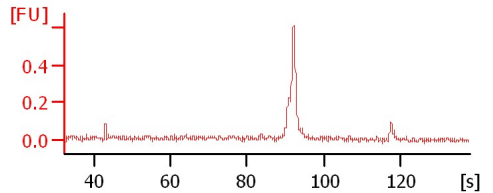

HiC\_Liver1\_Seq\_lib

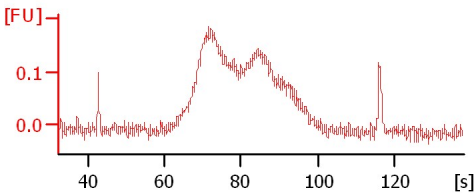

EK\_1

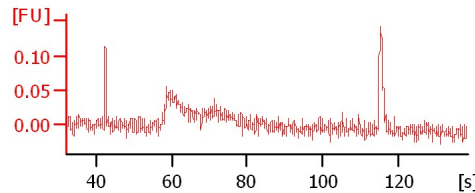

EK\_2

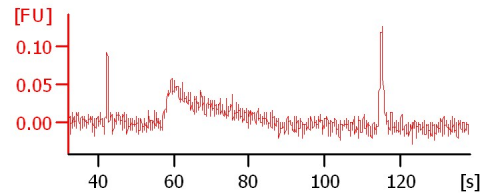

EK\_3

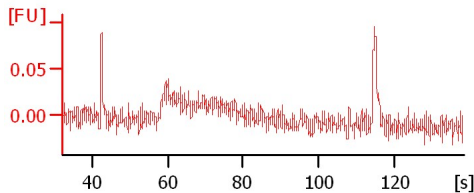

sample 11

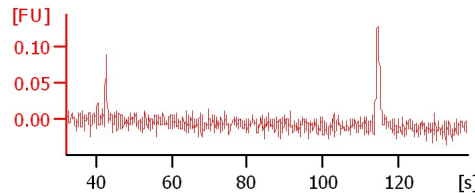

Assay Class: High Sensitivity DNA Assay  
 Data Path: C:\... bioanalyzer\2100 expert\data\2018-01-22\2018-01-22\_004.xad

Created: 1/22/2018 3:44:12 PM  
 Modified: 1/22/2018 4:25:31 PM

**Electrophoresis File Run Summary (Chip Summary)**

Sample Name	Sample Comment	Rest. Digest	Status	Observation	Result Label	Result Color
EK_1		<input type="checkbox"/>	✓			
EK_49		<input type="checkbox"/>	✓			
EK_97		<input type="checkbox"/>	✓			
EK_145		<input type="checkbox"/>	✓			
EK_merits		<input type="checkbox"/>	✓			
EK_TCR		<input type="checkbox"/>	✓			
HiC_Liver1_Seq_lib		<input type="checkbox"/>	✓			
EK_1		<input type="checkbox"/>	✓			
EK_2		<input type="checkbox"/>	✓			
EK_3		<input type="checkbox"/>	✓			
sample 11		<input type="checkbox"/>	✓			
Ladder		<input type="checkbox"/>	✓			

**Chip Lot #**

**Reagent Kit Lot #**

**Chip Comments :**

Assay Class: High Sensitivity DNA Assay  
Data Path: C:\... bioanalyzer\2100 expert\data\2018-01-22\2018-01-22\_004.xad

Created: 1/22/2018 3:44:12 PM  
Modified: 1/22/2018 4:25:31 PM

### Electropherogram Summary

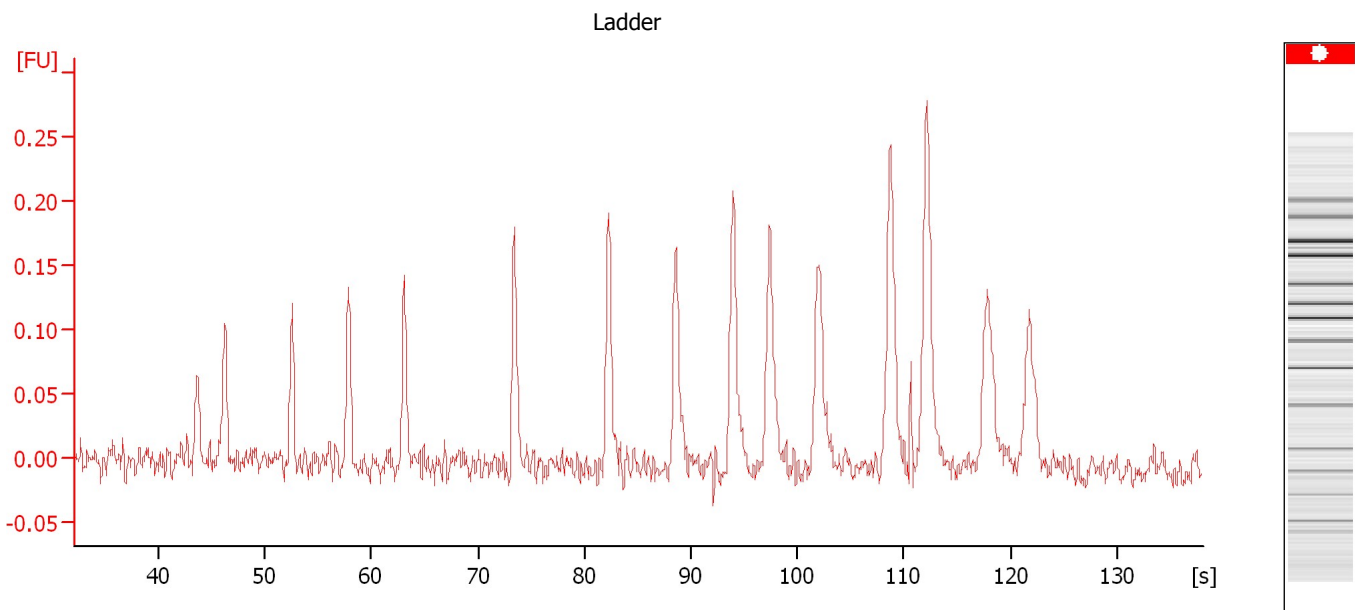

### Overall Results for Ladder

Noise: 0.0

Assay Class: High Sensitivity DNA Assay  
Data Path: C:\... bioanalyzer\2100 expert\data\2018-01-22\2018-01-22\_004.xad

Created: 1/22/2018 3:44:12 PM  
Modified: 1/22/2018 4:25:31 PM

**Electropherogram Summary Continued ...**

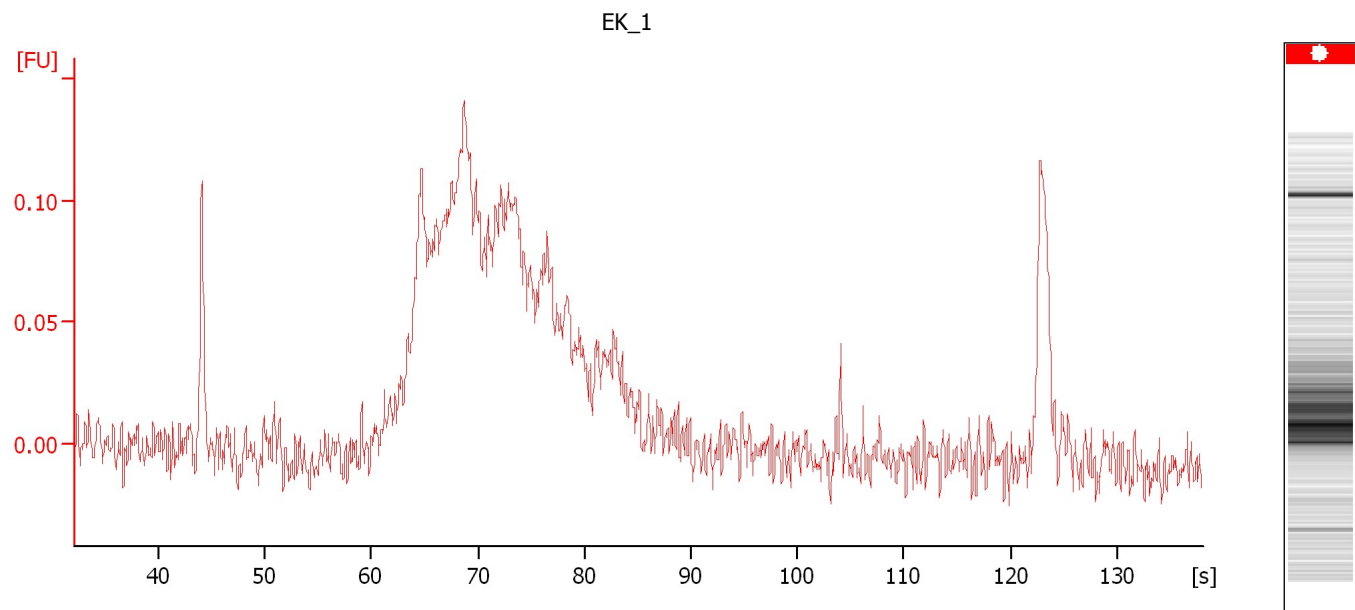

**Overall Results for sample 1 : EK\_1**

Noise: 0.0

Assay Class: High Sensitivity DNA Assay  
Data Path: C:\... bioanalyzer\2100 expert\data\2018-01-22\2018-01-22\_004.xad

Created: 1/22/2018 3:44:12 PM  
Modified: 1/22/2018 4:25:31 PM

**Electropherogram Summary Continued ...**

EK\_49

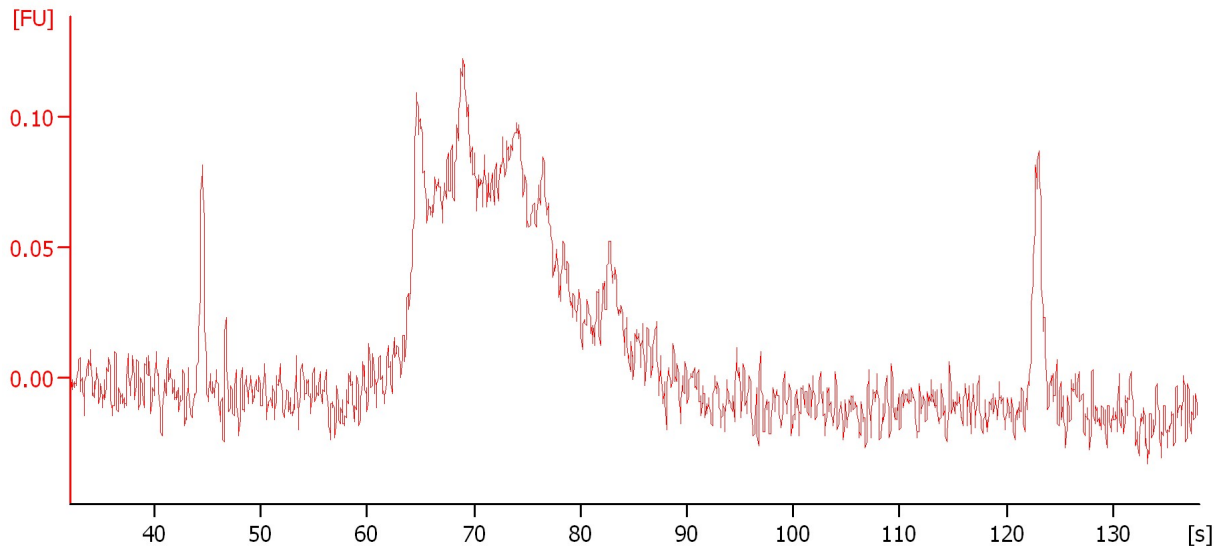

**Overall Results for sample 2 : EK\_49**

Noise: 0.0

Assay Class: High Sensitivity DNA Assay  
Data Path: C:\... bioanalyzer\2100 expert\data\2018-01-22\2018-01-22\_004.xad

Created: 1/22/2018 3:44:12 PM  
Modified: 1/22/2018 4:25:31 PM

**Electropherogram Summary Continued ...**

EK\_97

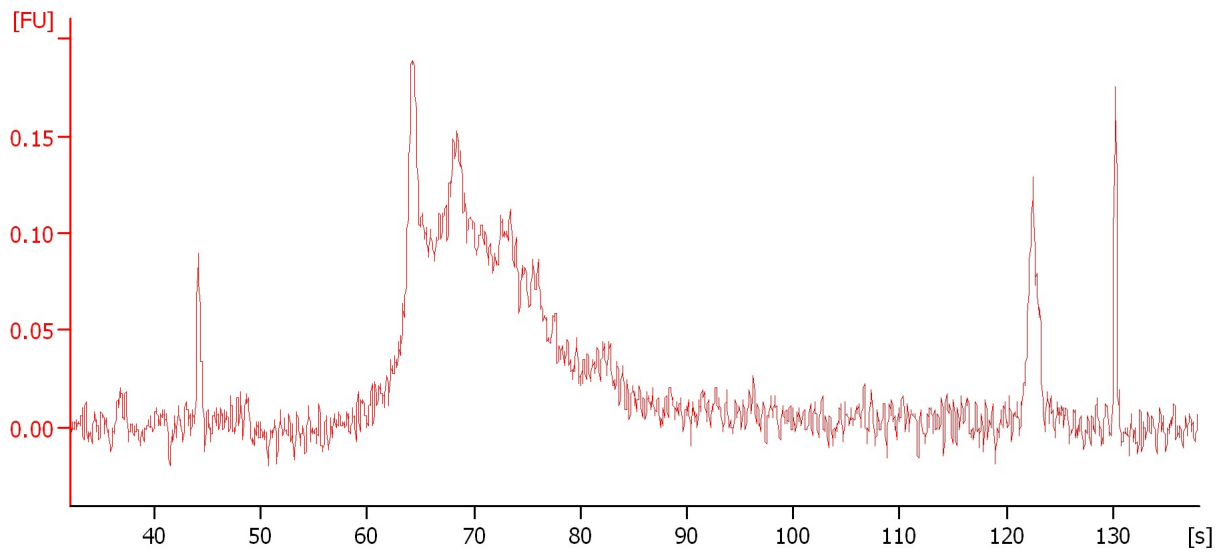

**Overall Results for sample 3 : EK\_97**

Noise: 0.0

Assay Class: High Sensitivity DNA Assay  
Data Path: C:\... bioanalyzer\2100 expert\data\2018-01-22\2018-01-22\_004.xad

Created: 1/22/2018 3:44:12 PM  
Modified: 1/22/2018 4:25:31 PM

**Gel Image**

