

Assay Class: High Sensitivity DNA Assay
Data Path: C:\... bioanalyzer\2100 expert\data\2018-04-16\2018-04-16_002.xad

Created: 4/16/2018 10:45:15 AM
Modified: 4/16/2018 11:20:54 AM

Electrophoresis File Run Summary

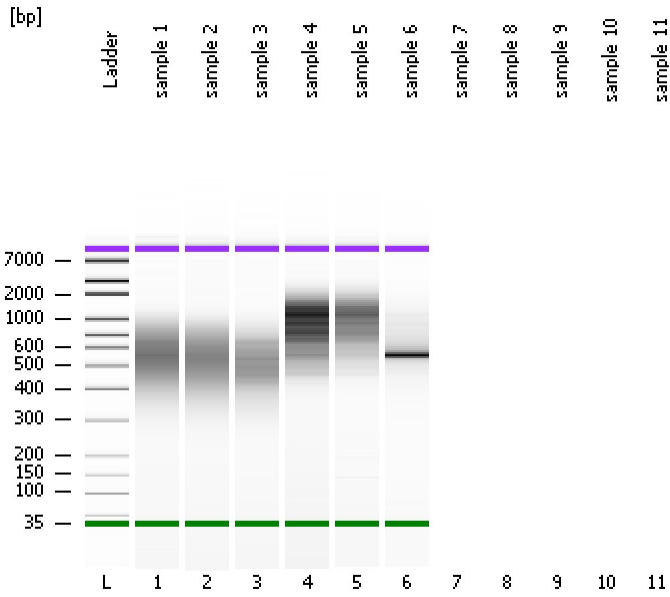

Instrument Information:

Instrument Name: DE34903152 Firmware: C.01.069
Serial#: DE34903152 Type: G2938C

Assay Information:

Assay Origin Path: C:\Program Files\Agilent\2100 bioanalyzer\2100 expert\assays\dsDNA\High Sensitivity DNA.xsy
Assay Class: High Sensitivity DNA Assay
Version: 1.03
Assay Comments: Copyright © 2003-2010 Agilent Technologies

Chip Information:

Chip Lot #: Reagent Kit Lot #:
Chip Comments:

sample 1

sample 2

sample 3

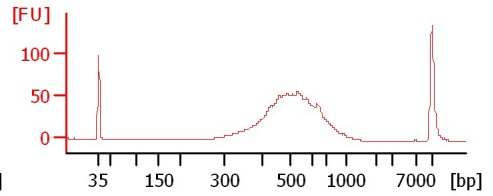
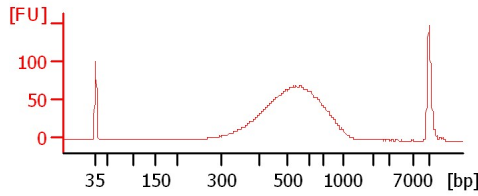
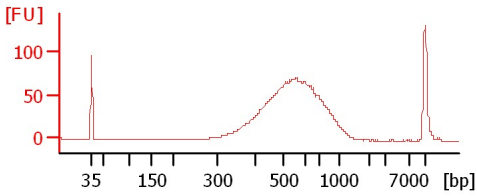

sample 4

sample 5

sample 6

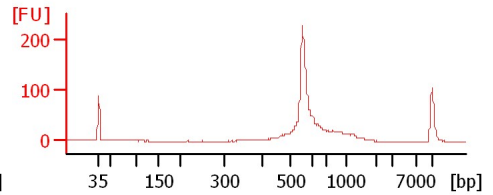
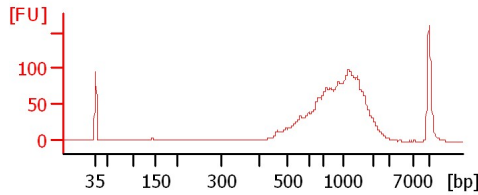
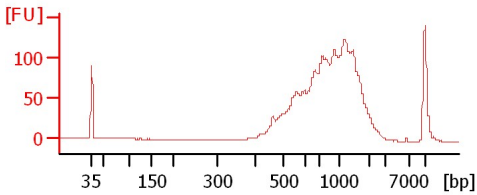

Assay Class: High Sensitivity DNA Assay
 Data Path: C:\... bioanalyzer\2100 expert\data\2018-04-16\2018-04-16_002.xad

Created: 4/16/2018 10:45:15 AM
 Modified: 4/16/2018 11:20:54 AM

Electrophoresis File Run Summary (Chip Summary)

Sample Name	Sample Comment	Rest. Digest	Status	Observation	Result Label	Result Color
sample 1		<input type="checkbox"/>	✓			
sample 2		<input type="checkbox"/>	✓			
sample 3		<input type="checkbox"/>	✓			
sample 4		<input type="checkbox"/>	✓			
sample 5		<input type="checkbox"/>	✓			
sample 6		<input type="checkbox"/>	✓			
sample 7		<input type="checkbox"/>				
sample 8		<input type="checkbox"/>				
sample 9		<input type="checkbox"/>				
sample 10		<input type="checkbox"/>				
sample 11		<input type="checkbox"/>				
Ladder		<input type="checkbox"/>	✓			

Chip Lot #

Reagent Kit Lot #

Chip Comments :

Assay Class: High Sensitivity DNA Assay
Data Path: C:\... bioanalyzer\2100 expert\data\2018-04-16\2018-04-16_002.xad

Created: 4/16/2018 10:45:15 AM
Modified: 4/16/2018 11:20:54 AM

Electrophoresis Assay Details

General Analysis Settings

Number of Available Sample and Ladder Wells (Max.) : 12
Minimum Visible Range [s] : 32
Maximum Visible Range [s] : 138
Start Analysis Time Range [s] : 33
End Analysis Time Range [s] : 137.5
Ladder Concentration [pg/μl] : 1950
Uses Standard Area for Ladder Fragments
Lower Marker Concentration [pg/μl] : 125
Upper Marker Concentration [pg/μl] : 75
Used Upper Marker for Quantitation
Standard Curve Fit is Point to Point
Show Data Aligned to Lower and Upper Marker

Integrator Settings

Integration Start Time [s] : 33.05
Integration End Time [s] : 137
Slope Threshold : 0.8
Height Threshold [FU] : 5
Area Threshold : 0.1
Width Threshold [s] : 0.6
Baseline Plateau [s] : 0.5

Filter Settings

Filter Width [s] : 0.5
Polynomial Order : 4

Ladder

Ladder Peak	Size	Area
1	35	160
2	50	210
3	100	208
4	150	221
5	200	242
6	300	270
7	400	305
8	500	306
9	600	336
10	700	321
11	1000	366
12	2000	413
13	3000	411
14	7000	400
15	10380	214

Assay Class: High Sensitivity DNA Assay
 Data Path: C:\... bioanalyzer\2100 expert\data\2018-04-16\2018-04-16_002.xad

Created: 4/16/2018 10:45:15 AM
 Modified: 4/16/2018 11:20:54 AM

Electropherogram Summary

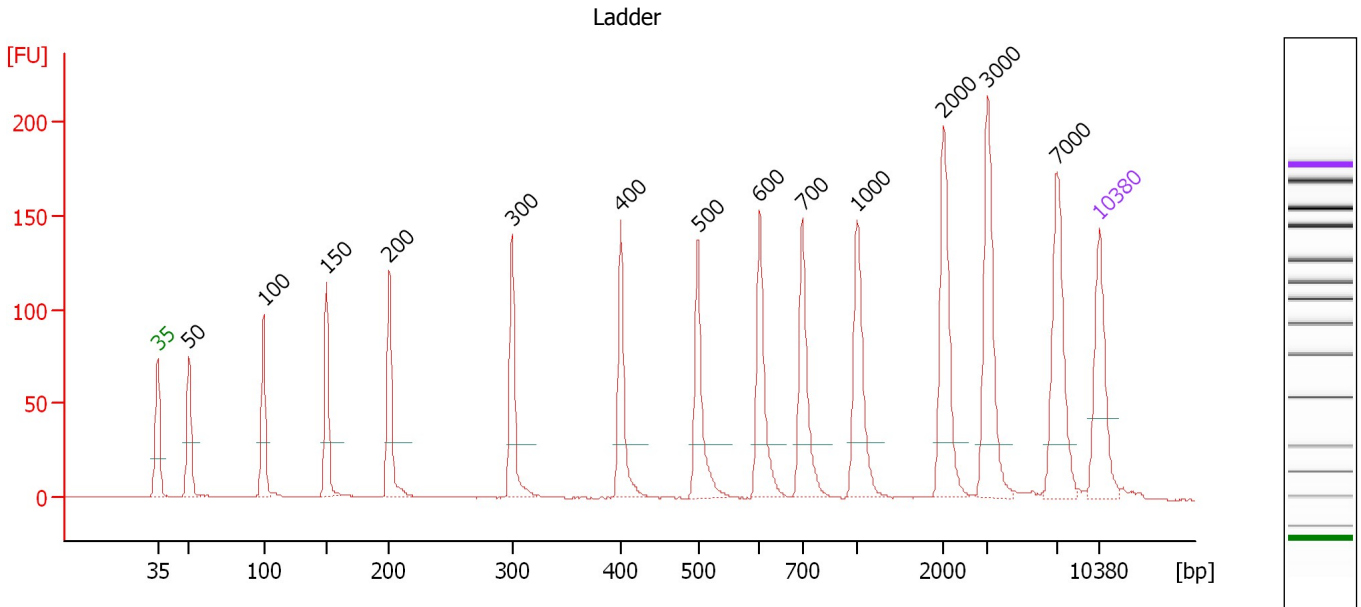

Overall Results for Ladder

Noise: 0.3

Peak table for Ladder

Peak	Size [bp]	Conc. [pg/μl]	Molarity [pmol/l]	Observations	Aligned Migration Time [s]
1	35	125.00	5,411.3	Lower Marker	43.00
2	50	150.00	4,545.5	Ladder Peak	45.35
3	100	150.00	2,272.7	Ladder Peak	50.87
4	150	150.00	1,515.2	Ladder Peak	55.56
5	200	150.00	1,136.4	Ladder Peak	60.21
6	300	150.00	757.6	Ladder Peak	69.32
7	400	150.00	568.2	Ladder Peak	77.38
8	500	150.00	454.5	Ladder Peak	83.13
9	600	150.00	378.8	Ladder Peak	87.73
10	700	150.00	324.7	Ladder Peak	90.86
11	1,000	150.00	227.3	Ladder Peak	94.96
12	2,000	150.00	113.6	Ladder Peak	101.40
13	3,000	150.00	75.8	Ladder Peak	104.67
14	7,000	150.00	32.5	Ladder Peak	109.82
15	10,380	75.00	10.9	Upper Marker	113.00

Assay Class: High Sensitivity DNA Assay
 Data Path: C:\... bioanalyzer\2100 expert\data\2018-04-16\2018-04-16_002.xad

Created: 4/16/2018 10:45:15 AM
 Modified: 4/16/2018 11:20:54 AM

Electropherogram Summary Continued ...

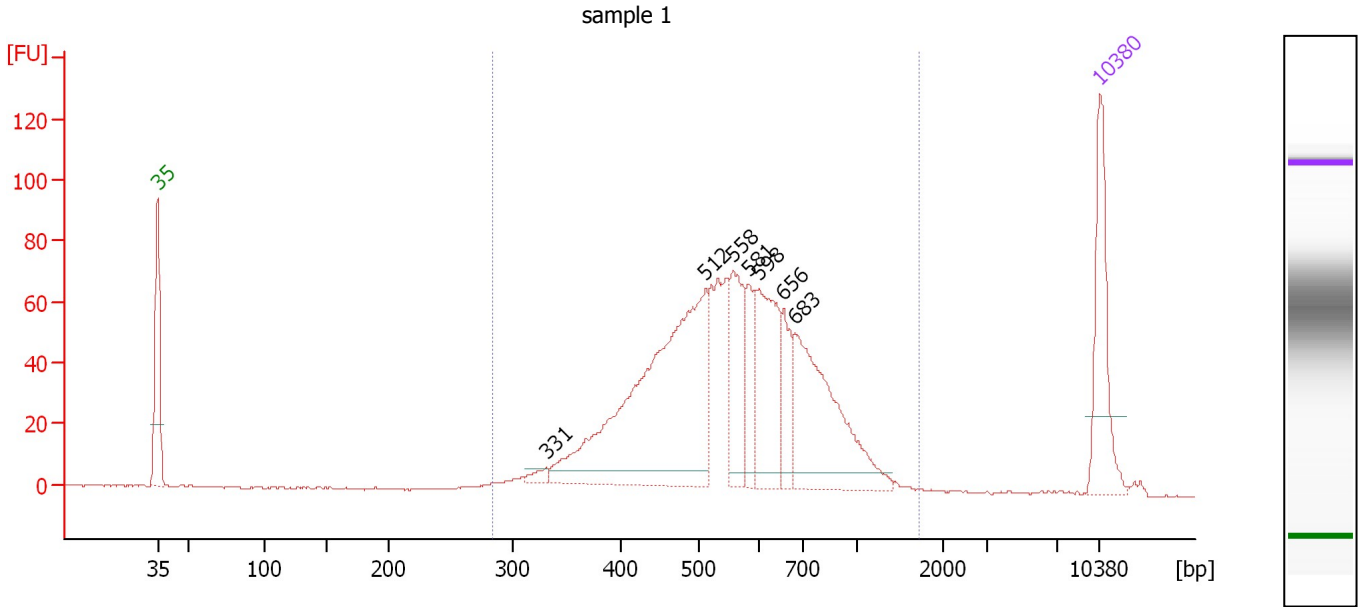

Overall Results for sample 1 : sample 1

Number of peaks found: 7 Corr. Area 1: 1,229.9
 Noise: 0.2

Peak table for sample 1 : sample 1

Peak	Size [bp]	Conc. [pg/μl]	Molarity [pmol/l]	Observations	Aligned Migration Time [s]
1	35	125.00	5,411.3	Lower Marker	43.00
2	331	8.58	39.3		71.84
3	512	400.80	1,185.6		83.69
4	558	83.06	225.6		85.79
5	581	41.50	108.2		86.87
6	598	112.33	284.4		87.66
7	656	47.91	110.7		89.48
8	683	177.93	394.9		90.32
9	10,380	75.00	10.9	Upper Marker	113.00

Region table for sample 1 : sample 1

From [bp]	To [bp]	Average Size [bp]	Conc. [pg/μl]	Corr. Area	Molarity [pmol/l]	Co % of lor Total	Size distribution in CV [%]
284	1,725	582	1,051.57	1,229.9	3,027.1	99	30.8

Assay Class: High Sensitivity DNA Assay
 Data Path: C:\... bioanalyzer\2100 expert\data\2018-04-16\2018-04-16_002.xad

Created: 4/16/2018 10:45:15 AM
 Modified: 4/16/2018 11:20:54 AM

Electropherogram Summary Continued ...

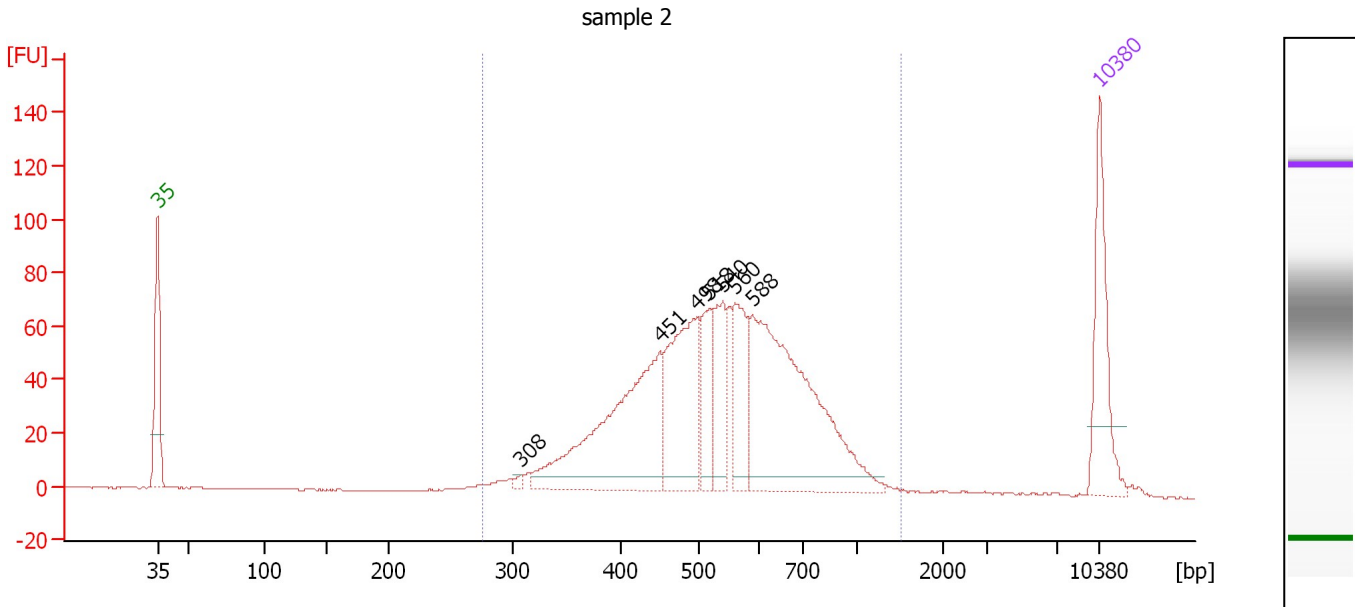

Overall Results for sample 2 : sample 2

Number of peaks found: 7 Corr. Area 1: 1,276.0
 Noise: 0.3

Peak table for sample 2 : sample 2

Peak	Size [bp]	Conc. [pg/μl]	Molarity [pmol/l]	Observations	Aligned Migration Time [s]
1	35	125.00	5,411.3	Lower Marker	43.00
2	308	4.30	21.2		69.96
3	451	249.92	838.9		80.34
4	498	152.04	462.8		83.00
5	518	62.88	183.8		83.98
6	540	66.06	185.4		84.96
7	560	77.28	209.1		85.90
8	588	298.68	770.3		87.16
9	10,380	75.00	10.9	Upper Marker	113.00

Region table for sample 2 : sample 2

From [bp]	To [bp]	Average Size [bp]	Conc. [pg/μl]	Corr. Area	Molarity [pmol/l]	Co % of lor Total	Size distribution in CV [%]
276	1,504	557	999.46	1,276.0	2,988.7	98	28.7

Assay Class: High Sensitivity DNA Assay
 Data Path: C:\... bioanalyzer\2100 expert\data\2018-04-16\2018-04-16_002.xad

Created: 4/16/2018 10:45:15 AM
 Modified: 4/16/2018 11:20:54 AM

Electropherogram Summary Continued ...

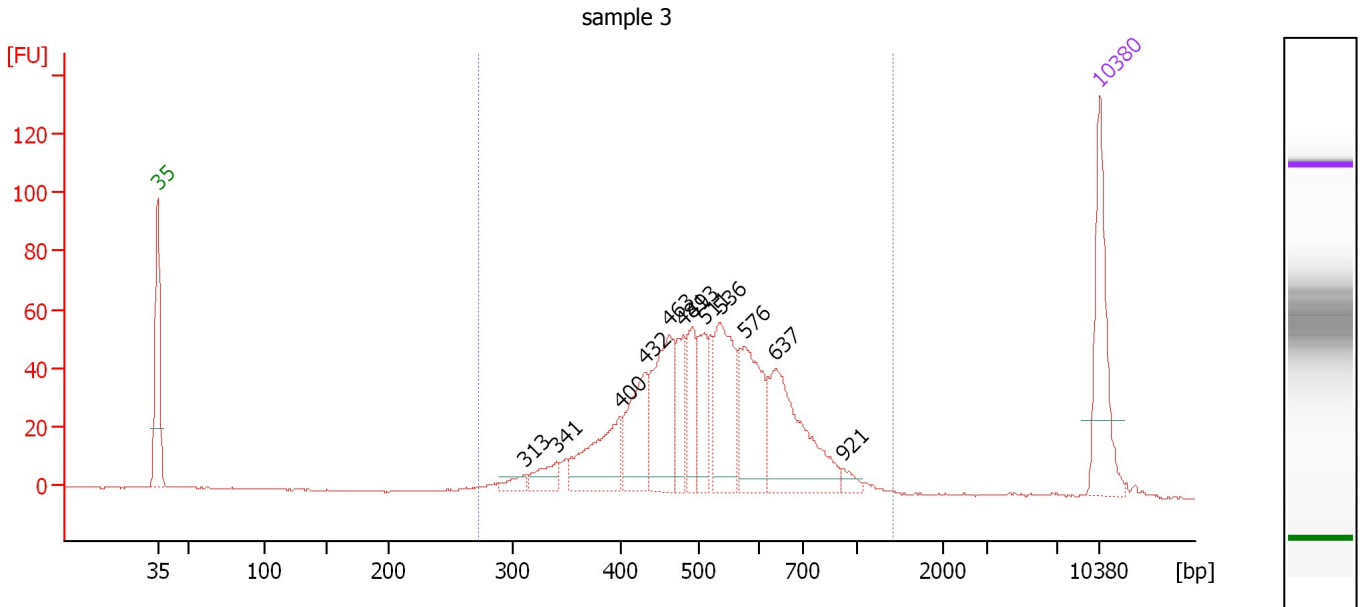

Overall Results for sample 3 : sample 3

Number of peaks found: 12 Corr. Area 1: 937.5
 Noise: 0.2

Peak table for sample 3 : sample 3

Peak	Size [bp]	Conc. [pg/μl]	Molarity [pmol/l]	Observations	Aligned Migration Time [s]
1	35	125.00	5,411.3	Lower Marker	43.00
2	313	12.28	59.5		70.34
3	341	23.41	103.9		72.66
4	400	78.62	298.0		77.36
5	432	74.45	261.2		79.21
6	463	101.29	331.3		81.01
7	481	44.03	138.6		82.06
8	493	51.21	157.4		82.72
9	511	46.62	138.3		83.62
10	536	100.29	283.2		84.81
11	576	90.05	237.0		86.61
12	637	125.67	298.9		88.89
13	921	8.39	13.8		93.87
14	10,380	75.00	10.9	Upper Marker	113.00

Region table for sample 3 : sample 3

From [bp]	To [bp]	Average Size [bp]	Conc. [pg/μl]	Corr. Area	Molarity [pmol/l]	Co % of Ior Total	Size distribution in CV [%]
272	1,412	531	824.35	937.5	2,540.3	98	25.7

Assay Class: High Sensitivity DNA Assay
 Data Path: C:\... bioanalyzer\2100 expert\data\2018-04-16\2018-04-16_002.xad

Created: 4/16/2018 10:45:15 AM
 Modified: 4/16/2018 11:20:54 AM

Electropherogram Summary Continued ...

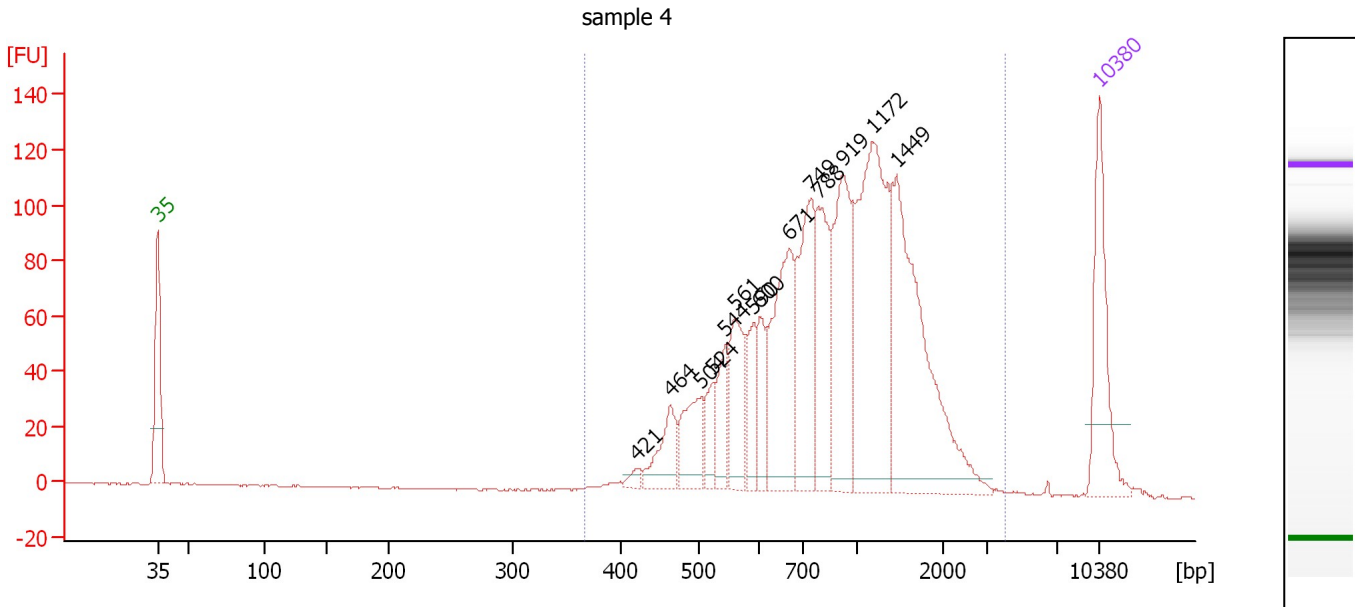

Overall Results for sample 4 : sample 4

Number of peaks found: 14 Corr. Area 1: 1,770.6
 Noise: 0.2

Peak table for sample 4 : sample 4

Peak	Size [bp]	Conc. [pg/μl]	Molarity [pmol/l]	Observations	Aligned Migration Time [s]
1	35	125.00	5,411.3	Lower Marker	43.00
2	421	7.26	26.1		78.60
3	464	43.86	143.2		81.06
4	504	55.23	165.9		83.33
5	524	24.99	72.2		84.25
6	544	40.98	114.1		85.16
7	561	65.28	176.3		85.94
8	590	38.59	99.1		87.29
9	600	34.69	87.6		87.72
10	671	134.75	304.5		89.94
11	749	118.62	240.0		91.53
12	788	93.26	179.4		92.06
13	919	130.69	215.6		93.85
14	1,172	226.19	292.4		96.07
15	1,449	210.35	220.0		97.85
16	10,380	75.00	10.9	Upper Marker	113.00

Region table for sample 4 : sample 4

From [bp]	To [bp]	Average Size [bp]	Conc. [pg/μl]	Corr. Area	Molarity [pmol/l]	Co % of lor Total	Size distribution in CV [%]
368	3,952	998	1,250.54	1,770.6	2,386.9	99	46.5

Assay Class: High Sensitivity DNA Assay
 Data Path: C:\... bioanalyzer\2100 expert\data\2018-04-16\2018-04-16_002.xad

Created: 4/16/2018 10:45:15 AM
 Modified: 4/16/2018 11:20:54 AM

Electropherogram Summary Continued ...

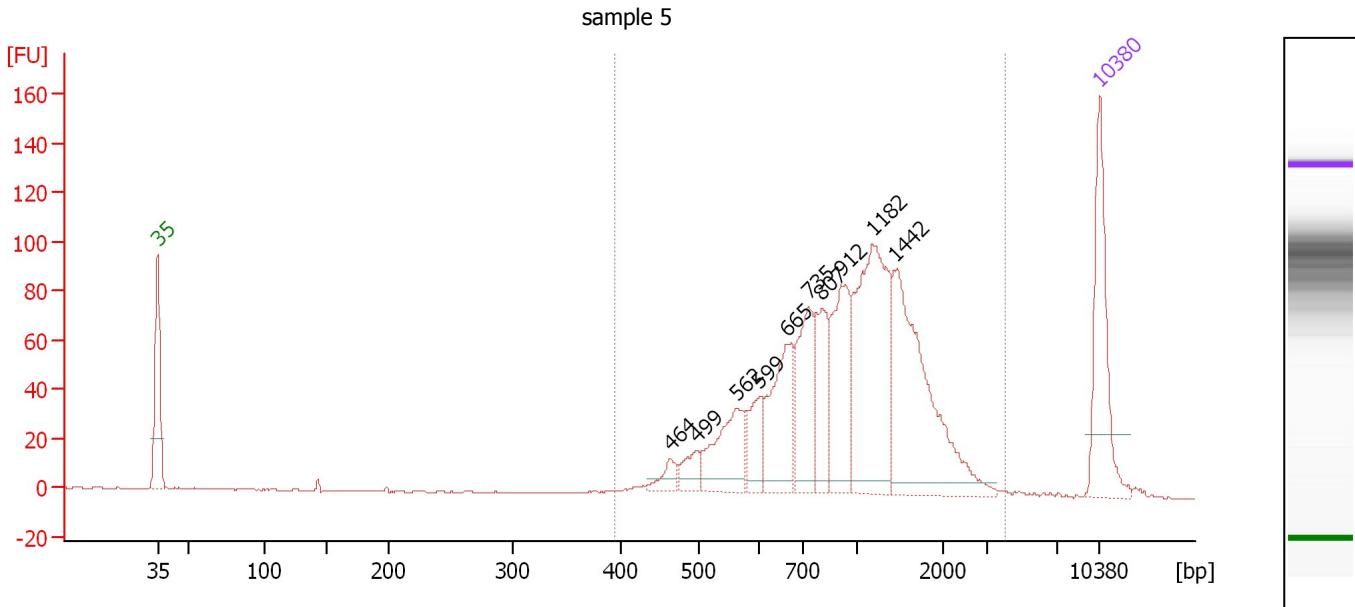

Overall Results for sample 5 : sample 5

Number of peaks found: 10 Corr. Area 1: 1,271.1
 Noise: 0.2

Peak table for sample 5 : sample 5

Peak	Size [bp]	Conc. [pg/μl]	Molarity [pmol/l]	Observations	Aligned Migration Time [s]
1	35	125.00	5,411.3	Lower Marker	43.00
2	464	14.14	46.1		81.08
3	499	19.40	58.9		83.06
4	562	66.00	178.1		85.97
5	599	35.37	89.5		87.69
6	665	86.10	196.2		89.77
7	735	76.44	157.5		91.34
8	807	59.73	112.1		92.33
9	912	87.56	145.4		93.76
10	1,182	165.74	212.5		96.13
11	1,442	165.63	174.0		97.81
12	10,380	75.00	10.9	Upper Marker	113.00

Region table for sample 5 : sample 5

From [bp]	To [bp]	Average Size [bp]	Conc. [pg/μl]	Corr. Area	Molarity [pmol/l]	Co % of lor Total	Size distribution in CV [%]
394	3,957	1,072	797.18	1,271.1	1,409.3	99	45.7

Assay Class: High Sensitivity DNA Assay
 Data Path: C:\... bioanalyzer\2100 expert\data\2018-04-16\2018-04-16_002.xad

Created: 4/16/2018 10:45:15 AM
 Modified: 4/16/2018 11:20:54 AM

Electropherogram Summary Continued ...

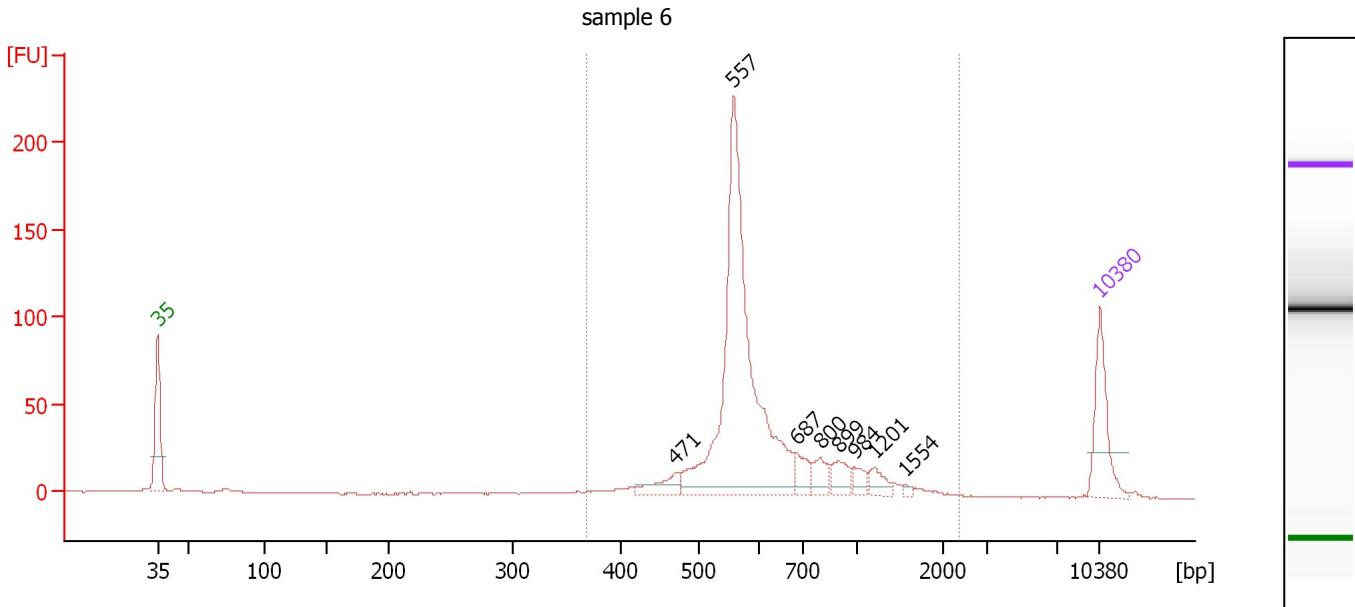

Overall Results for sample 6 : sample 6

Number of peaks found: 8 Corr. Area 1: 796.7
 Noise: 0.2

Peak table for sample 6 : sample 6

Peak	Size [bp]	Conc. [pg/μl]	Molarity [pmol/l]	Observations	Aligned Migration Time [s]
1	35	125.00	5,411.3	Lower Marker	43.00
2	471	32.78	105.4		81.48
3	557	602.62	1,638.5		85.77
4	687	29.72	65.6		90.46
5	800	28.51	54.0		92.22
6	899	26.28	44.3		93.58
7	984	17.01	26.2		94.74
8	1,201	19.91	25.1		96.26
9	1,554	3.40	3.3		98.53
10	10,380	75.00	10.9	Upper Marker	113.00

Region table for sample 6 : sample 6

From [bp]	To [bp]	Average Size [bp]	Conc. [pg/μl]	Corr. Area	Molarity [pmol/l]	Co % of lor Total	Size distribution in CV [%]
369	2,352	664	810.50	796.7	2,044.6	95	38.2

Assay Class: High Sensitivity DNA Assay
Data Path: C:\... bioanalyzer\2100 expert\data\2018-04-16\2018-04-16_002.xad

Created: 4/16/2018 10:45:15 AM
Modified: 4/16/2018 11:20:54 AM

Gel Image

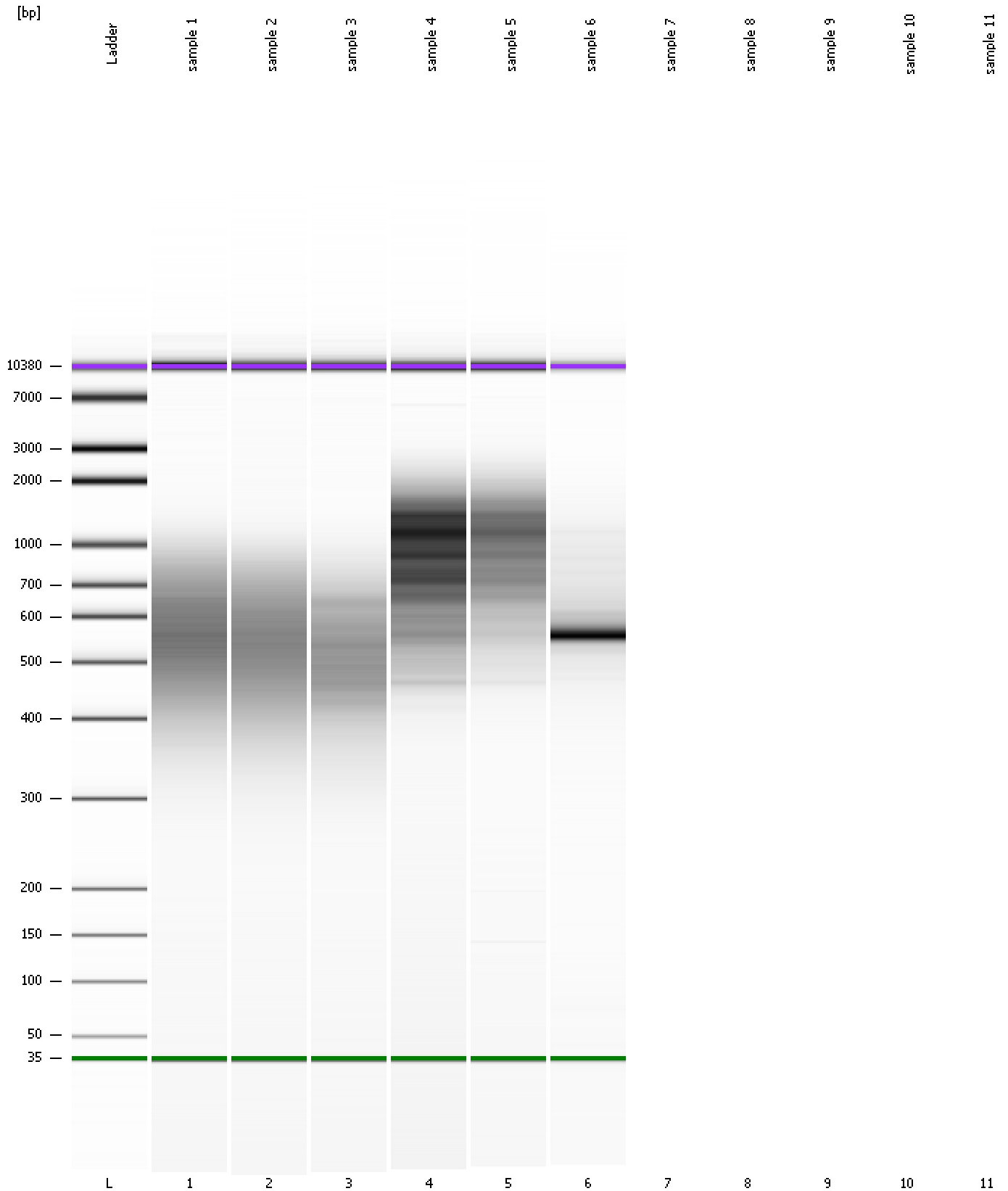

Assay Class: High Sensitivity DNA Assay
Data Path: C:\... bioanalyzer\2100 expert\data\2018-04-16\2018-04-16_002.xad

Created: 4/16/2018 10:45:15 AM
Modified: 4/16/2018 11:20:54 AM

Curves

Standard Curve

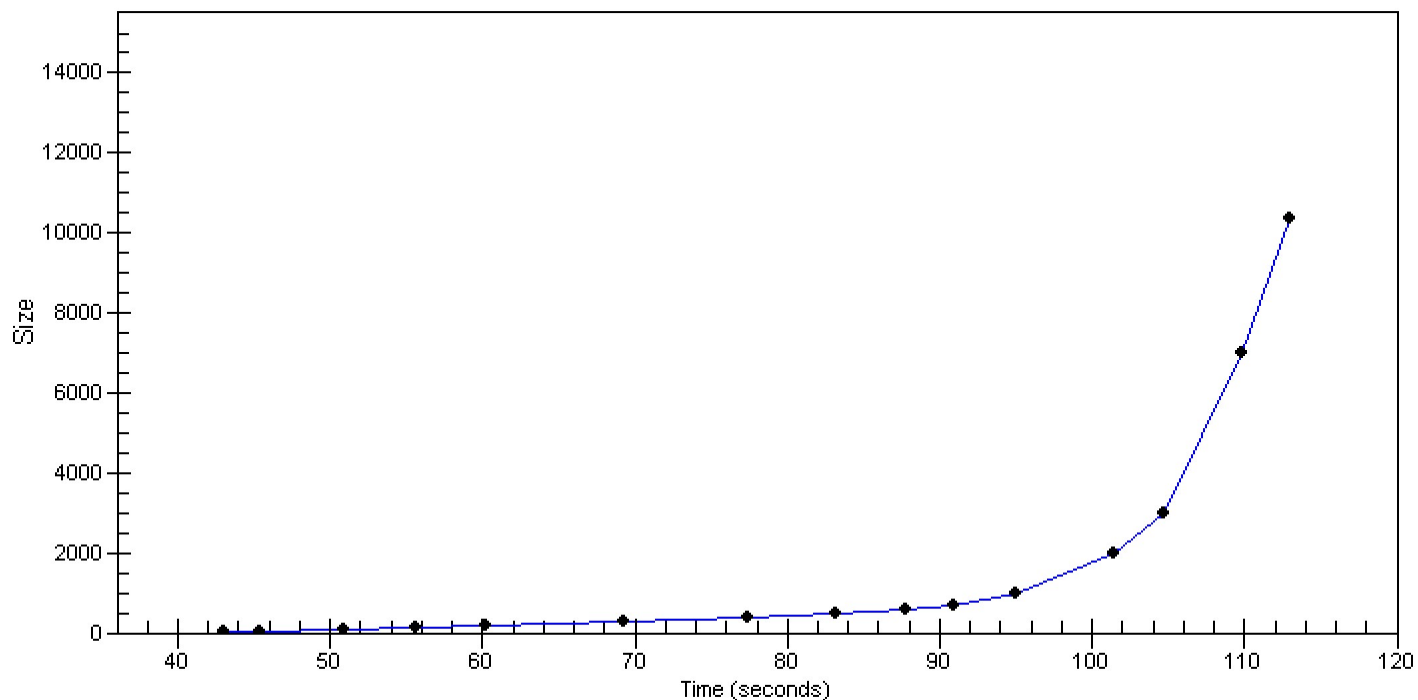

Assay Class: High Sensitivity DNA Assay
Data Path: C:\... bioanalyzer\2100 expert\data\2018-04-16\2018-04-16_002.xad

Created: 4/16/2018 10:45:15 AM
Modified: 4/16/2018 11:20:54 AM

Invalid Samples

Sample 7 has not been run, no results available.

Sample 8 has not been run, no results available.

Sample 9 has not been run, no results available.

Sample 10 has not been run, no results available.

Sample 11 has not been run, no results available.