

Assay Class: High Sensitivity DNA Assay
Data Path: C:\... bioanalyzer\2100 expert\data\2018-06-26\2018-06-26_003.xad

Created: 6/26/2018 3:16:04 PM
Modified: 6/26/2018 3:52:55 PM

Electrophoresis File Run Summary

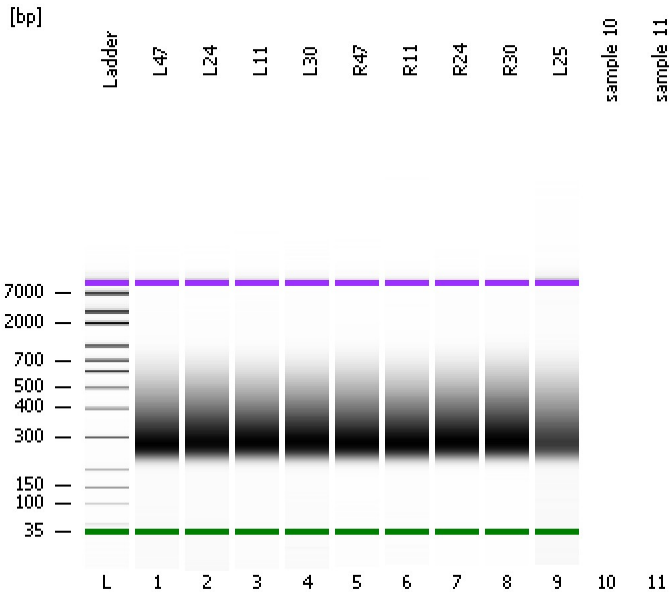

Instrument Information:

Instrument Name: DE34903152 Firmware: C.01.069
Serial#: DE34903152 Type: G2938C

Assay Information:

Assay Origin Path: C:\Program Files\Agilent\2100 bioanalyzer\2100 expert\assays\dsDNA\High Sensitivity DNA.xsy
Assay Class: High Sensitivity DNA Assay
Version: 1.03
Assay Comments: Copyright © 2003-2010 Agilent Technologies

Chip Information:

Chip Lot #:
Reagent Kit Lot #:
Chip Comments:

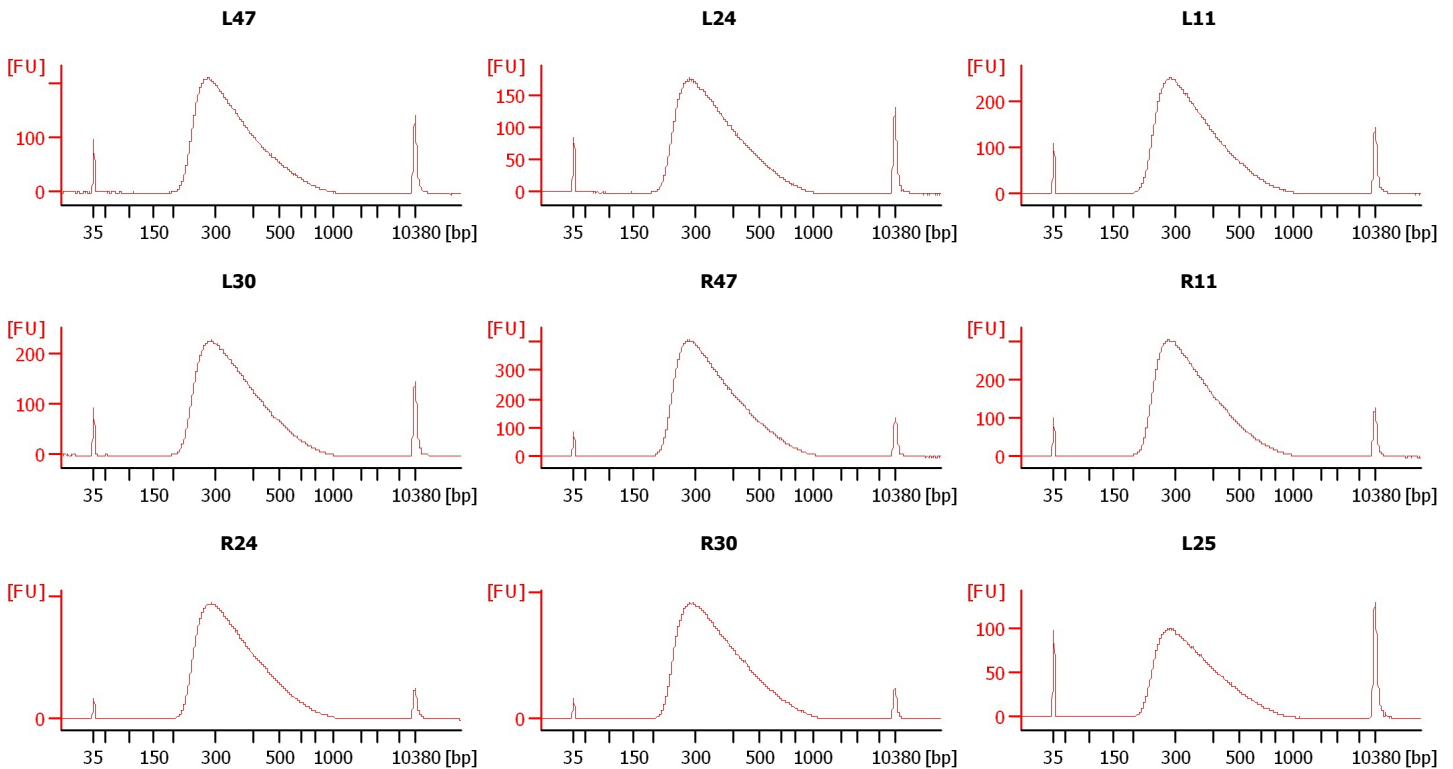

Assay Class: High Sensitivity DNA Assay
 Data Path: C:\... bioanalyzer\2100 expert\data\2018-06-26\2018-06-26_003.xad

Created: 6/26/2018 3:16:04 PM
 Modified: 6/26/2018 3:52:55 PM

Electrophoresis File Run Summary (Chip Summary)

Sample Name	Sample Comment	Rest. Digest	Status	Observation	Result Label	Result Color
L47		<input type="checkbox"/>	✓			
L24		<input type="checkbox"/>	✓			
L11		<input type="checkbox"/>	✓			
L30		<input type="checkbox"/>	✓			
R47		<input type="checkbox"/>	✓			
R11		<input type="checkbox"/>	✓			
R24		<input type="checkbox"/>	✓			
R30		<input type="checkbox"/>	✓			
L25		<input type="checkbox"/>	✓			
sample 10		<input type="checkbox"/>				
sample 11		<input type="checkbox"/>				
Ladder		<input type="checkbox"/>	✓			

Chip Lot #

Reagent Kit Lot #

Chip Comments :

Assay Class: High Sensitivity DNA Assay
Data Path: C:\... bioanalyzer\2100 expert\data\2018-06-26\2018-06-26_003.xad

Created: 6/26/2018 3:16:04 PM
Modified: 6/26/2018 3:52:55 PM

Electrophoresis Assay Details

General Analysis Settings

Number of Available Sample and Ladder Wells (Max.) : 12
Minimum Visible Range [s] : 32
Maximum Visible Range [s] : 138
Start Analysis Time Range [s] : 33
End Analysis Time Range [s] : 137.5
Ladder Concentration [pg/μl] : 1950
Uses Standard Area for Ladder Fragments
Lower Marker Concentration [pg/μl] : 125
Upper Marker Concentration [pg/μl] : 75
Used Upper Marker for Quantitation
Standard Curve Fit is Point to Point
Show Data Aligned to Lower and Upper Marker

Integrator Settings

Integration Start Time [s] : 33.05
Integration End Time [s] : 137
Slope Threshold : 0.8
Height Threshold [FU] : 5
Area Threshold : 0.1
Width Threshold [s] : 0.6
Baseline Plateau [s] : 0.5

Filter Settings

Filter Width [s] : 0.5
Polynomial Order : 4

Ladder

Ladder Peak	Size	Area
1	35	160
2	50	210
3	100	208
4	150	221
5	200	242
6	300	270
7	400	305
8	500	306
9	600	336
10	700	321
11	1000	366
12	2000	413
13	3000	411
14	7000	400
15	10380	214

Assay Class: High Sensitivity DNA Assay
 Data Path: C:\... bioanalyzer\2100 expert\data\2018-06-26\2018-06-26_003.xad

Created: 6/26/2018 3:16:04 PM
 Modified: 6/26/2018 3:52:55 PM

Electropherogram Summary

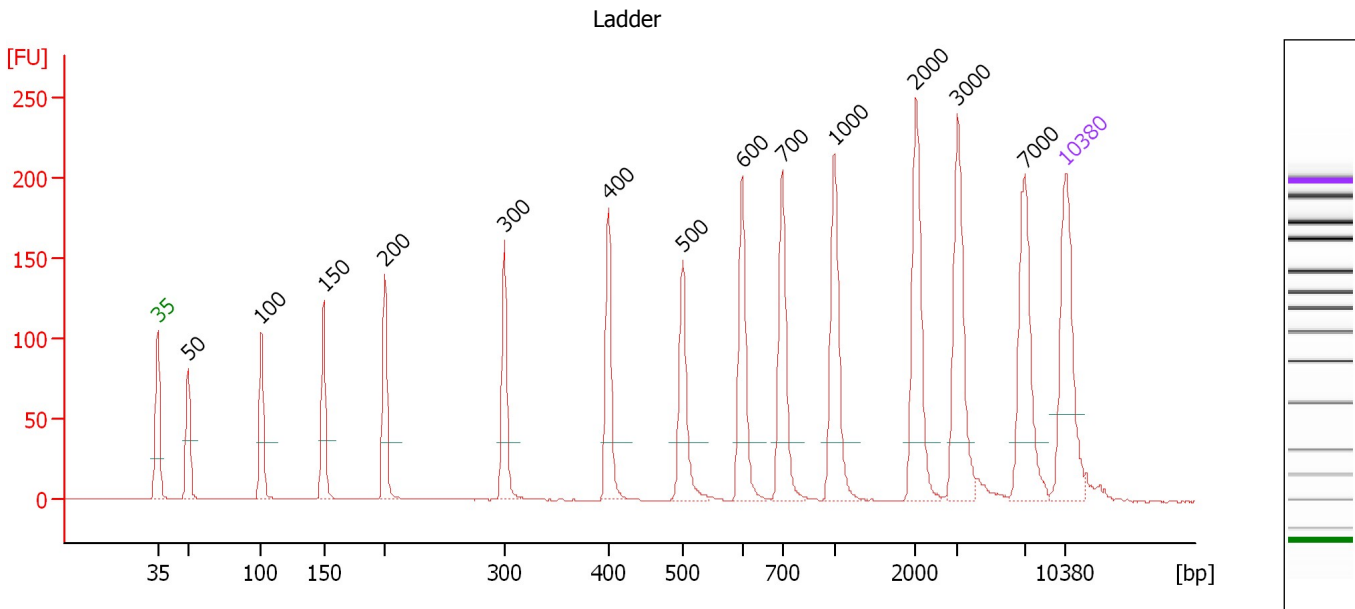

Overall Results for Ladder

Noise: 0.2

Peak table for Ladder

Peak	Size [bp]	Conc. [pg/μl]	Molarity [pmol/l]	Observations	Aligned Migration Time [s]
1	35	125.00	5,411.3	Lower Marker	43.00
2	50	150.00	4,545.5	Ladder Peak	45.33
3	100	150.00	2,272.7	Ladder Peak	50.99
4	150	150.00	1,515.2	Ladder Peak	55.79
5	200	150.00	1,136.4	Ladder Peak	60.50
6	300	150.00	757.6	Ladder Peak	69.73
7	400	150.00	568.2	Ladder Peak	77.76
8	500	150.00	454.5	Ladder Peak	83.47
9	600	150.00	378.8	Ladder Peak	88.03
10	700	150.00	324.7	Ladder Peak	91.13
11	1,000	150.00	227.3	Ladder Peak	95.17
12	2,000	150.00	113.6	Ladder Peak	101.44
13	3,000	150.00	75.8	Ladder Peak	104.63
14	7,000	150.00	32.5	Ladder Peak	109.81
15	10,380	75.00	10.9	Upper Marker	113.00

Assay Class: High Sensitivity DNA Assay
 Data Path: C:\... bioanalyzer\2100 expert\data\2018-06-26\2018-06-26_003.xad

Created: 6/26/2018 3:16:04 PM
 Modified: 6/26/2018 3:52:55 PM

Electropherogram Summary Continued ...

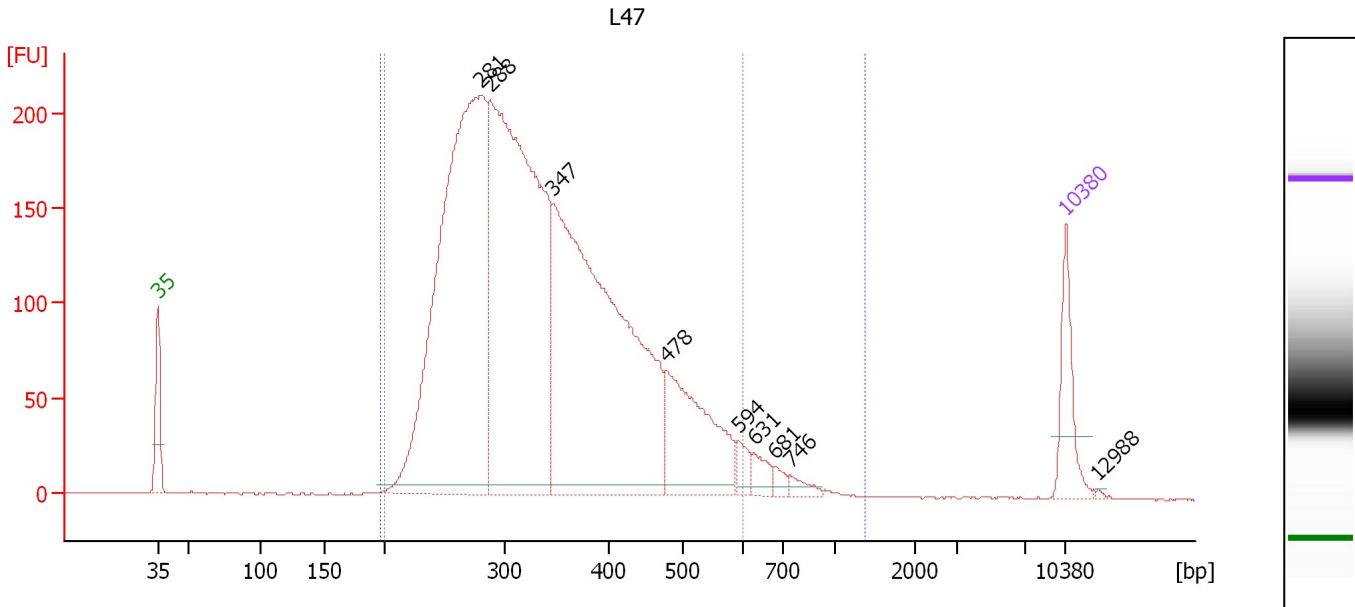

Overall Results for sample 1 : L47

Number of peaks found: 9 Corr. Area 1: 4,280.6
 Noise: 0.3 Corr. Area 2: 4,387.8

Peak table for sample 1 : L47

Peak	Size [bp]	Conc. [pg/μl]	Molarity [pmol/l]	Observations	Aligned Migration Time [s]
1	35	125.00	5,411.3	Lower Marker	43.00
2	281	1,304.61	7,034.5		67.97
3	288	1,292.30	6,803.7		68.60
4	347	1,159.13	5,058.8		73.52
5	478	267.39	848.2		82.19
6	594	27.91	71.2		87.74
7	631	27.70	66.5		88.99
8	681	13.20	29.4		90.53
9	746	16.15	32.8		91.74
10	10,380	75.00	10.9	Upper Marker	113.00
11	12,988	0.00	0.0		115.46

Region table for sample 1 : L47

From [bp]	To [bp]	Average Size [bp]	Conc. [pg/μl]	Corr. Area	Molarity [pmol/l]	Co % of lor Total	Size distribution in CV [%]
196	1,372	354	4,024.81	4,387.8	18,945.7	99	30.0
200	602	343	3,941.91	4,280.6	18,760.2	97	24.3

Assay Class: High Sensitivity DNA Assay
 Data Path: C:\... bioanalyzer\2100 expert\data\2018-06-26\2018-06-26_003.xad

Created: 6/26/2018 3:16:04 PM
 Modified: 6/26/2018 3:52:55 PM

Electropherogram Summary Continued ...

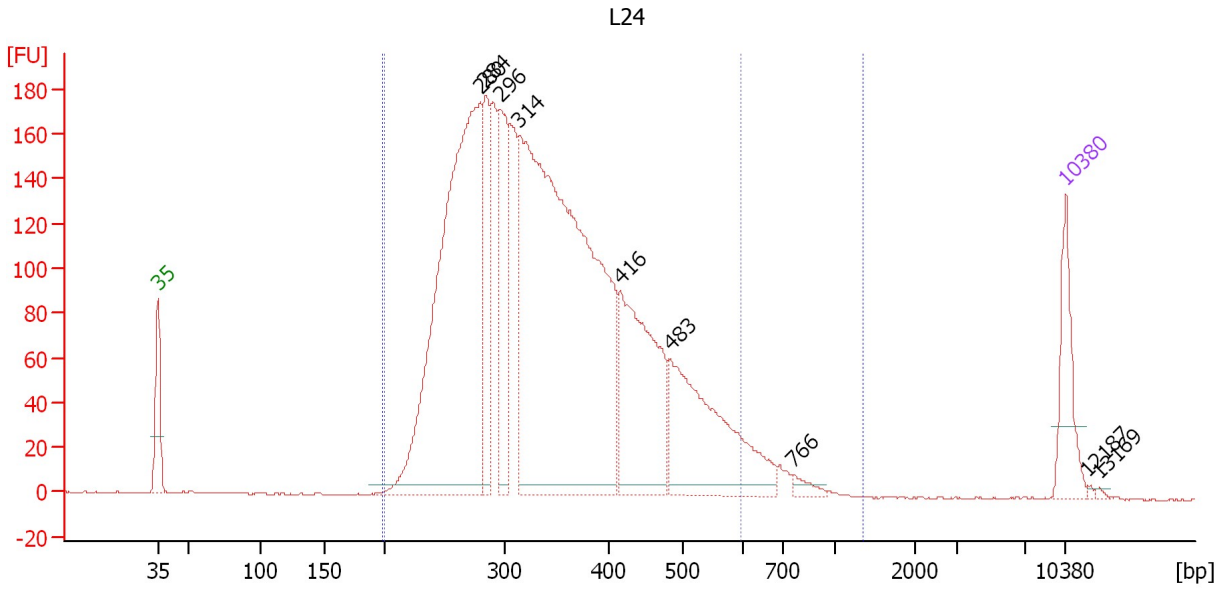

Overall Results for sample 2 : L24

Number of peaks found: 9 Corr. Area 1: 3,707.7
 Noise: 0.2 Corr. Area 2: 3,809.7

Peak table for sample 2 : L24

Peak	Size [bp]	Conc. [pg/μl]	Molarity [pmol/l]	Observations	Aligned Migration Time [s]
1	35	125.00	5,411.3	Lower Marker	43.00
2	280	978.05	5,293.6		67.87
3	284	166.93	890.1		68.26
4	296	216.42	1,106.7		69.38
5	314	1,352.78	6,529.3		70.84
6	416	326.35	1,188.3		78.68
7	483	316.04	992.1		82.48
8	766	13.10	25.9		92.02
9	10,380	75.00	10.9	Upper Marker	113.00
10	12,187	0.00	0.0		114.70
11	13,169	0.00	0.0		115.63

Region table for sample 2 : L24

From [bp]	To [bp]	Average Size [bp]	Conc. [pg/μl]	Corr. Area	Molarity [pmol/l]	Co % of lor Total	Size distribution in CV [%]
198	1,351	359	3,594.23	3,809.7	16,695.3	100	29.3
200	597	347	3,512.84	3,707.7	16,513.5	97	24.1

Assay Class: High Sensitivity DNA Assay
 Data Path: C:\... bioanalyzer\2100 expert\data\2018-06-26\2018-06-26_003.xad

Created: 6/26/2018 3:16:04 PM
 Modified: 6/26/2018 3:52:55 PM

Electropherogram Summary Continued ...

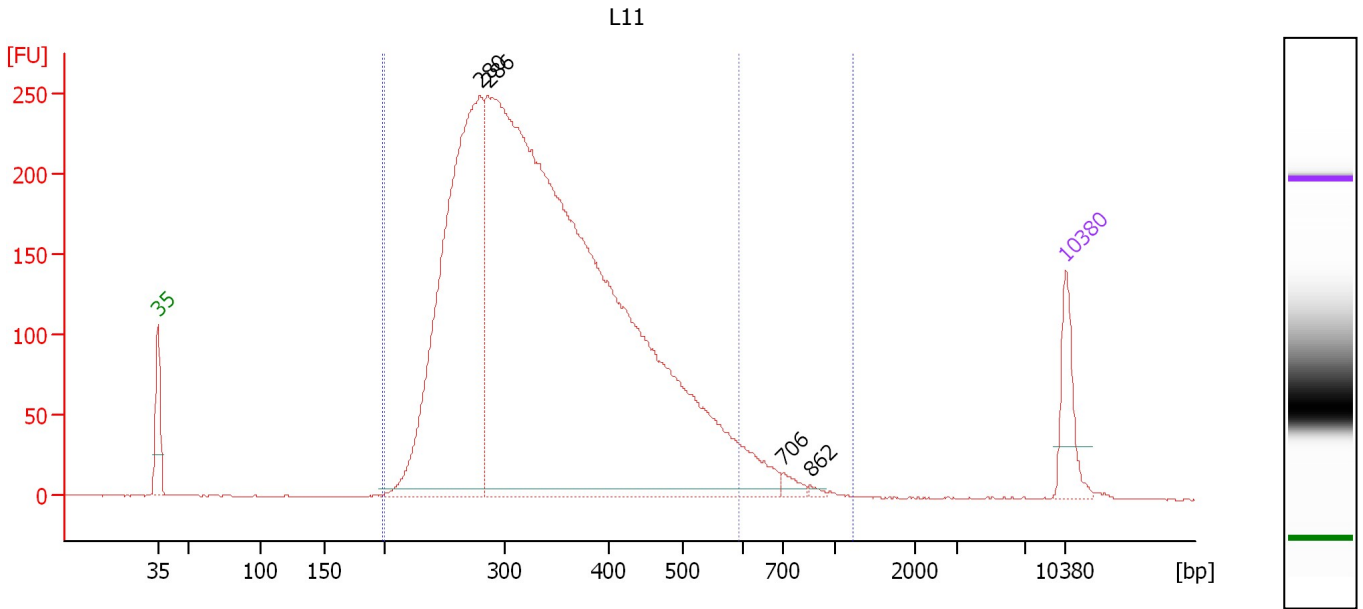

Overall Results for sample 3 : L11

Number of peaks found: 4 Corr. Area 1: 5,057.2
 Noise: 0.2 Corr. Area 2: 5,190.2

Peak table for sample 3 : L11

Peak	Size [bp]	Conc. [pg/μl]	Molarity [pmol/l]	Observations	Aligned Migration Time [s]
1	35	125.00	5,411.3	Lower Marker	43.00
2	280	1,283.26	6,944.5		67.88
3	286	3,758.12	19,876.9		68.48
4	706	19.04	40.8		91.21
5	862	5.93	10.4		93.31
6	10,380	75.00	10.9	Upper Marker	113.00

Region table for sample 3 : L11

From [bp]	To [bp]	Average Size [bp]	Conc. [pg/μl]	Corr. Area	Molarity [pmol/l]	Co % of Ior Total	Size distribution in CV [%]
198	1,236	356	4,534.89	5,190.2	21,127.8	100	29.1
200	596	345	4,436.78	5,057.2	20,907.3	97	23.7

Assay Class: High Sensitivity DNA Assay
 Data Path: C:\... bioanalyzer\2100 expert\data\2018-06-26\2018-06-26_003.xad

Created: 6/26/2018 3:16:04 PM
 Modified: 6/26/2018 3:52:55 PM

Electropherogram Summary Continued ...

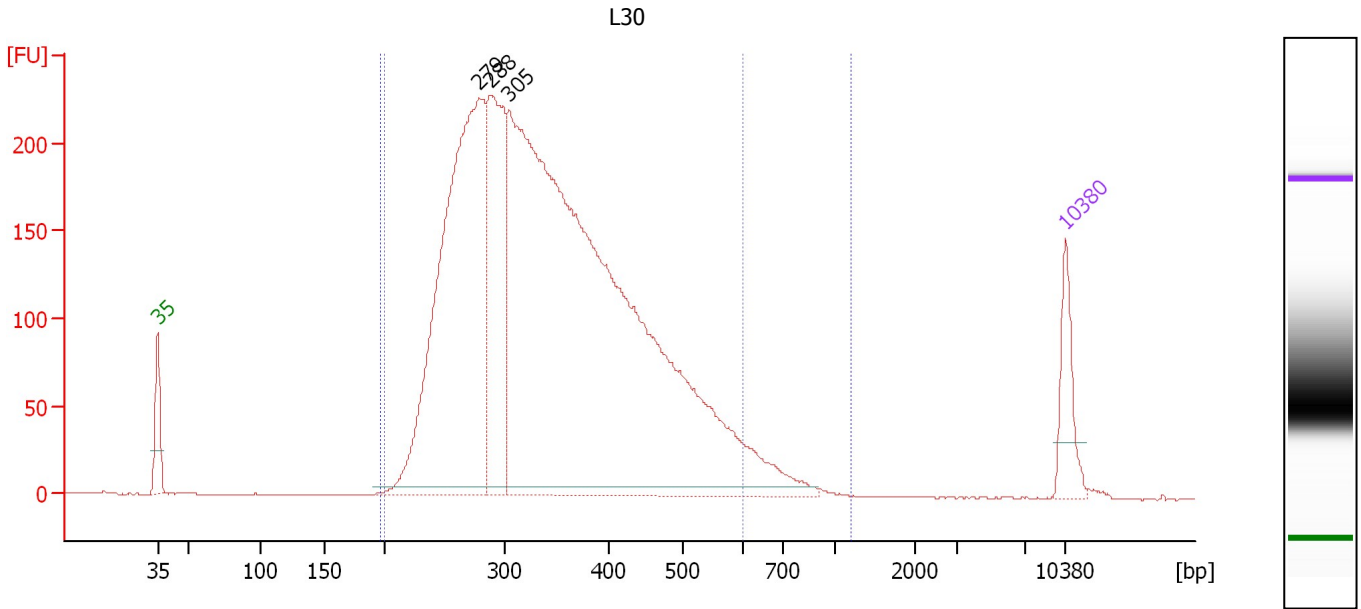

Overall Results for sample 4 : L30

Number of peaks found: 3 Corr. Area 1: 4,743.6
 Noise: 0.3 Corr. Area 2: 4,855.2

Peak table for sample 4 : L30

Peak	Size [bp]	Conc. [pg/μl]	Molarity [pmol/l]	Observations	Aligned Migration Time [s]
1	35	125.00	5,411.3	Lower Marker	43.00
2	279	1,240.83	6,732.6		67.81
3	288	465.01	2,445.7		68.63
4	305	2,910.51	14,472.8		70.10
5	10,380	75.00	10.9	Upper Marker	113.00

Region table for sample 4 : L30

From [bp]	To [bp]	Average Size [bp]	Conc. [pg/μl]	Corr. Area	Molarity [pmol/l]	Co % of lor Total	Size distribution in CV [%]
197	1,210	358	4,252.97	4,855.2	19,760.5	99	29.0
200	604	348	4,170.19	4,743.6	19,575.1	97	24.1

Assay Class: High Sensitivity DNA Assay
 Data Path: C:\... bioanalyzer\2100 expert\data\2018-06-26\2018-06-26_003.xad

Created: 6/26/2018 3:16:04 PM
 Modified: 6/26/2018 3:52:55 PM

Electropherogram Summary Continued ...

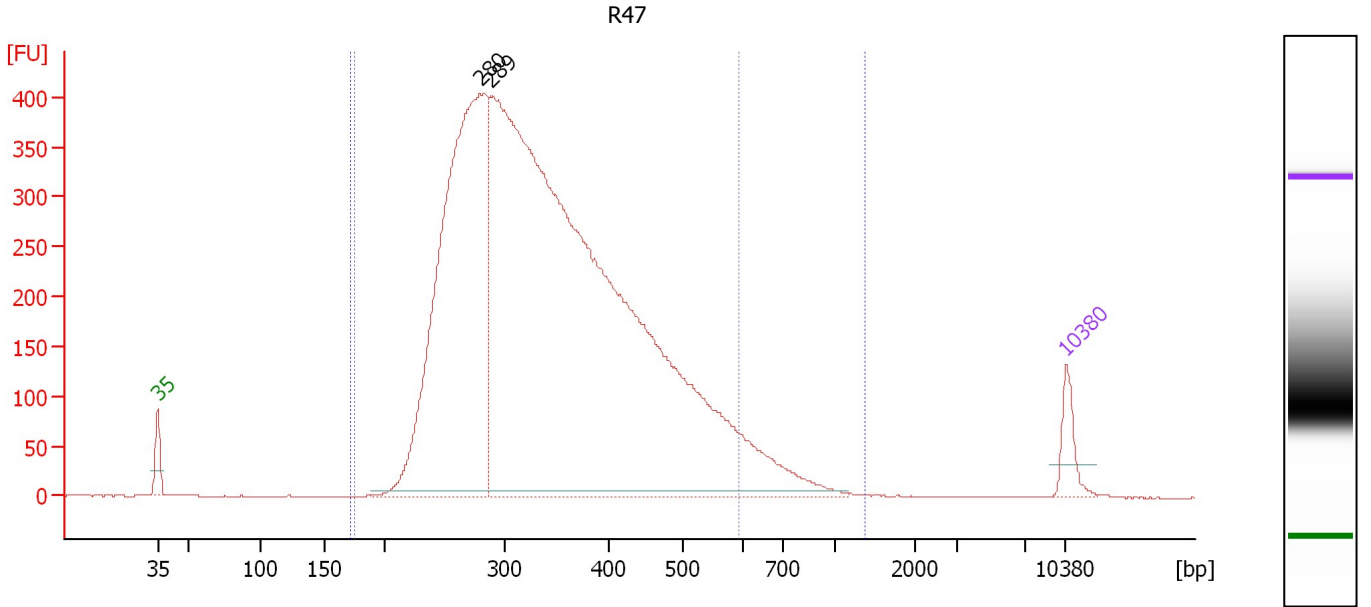

Overall Results for sample 5 : R47

Number of peaks found: 2 Corr. Area 1: 8,259.1
 Noise: 0.2 Corr. Area 2: 8,521.5

Peak table for sample 5 : R47

Peak	Size [bp]	Conc. [pg/μl]	Molarity [pmol/l]	Observations	Aligned Migration Time [s]
1	35	125.00	5,411.3	Lower Marker	43.00
2	280	2,493.99	13,511.3		67.85
3	289	6,214.36	32,608.6		68.69
4	10,380	75.00	10.9	Upper Marker	113.00

Region table for sample 5 : R47

From [bp]	To [bp]	Average Size [bp]	Conc. [pg/μl]	Corr. Area	Molarity [pmol/l]	Co % of lor Total	Size distribution in CV [%]
173	1,379	360	7,790.75	8,521.5	36,253.7	100	31.0
175	595	346	7,588.94	8,259.1	35,812.7	97	24.3

Assay Class: High Sensitivity DNA Assay
 Data Path: C:\... bioanalyzer\2100 expert\data\2018-06-26\2018-06-26_003.xad

Created: 6/26/2018 3:16:04 PM
 Modified: 6/26/2018 3:52:55 PM

Electropherogram Summary Continued ...

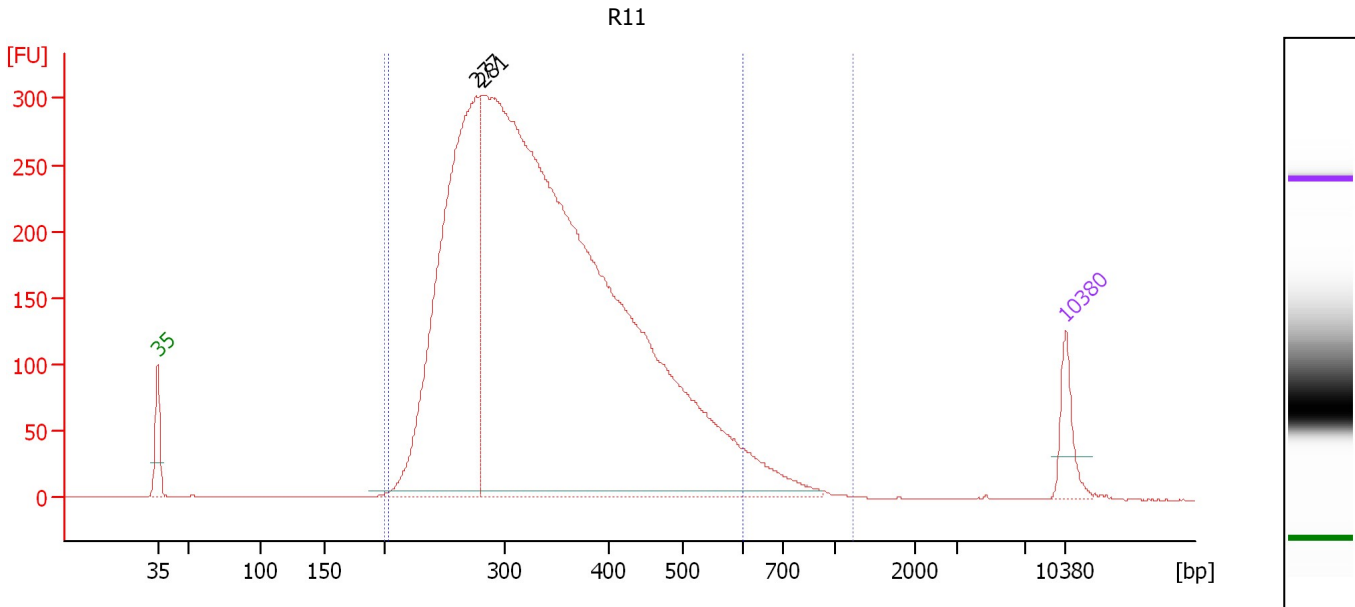

Overall Results for sample 6 : R11

Number of peaks found: 2 Corr. Area 1: 6,228.0
 Noise: 0.2 Corr. Area 2: 6,085.9

Peak table for sample 6 : R11

Peak	Size [bp]	Conc. [pg/μl]	Molarity [pmol/l]	Observations	Aligned Migration Time [s]
1	35	125.00	5,411.3	Lower Marker	43.00
2	277	1,640.71	8,989.3		67.56
3	281	5,208.39	28,066.4		67.99
4	10,380	75.00	10.9	Upper Marker	113.00

Region table for sample 6 : R11

From [bp]	To [bp]	Average Size [bp]	Conc. [pg/μl]	Corr. Area	Molarity [pmol/l]	Co % of lor Total	Size distribution in CV [%]
200	1,219	354	6,082.57	6,228.0	28,504.9	100	29.0
202	601	344	5,965.37	6,085.9	28,241.3	97	24.0

Assay Class: High Sensitivity DNA Assay
 Data Path: C:\... bioanalyzer\2100 expert\data\2018-06-26\2018-06-26_003.xad

Created: 6/26/2018 3:16:04 PM
 Modified: 6/26/2018 3:52:55 PM

Electropherogram Summary Continued ...

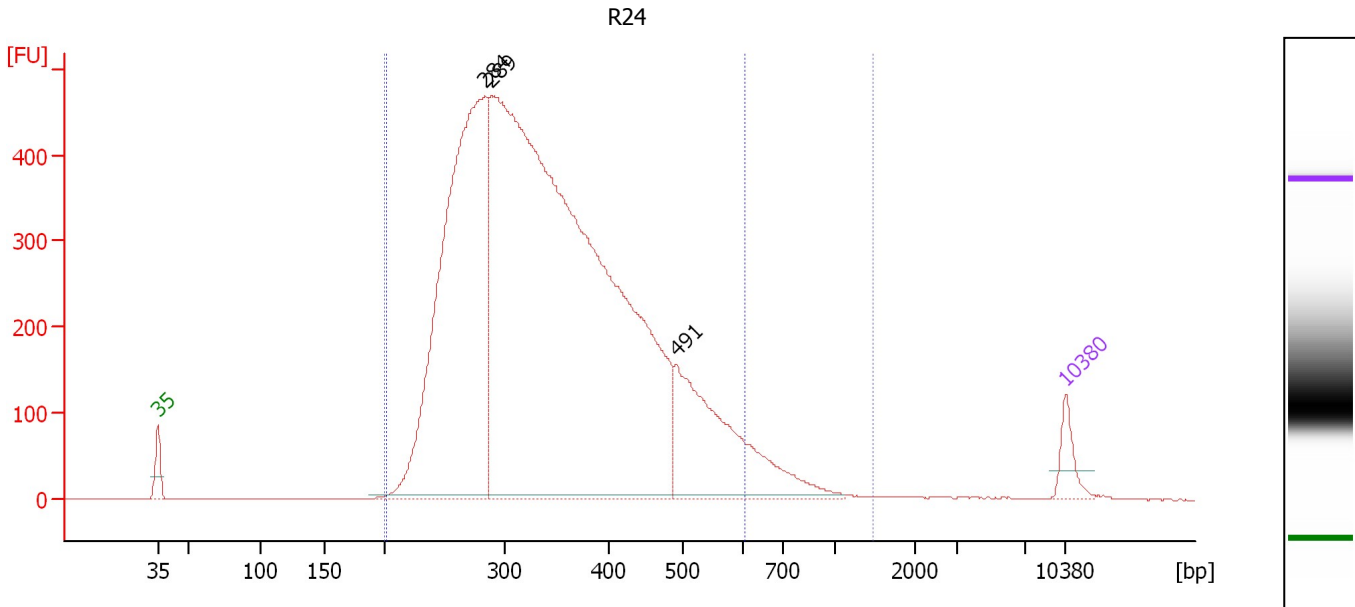

Overall Results for sample 7 : R24

Number of peaks found: 3 Corr. Area 1: 9,845.2
 Noise: 0.2 Corr. Area 2: 9,573.4

Peak table for sample 7 : R24

Peak	Size [bp]	Conc. [pg/μl]	Molarity [pmol/l]	Observations	Aligned Migration Time [s]
1	35	125.00	5,411.3	Lower Marker	43.00
2	284	2,777.94	14,807.8		68.27
3	289	6,562.41	34,410.4		68.71
4	491	848.62	2,619.6		82.95
5	10,380	75.00	10.9	Upper Marker	113.00

Region table for sample 7 : R24

From [bp]	To [bp]	Average Size [bp]	Conc. [pg/μl]	Corr. Area	Molarity [pmol/l]	Co % of lor Total	Size distribution in CV [%]
200	1,472	362	9,436.10	9,845.2	43,582.0	99	31.0
201	606	349	9,216.53	9,573.4	43,110.1	97	24.2

Assay Class: High Sensitivity DNA Assay
 Data Path: C:\... bioanalyzer\2100 expert\data\2018-06-26\2018-06-26_003.xad

Created: 6/26/2018 3:16:04 PM
 Modified: 6/26/2018 3:52:55 PM

Electropherogram Summary Continued ...

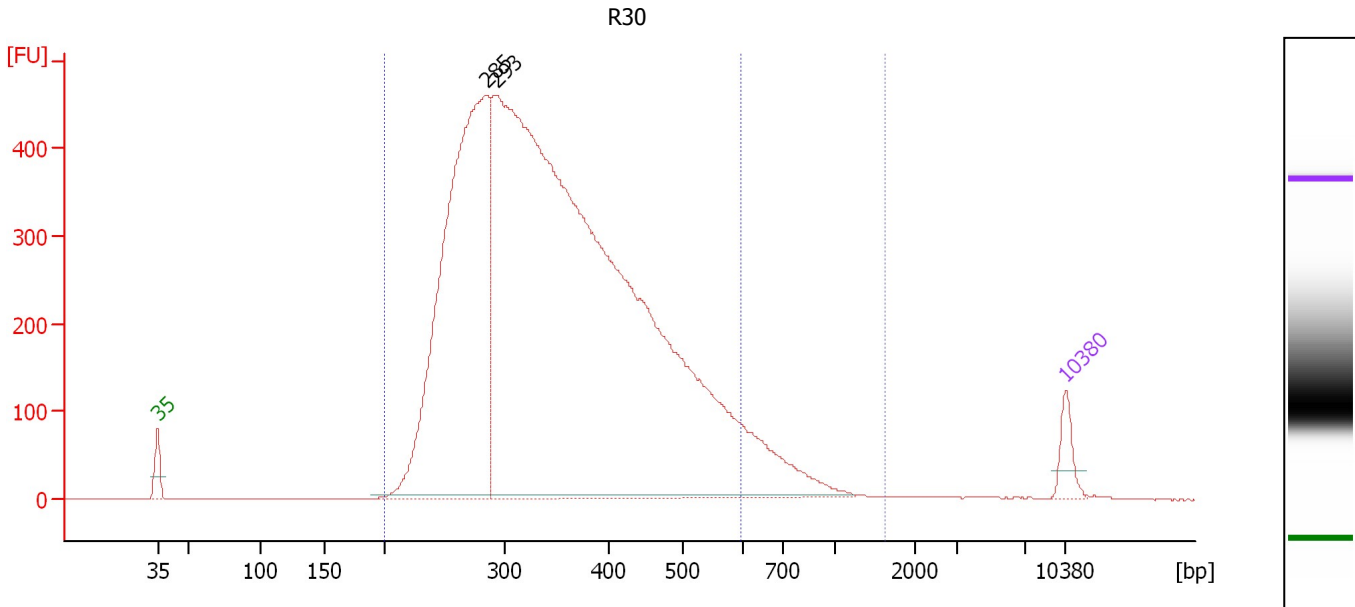

Overall Results for sample 8 : R30

Number of peaks found: 2 Corr. Area 1: 10,042.2
 Noise: 0.1 Corr. Area 2: 9,659.1

Peak table for sample 8 : R30

Peak	Size [bp]	Conc. [pg/μl]	Molarity [pmol/l]	Observations	Aligned Migration Time [s]
1	35	125.00	5,411.3	Lower Marker	43.00
2	285	2,931.43	15,588.7		68.33
3	293	8,297.02	42,864.5		69.11
4	10,380	75.00	10.9	Upper Marker	113.00

Region table for sample 8 : R30

From [bp]	To [bp]	Average Size [bp]	Conc. [pg/μl]	Corr. Area	Molarity [pmol/l]	Co % of lor Total	Size distribution in CV [%]
200	1,615	371	10,078.34	10,042.2	45,922.2	99	33.3
200	599	352	9,754.19	9,659.1	45,232.8	95	24.3

Assay Class: High Sensitivity DNA Assay
 Data Path: C:\... bioanalyzer\2100 expert\data\2018-06-26\2018-06-26_003.xad

Created: 6/26/2018 3:16:04 PM
 Modified: 6/26/2018 3:52:55 PM

Electropherogram Summary Continued ...

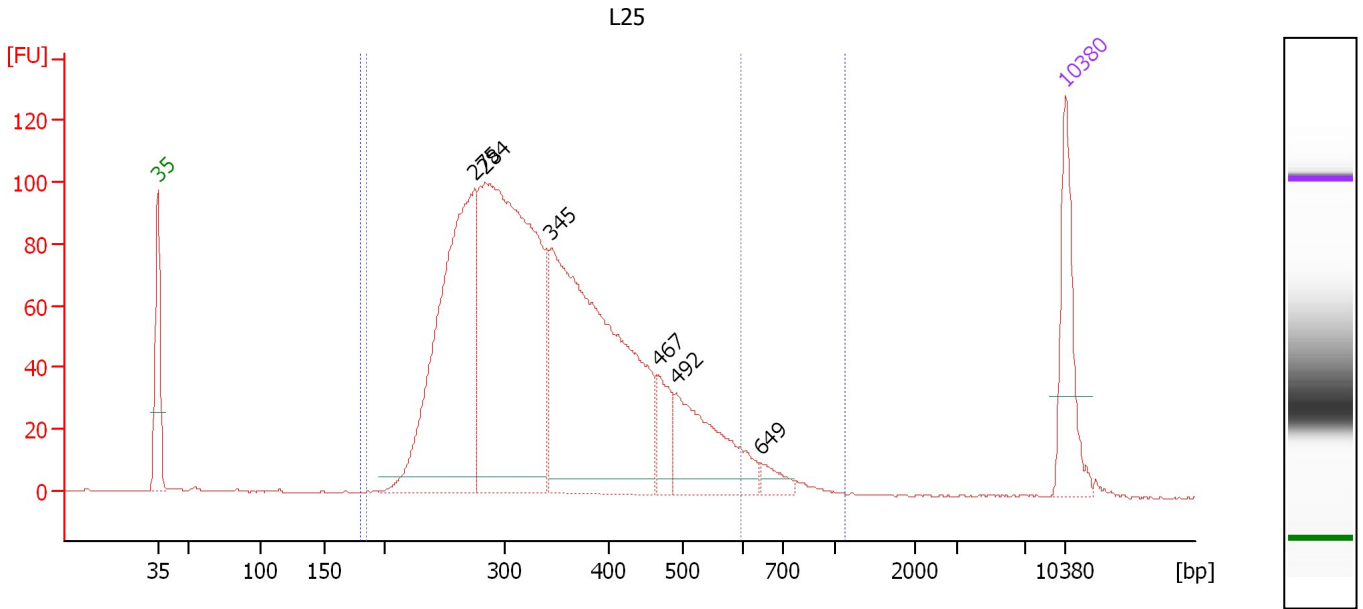

Overall Results for sample 9 : L25

Number of peaks found: 6 Corr. Area 1: 2,023.4
 Noise: 0.2 Corr. Area 2: 2,075.8

Peak table for sample 9 : L25

Peak	Size [bp]	Conc. [pg/μl]	Molarity [pmol/l]	Observations	Aligned Migration Time [s]
1	35	125.00	5,411.3	Lower Marker	43.00
2	275	470.53	2,590.4		67.44
3	284	700.04	3,732.0		68.27
4	345	583.52	2,561.4		73.36
5	467	48.81	158.3		81.59
6	492	139.97	430.8		83.03
7	649	16.60	38.8		89.56
8	10,380	75.00	10.9	Upper Marker	113.00

Region table for sample 9 : L25

From [bp]	To [bp]	Average Size [bp]	Conc. [pg/μl]	Corr. Area	Molarity [pmol/l]	Co % of Ior Total	Size distribution in CV [%]
180	1,136	357	1,925.49	2,075.8	8,968.1	99	29.0
185	598	347	1,884.40	2,023.4	8,876.8	97	24.2

Assay Class: High Sensitivity DNA Assay
Data Path: C:\... bioanalyzer\2100 expert\data\2018-06-26\2018-06-26_003.xad

Created: 6/26/2018 3:16:04 PM
Modified: 6/26/2018 3:52:55 PM

Gel Image

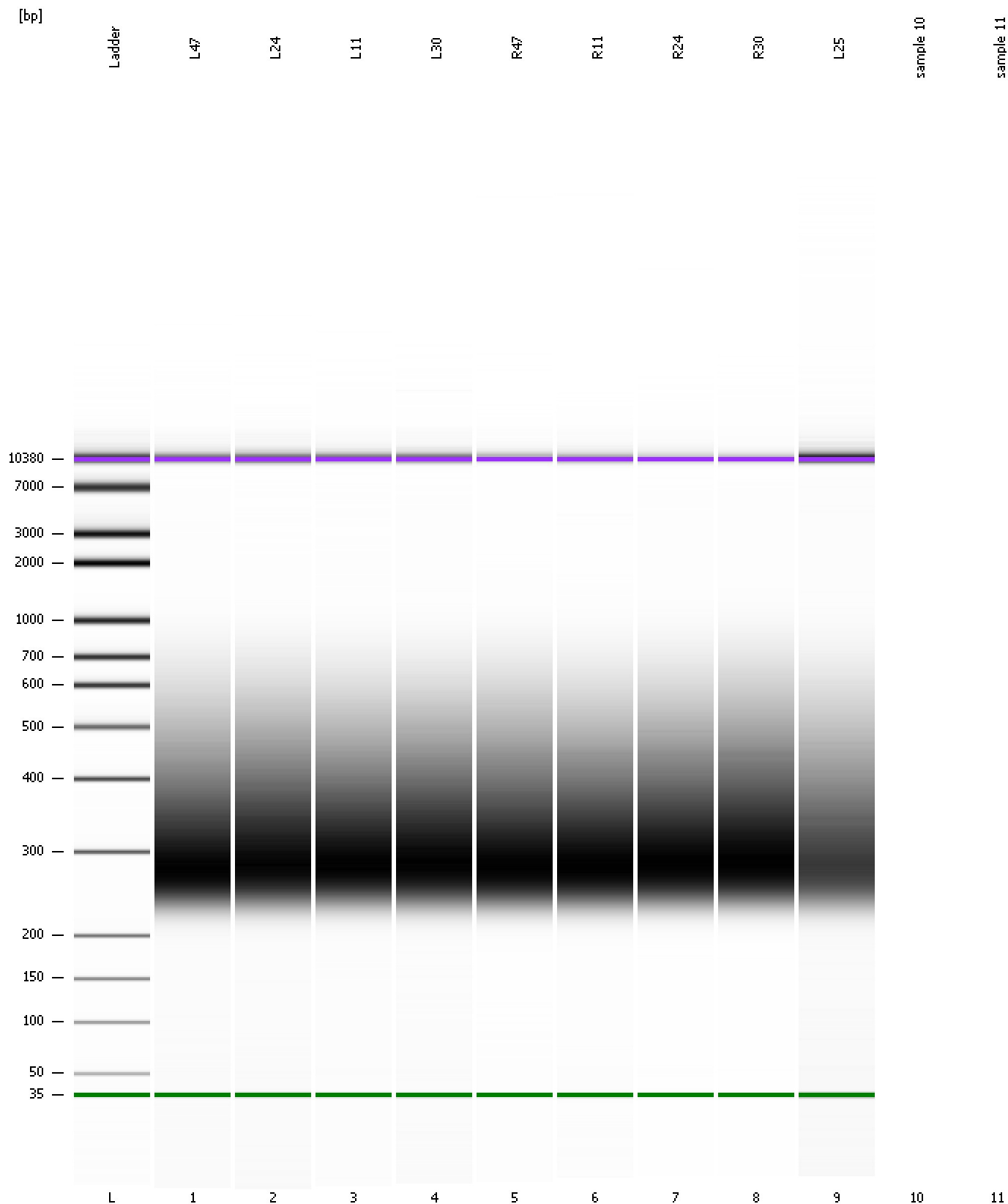

Assay Class: High Sensitivity DNA Assay
Data Path: C:\... bioanalyzer\2100 expert\data\2018-06-26\2018-06-26_003.xad

Created: 6/26/2018 3:16:04 PM
Modified: 6/26/2018 3:52:55 PM

Invalid Samples

Sample 10 has not been run, no results available.

Sample 11 has not been run, no results available.