

Assay Class: High Sensitivity DNA Assay
Data Path: C:\... bioanalyzer\2100 expert\data\2018-08-24\2018-08-24_001.xad

Created: 8/24/2018 11:15:49 AM
Modified: 8/24/2018 11:48:31 AM

Electrophoresis File Run Summary

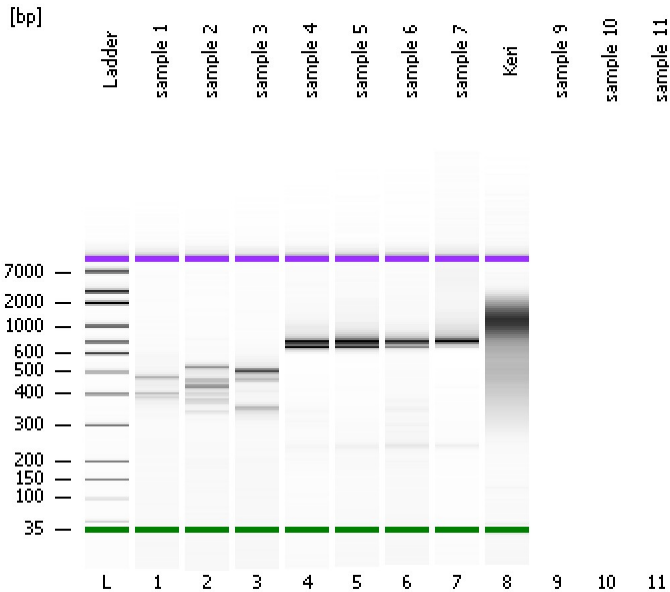

Instrument Information:

Instrument Name: DE34903152 Firmware: C.01.069
Serial#: DE34903152 Type: G2938C

Assay Information:

Assay Origin Path: C:\Program Files\Agilent\2100 bioanalyzer\2100 expert\assays\dsDNA\High Sensitivity DNA.xsy
Assay Class: High Sensitivity DNA Assay
Version: 1.03
Assay Comments: Copyright © 2003-2010 Agilent Technologies

Chip Information:

Chip Lot #:
Reagent Kit Lot #:
Chip Comments:

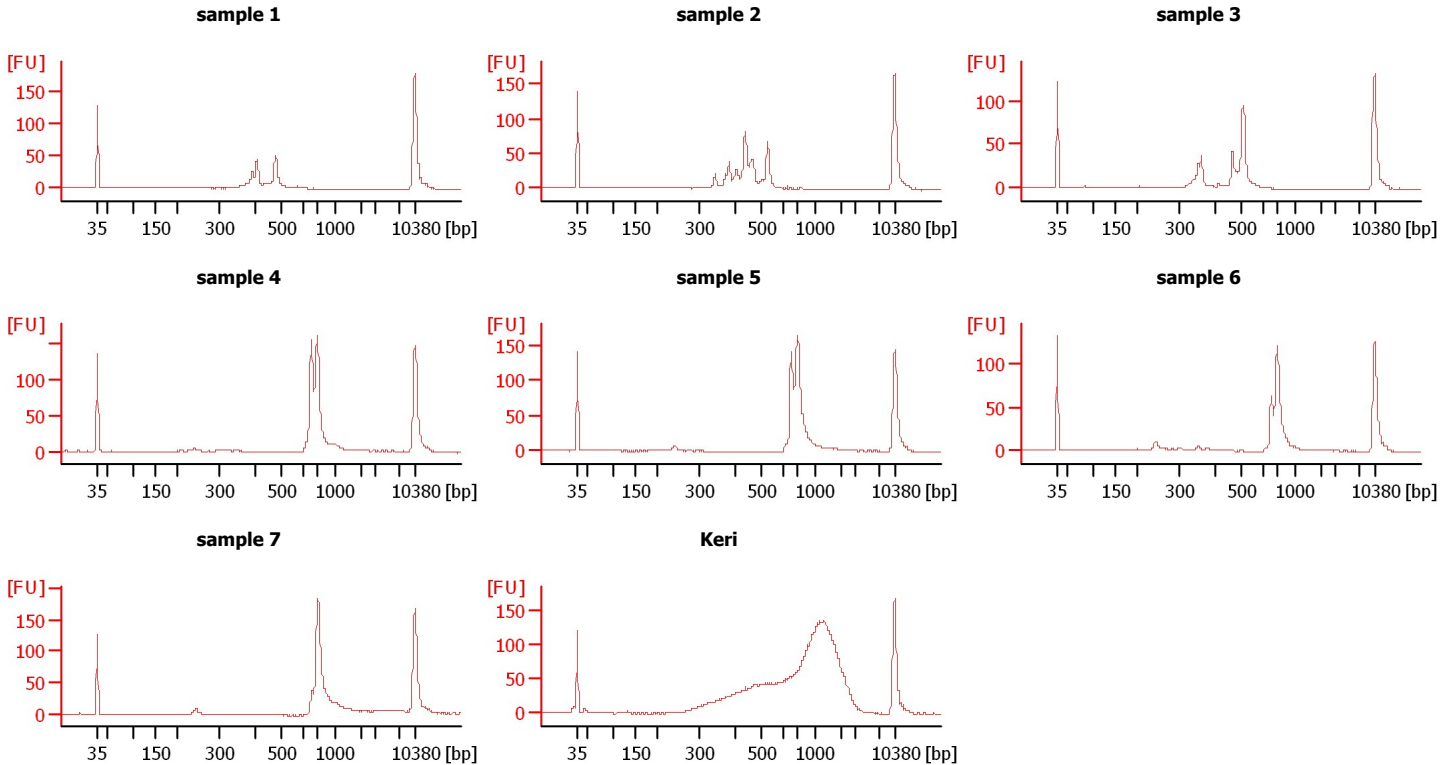

Assay Class: High Sensitivity DNA Assay
 Data Path: C:\... bioanalyzer\2100 expert\data\2018-08-24\2018-08-24_001.xad

Created: 8/24/2018 11:15:49 AM
 Modified: 8/24/2018 11:48:31 AM

Electrophoresis File Run Summary (Chip Summary)

Sample Name	Sample Comment	Rest. Digest	Status	Observation	Result Label	Result Color
sample 1		<input type="checkbox"/>	✓			
sample 2		<input type="checkbox"/>	✓			
sample 3		<input type="checkbox"/>	✓			
sample 4		<input type="checkbox"/>	✓			
sample 5		<input type="checkbox"/>	✓			
sample 6		<input type="checkbox"/>	✓			
sample 7		<input type="checkbox"/>	✓			
Keri		<input type="checkbox"/>	✓			
sample 9		<input type="checkbox"/>				
sample 10		<input type="checkbox"/>				
sample 11		<input type="checkbox"/>				
Ladder		<input type="checkbox"/>	✓			

Chip Lot #

Reagent Kit Lot #

Chip Comments :

Assay Class: High Sensitivity DNA Assay
Data Path: C:\... bioanalyzer\2100 expert\data\2018-08-24\2018-08-24_001.xad

Created: 8/24/2018 11:15:49 AM
Modified: 8/24/2018 11:48:31 AM

Electrophoresis Assay Details

General Analysis Settings

Number of Available Sample and Ladder Wells (Max.) : 12
Minimum Visible Range [s] : 32
Maximum Visible Range [s] : 138
Start Analysis Time Range [s] : 33
End Analysis Time Range [s] : 137.5
Ladder Concentration [pg/μl] : 1950
Uses Standard Area for Ladder Fragments
Lower Marker Concentration [pg/μl] : 125
Upper Marker Concentration [pg/μl] : 75
Used Upper Marker for Quantitation
Standard Curve Fit is Point to Point
Show Data Aligned to Lower and Upper Marker

Integrator Settings

Integration Start Time [s] : 33.05
Integration End Time [s] : 137
Slope Threshold : 0.8
Height Threshold [FU] : 5
Area Threshold : 0.1
Width Threshold [s] : 0.6
Baseline Plateau [s] : 0.5

Filter Settings

Filter Width [s] : 0.5
Polynomial Order : 4

Ladder

Ladder Peak	Size	Area
1	35	160
2	50	210
3	100	208
4	150	221
5	200	242
6	300	270
7	400	305
8	500	306
9	600	336
10	700	321
11	1000	366
12	2000	413
13	3000	411
14	7000	400
15	10380	214

Assay Class: High Sensitivity DNA Assay
 Data Path: C:\... bioanalyzer\2100 expert\data\2018-08-24\2018-08-24_001.xad

Created: 8/24/2018 11:15:49 AM
 Modified: 8/24/2018 11:48:31 AM

Electropherogram Summary

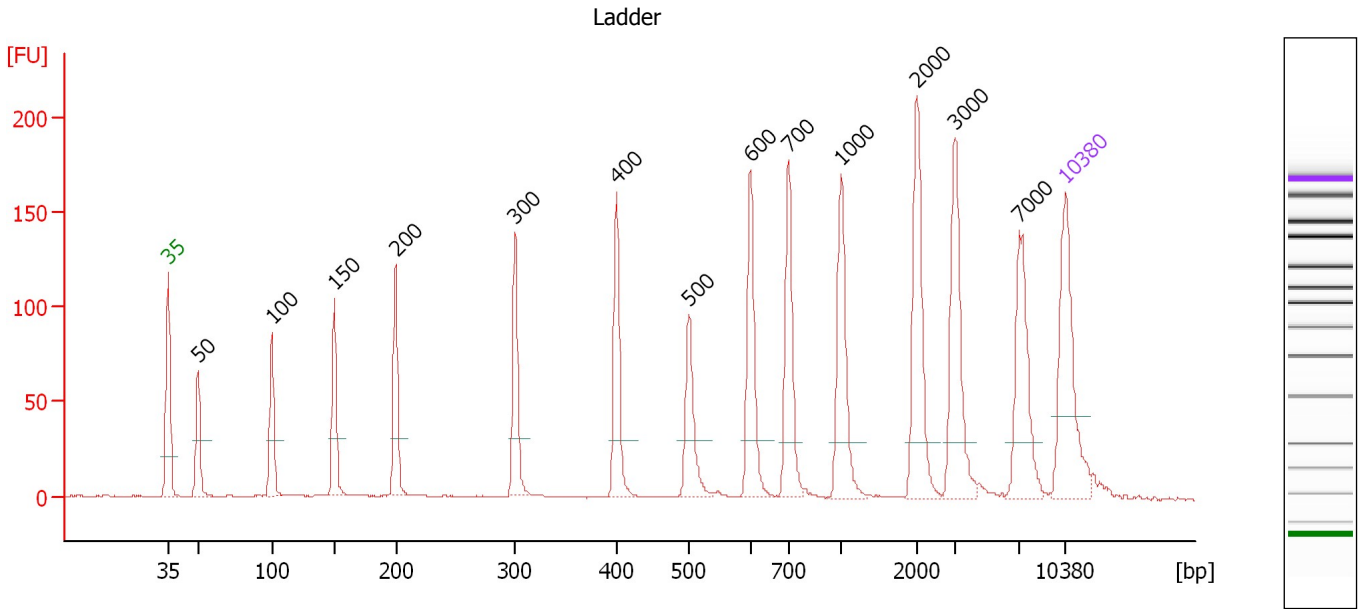

Overall Results for Ladder

Noise: 0.3

Peak table for Ladder

Peak	Size [bp]	Conc. [pg/μl]	Molarity [pmol/l]	Observations	Aligned Migration Time [s]
1	35	125.00	5,411.3	Lower Marker	43.00
2	50	150.00	4,545.5	Ladder Peak	45.33
3	100	150.00	2,272.7	Ladder Peak	51.12
4	150	150.00	1,515.2	Ladder Peak	55.97
5	200	150.00	1,136.4	Ladder Peak	60.77
6	300	150.00	757.6	Ladder Peak	70.10
7	400	150.00	568.2	Ladder Peak	78.00
8	500	150.00	454.5	Ladder Peak	83.65
9	600	150.00	378.8	Ladder Peak	88.46
10	700	150.00	324.7	Ladder Peak	91.42
11	1,000	150.00	227.3	Ladder Peak	95.54
12	2,000	150.00	113.6	Ladder Peak	101.47
13	3,000	150.00	75.8	Ladder Peak	104.38
14	7,000	150.00	32.5	Ladder Peak	109.46
15	10,380	75.00	10.9	Upper Marker	113.00

Assay Class: High Sensitivity DNA Assay
 Data Path: C:\... bioanalyzer\2100 expert\data\2018-08-24\2018-08-24_001.xad

Created: 8/24/2018 11:15:49 AM
 Modified: 8/24/2018 11:48:31 AM

Electropherogram Summary Continued ...

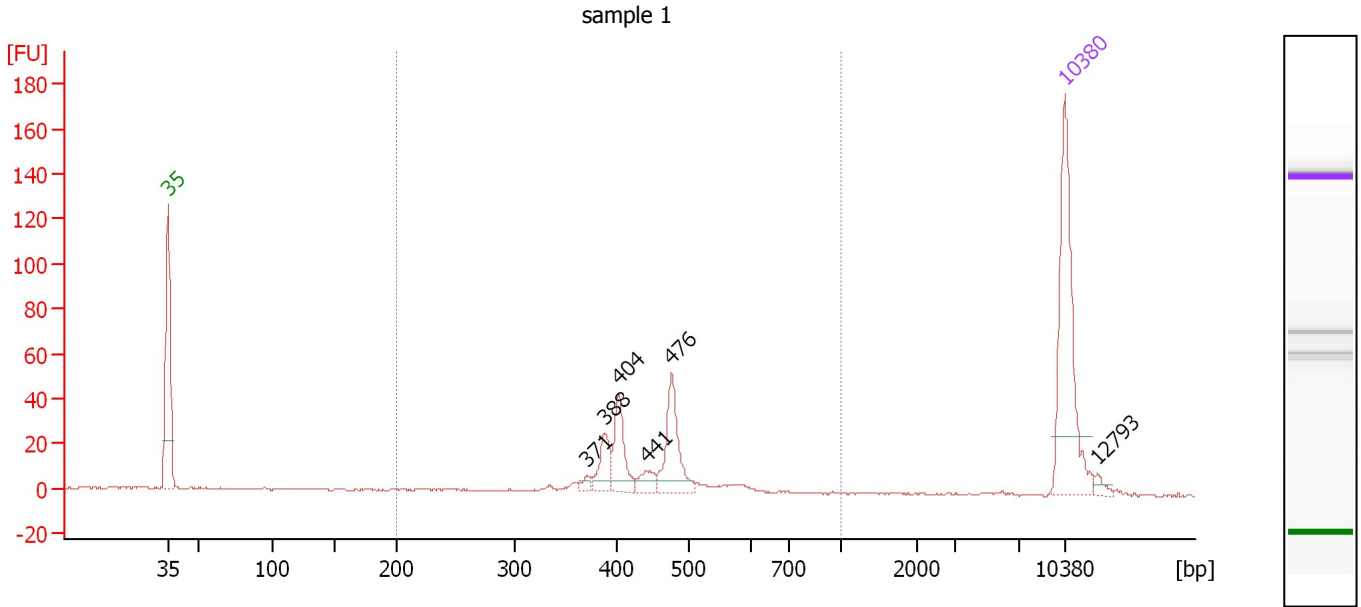

Overall Results for sample 1 : sample 1

Number of peaks found: 6 Corr. Area 1: 239.2
 Noise: 0.3

Peak table for sample 1 : sample 1

Peak	Size [bp]	Conc. [pg/μl]	Molarity [pmol/l]	Observations	Aligned Migration Time [s]
1	35	125.00	5,411.3	Lower Marker	43.00
2	371	3.99	16.3		75.72
3	388	19.51	76.2		77.03
4	404	30.36	114.0		78.20
5	441	9.60	33.0		80.33
6	476	42.21	134.3		82.32
7	10,380	75.00	10.9	Upper Marker	113.00
8	12,793	0.00	0.0		115.53

Region table for sample 1 : sample 1

From [bp]	To [bp]	Average Size [bp]	Conc. [pg/μl]	Corr. Area	Molarity [pmol/l]	Co % of lor Total	Size distribution in CV [%]
200	1,000	443	137.97	239.2	496.2	82	19.1

Assay Class: High Sensitivity DNA Assay
 Data Path: C:\... bioanalyzer\2100 expert\data\2018-08-24\2018-08-24_001.xad

Created: 8/24/2018 11:15:49 AM
 Modified: 8/24/2018 11:48:31 AM

Electropherogram Summary Continued ...

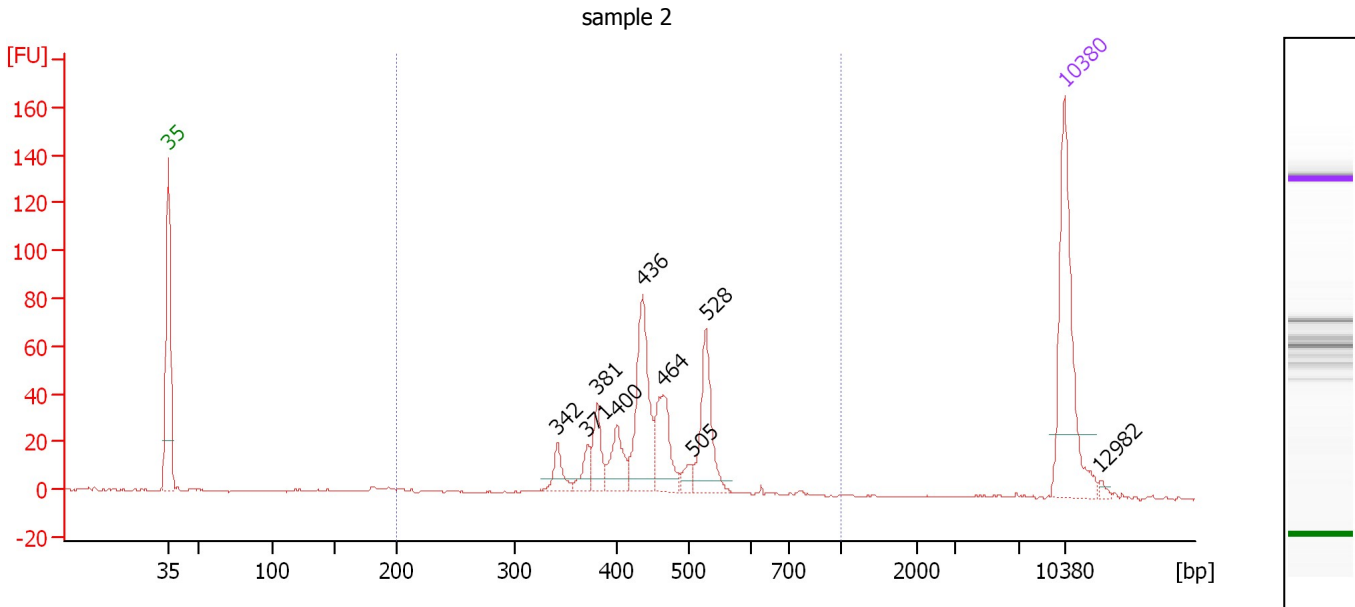

Overall Results for sample 2 : sample 2

Number of peaks found: 9 Corr. Area 1: 433.6
 Noise: 0.3

Peak table for sample 2 : sample 2

Peak	Size [bp]	Conc. [pg/μl]	Molarity [pmol/l]	Observations	Aligned Migration Time [s]
1	35	125.00	5,411.3	Lower Marker	43.00
2	342	14.91	66.1		73.38
3	371	13.07	53.3		75.75
4	381	22.92	91.2		76.48
5	400	25.62	96.9		78.02
6	436	72.69	252.7		80.02
7	464	41.38	135.1		81.62
8	505	7.42	22.3		83.89
9	528	48.19	138.4		84.98
10	10,380	75.00	10.9	Upper Marker	113.00
11	12,982	0.00	0.0		115.73

Region table for sample 2 : sample 2

From [bp]	To [bp]	Average Size [bp]	Conc. [pg/μl]	Corr. Area	Molarity [pmol/l]	Co % of lor Total	Size distribution in CV [%]
200	1,000	446	266.16	433.6	934.3	95	14.6

Assay Class: High Sensitivity DNA Assay
 Data Path: C:\... bioanalyzer\2100 expert\data\2018-08-24\2018-08-24_001.xad

Created: 8/24/2018 11:15:49 AM
 Modified: 8/24/2018 11:48:31 AM

Electropherogram Summary Continued ...

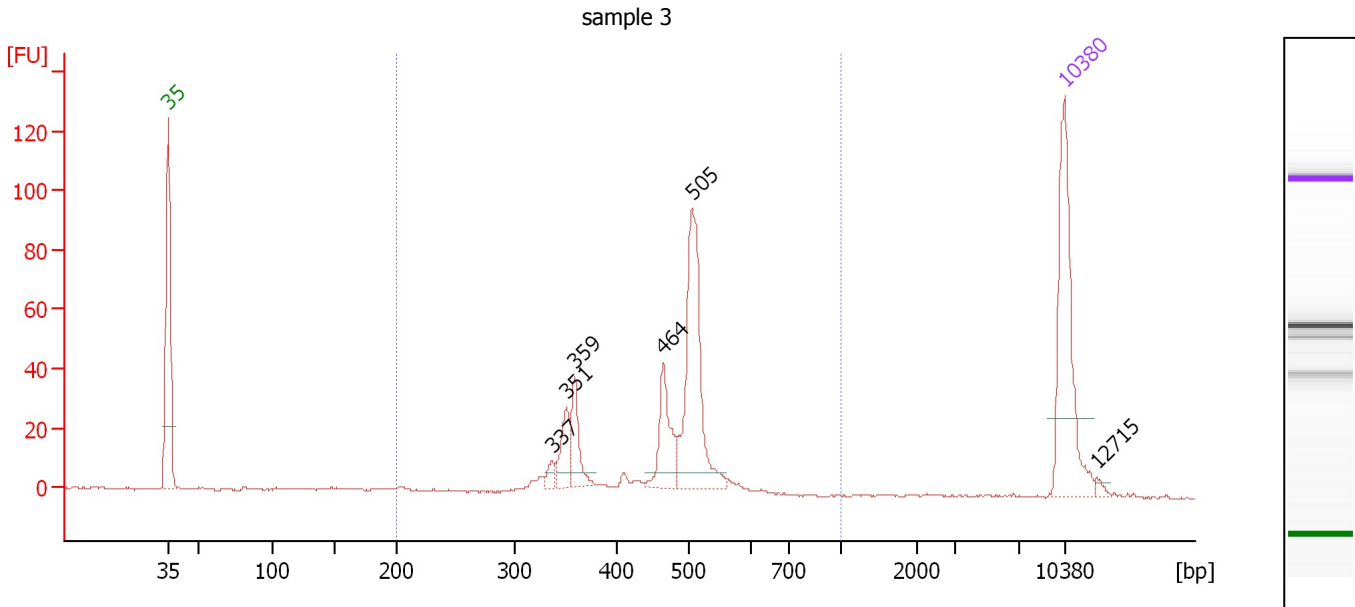

Overall Results for sample 3 : sample 3

Number of peaks found: 6 Corr. Area 1: 345.4
 Noise: 0.3

Peak table for sample 3 : sample 3

Peak	Size [bp]	Conc. [pg/μl]	Molarity [pmol/l]	Observations	Aligned Migration Time [s]
1	35	125.00	5,411.3	Lower Marker	43.00
2	337	6.84	30.8		72.99
3	351	22.66	97.8		74.14
4	359	28.21	119.2		74.74
5	464	38.28	125.0		81.63
6	505	113.62	340.9		83.89
7	10,380	75.00	10.9	Upper Marker	113.00
8	12,715	0.00	0.0		115.45

Region table for sample 3 : sample 3

From [bp]	To [bp]	Average Size [bp]	Conc. [pg/μl]	Corr. Area	Molarity [pmol/l]	Co % of Ior Total	Size distribution in CV [%]
200	1,000	458	260.90	345.4	907.2	94	16.4

Assay Class: High Sensitivity DNA Assay
 Data Path: C:\... bioanalyzer\2100 expert\data\2018-08-24\2018-08-24_001.xad

Created: 8/24/2018 11:15:49 AM
 Modified: 8/24/2018 11:48:31 AM

Electropherogram Summary Continued ...

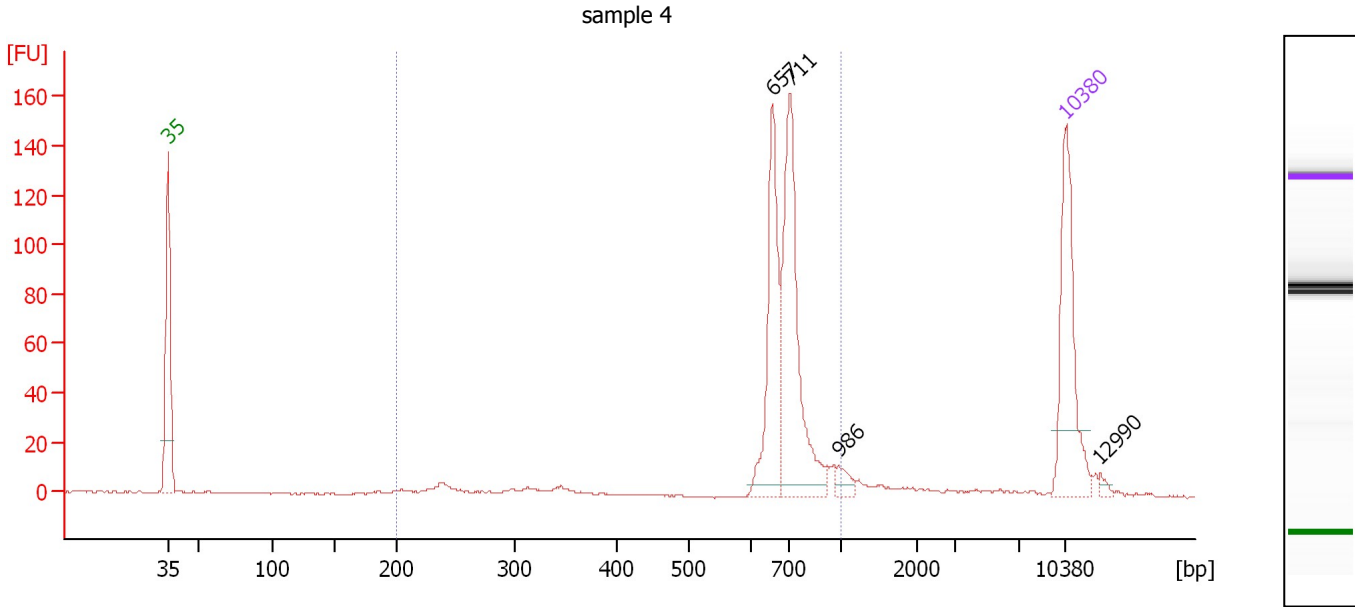

Overall Results for sample 4 : sample 4

Number of peaks found: 4 Corr. Area 1: 463.7
 Noise: 0.4

Peak table for sample 4 : sample 4

Peak	Size [bp]	Conc. [pg/μl]	Molarity [pmol/l]	Observations	Aligned Migration Time [s]
1	35	125.00	5,411.3	Lower Marker	43.00
2	657	104.11	239.9		90.15
3	711	151.37	322.5		91.57
4	986	8.77	13.5		95.35
5	10,380	75.00	10.9	Upper Marker	113.00
6	12,990	0.00	0.0		115.74

Region table for sample 4 : sample 4

From [bp]	To [bp]	Average Size [bp]	Conc. [pg/μl]	Corr. Area	Molarity [pmol/l]	Co % of Ior Total	Size distribution in CV [%]
200	1,000	688	285.08	463.7	696.7	86	17.5

Assay Class: High Sensitivity DNA Assay
 Data Path: C:\... bioanalyzer\2100 expert\data\2018-08-24\2018-08-24_001.xad

Created: 8/24/2018 11:15:49 AM
 Modified: 8/24/2018 11:48:31 AM

Electropherogram Summary Continued ...

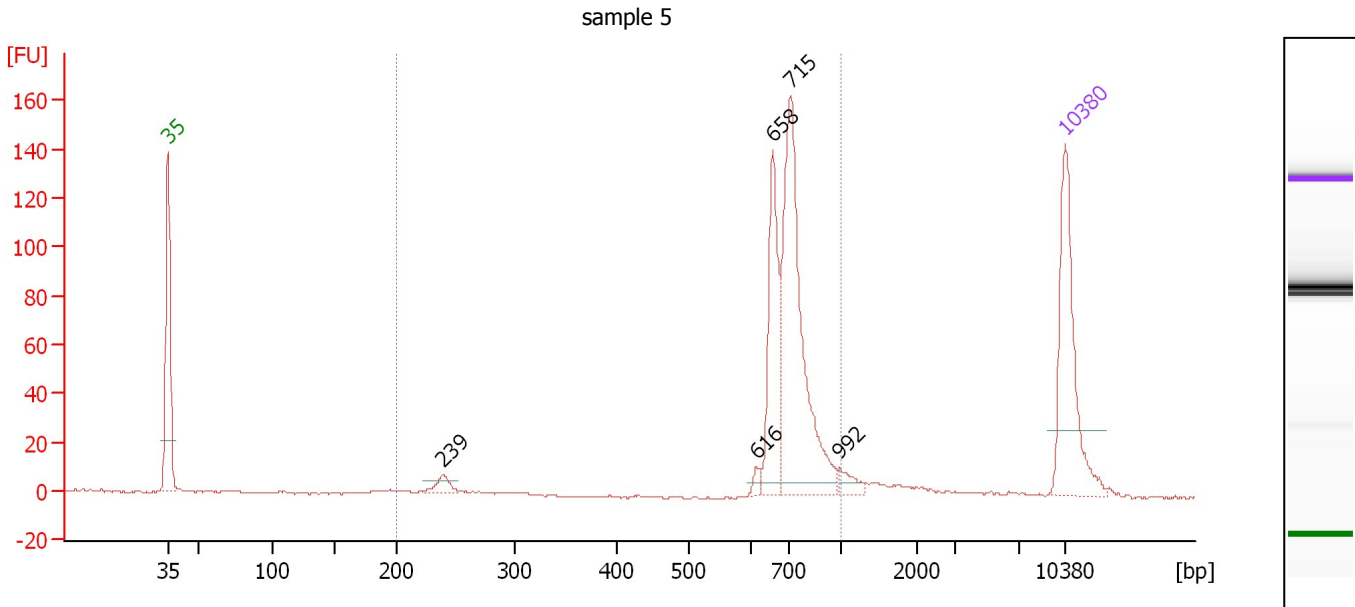

Overall Results for sample 5 : sample 5

Number of peaks found: 5 Corr. Area 1: 486.6
 Noise: 0.4

Peak table for sample 5 : sample 5

Peak	Size [bp]	Conc. [pg/μl]	Molarity [pmol/l]	Observations	Aligned Migration Time [s]
1	35	125.00	5,411.3	Lower Marker	43.00
2	239	11.15	70.6		64.42
3	616	4.96	12.2		88.93
4	658	83.75	192.8		90.18
5	715	184.31	390.4		91.63
6	992	8.47	12.9		95.44
7	10,380	75.00	10.9	Upper Marker	113.00

Region table for sample 5 : sample 5

From [bp]	To [bp]	Average Size [bp]	Conc. [pg/μl]	Corr. Area	Molarity [pmol/l]	Co % of lor Total	Size distribution in CV [%]
200	1,000	710	286.82	486.6	666.5	87	15.4

Assay Class: High Sensitivity DNA Assay
 Data Path: C:\... bioanalyzer\2100 expert\data\2018-08-24\2018-08-24_001.xad

Created: 8/24/2018 11:15:49 AM
 Modified: 8/24/2018 11:48:31 AM

Electropherogram Summary Continued ...

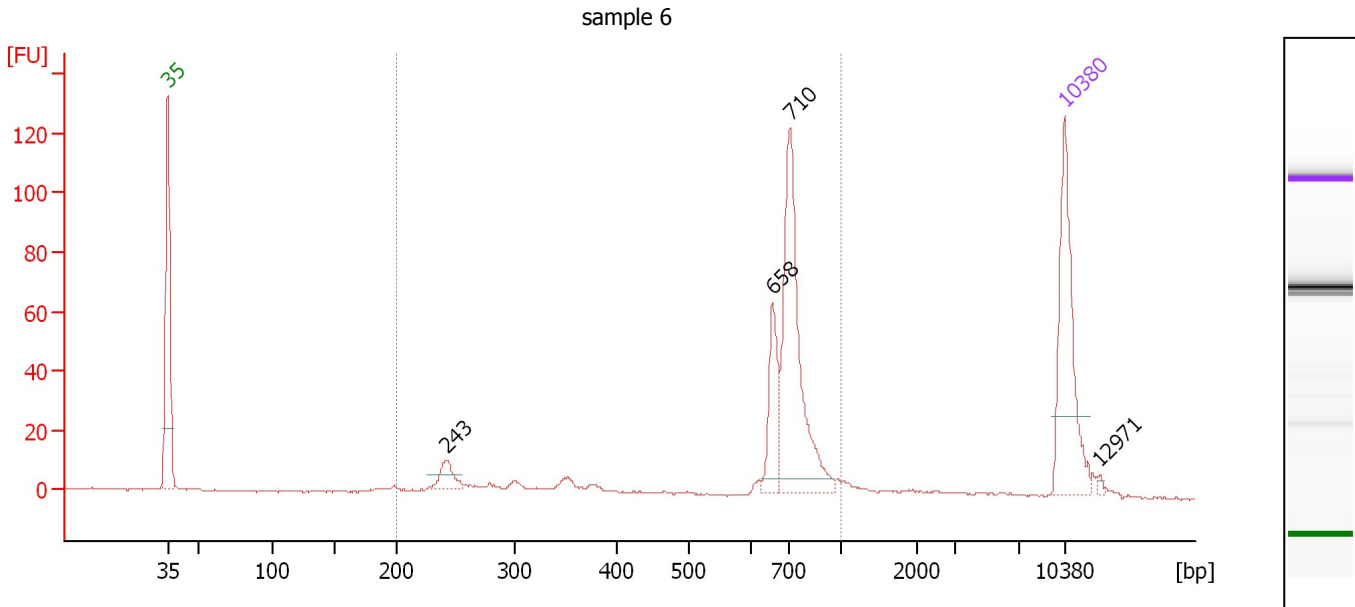

Overall Results for sample 6 : sample 6

Number of peaks found: 4 Corr. Area 1: 335.4
 Noise: 0.3

Peak table for sample 6 : sample 6

Peak	Size [bp]	Conc. [pg/μl]	Molarity [pmol/l]	Observations	Aligned Migration Time [s]
1	35	125.00	5,411.3	Lower Marker	43.00
2	243	18.98	118.6		64.74
3	658	43.05	99.1		90.18
4	710	146.14	311.7		91.56
5	10,380	75.00	10.9	Upper Marker	113.00
6	12,971	0.00	0.0		115.72

Region table for sample 6 : sample 6

From [bp]	To [bp]	Average Size [bp]	Conc. [pg/μl]	Corr. Area	Molarity [pmol/l]	Co % of Ior Total	Size distribution in CV [%]
200	1,000	656	257.10	335.4	739.0	88	26.1

Assay Class: High Sensitivity DNA Assay
 Data Path: C:\... bioanalyzer\2100 expert\data\2018-08-24\2018-08-24_001.xad

Created: 8/24/2018 11:15:49 AM
 Modified: 8/24/2018 11:48:31 AM

Electropherogram Summary Continued ...

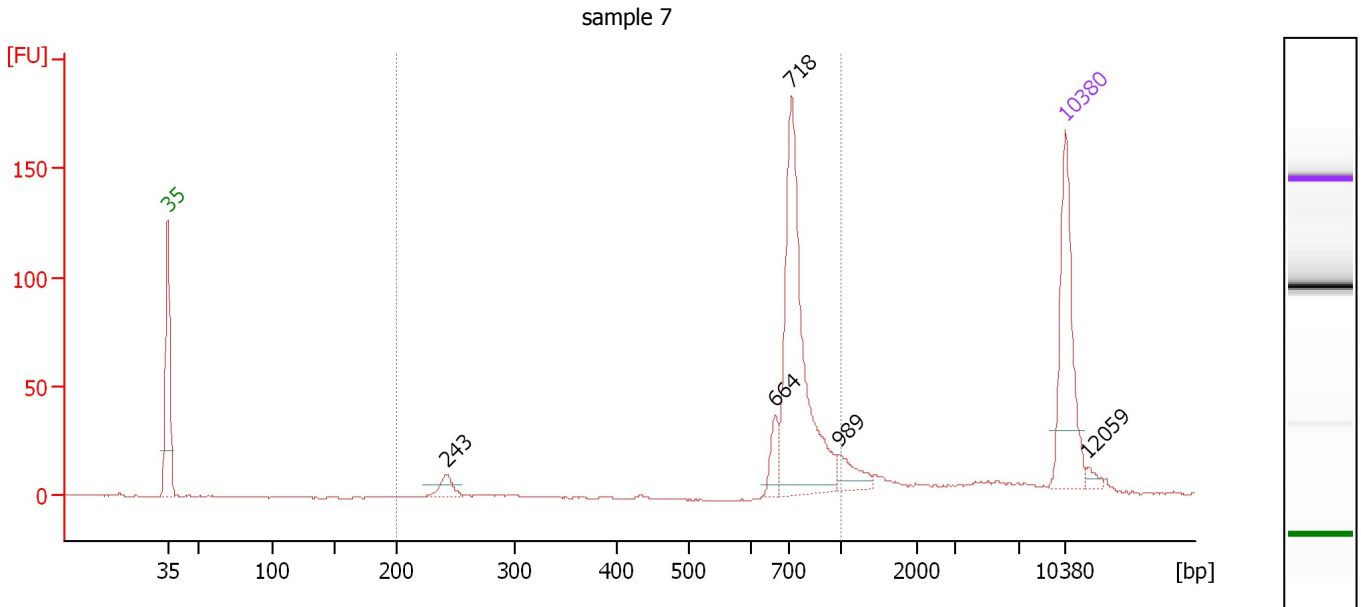

Overall Results for sample 7 : sample 7

Number of peaks found: 5 Corr. Area 1: 378.7
 Noise: 0.3

Peak table for sample 7 : sample 7

Peak	Size [bp]	Conc. [pg/μl]	Molarity [pmol/l]	Observations	Aligned Migration Time [s]
1	35	125.00	5,411.3	Lower Marker	43.00
2	243	14.64	91.4		64.74
3	664	18.92	43.2		90.35
4	718	198.86	419.7		91.66
5	989	17.44	26.7		95.39
6	10,380	75.00	10.9	Upper Marker	113.00
7	12,059	0.00	0.0		114.76

Region table for sample 7 : sample 7

From [bp]	To [bp]	Average Size [bp]	Conc. [pg/μl]	Corr. Area	Molarity [pmol/l]	Co % of lor Total	Size distribution in CV [%]
200	1,000	742	230.87	378.7	519.0	74	16.0

Assay Class: High Sensitivity DNA Assay
 Data Path: C:\... bioanalyzer\2100 expert\data\2018-08-24\2018-08-24_001.xad

Created: 8/24/2018 11:15:49 AM
 Modified: 8/24/2018 11:48:31 AM

Electropherogram Summary Continued ...

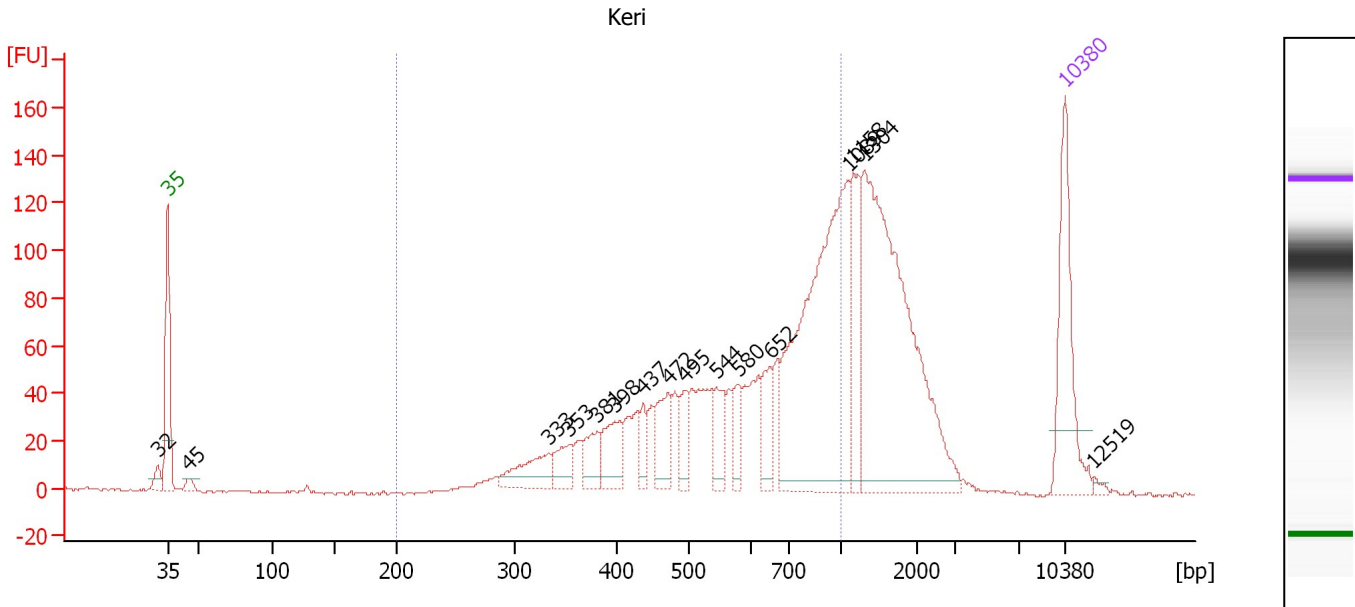

Overall Results for sample 8 : Keri

Number of peaks found: 16 Corr. Area 1: 1,346.0
 Noise: 0.6

Peak table for sample 8 : Keri

Peak	Size [bp]	Conc. [pg/μl]	Molarity [pmol/l]	Observations	Aligned Migration Time [s]
1	32	0.00	0.0		42.18
2	35	125.00	5,411.3	Lower Marker	43.00
3	45	7.91	263.5		44.63
4	333	41.39	188.2		72.72
5	353	25.17	108.0		74.30
6	381	27.18	108.1		76.50
7	398	38.06	144.8		77.87
8	437	18.24	63.3		80.06
9	472	40.40	129.8		82.05
10	495	21.24	65.0		83.38
11	544	31.33	87.2		85.77
12	580	20.03	52.3		87.51
13	652	29.62	68.8		90.01
14	1,089	282.67	393.2		96.07
15	1,158	63.62	83.2		96.48
16	1,304	301.31	350.0		97.35
17	10,380	75.00	10.9	Upper Marker	113.00
18	12,519	0.00	0.0		115.24

Region table for sample 8 : Keri

From [bp]	To [bp]	Average Size [bp]	Conc. [pg/μl]	Corr. Area	Molarity [pmol/l]	Co % of lor Total	Size distribution in CV [%]
200	1,000	622	827.70	1,346.0	2,374.5	61	32.7

Assay Class: High Sensitivity DNA Assay
Data Path: C:\... bioanalyzer\2100 expert\data\2018-08-24\2018-08-24_001.xad

Created: 8/24/2018 11:15:49 AM
Modified: 8/24/2018 11:48:31 AM

Gel Image

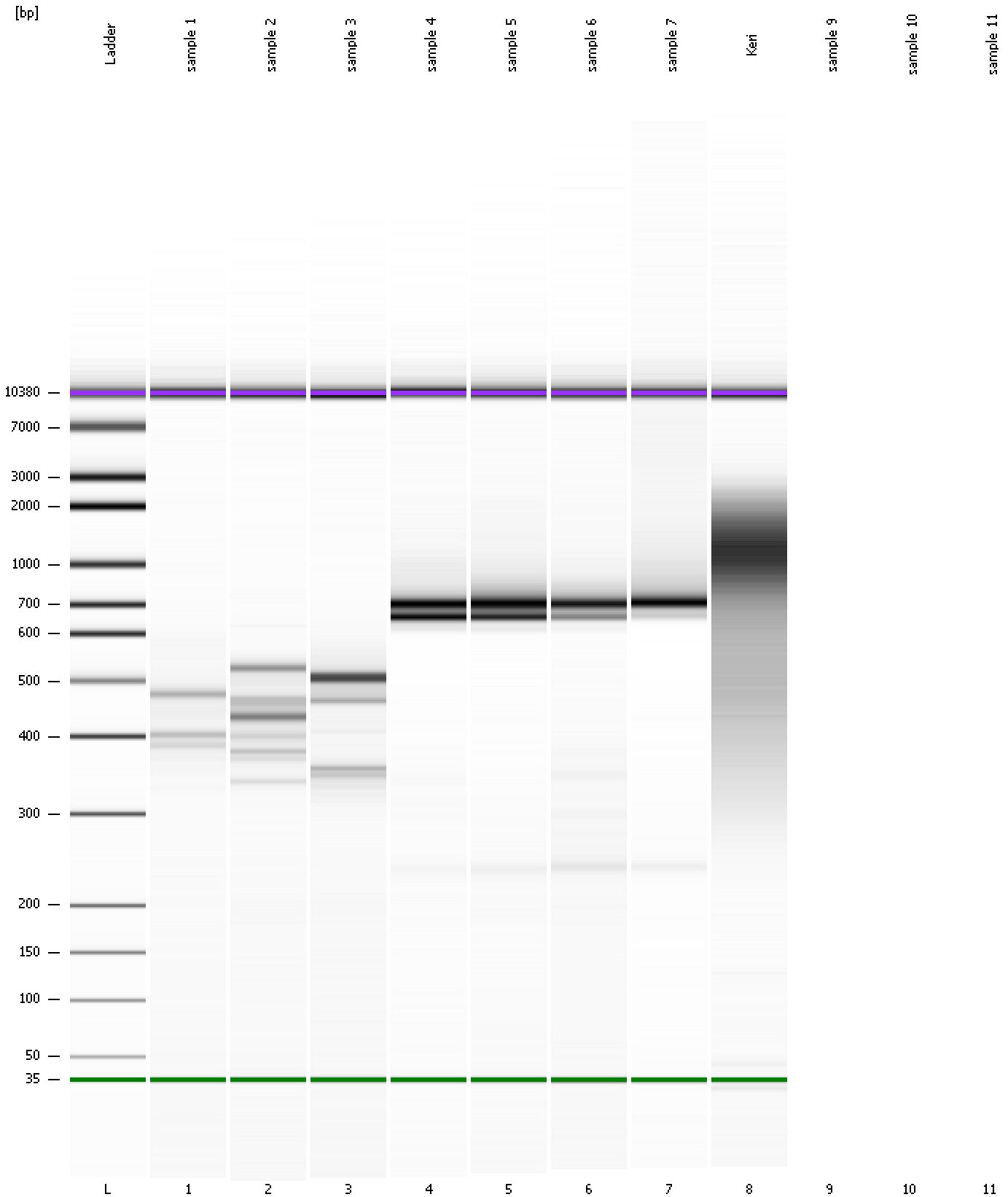

Assay Class: High Sensitivity DNA Assay
Data Path: C:\... bioanalyzer\2100 expert\data\2018-08-24\2018-08-24_001.xad

Created: 8/24/2018 11:15:49 AM
Modified: 8/24/2018 11:48:31 AM

Invalid Samples

Sample 9 has not been run, no results available.

Sample 10 has not been run, no results available.

Sample 11 has not been run, no results available.