

Assay Class: High Sensitivity DNA Assay
Data Path: C:\... bioanalyzer\2100 expert\data\2018-08-31\2018-08-31_001.xad

Created: 8/31/2018 11:38:57 AM
Modified: 8/31/2018 12:33:16 PM

Electrophoresis File Run Summary

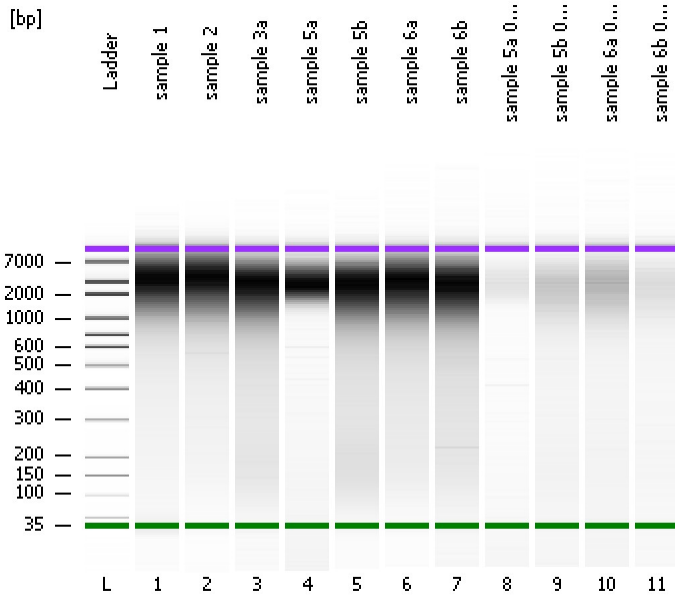

Instrument Information:

Instrument Name: DE34903152 Firmware: C.01.069
Serial#: DE34903152 Type: G2938C

Assay Information:

Assay Origin Path: C:\Program Files\Agilent\2100 bioanalyzer\2100 expert\assays\dsDNA\High Sensitivity DNA.xsy
Assay Class: High Sensitivity DNA Assay
Version: 1.03
Assay Comments: Copyright © 2003-2010 Agilent Technologies

Chip Information:

Chip Lot #:
Reagent Kit Lot #:
Chip Comments:

sample 1

sample 2

sample 3a

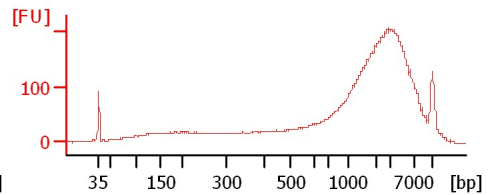
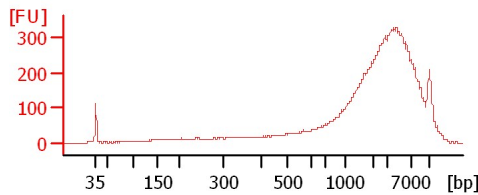
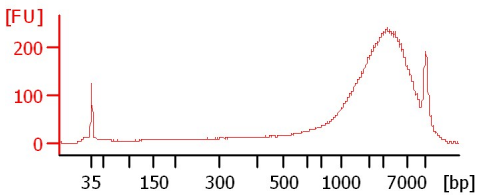

sample 5a

sample 5b

sample 6a

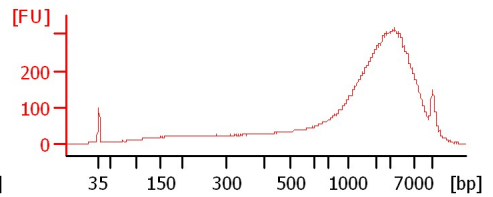
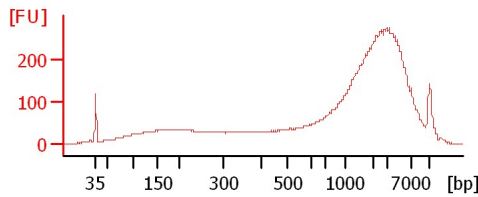
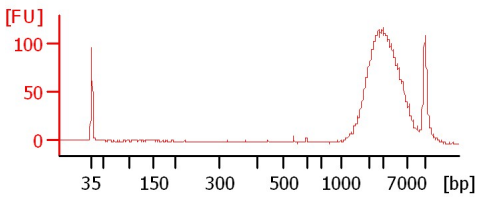

sample 6b

sample 5a 0.1X

sample 5b 0.1X

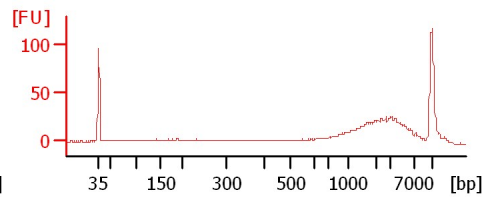
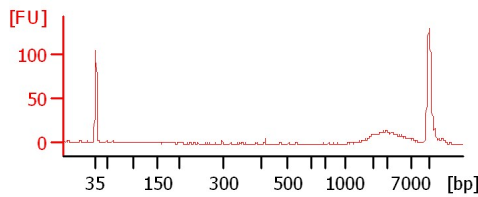
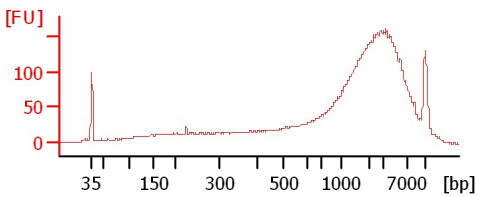

sample 6a 0.1X

sample 6b 0.1X

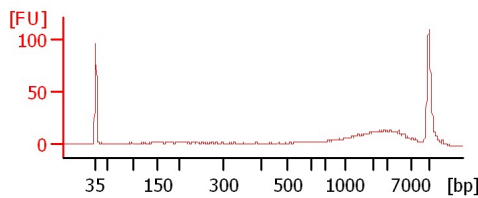
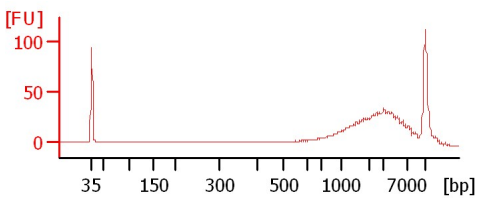

Assay Class: High Sensitivity DNA Assay
 Data Path: C:\... bioanalyzer\2100 expert\data\2018-08-31\2018-08-31_001.xad

Created: 8/31/2018 11:38:57 AM
 Modified: 8/31/2018 12:33:16 PM

Electrophoresis File Run Summary (Chip Summary)

Sample Name	Sample Comment	Rest. Digest	Status	Observation	Result Label	Result Color
sample 1		<input type="checkbox"/>	✓			
sample 2		<input type="checkbox"/>	✓			
sample 3a		<input type="checkbox"/>	✓			
sample 5a		<input type="checkbox"/>	✓			
sample 5b		<input type="checkbox"/>	✓			
sample 6a		<input type="checkbox"/>	✓			
sample 6b		<input type="checkbox"/>	✓			
sample 5a 0.1X		<input type="checkbox"/>	✓			
sample 5b 0.1X		<input type="checkbox"/>	✓			
sample 6a 0.1X		<input type="checkbox"/>	✓			
sample 6b 0.1X		<input type="checkbox"/>	✓			
Ladder		<input type="checkbox"/>	✓			

Chip Lot #

Reagent Kit Lot #

Chip Comments :

Assay Class: High Sensitivity DNA Assay
Data Path: C:\... bioanalyzer\2100 expert\data\2018-08-31\2018-08-31_001.xad

Created: 8/31/2018 11:38:57 AM
Modified: 8/31/2018 12:33:16 PM

Electrophoresis Assay Details

General Analysis Settings

Number of Available Sample and Ladder Wells (Max.) : 12
Minimum Visible Range [s] : 32
Maximum Visible Range [s] : 138
Start Analysis Time Range [s] : 33
End Analysis Time Range [s] : 137.5
Ladder Concentration [pg/μl] : 1950
Uses Standard Area for Ladder Fragments
Lower Marker Concentration [pg/μl] : 125
Upper Marker Concentration [pg/μl] : 75
Used Upper Marker for Quantitation
Standard Curve Fit is Point to Point
Show Data Aligned to Lower and Upper Marker

Integrator Settings

Integration Start Time [s] : 33.05
Integration End Time [s] : 137
Slope Threshold : 0.8
Height Threshold [FU] : 90
Area Threshold : 0.1
Width Threshold [s] : 0.6
Baseline Plateau [s] : 0.5

Filter Settings

Filter Width [s] : 0.5
Polynomial Order : 4

Ladder

Ladder Peak	Size	Area
1	35	160
2	50	210
3	100	208
4	150	221
5	200	242
6	300	270
7	400	305
8	500	306
9	600	336
10	700	321
11	1000	366
12	2000	413
13	3000	411
14	7000	400
15	10380	214

Assay Class: High Sensitivity DNA Assay
 Data Path: C:\... bioanalyzer\2100 expert\data\2018-08-31\2018-08-31_001.xad

Created: 8/31/2018 11:38:57 AM
 Modified: 8/31/2018 12:33:16 PM

Electropherogram Summary

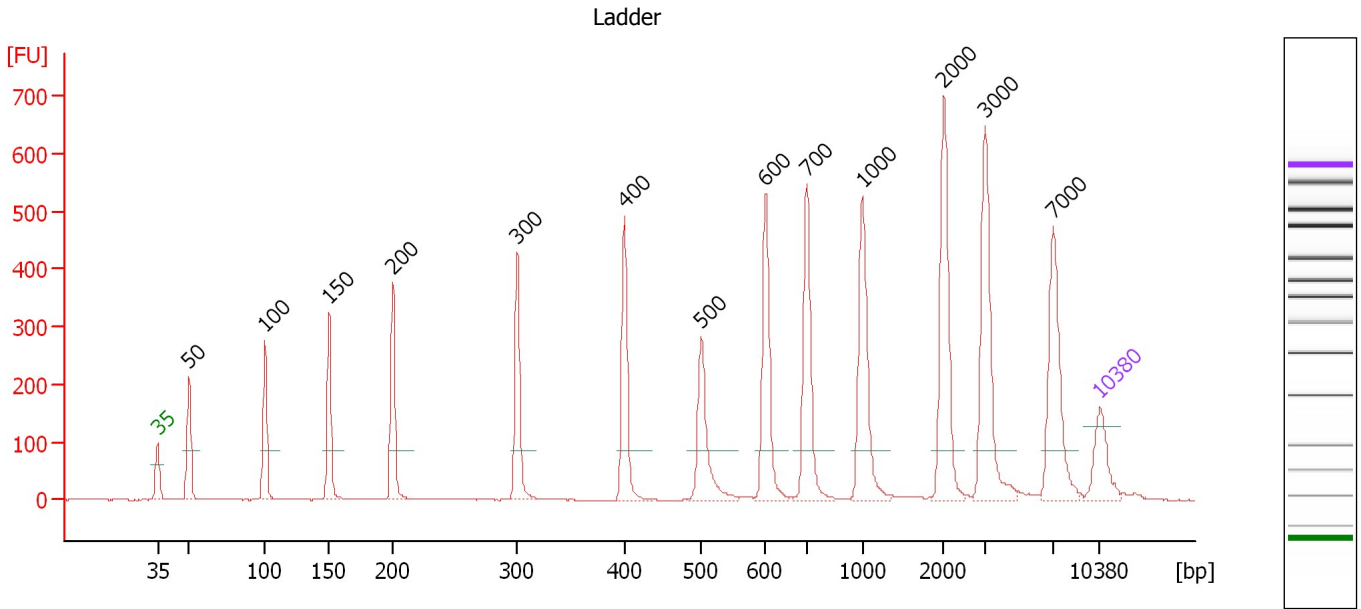

Overall Results for Ladder

Noise: 0.3

Peak table for Ladder

Peak	Size [bp]	Conc. [pg/μl]	Molarity [pmol/l]	Observations	Aligned Migration Time [s]
1	35	125.00	5,411.3	Lower Marker	43.00
2	50	150.00	4,545.5	Ladder Peak	45.31
3	100	150.00	2,272.7	Ladder Peak	50.95
4	150	150.00	1,515.2	Ladder Peak	55.74
5	200	150.00	1,136.4	Ladder Peak	60.49
6	300	150.00	757.6	Ladder Peak	69.73
7	400	150.00	568.2	Ladder Peak	77.68
8	500	150.00	454.5	Ladder Peak	83.37
9	600	150.00	378.8	Ladder Peak	88.16
10	700	150.00	324.7	Ladder Peak	91.23
11	1,000	150.00	227.3	Ladder Peak	95.38
12	2,000	150.00	113.6	Ladder Peak	101.41
13	3,000	150.00	75.8	Ladder Peak	104.45
14	7,000	150.00	32.5	Ladder Peak	109.49
15	10,380	75.00	10.9	Upper Marker	113.00

Assay Class: High Sensitivity DNA Assay
 Data Path: C:\... bioanalyzer\2100 expert\data\2018-08-31\2018-08-31_001.xad

Created: 8/31/2018 11:38:57 AM
 Modified: 8/31/2018 12:33:16 PM

Electropherogram Summary Continued ...

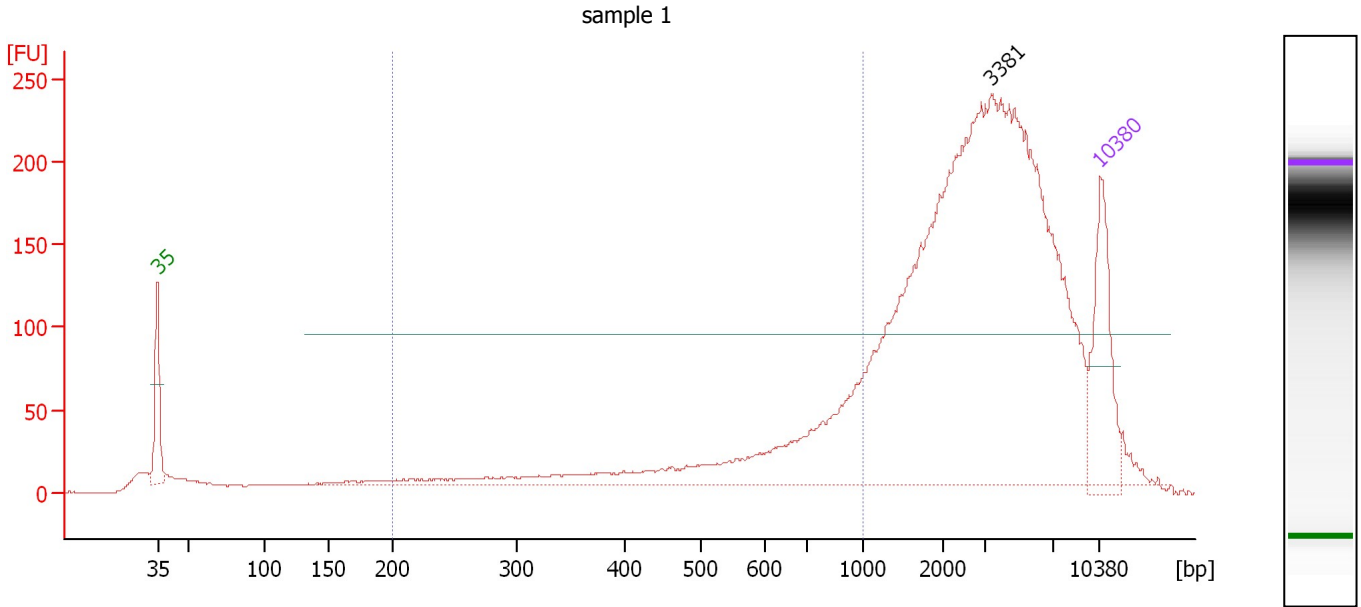

Overall Results for sample 1 : sample 1

Number of peaks found: 1 Corr. Area 1: 834.8
 Noise: 0.5

Peak table for sample 1 : sample 1

Peak	Size [bp]	Conc. [pg/μl]	Molarity [pmol/l]	Observations	Aligned Migration Time [s]
1	35	125.00	5,411.3	Lower Marker	43.00
2	3,381	1,029.18	461.2		104.93
3	10,380	75.00	10.9	Upper Marker	113.00

Region table for sample 1 : sample 1

From [bp]	To [bp]	Average Size [bp]	Conc. [pg/μl]	Corr. Area	Molarity [pmol/l]	Co % of lor Total	Size distribution in CV [%]
200	1,000	588	339.03	834.8	1,160.3	21	38.9

Assay Class: High Sensitivity DNA Assay
 Data Path: C:\... bioanalyzer\2100 expert\data\2018-08-31\2018-08-31_001.xad

Created: 8/31/2018 11:38:57 AM
 Modified: 8/31/2018 12:33:16 PM

Electropherogram Summary Continued ...

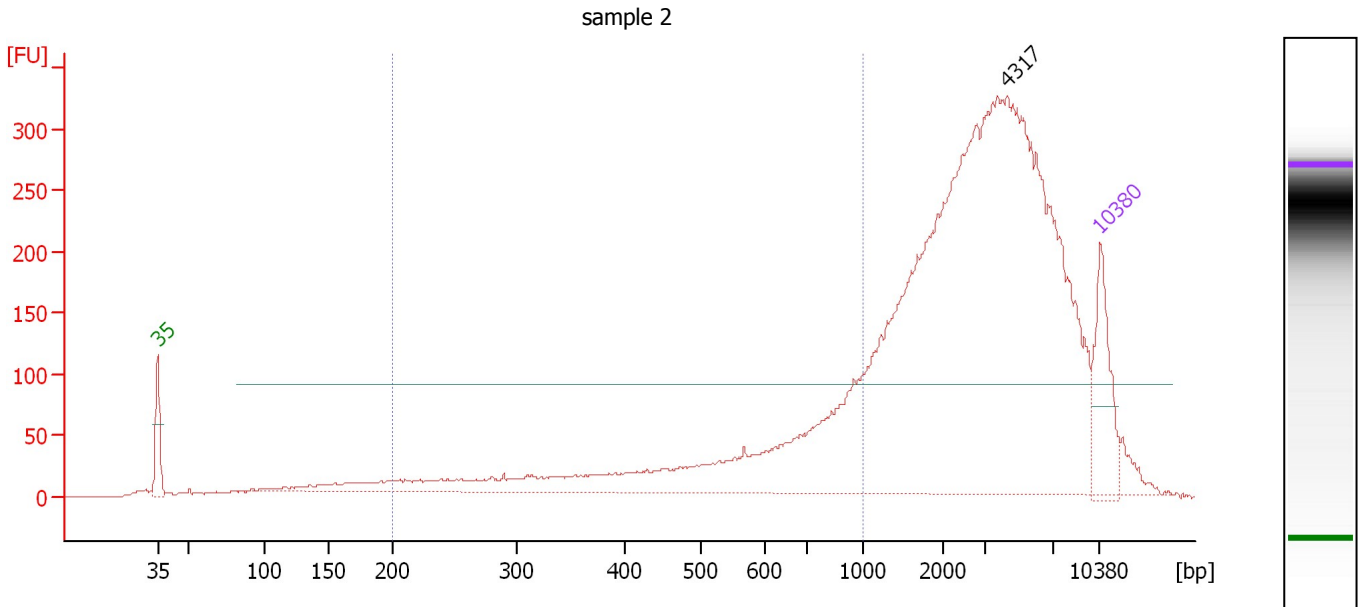

Overall Results for sample 2 : sample 2

Number of peaks found: 1 Corr. Area 1: 1,291.9
 Noise: 0.8

Peak table for sample 2 : sample 2

Peak	Size [bp]	Conc. [pg/μl]	Molarity [pmol/l]	Observations	Aligned Migration Time [s]
1	35	125.00	5,411.3	Lower Marker	43.00
2	4,317	1,534.11	538.4		106.11
3	10,380	75.00	10.9	Upper Marker	113.00

Region table for sample 2 : sample 2

From [bp]	To [bp]	Average Size [bp]	Conc. [pg/μl]	Corr. Area	Molarity [pmol/l]	Co % of lor Total	Size distribution in CV [%]
200	1,000	580	539.00	1,291.9	1,876.2	24	39.5

Assay Class: High Sensitivity DNA Assay
 Data Path: C:\... bioanalyzer\2100 expert\data\2018-08-31\2018-08-31_001.xad

Created: 8/31/2018 11:38:57 AM
 Modified: 8/31/2018 12:33:16 PM

Electropherogram Summary Continued ...

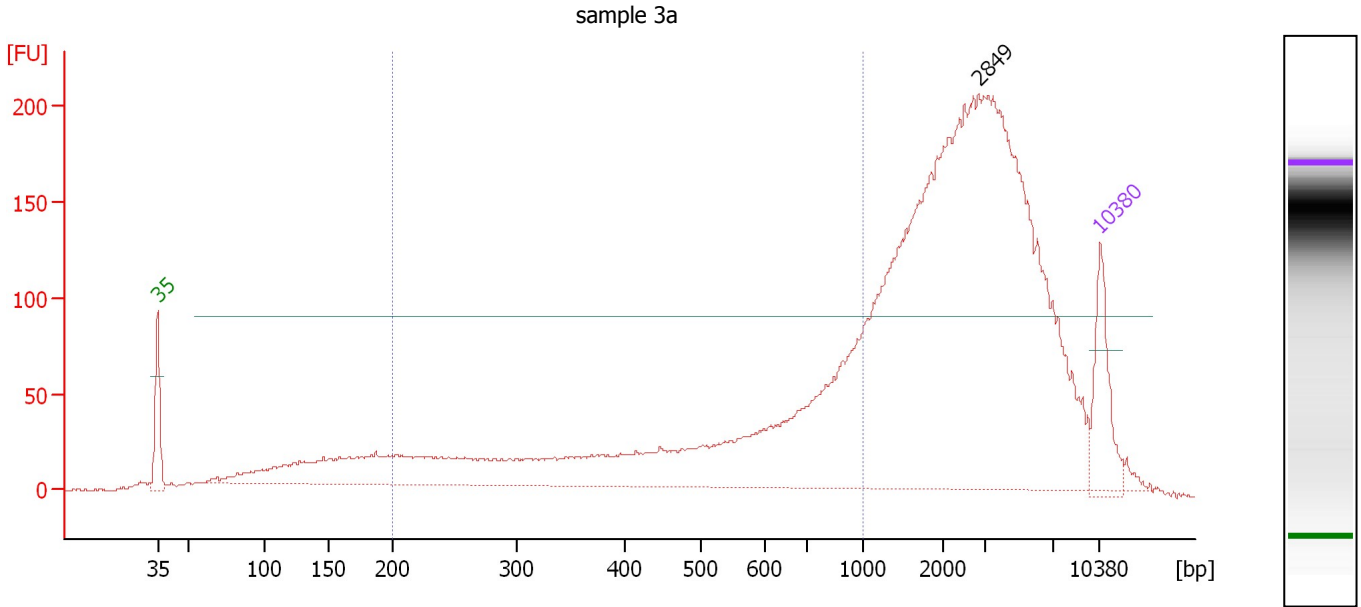

Overall Results for sample 3 : sample 3a

Number of peaks found: 1 Corr. Area 1: 1,233.6
 Noise: 0.9

Peak table for sample 3 : sample 3a

Peak	Size [bp]	Conc. [pg/μl]	Molarity [pmol/l]	Observations	Aligned Migration Time [s]
1	35	125.00	5,411.3	Lower Marker	43.00
2	2,849	1,832.49	974.7		103.99
3	10,380	75.00	10.9	Upper Marker	113.00

Region table for sample 3 : sample 3a

From [bp]	To [bp]	Average Size [bp]	Conc. [pg/μl]	Corr. Area	Molarity [pmol/l]	Co % of lor Total	Size distribution in CV [%]
200	1,000	552	889.11	1,233.6	3,314.4	30	42.1

Assay Class: High Sensitivity DNA Assay
 Data Path: C:\... bioanalyzer\2100 expert\data\2018-08-31\2018-08-31_001.xad

Created: 8/31/2018 11:38:57 AM
 Modified: 8/31/2018 12:33:16 PM

Electropherogram Summary Continued ...

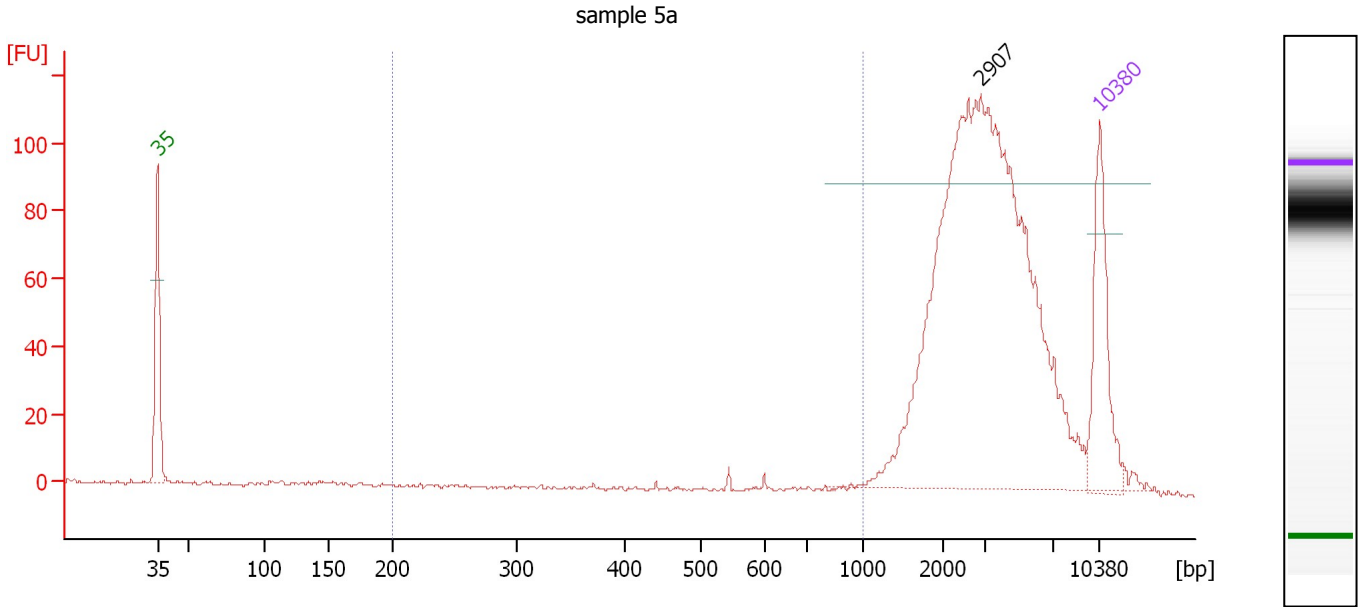

Overall Results for sample 4 : sample 5a

Number of peaks found: 1 Corr. Area 1: 16.8
 Noise: 0.5

Peak table for sample 4 : sample 5a

Peak	Size [bp]	Conc. [pg/μl]	Molarity [pmol/l]	Observations	Aligned Migration Time [s]
1	35	125.00	5,411.3	Lower Marker	43.00
2	2,907	709.55	369.8		104.17
3	10,380	75.00	10.9	Upper Marker	113.00

Region table for sample 4 : sample 5a

From [bp]	To [bp]	Average Size [bp]	Conc. [pg/μl]	Corr. Area	Molarity [pmol/l]	Co % of lor Total	Size distribution in CV [%]
200	1,000	639	14.61	16.8	42.7	2	32.7

Assay Class: High Sensitivity DNA Assay
 Data Path: C:\... bioanalyzer\2100 expert\data\2018-08-31\2018-08-31_001.xad

Created: 8/31/2018 11:38:57 AM
 Modified: 8/31/2018 12:33:16 PM

Electropherogram Summary Continued ...

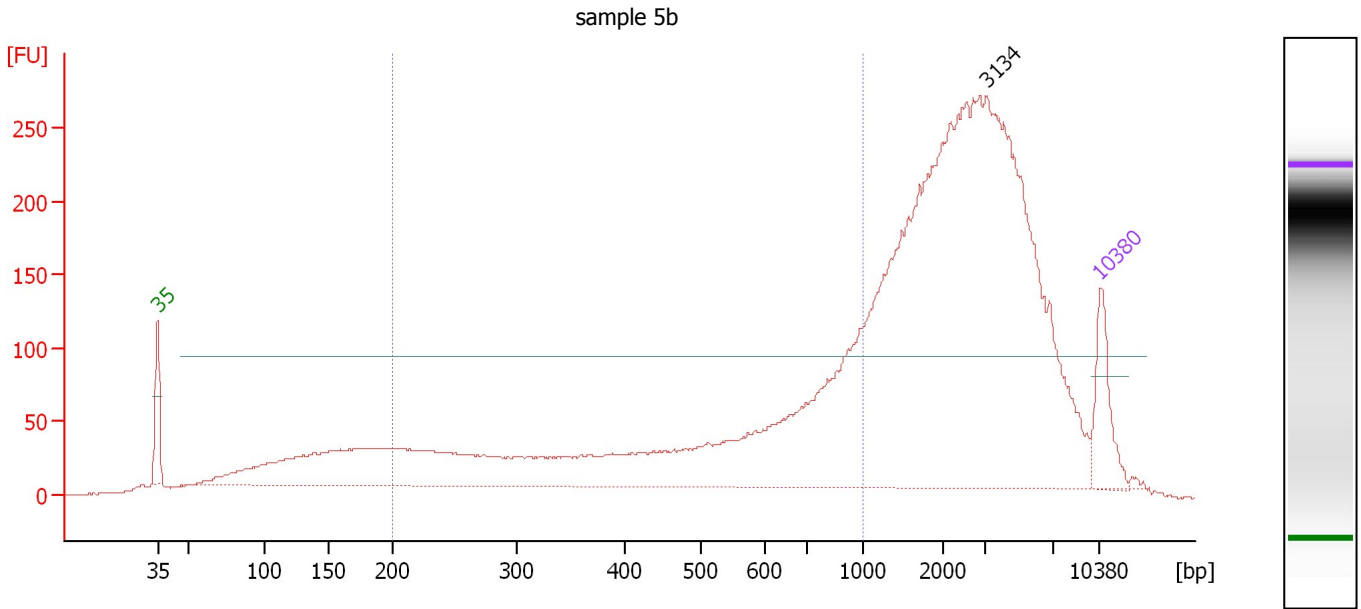

Overall Results for sample 5 : sample 5b

Number of peaks found: 1 Corr. Area 1: 1,776.9
 Noise: 0.4

Peak table for sample 5 : sample 5b

Peak	Size [bp]	Conc. [pg/μl]	Molarity [pmol/l]	Observations	Aligned Migration Time [s]
1	35	125.00	5,411.3	Lower Marker	43.00
2	3,134	2,324.24	1,123.7		104.62
3	10,380	75.00	10.9	Upper Marker	113.00

Region table for sample 5 : sample 5b

From [bp]	To [bp]	Average Size [bp]	Conc. [pg/μl]	Corr. Area	Molarity [pmol/l]	Co % of lor Total	Size distribution in CV [%]
200	1,000	541	1,258.90	1,776.9	4,827.8	31	43.3

Assay Class: High Sensitivity DNA Assay
 Data Path: C:\... bioanalyzer\2100 expert\data\2018-08-31\2018-08-31_001.xad

Created: 8/31/2018 11:38:57 AM
 Modified: 8/31/2018 12:33:16 PM

Electropherogram Summary Continued ...

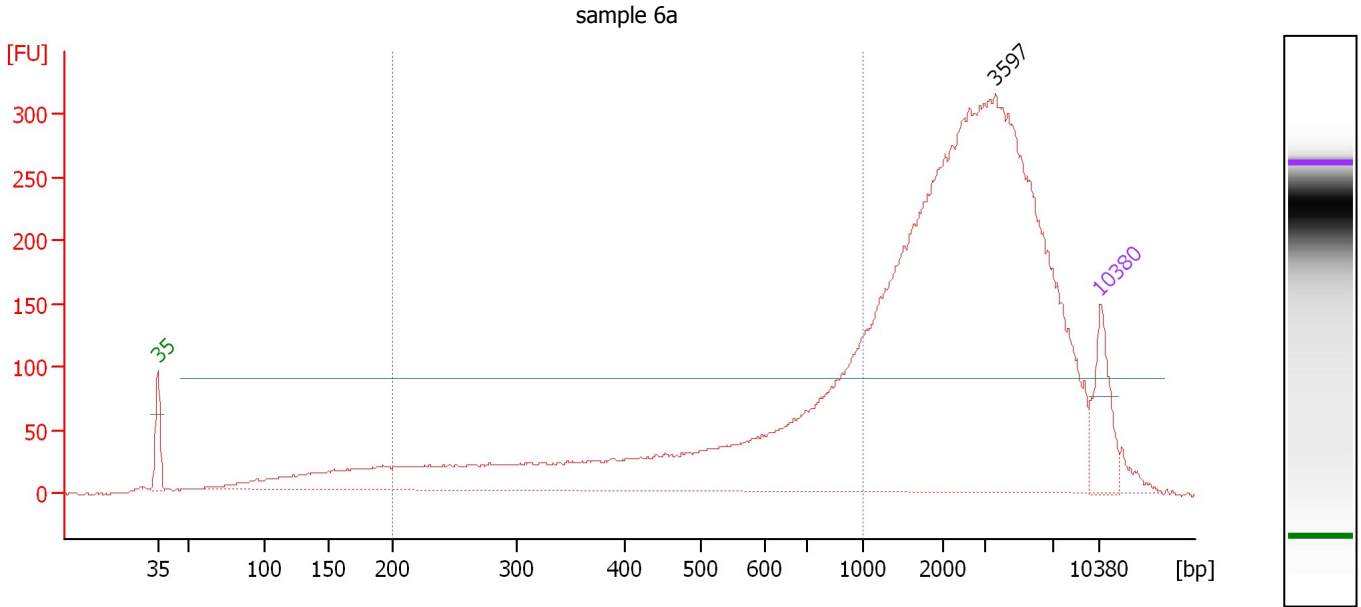

Overall Results for sample 6 : sample 6a

Number of peaks found: 1 Corr. Area 1: 1,683.0
 Noise: 0.5

Peak table for sample 6 : sample 6a

Peak	Size [bp]	Conc. [pg/μl]	Molarity [pmol/l]	Observations	Aligned Migration Time [s]
1	35	125.00	5,411.3	Lower Marker	43.00
2	3,597	2,191.37	923.0		105.20
3	10,380	75.00	10.9	Upper Marker	113.00

Region table for sample 6 : sample 6a

From [bp]	To [bp]	Average Size [bp]	Conc. [pg/μl]	Corr. Area	Molarity [pmol/l]	Co % of lor Total	Size distribution in CV [%]
200	1,000	561	969.12	1,683.0	3,520.3	29	41.2

Assay Class: High Sensitivity DNA Assay
 Data Path: C:\... bioanalyzer\2100 expert\data\2018-08-31\2018-08-31_001.xad

Created: 8/31/2018 11:38:57 AM
 Modified: 8/31/2018 12:33:16 PM

Electropherogram Summary Continued ...

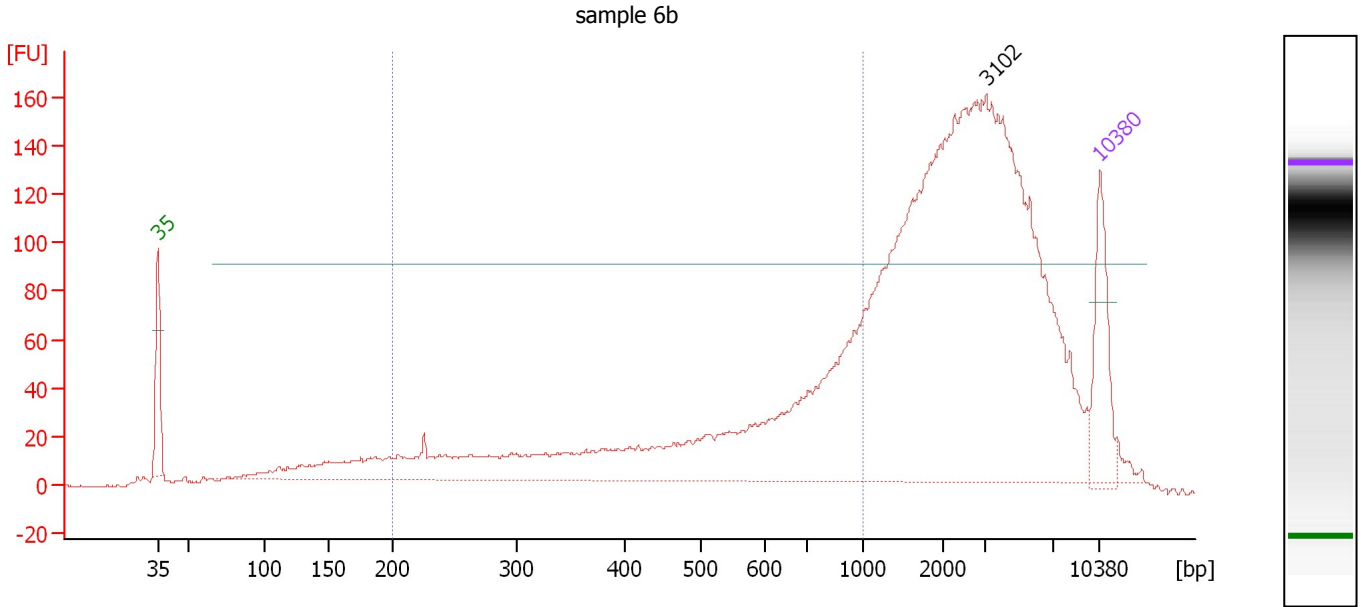

Overall Results for sample 7 : sample 6b

Number of peaks found: 1 Corr. Area 1: 1,028.4
 Noise: 0.7

Peak table for sample 7 : sample 6b

Peak	Size [bp]	Conc. [pg/μl]	Molarity [pmol/l]	Observations	Aligned Migration Time [s]
1	35	125.00	5,411.3	Lower Marker	43.00
2	3,102	1,555.14	759.5		104.58
3	10,380	75.00	10.9	Upper Marker	113.00

Region table for sample 7 : sample 6b

From [bp]	To [bp]	Average Size [bp]	Conc. [pg/μl]	Corr. Area	Molarity [pmol/l]	Co % of lor Total	Size distribution in CV [%]
200	1,000	557	821.76	1,028.4	3,000.2	32	41.2

Assay Class: High Sensitivity DNA Assay
 Data Path: C:\... bioanalyzer\2100 expert\data\2018-08-31\2018-08-31_001.xad

Created: 8/31/2018 11:38:57 AM
 Modified: 8/31/2018 12:33:16 PM

Electropherogram Summary Continued ...

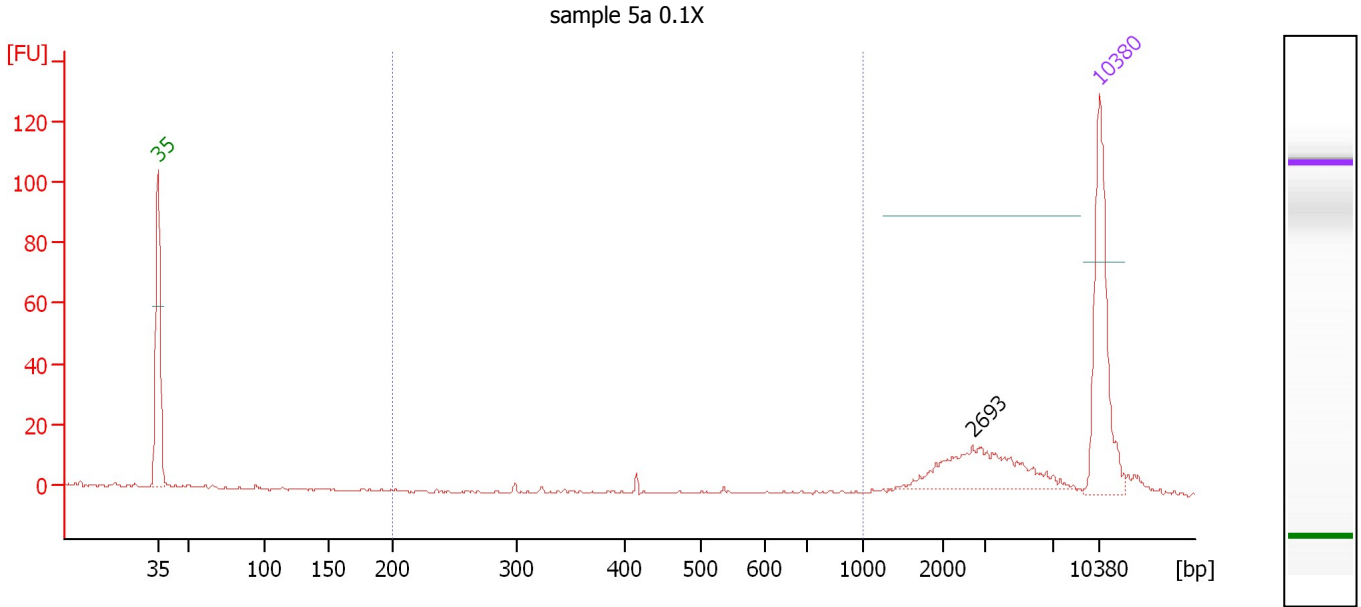

Overall Results for sample 8 : sample 5a 0.1X

Number of peaks found: 1 Corr. Area 1: 5.0
 Noise: 0.4

Peak table for sample 8 : sample 5a 0.1X

Peak	Size [bp]	Conc. [pg/μl]	Molarity [pmol/l]	Observations	Aligned Migration Time [s]
1	35	125.00	5,411.3	Lower Marker	43.00
2	2,693	57.77	32.5		103.52
3	10,380	75.00	10.9	Upper Marker	113.00

Region table for sample 8 : sample 5a 0.1X

From [bp]	To [bp]	Average Size [bp]	Conc. [pg/μl]	Corr. Area	Molarity [pmol/l]	Co % of lor Total	Size distribution in CV [%]
200	1,000	586	4.16	5.0	13.4	3	38.5

Assay Class: High Sensitivity DNA Assay
 Data Path: C:\... bioanalyzer\2100 expert\data\2018-08-31\2018-08-31_001.xad

Created: 8/31/2018 11:38:57 AM
 Modified: 8/31/2018 12:33:16 PM

Electropherogram Summary Continued ...

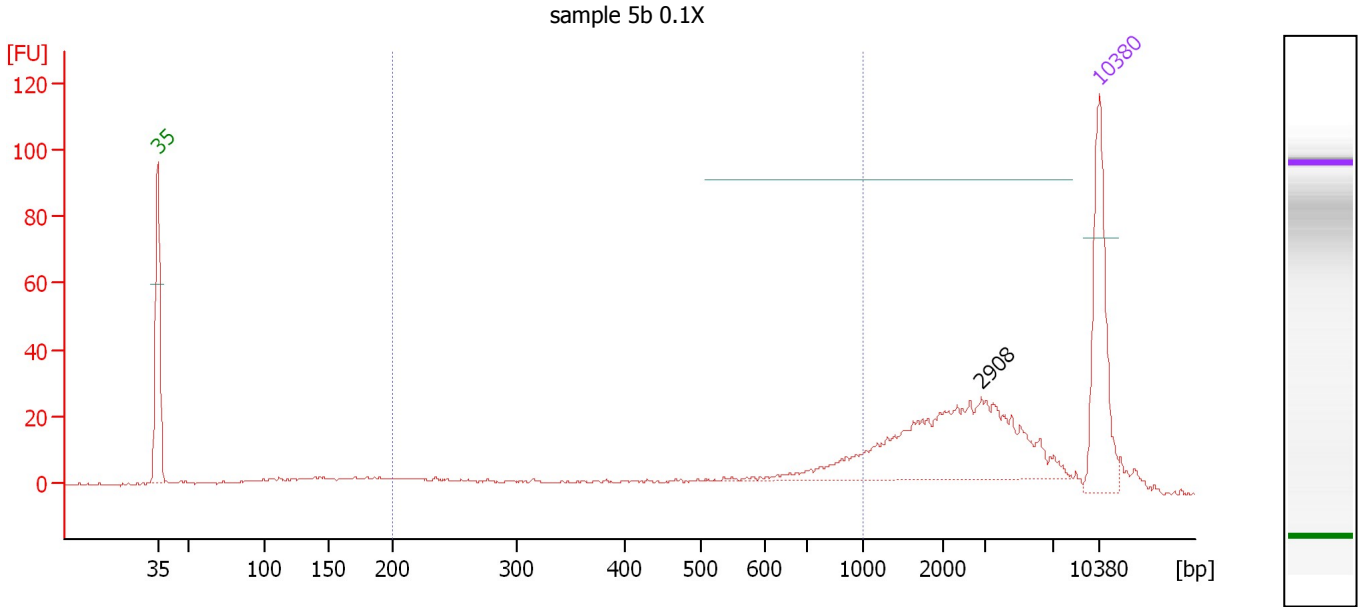

Overall Results for sample 9 : sample 5b 0.1X

Number of peaks found: 1 Corr. Area 1: 134.4
 Noise: 0.4

Peak table for sample 9 : sample 5b 0.1X

Peak	Size [bp]	Conc. [pg/μl]	Molarity [pmol/l]	Observations	Aligned Migration Time [s]
1	35	125.00	5,411.3	Lower Marker	43.00
2	2,908	166.97	87.0		104.17
3	10,380	75.00	10.9	Upper Marker	113.00

Region table for sample 9 : sample 5b 0.1X

From [bp]	To [bp]	Average Size [bp]	Conc. [pg/μl]	Corr. Area	Molarity [pmol/l]	Co % of lor Total	Size distribution in CV [%]
200	1,000	578	123.24	134.4	442.4	28	41.0

Assay Class: High Sensitivity DNA Assay
 Data Path: C:\... bioanalyzer\2100 expert\data\2018-08-31\2018-08-31_001.xad

Created: 8/31/2018 11:38:57 AM
 Modified: 8/31/2018 12:33:16 PM

Electropherogram Summary Continued ...

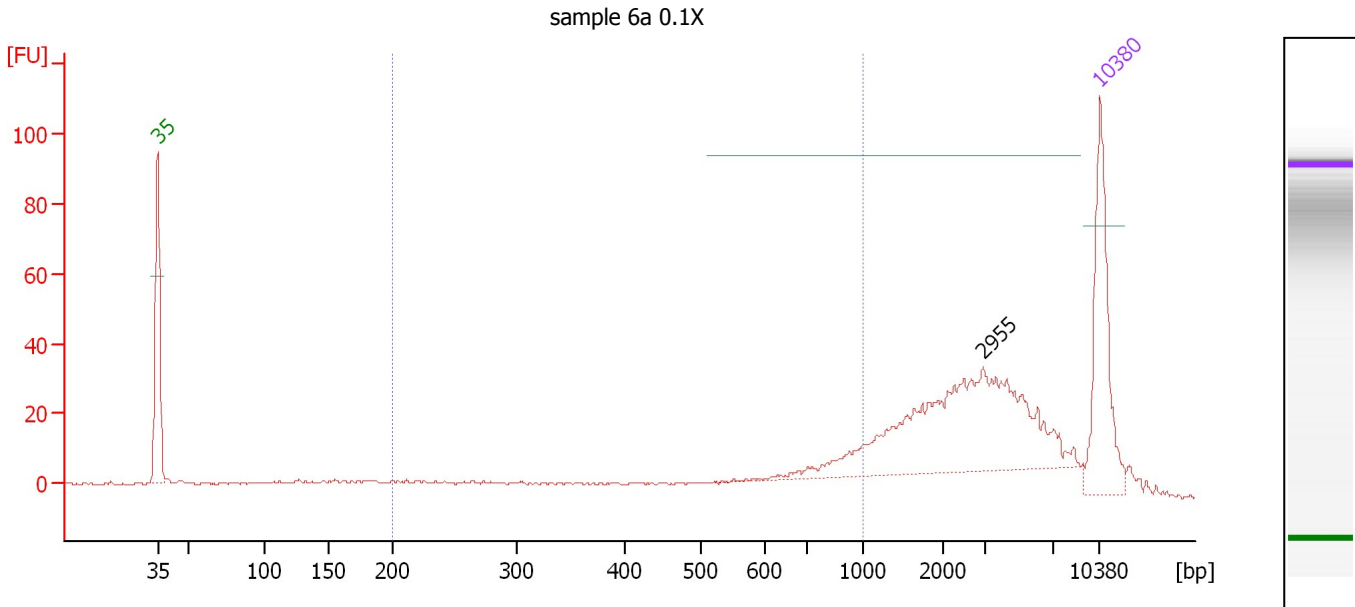

Overall Results for sample 10 : sample 6a 0.1X

Number of peaks found: 1 Corr. Area 1: 129.0
 Noise: 0.3

Peak table for sample 10 : sample 6a 0.1X

Peak	Size [bp]	Conc. [pg/μl]	Molarity [pmol/l]	Observations	Aligned Migration Time [s]
1	35	125.00	5,411.3	Lower Marker	43.00
2	2,955	195.40	100.2		104.31
3	10,380	75.00	10.9	Upper Marker	113.00

Region table for sample 10 : sample 6a 0.1X

From [bp]	To [bp]	Average Size [bp]	Conc. [pg/μl]	Corr. Area	Molarity [pmol/l]	Co % of lor Total	Size distribution in CV [%]
200	1,000	602	116.14	129.0	398.8	23	39.6

Assay Class: High Sensitivity DNA Assay
 Data Path: C:\... bioanalyzer\2100 expert\data\2018-08-31\2018-08-31_001.xad

Created: 8/31/2018 11:38:57 AM
 Modified: 8/31/2018 12:33:16 PM

Electropherogram Summary Continued ...

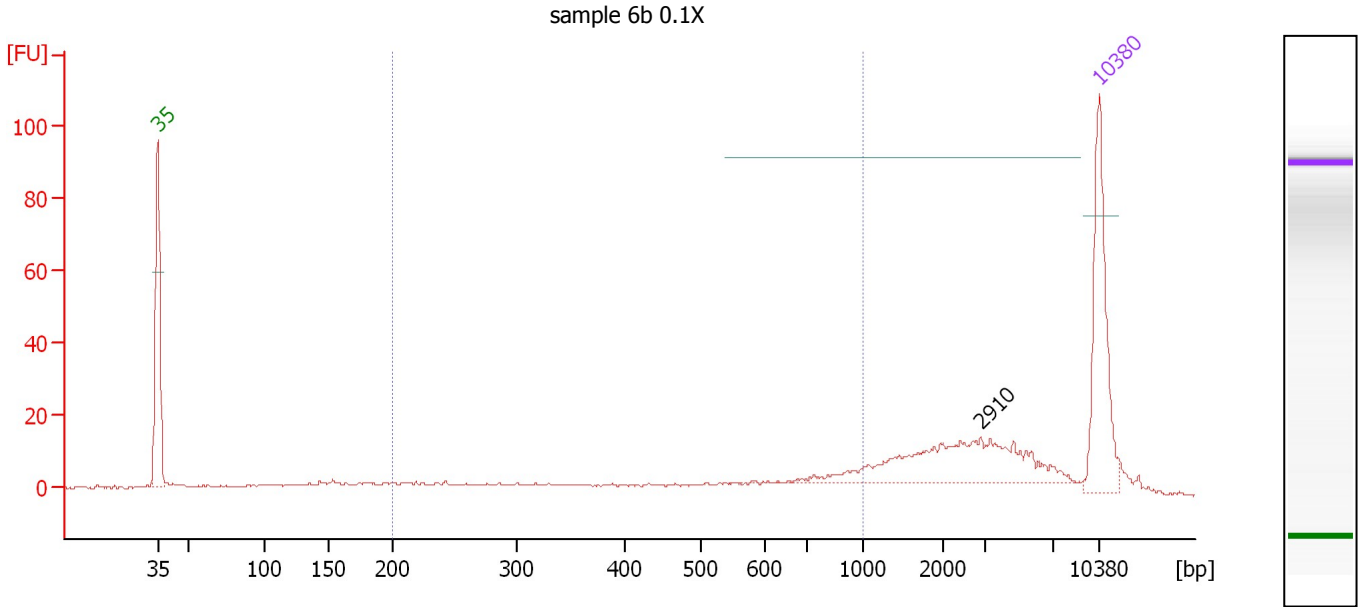

Overall Results for sample 11 : sample 6b 0.1X

Number of peaks found: 1 Corr. Area 1: 95.7
 Noise: 0.3

Peak table for sample 11 : sample 6b 0.1X

Peak	Size [bp]	Conc. [pg/μl]	Molarity [pmol/l]	Observations	Aligned Migration Time [s]
1	35	125.00	5,411.3	Lower Marker	43.00
2	2,910	96.35	50.2		104.18
3	10,380	75.00	10.9	Upper Marker	113.00

Region table for sample 11 : sample 6b 0.1X

From [bp]	To [bp]	Average Size [bp]	Conc. [pg/μl]	Corr. Area	Molarity [pmol/l]	Co % of lor Total	Size distribution in CV [%]
200	1,000	548	98.71	95.7	372.6	31	42.8

Assay Class: High Sensitivity DNA Assay
Data Path: C:\... bioanalyzer\2100 expert\data\2018-08-31\2018-08-31_001.xad

Created: 8/31/2018 11:38:57 AM
Modified: 8/31/2018 12:33:16 PM

Gel Image

