

Assay Class: High Sensitivity DNA Assay
Data Path: C:\...ert\data\2018-12-17\2018-12-17_001_MiSeq791_Supernatant.xad

Created: 12/17/2018 9:29:41 AM
Modified: 12/17/2018 10:39:45 AM

Electrophoresis File Run Summary

Instrument Information:

Instrument Name: DE34903152 Firmware: C.01.069
Serial#: DE34903152 Type: G2938C

Assay Information:

Assay Origin Path: C:\Program Files\Agilent\2100 bioanalyzer\2100 expert\assays\dsDNA\High Sensitivity DNA.xsy
Assay Class: High Sensitivity DNA Assay
Version: 1.03
Assay Comments: Copyright © 2003-2010 Agilent Technologies

Chip Information:

Chip Lot #:
Reagent Kit Lot #:
Chip Comments:

B1 Srgap2 Supernatant

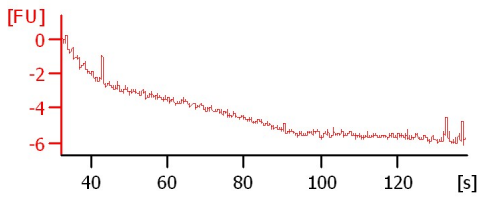

B2 Gpr89 Supernatant

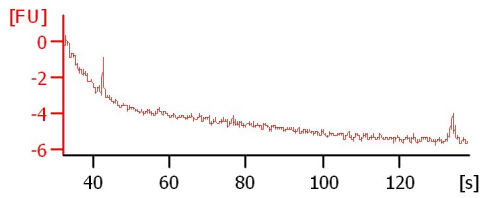

B3 no guide Supernatant

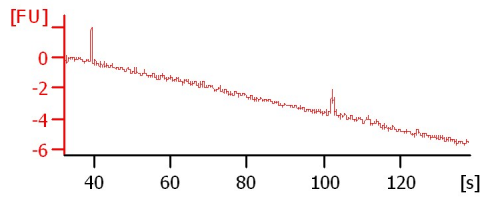

Assay Class: High Sensitivity DNA Assay
Data Path: C:\...ert\data\2018-12-17\2018-12-17_001_MiSeq791_Supernatant.xad

Created: 12/17/2018 9:29:41 AM
Modified: 12/17/2018 10:39:45 AM

Electrophoresis File Run Summary (Chip Summary)

Sample Name	Sample Comment	Rest. Digest	Status	Observation	Result Label	Result Color
B1 Srgap2 Supernatant		<input type="checkbox"/>	✓			
B2 Gpr89 Supernatant		<input type="checkbox"/>	✓			
B3 no guide Supernatant		<input type="checkbox"/>	✓			
Ladder		<input type="checkbox"/>	✓			

Chip Lot #**Reagent Kit Lot #****Chip Comments :**

Assay Class: High Sensitivity DNA Assay
Data Path: C:\...ert\data\2018-12-17\2018-12-17_001_MiSeq791_Supernatant.xad

Created: 12/17/2018 9:29:41 AM
Modified: 12/17/2018 10:39:45 AM

Electrophoresis Assay Details

General Analysis Settings

Number of Available Sample and Ladder Wells (Max.) : 12
Minimum Visible Range [s] : 32
Maximum Visible Range [s] : 138
Start Analysis Time Range [s] : 33
End Analysis Time Range [s] : 137.5
Ladder Concentration [pg/ μ l] : 1950
Uses Standard Area for Ladder Fragments
Lower Marker Concentration [pg/ μ l] : 125
Upper Marker Concentration [pg/ μ l] : 75
Used Upper Marker for Quantitation
Standard Curve Fit is Point to Point
Show Data Aligned to Lower and Upper Marker

Integrator Settings

Integration Start Time [s] : 33.05
Integration End Time [s] : 137
Slope Threshold : 0.8
Height Threshold [FU] : 5
Area Threshold : 0.1
Width Threshold [s] : 0.6
Baseline Plateau [s] : 0.5

Filter Settings

Filter Width [s] : 0.5
Polynomial Order : 4

Ladder

Ladder Peak	Size	Area
1	35	160
2	50	210
3	100	208
4	150	221
5	200	242
6	300	270
7	400	305
8	500	306
9	600	336
10	700	321
11	1000	366
12	2000	413
13	3000	411
14	7000	400
15	10380	214

Assay Class: High Sensitivity DNA Assay
 Data Path: C:\...ert\data\2018-12-17\2018-12-17_001_MiSeq791_Supernatant.xad

Created: 12/17/2018 9:29:41 AM
 Modified: 12/17/2018 10:39:45 AM

Electropherogram Summary

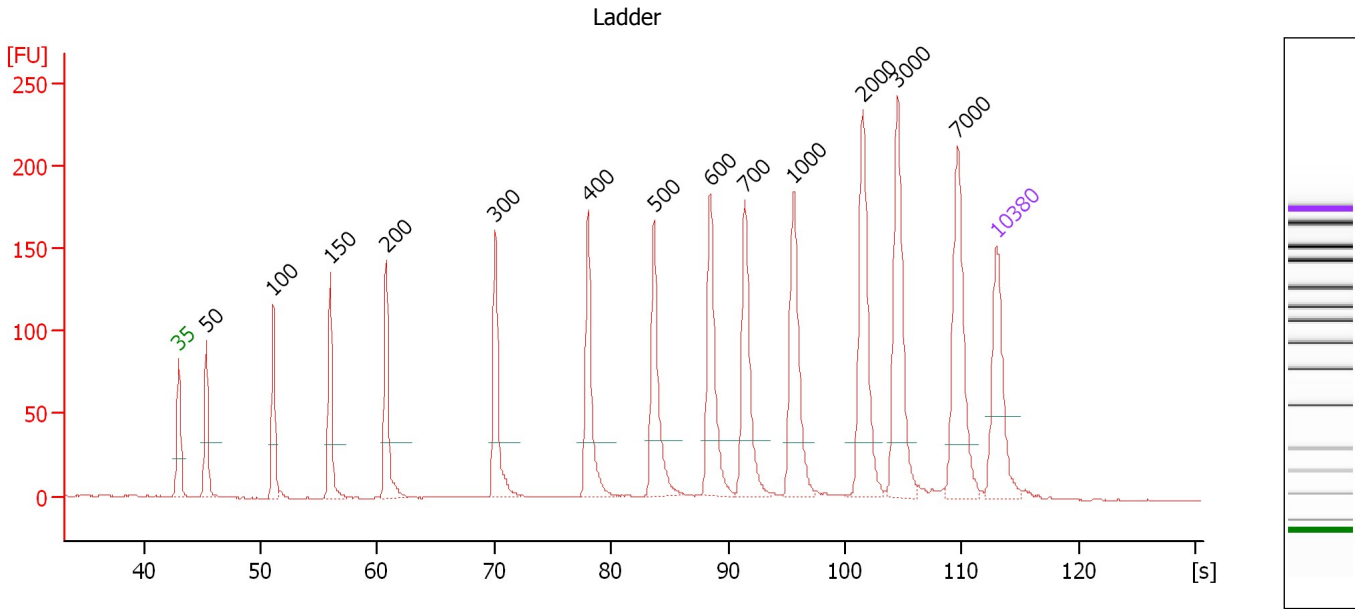

Overall Results for Ladder

Noise: 0.3

Peak table for Ladder

Peak	Size [bp]	Conc. [pg/μl]	Molarity [pmol/l]	Observations	Aligned Migration Time [s]
1	35	125.00	5,411.3	Lower Marker	43.00
2	50	150.00	4,545.5	Ladder Peak	45.34
3	100	150.00	2,272.7	Ladder Peak	51.09
4	150	150.00	1,515.2	Ladder Peak	55.96
5	200	150.00	1,136.4	Ladder Peak	60.74
6	300	150.00	757.6	Ladder Peak	70.12
7	400	150.00	568.2	Ladder Peak	78.02
8	500	150.00	454.5	Ladder Peak	83.68
9	600	150.00	378.8	Ladder Peak	88.50
10	700	150.00	324.7	Ladder Peak	91.44
11	1,000	150.00	227.3	Ladder Peak	95.63
12	2,000	150.00	113.6	Ladder Peak	101.56
13	3,000	150.00	75.8	Ladder Peak	104.50
14	7,000	150.00	32.5	Ladder Peak	109.69
15	10,380	75.00	10.9	Upper Marker	113.00

Assay Class: High Sensitivity DNA Assay
Data Path: C:\...ert\data\2018-12-17\2018-12-17_001_MiSeq791_Supernatant.xad

Created: 12/17/2018 9:29:41 AM
Modified: 12/17/2018 10:39:45 AM

Electropherogram Summary Continued ...

B1 Srgap2 Supernatant

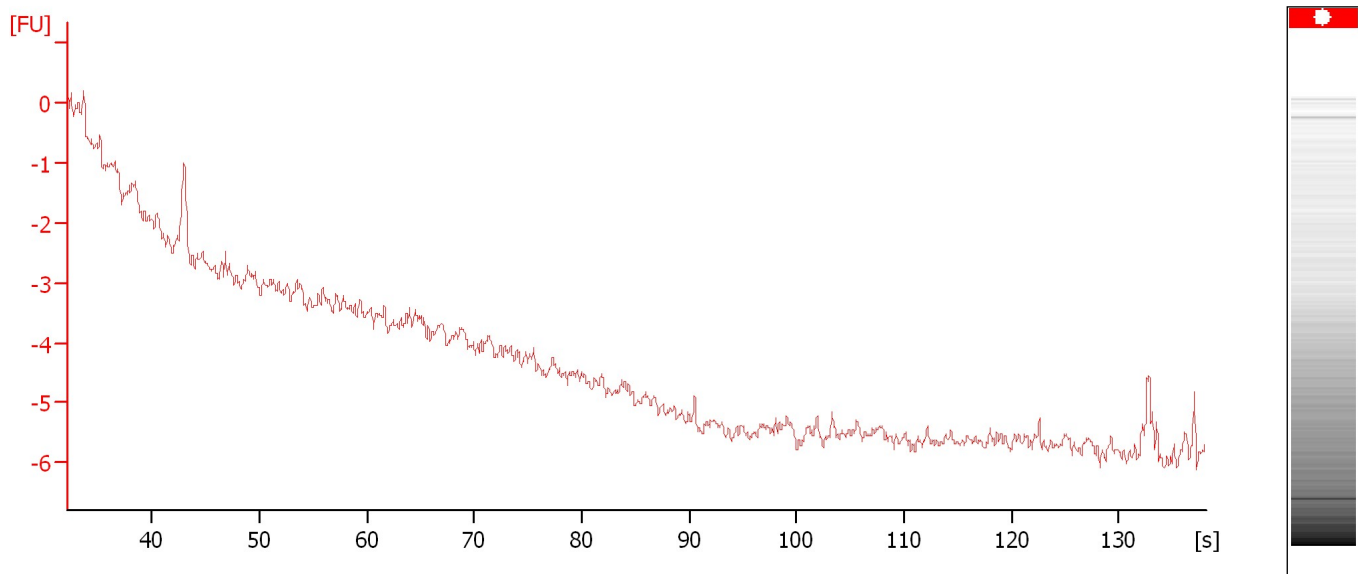

Overall Results for sample 7 : B1 Srgap2 Supernatant

Noise: 0.1

Assay Class: High Sensitivity DNA Assay
Data Path: C:\...ert\data\2018-12-17\2018-12-17_001_MiSeq791_Supernatant.xad

Created: 12/17/2018 9:29:41 AM
Modified: 12/17/2018 10:39:45 AM

Electropherogram Summary Continued ...

B2 Gpr89 Supernatant

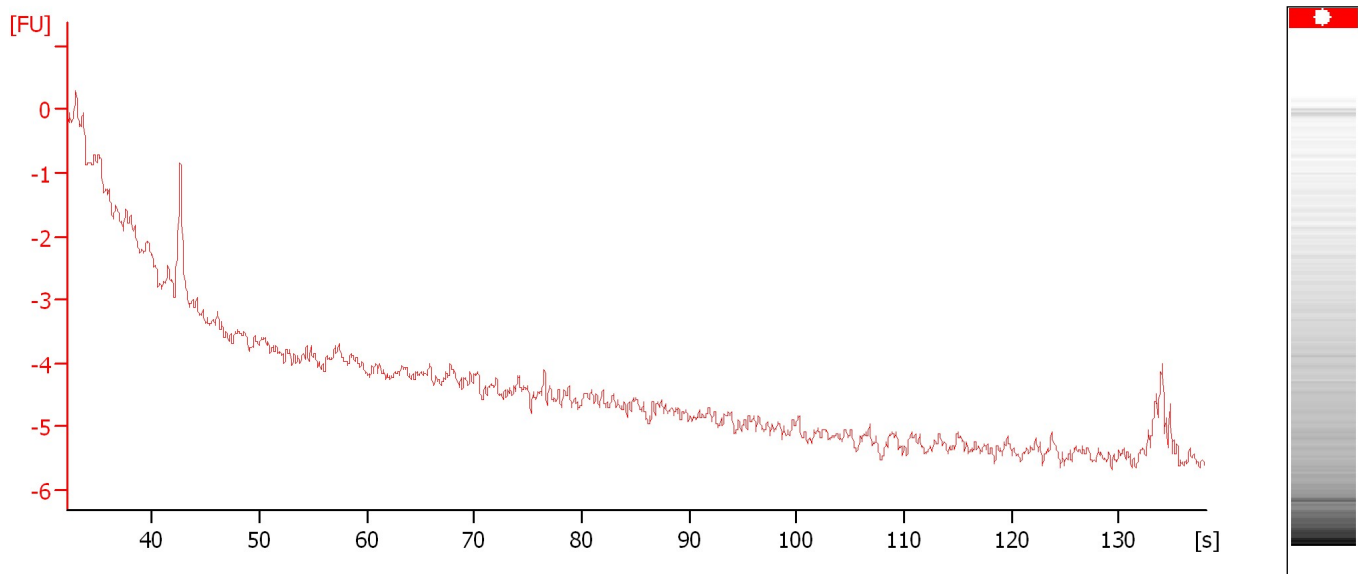

Overall Results for sample 8 : B2 Gpr89 Supernatant

Noise: 0.1

Assay Class: High Sensitivity DNA Assay
Data Path: C:\...ert\data\2018-12-17\2018-12-17_001_MiSeq791_Supernatant.xad

Created: 12/17/2018 9:29:41 AM
Modified: 12/17/2018 10:39:45 AM

Electropherogram Summary Continued ...

B3 no guide Supernatant

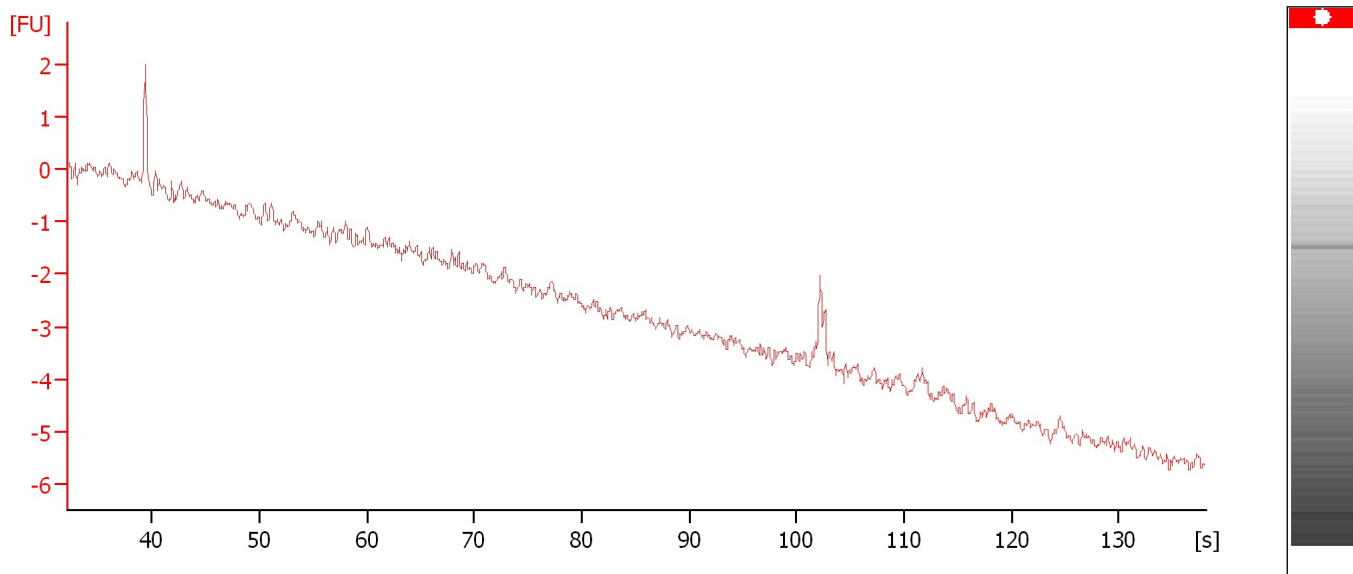

Overall Results for sample 9 : B3 no guide Supernatant

Noise: 0.2

Assay Class: High Sensitivity DNA Assay
Data Path: C:\...ert\data\2018-12-17\2018-12-17_001_MiSeq791_Supernatant.xad

Created: 12/17/2018 9:29:41 AM
Modified: 12/17/2018 10:39:45 AM

Gel Image