

Assay Class: High Sensitivity DNA Assay
Data Path: C:\... bioanalyzer\2100 expert\data\2019-03-15\2019-03-15_001.xad

Created: 3/15/2019 10:28:34 AM
Modified: 3/15/2019 11:11:15 AM

Electrophoresis File Run Summary

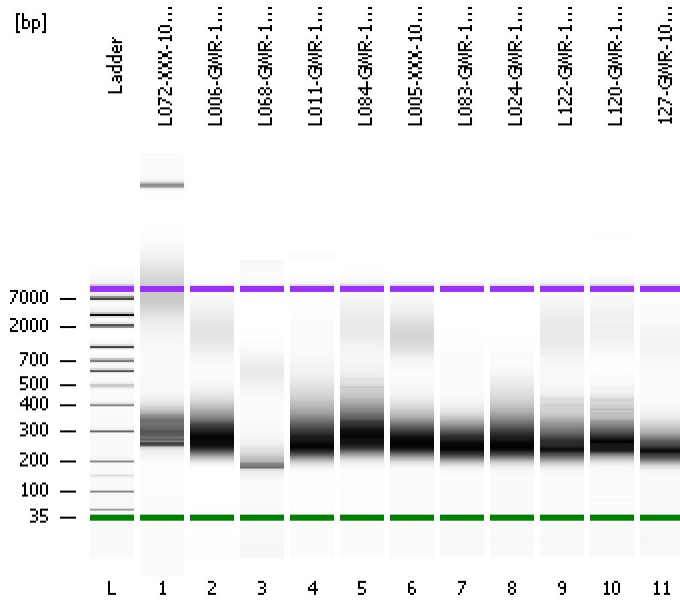

Instrument Information:

Instrument Name: DE34903152 Firmware: C.01.069
Serial#: DE34903152 Type: G2938C

Assay Information:

Assay Origin Path: C:\Program Files\Agilent\2100 bioanalyzer\2100 expert\assays\dsDNA\High Sensitivity DNA.xsy
Assay Class: High Sensitivity DNA Assay
Version: 1.03
Assay Comments: Copyright © 2003-2010 Agilent Technologies

Chip Information:

Chip Lot #:
Reagent Kit Lot #:
Chip Comments:

L072-XXX-100-109-3-TW

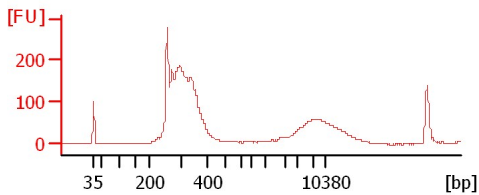

L006-GWR-100-431-5-NW

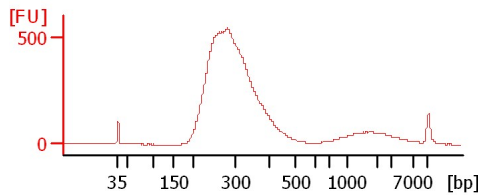

L068-GWR-100-90-2-OW

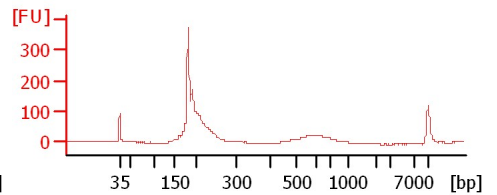

L011-GWR-100-431-4-NW

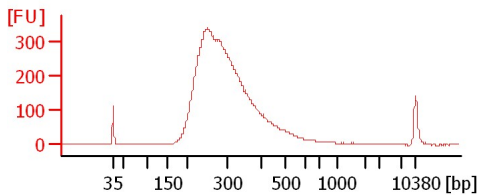

L084-GWR-100-364-2-TW

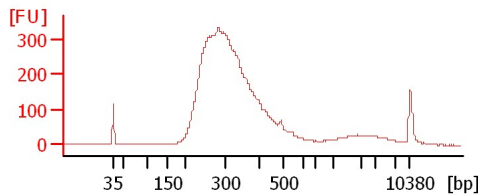

L005-XXX-100-109-1-OW

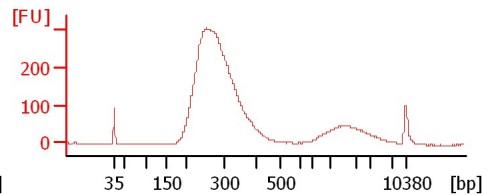

L083-GWR-100-78-2-TW

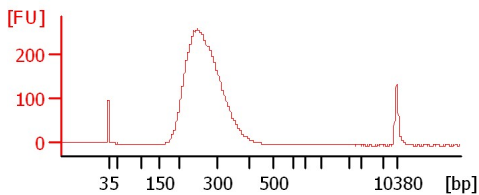

L024-GWR-100-431-3-TW

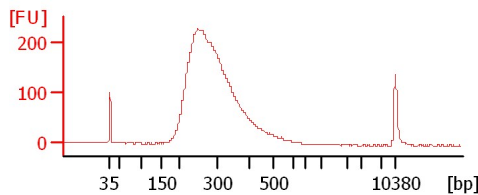

L122-GWR-100-210-1-OW

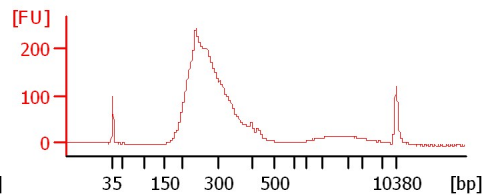

L120-GWR-100-19-1-OW

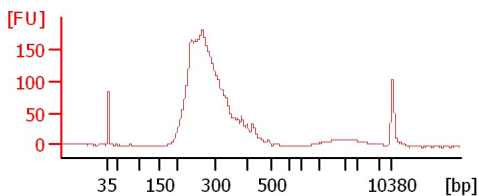

127-GWR-100-78-3-OW

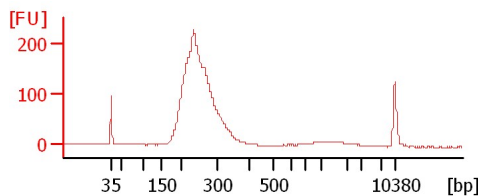

Assay Class: High Sensitivity DNA Assay
 Data Path: C:\... bioanalyzer\2100 expert\data\2019-03-15\2019-03-15_001.xad

Created: 3/15/2019 10:28:34 AM
 Modified: 3/15/2019 11:11:15 AM

Electrophoresis File Run Summary (Chip Summary)

Sample Name	Sample Comment	Rest. Digest	Status	Observation	Result Label	Result Color
L072-XXX-100-109-3-TW		<input type="checkbox"/>	✓			
L006-GWR-100-431-5-NW		<input type="checkbox"/>	✓			
L068-GWR-100-90-2-OW		<input type="checkbox"/>	✓			
L011-GWR-100-431-4-NW		<input type="checkbox"/>	✓			
L084-GWR-100-364-2-TW		<input type="checkbox"/>	✓			
L005-XXX-100-109-1-OW		<input type="checkbox"/>	✓			
L083-GWR-100-78-2-TW		<input type="checkbox"/>	✓			
L024-GWR-100-431-3-TW		<input type="checkbox"/>	✓			
L122-GWR-100-210-1-OW		<input type="checkbox"/>	✓			
L120-GWR-100-19-1-OW		<input type="checkbox"/>	✓			
127-GWR-100-78-3-OW		<input type="checkbox"/>	✓			
Ladder		<input type="checkbox"/>	✓			

Chip Lot #

Reagent Kit Lot #

Chip Comments :

Assay Class: High Sensitivity DNA Assay
Data Path: C:\... bioanalyzer\2100 expert\data\2019-03-15\2019-03-15_001.xad

Created: 3/15/2019 10:28:34 AM
Modified: 3/15/2019 11:11:15 AM

Electrophoresis Assay Details

General Analysis Settings

Number of Available Sample and Ladder Wells (Max.) : 12
Minimum Visible Range [s] : 32
Maximum Visible Range [s] : 138
Start Analysis Time Range [s] : 33
End Analysis Time Range [s] : 137.5
Ladder Concentration [pg/μl] : 1950
Uses Standard Area for Ladder Fragments
Lower Marker Concentration [pg/μl] : 125
Upper Marker Concentration [pg/μl] : 75
Used Upper Marker for Quantitation
Standard Curve Fit is Point to Point
Show Data Aligned to Lower and Upper Marker

Integrator Settings

Integration Start Time [s] : 33.05
Integration End Time [s] : 137
Slope Threshold : 0.8
Height Threshold [FU] : 5
Area Threshold : 0.1
Width Threshold [s] : 0.6
Baseline Plateau [s] : 0.5

Filter Settings

Filter Width [s] : 0.5
Polynomial Order : 4

Ladder

Ladder Peak	Size	Area
1	35	160
2	50	210
3	100	208
4	150	221
5	200	242
6	300	270
7	400	305
8	500	306
9	600	336
10	700	321
11	1000	366
12	2000	413
13	3000	411
14	7000	400
15	10380	214

Assay Class: High Sensitivity DNA Assay
 Data Path: C:\... bioanalyzer\2100 expert\data\2019-03-15\2019-03-15_001.xad

Created: 3/15/2019 10:28:34 AM
 Modified: 3/15/2019 11:11:15 AM

Electropherogram Summary

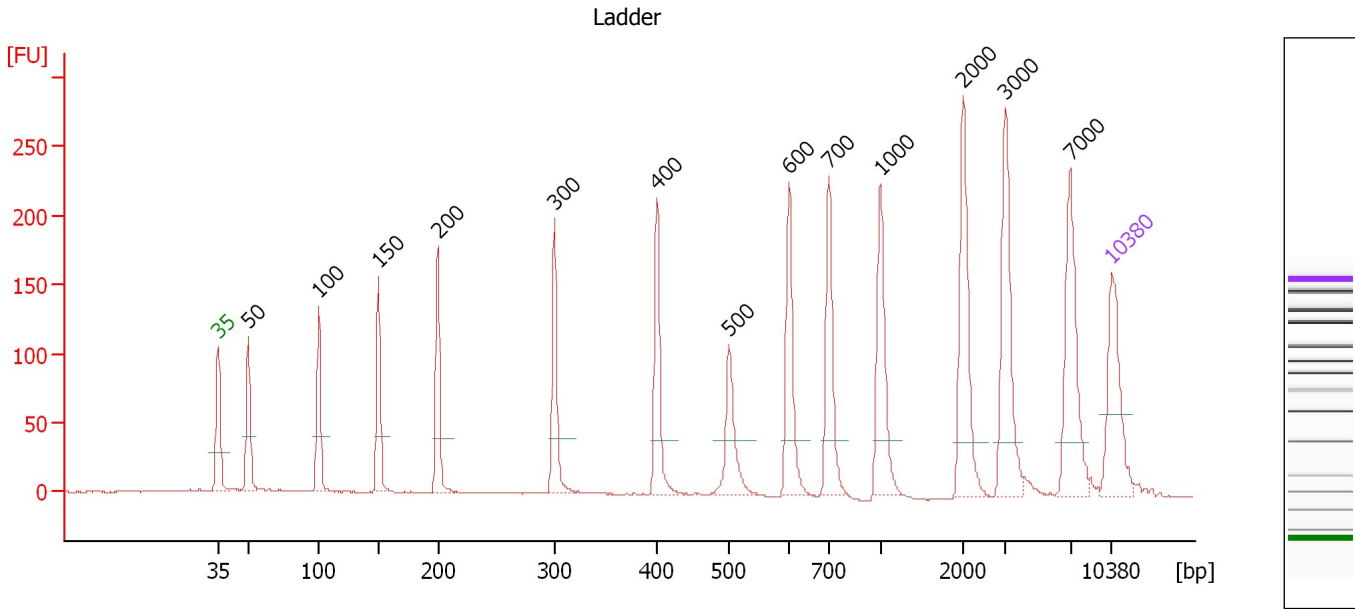

Overall Results for Ladder

Noise: 0.5

Peak table for Ladder

Peak	Size [bp]	Conc. [pg/μl]	Molarity [pmol/l]	Observations	Aligned Migration Time [s]
1	35	125.00	5,411.3	Lower Marker	43.00
2	50	150.00	4,545.5	Ladder Peak	45.34
3	100	150.00	2,272.7	Ladder Peak	50.85
4	150	150.00	1,515.2	Ladder Peak	55.53
5	200	150.00	1,136.4	Ladder Peak	60.17
6	300	150.00	757.6	Ladder Peak	69.31
7	400	150.00	568.2	Ladder Peak	77.33
8	500	150.00	454.5	Ladder Peak	83.01
9	600	150.00	378.8	Ladder Peak	87.69
10	700	150.00	324.7	Ladder Peak	90.82
11	1,000	150.00	227.3	Ladder Peak	94.83
12	2,000	150.00	113.6	Ladder Peak	101.35
13	3,000	150.00	75.8	Ladder Peak	104.65
14	7,000	150.00	32.5	Ladder Peak	109.74
15	10,380	75.00	10.9	Upper Marker	113.00

Assay Class: High Sensitivity DNA Assay
 Data Path: C:\... bioanalyzer\2100 expert\data\2019-03-15\2019-03-15_001.xad

Created: 3/15/2019 10:28:34 AM
 Modified: 3/15/2019 11:11:15 AM

Electropherogram Summary Continued ...

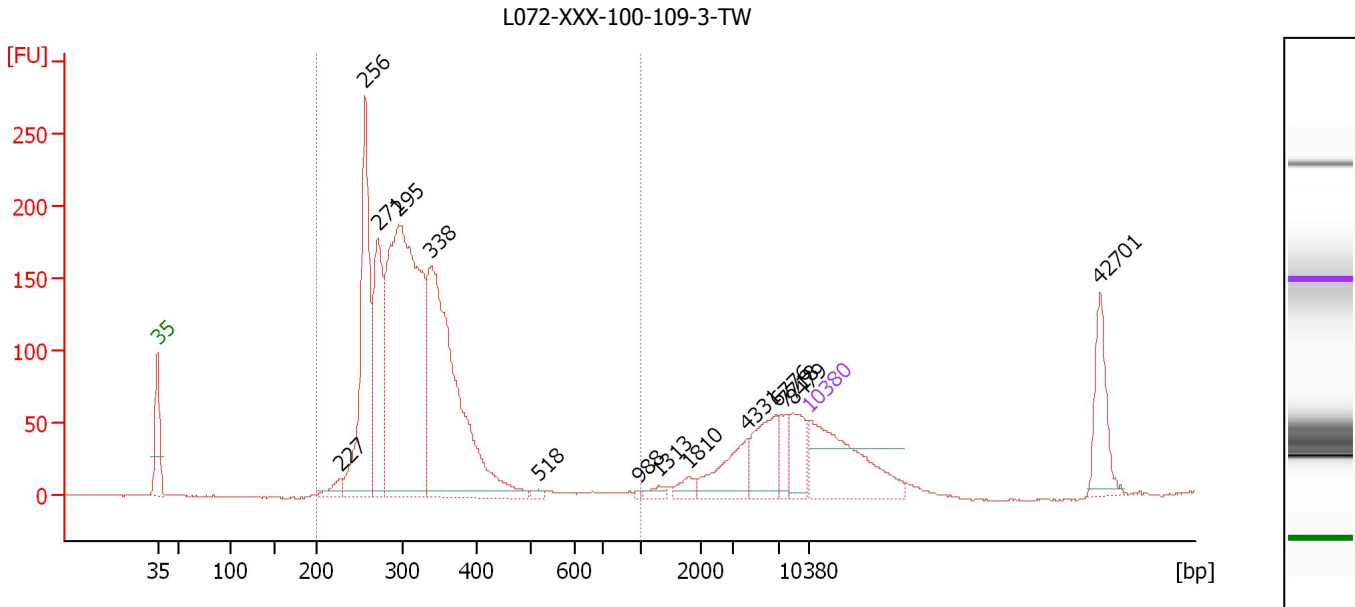

Overall Results for sample 1 : L072-XXX-100-109-3-TW

Number of peaks found: 14 Corr. Area 1: 2,242.2
 Noise: 0.5

Peak table for sample 1 : L072-XXX-100-109-3-TW

Peak	Size [bp]	Conc. [pg/μl]	Molarity [pmol/l]	Observations	Aligned Migration Time [s]
1	35	125.00	5,411.3	Lower Marker	43.00
2	227	11.59	77.5		62.61
3	256	184.66	1,092.6		65.29
4	271	116.98	653.0		66.70
5	295	409.41	2,099.4		68.90
6	338	300.05	1,344.0		72.38
7	518	3.01	8.8		83.86
8	988	1.19	1.8		94.68
9	1,313	4.77	5.5		96.87
10	1,810	7.81	6.5		100.11
11	4,331	34.52	12.1		106.34
12	6,776	38.74	8.7		109.46
13	7,718	14.24	2.8		110.43
14	8,479	26.01	4.6		111.17
15	10,380	75.00	10.9	Upper Marker	113.00
16	42,701	0.00	0.0		144.15

Region table for sample 1 : L072-XXX-100-109-3-TW

From [bp]	To [bp]	Average Size [bp]	Conc. [pg/μl]	Corr. Area	Molarity [pmol/l]	Co % of lor Total	Size distribution in CV [%]
200	1,000	312	970.59	2,242.2	4,852.7	81	16.4

Assay Class: High Sensitivity DNA Assay
 Data Path: C:\... bioanalyzer\2100 expert\data\2019-03-15\2019-03-15_001.xad

Created: 3/15/2019 10:28:34 AM
 Modified: 3/15/2019 11:11:15 AM

Electropherogram Summary Continued ...

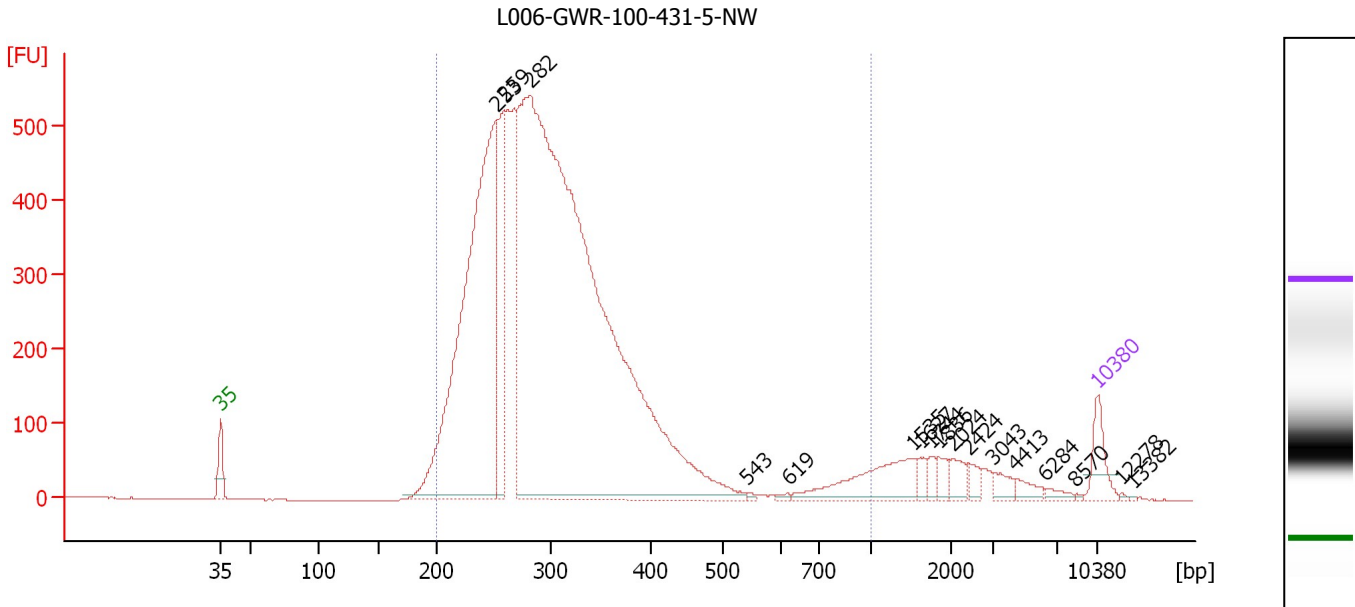

Overall Results for sample 2 : L006-GWR-100-431-5-NW

Number of peaks found: 17 Corr. Area 1: 9,783.7
 Noise: 0.6

Peak table for sample 2 : L006-GWR-100-431-5-NW

Peak	Size [bp]	Conc. [pg/μl]	Molarity [pmol/l]	Observations	Aligned Migration Time [s]
1	35	125.00	5,411.3	Lower Marker	43.00
2	253	2,166.60	12,982.9		65.00
3	259	400.34	2,338.7		65.60
4	282	5,310.05	28,514.1		67.68
5	543	6.03	16.8		85.04
6	619	7.90	19.3		88.28
7	1,535	193.17	190.6		98.32
8	1,627	27.56	25.7		98.91
9	1,744	25.91	22.5		99.68
10	1,836	30.34	25.0		100.28
11	2,024	41.22	30.9		101.43
12	2,424	28.34	17.7		102.74
13	3,043	30.94	15.4		104.70
14	4,413	28.16	9.7		106.45
15	6,284	16.30	3.9		108.83
16	8,570	3.11	0.5		111.26
17	10,380	75.00	10.9	Upper Marker	113.00
18	12,278	0.00	0.0		114.83
19	13,382	0.00	0.0		115.89

Region table for sample 2 : L006-GWR-100-431-5-NW

From [bp]	To [bp]	Average Size [bp]	Conc. [pg/μl]	Corr. Area	Molarity [pmol/l]	Co % of Ior Total	Size distribution in CV [%]
200	1,000	310	8,189.02	9,783.7	42,970.9	93	30.9

Assay Class: High Sensitivity DNA Assay
 Data Path: C:\... bioanalyzer\2100 expert\data\2019-03-15\2019-03-15_001.xad

Created: 3/15/2019 10:28:34 AM
 Modified: 3/15/2019 11:11:15 AM

Electropherogram Summary Continued ...

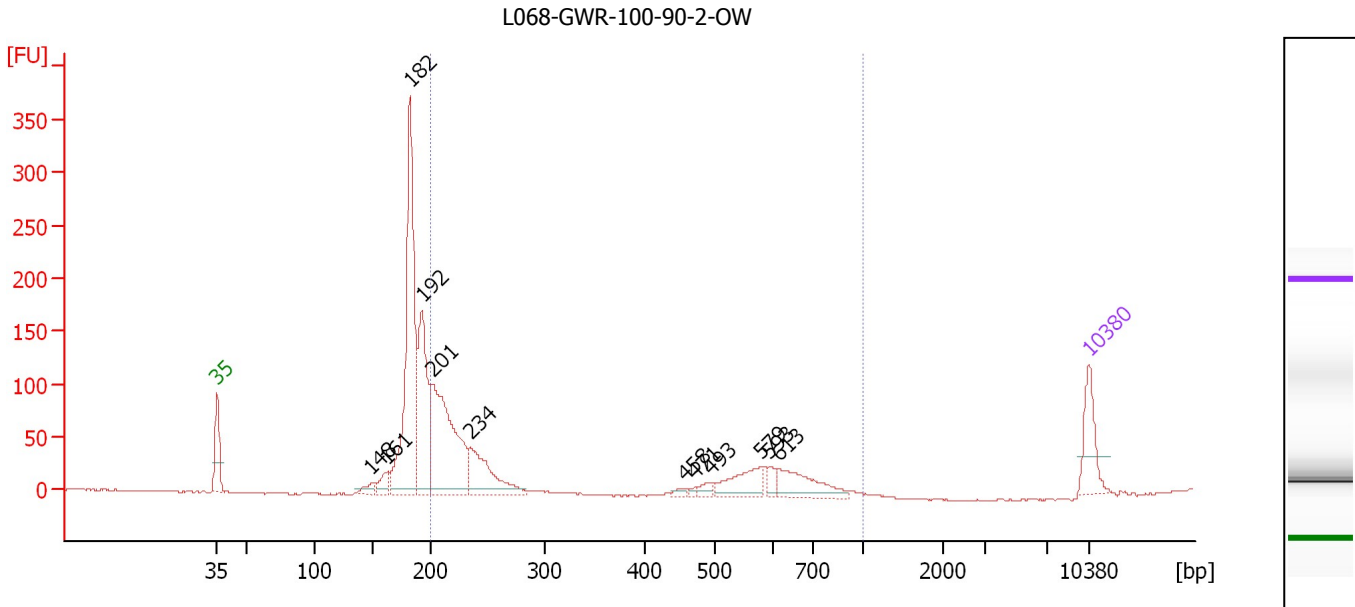

Overall Results for sample 3 : L068-GWR-100-90-2-OW

Number of peaks found: 12 Corr. Area 1: 641.1
 Noise: 0.5

Peak table for sample 3 : L068-GWR-100-90-2-OW

Peak	Size [bp]	Conc. [pg/μl]	Molarity [pmol/l]	Observations	Aligned Migration Time [s]
1	35	125.00	5,411.3	Lower Marker	43.00
2	148	22.18	226.5		55.38
3	161	42.90	402.9		56.58
4	182	677.05	5,647.0		58.47
5	192	319.57	2,524.2		59.41
6	201	473.09	3,573.2		60.22
7	234	188.35	1,217.8		63.31
8	458	10.59	35.1		80.61
9	471	7.02	22.6		81.38
10	493	18.71	57.5		82.63
11	579	84.85	222.1		86.70
12	593	24.08	61.6		87.34
13	613	102.34	252.8		88.11
14	10,380	75.00	10.9	Upper Marker	113.00

Region table for sample 3 : L068-GWR-100-90-2-OW

From [bp]	To [bp]	Average Size [bp]	Conc. [pg/μl]	Corr. Area	Molarity [pmol/l]	Co % of lor Total	Size distribution in CV [%]
200	1,000	346	717.05	641.1	4,257.5	44	52.8

Assay Class: High Sensitivity DNA Assay
 Data Path: C:\... bioanalyzer\2100 expert\data\2019-03-15\2019-03-15_001.xad

Created: 3/15/2019 10:28:34 AM
 Modified: 3/15/2019 11:11:15 AM

Electropherogram Summary Continued ...

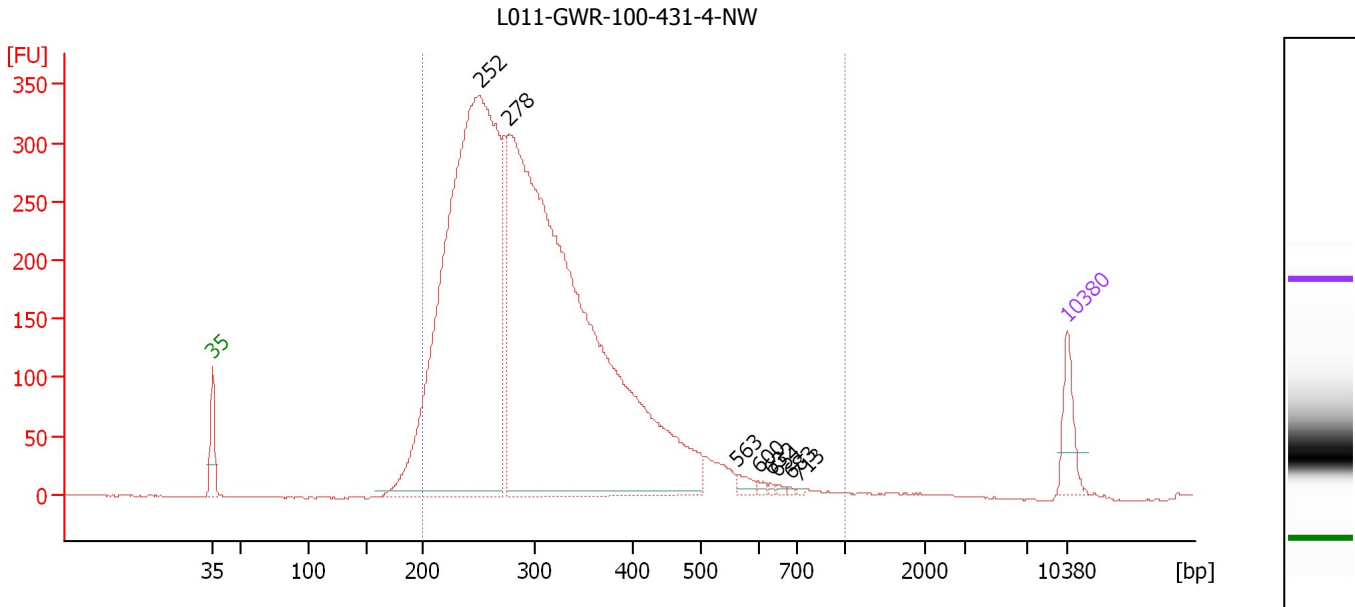

Overall Results for sample 4 : L011-GWR-100-431-4-NW

Number of peaks found: 8 Corr. Area 1: 6,431.2
 Noise: 0.5

Peak table for sample 4 : L011-GWR-100-431-4-NW

Peak	Size [bp]	Conc. [pg/μl]	Molarity [pmol/l]	Observations	Aligned Migration Time [s]
1	35	125.00	5,411.3	Lower Marker	43.00
2	252	2,923.23	17,609.9		64.88
3	278	3,535.29	19,283.8		67.28
4	563	23.16	62.3		85.97
5	600	7.93	20.0		87.67
6	632	4.56	10.9		88.68
7	651	5.44	12.7		89.29
8	683	3.27	7.3		90.29
9	713	2.65	5.6		90.99
10	10,380	75.00	10.9	Upper Marker	113.00

Region table for sample 4 : L011-GWR-100-431-4-NW

From [bp]	To [bp]	Average Size [bp]	Conc. [pg/μl]	Corr. Area	Molarity [pmol/l]	Co % of lor Total	Size distribution in CV [%]
200	1,000	307	6,225.82	6,431.2	33,015.2	98	26.9

Assay Class: High Sensitivity DNA Assay
 Data Path: C:\... bioanalyzer\2100 expert\data\2019-03-15\2019-03-15_001.xad

Created: 3/15/2019 10:28:34 AM
 Modified: 3/15/2019 11:11:15 AM

Electropherogram Summary Continued ...

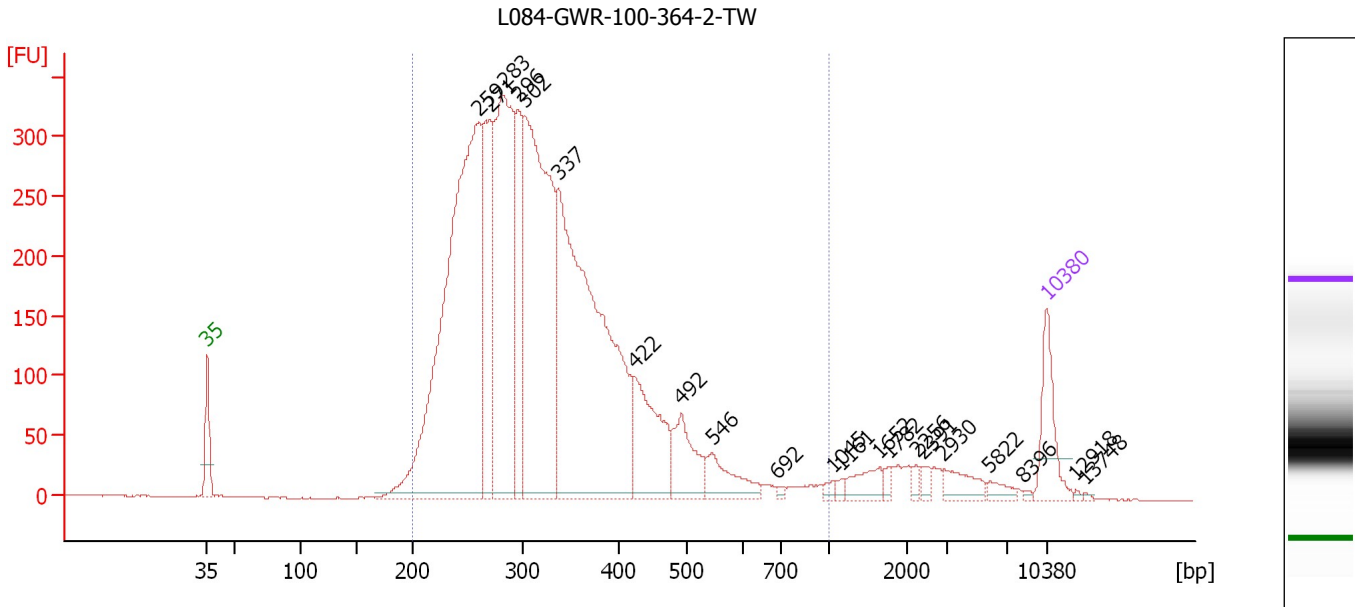

Overall Results for sample 5 : L084-GWR-100-364-2-TW

Number of peaks found: 21 Corr. Area 1: 6,762.5
 Noise: 0.4

Peak table for sample 5 : L084-GWR-100-364-2-TW

Peak	Size [bp]	Conc. [pg/μl]	Molarity [pmol/l]	Observations	Aligned Migration Time [s]
1	35	125.00	5,411.3	Lower Marker	43.00
2	259	1,292.90	7,554.0		65.59
3	271	302.33	1,693.4		66.61
4	283	656.30	3,518.0		67.73
5	296	229.54	1,175.8		68.93
6	302	834.48	4,188.7		69.46
7	337	1,053.97	4,741.6		72.26
8	422	202.38	726.7		78.58
9	492	112.62	347.1		82.54
10	546	75.44	209.4		85.16
11	692	4.58	10.0		90.59
12	1,045	7.55	11.0		95.12
13	1,161	6.58	8.6		95.88
14	1,652	35.73	32.8		99.08
15	1,782	8.19	7.0		99.93
16	2,256	9.36	6.3		102.19
17	2,391	12.02	7.6		102.64
18	2,930	34.21	17.7		104.42
19	5,822	13.76	3.6		108.24
20	8,396	3.01	0.5		111.09
21	10,380	75.00	10.9	Upper Marker	113.00
22	12,918	0.00	0.0		115.45
23	13,748	0.00	0.0		116.25

Assay Class: High Sensitivity DNA Assay
Data Path: C:\... bioanalyzer\2100 expert\data\2019-03-15\2019-03-15_001.xad

Created: 3/15/2019 10:28:34 AM
Modified: 3/15/2019 11:11:15 AM

Electropherogram Summary Continued ...

... Region table for sample 5 : L084-GWR-100-364-2-TW

From [bp]	To [bp]	Average Size [bp]	Conc. [pg/ μ l]	Corr. Area	Molarity [pmol/l]	Co % of lor Total	Size distribution in CV [%]
200	1,000	328	4,687.63	6,762.5	23,508.4	 94	29.0

Assay Class: High Sensitivity DNA Assay
 Data Path: C:\... bioanalyzer\2100 expert\data\2019-03-15\2019-03-15_001.xad

Created: 3/15/2019 10:28:34 AM
 Modified: 3/15/2019 11:11:15 AM

Electropherogram Summary Continued ...

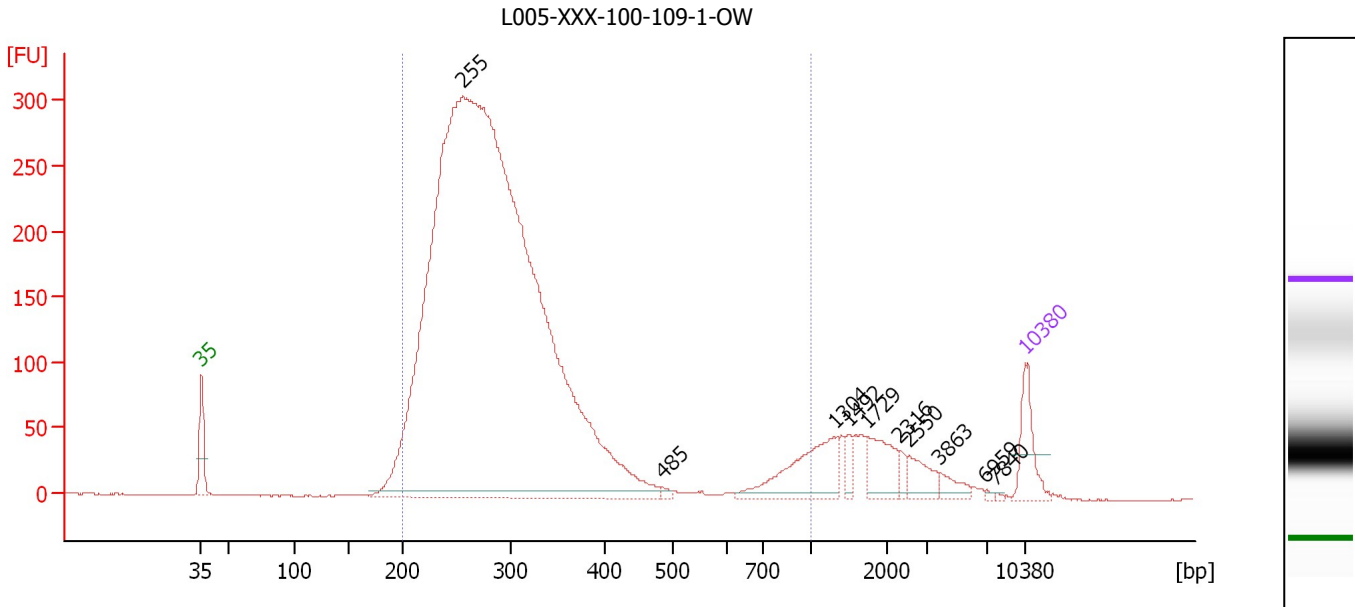

Overall Results for sample 6 : L005-XXX-100-109-1-OW

Number of peaks found: 10 Corr. Area 1: 4,999.1
 Noise: 0.4

Peak table for sample 6 : L005-XXX-100-109-1-OW

Peak	Size [bp]	Conc. [pg/μl]	Molarity [pmol/l]	Observations	Aligned Migration Time [s]
1	35	125.00	5,411.3	Lower Marker	43.00
2	255	5,705.80	33,875.8		65.22
3	485	7.35	22.9		82.17
4	1,304	171.40	199.1		96.81
5	1,492	23.74	24.1		98.04
6	1,729	86.63	75.9		99.58
7	2,316	16.83	11.0		102.39
8	2,550	48.71	28.9		103.16
9	3,863	27.76	10.9		105.75
10	6,959	3.62	0.8		109.69
11	7,840	2.55	0.5		110.55
12	10,380	75.00	10.9	Upper Marker	113.00

Region table for sample 6 : L005-XXX-100-109-1-OW

From [bp]	To [bp]	Average Size [bp]	Conc. [pg/μl]	Corr. Area	Molarity [pmol/l]	Co % of Ior Total	Size distribution in CV [%]
200	1,000	305	5,361.44	4,999.1	28,982.7	90	37.3

Assay Class: High Sensitivity DNA Assay
 Data Path: C:\... bioanalyzer\2100 expert\data\2019-03-15\2019-03-15_001.xad

Created: 3/15/2019 10:28:34 AM
 Modified: 3/15/2019 11:11:15 AM

Electropherogram Summary Continued ...

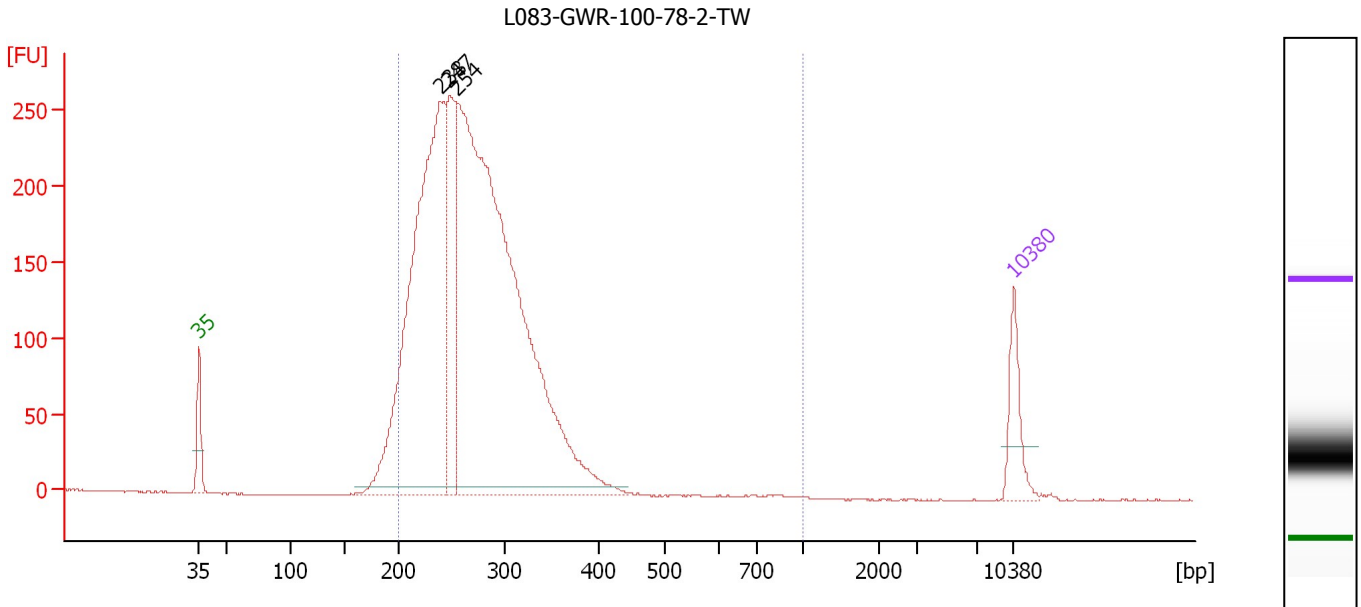

Overall Results for sample 7 : L083-GWR-100-78-2-TW

Number of peaks found: 3 Corr. Area 1: 3,864.2
 Noise: 0.4

Peak table for sample 7 : L083-GWR-100-78-2-TW

Peak	Size [bp]	Conc. [pg/μl]	Molarity [pmol/l]	Observations	Aligned Migration Time [s]
1	35	125.00	5,411.3	Lower Marker	43.00
2	238	1,380.18	8,778.6		63.66
3	247	353.11	2,164.1		64.49
4	254	2,279.85	13,586.9		65.13
5	10,380	75.00	10.9	Upper Marker	113.00

Region table for sample 7 : L083-GWR-100-78-2-TW

From [bp]	To [bp]	Average Size [bp]	Conc. [pg/μl]	Corr. Area	Molarity [pmol/l]	Co % of lor Total	Size distribution in CV [%]
200	1,000	271	3,678.55	3,864.2	21,069.2	96	16.6

Assay Class: High Sensitivity DNA Assay
 Data Path: C:\... bioanalyzer\2100 expert\data\2019-03-15\2019-03-15_001.xad

Created: 3/15/2019 10:28:34 AM
 Modified: 3/15/2019 11:11:15 AM

Electropherogram Summary Continued ...

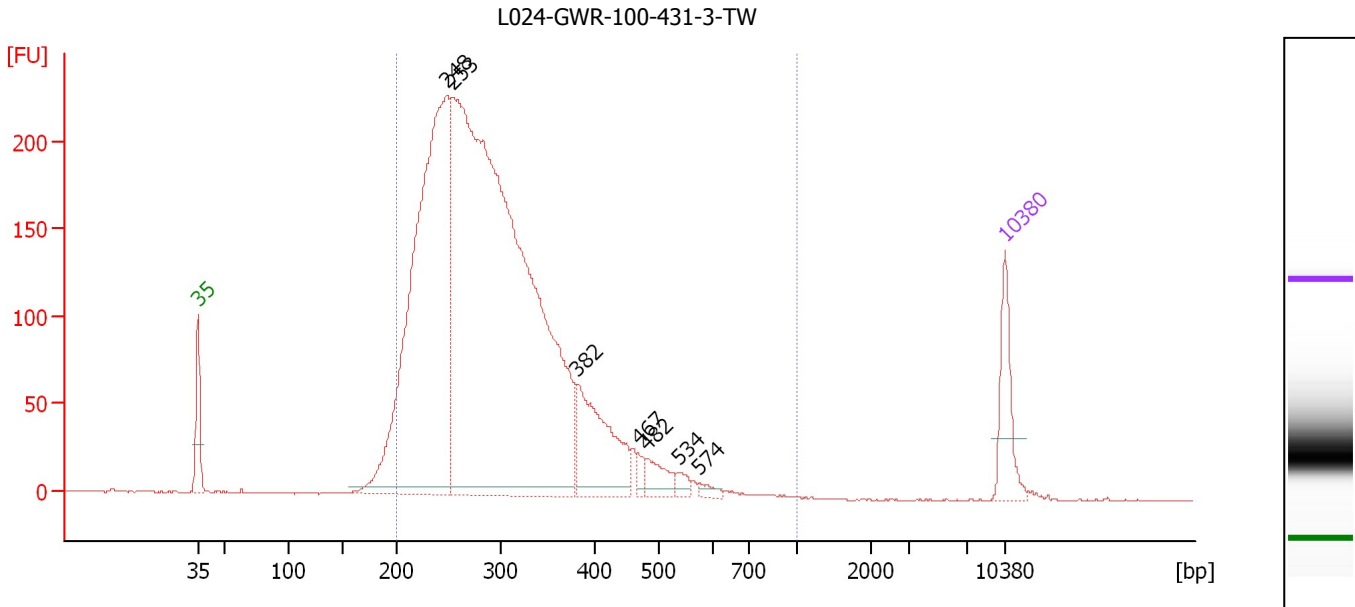

Overall Results for sample 8 : L024-GWR-100-431-3-TW

Number of peaks found: 7 Corr. Area 1: 4,117.2
 Noise: 0.3

Peak table for sample 8 : L024-GWR-100-431-3-TW

Peak	Size [bp]	Conc. [pg/μl]	Molarity [pmol/l]	Observations	Aligned Migration Time [s]
1	35	125.00	5,411.3	Lower Marker	43.00
2	248	1,279.13	7,818.5		64.55
3	253	2,488.88	14,908.9		65.01
4	382	227.54	903.0		75.87
5	467	16.44	53.3		81.14
6	482	44.65	140.4		81.98
7	534	16.93	48.0		84.61
8	574	11.63	30.7		86.46
9	10,380	75.00	10.9	Upper Marker	113.00

Region table for sample 8 : L024-GWR-100-431-3-TW

From [bp]	To [bp]	Average Size [bp]	Conc. [pg/μl]	Corr. Area	Molarity [pmol/l]	Co % of lor Total	Size distribution in CV [%]
200	1,000	298	3,781.46	4,117.2	20,400.1	97	24.5

Assay Class: High Sensitivity DNA Assay
 Data Path: C:\... bioanalyzer\2100 expert\data\2019-03-15\2019-03-15_001.xad

Created: 3/15/2019 10:28:34 AM
 Modified: 3/15/2019 11:11:15 AM

Electropherogram Summary Continued ...

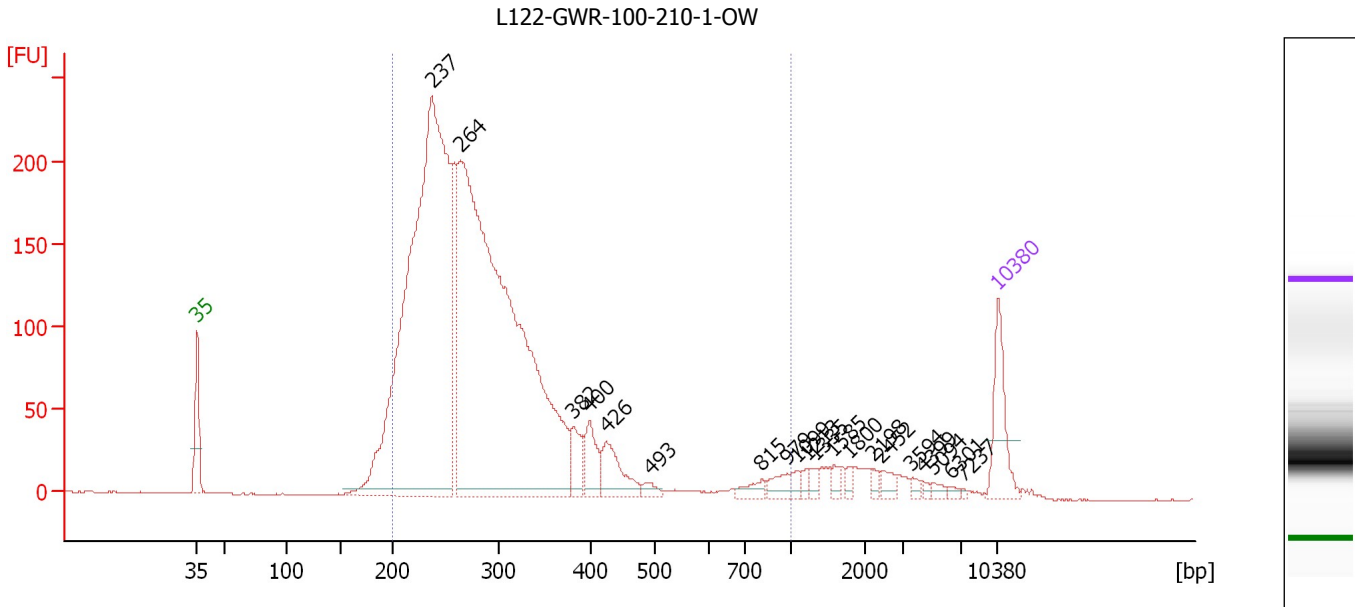

Overall Results for sample 9 : L122-GWR-100-210-1-OW

Number of peaks found: 20 Corr. Area 1: 3,565.3
 Noise: 0.3

Peak table for sample 9 : L122-GWR-100-210-1-OW

Peak	Size [bp]	Conc. [pg/μl]	Molarity [pmol/l]	Observations	Aligned Migration Time [s]
1	35	125.00	5,411.3	Lower Marker	43.00
2	237	1,744.75	11,177.0		63.51
3	264	1,826.11	10,479.2		66.02
4	382	55.74	221.0		75.90
5	400	60.20	228.2		77.30
6	426	78.32	278.7		78.79
7	493	14.23	43.7		82.61
8	815	18.98	35.3		92.35
9	979	21.76	33.7		94.54
10	1,099	10.85	15.0		95.48
11	1,213	7.91	9.9		96.22
12	1,335	11.17	12.7		97.01
13	1,585	10.75	10.3		98.65
14	1,800	8.43	7.1		100.04
15	2,198	7.30	5.0		102.00
16	2,452	15.09	9.3		102.84
17	3,594	7.02	3.0		105.40
18	4,399	4.41	1.5		106.43
19	5,094	7.03	2.1		107.31
20	6,301	4.93	1.2		108.85
21	7,237	2.20	0.5		109.97
22	10,380	75.00	10.9	Upper Marker	113.00

Assay Class: High Sensitivity DNA Assay
Data Path: C:\... bioanalyzer\2100 expert\data\2019-03-15\2019-03-15_001.xad

Created: 3/15/2019 10:28:34 AM
Modified: 3/15/2019 11:11:15 AM

Electropherogram Summary Continued ...

... Region table for sample 9 : L122-GWR-100-210-1-OW

From [bp]	To [bp]	Average Size [bp]	Conc. [pg/ μ l]	Corr. Area	Molarity [pmol/l]	Co % of lor Total	Size distribution in CV [%]
200	1,000	296	3,619.68	3,565.3	20,048.6	 90	34.6

Assay Class: High Sensitivity DNA Assay
 Data Path: C:\... bioanalyzer\2100 expert\data\2019-03-15\2019-03-15_001.xad

Created: 3/15/2019 10:28:34 AM
 Modified: 3/15/2019 11:11:15 AM

Electropherogram Summary Continued ...

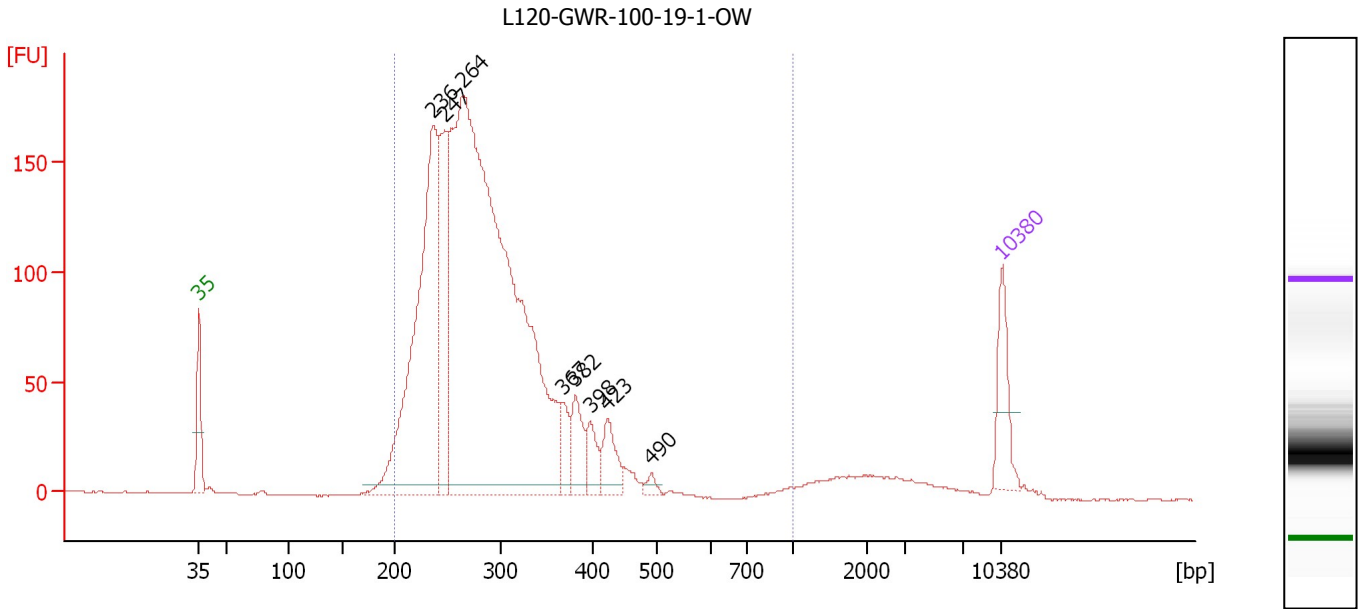

Overall Results for sample 10 : L120-GWR-100-19-1-OW

Number of peaks found: 8 Corr. Area 1: 2,708.7
 Noise: 0.3

Peak table for sample 10 : L120-GWR-100-19-1-OW

Peak	Size [bp]	Conc. [pg/μl]	Molarity [pmol/l]	Observations	Aligned Migration Time [s]
1	35	125.00	5,411.3	Lower Marker	43.00
2	236	828.25	5,327.4		63.42
3	247	292.57	1,792.8		64.49
4	264	2,228.60	12,813.2		65.98
5	367	49.85	205.6		74.72
6	382	77.43	307.1		75.88
7	398	49.59	189.0		77.14
8	423	68.69	246.2		78.63
9	490	12.74	39.4		82.44
10	10,380	75.00	10.9	Upper Marker	113.00

Region table for sample 10 : L120-GWR-100-19-1-OW

From [bp]	To [bp]	Average Size [bp]	Conc. [pg/μl]	Corr. Area	Molarity [pmol/l]	Co % of lor Total	Size distribution in CV [%]
200	1,000	291	3,466.39	2,708.7	18,915.8	94	23.9

Assay Class: High Sensitivity DNA Assay
 Data Path: C:\... bioanalyzer\2100 expert\data\2019-03-15\2019-03-15_001.xad

Created: 3/15/2019 10:28:34 AM
 Modified: 3/15/2019 11:11:15 AM

Electropherogram Summary Continued ...

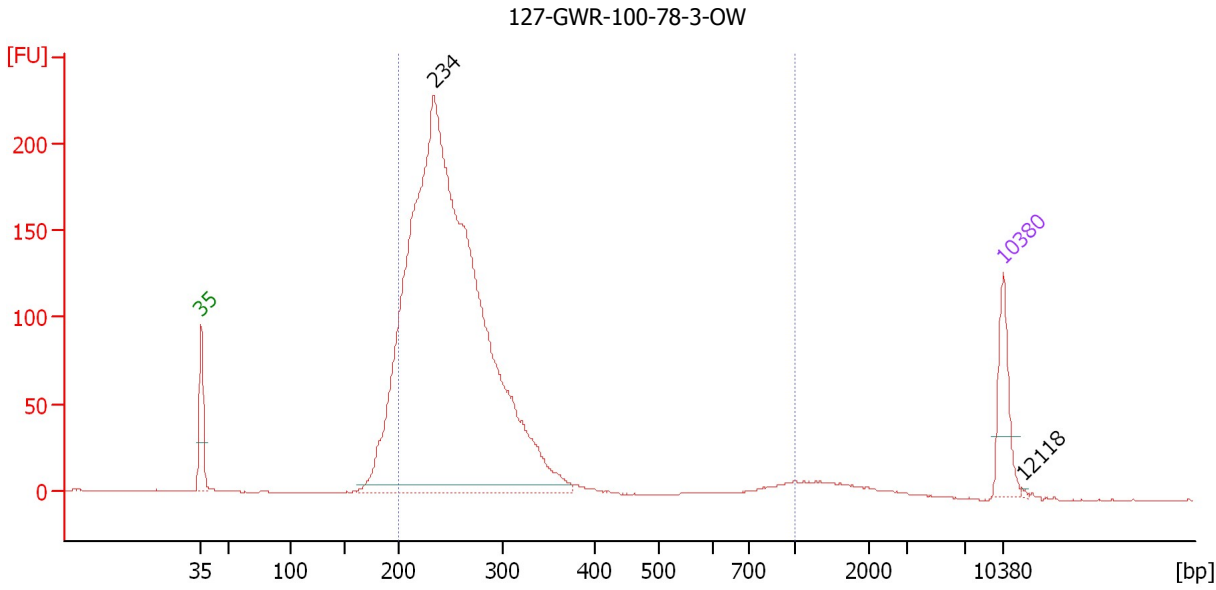

Overall Results for sample 11 : 127-GWR-100-78-3-OW

Number of peaks found: 2 Corr. Area 1: 2,442.1
 Noise: 0.3

Peak table for sample 11 : 127-GWR-100-78-3-OW

Peak	Size [bp]	Conc. [pg/μl]	Molarity [pmol/l]	Observations	Aligned Migration Time [s]
1	35	125.00	5,411.3	Lower Marker	43.00
2	234	2,845.34	18,409.1		63.29
3	10,380	75.00	10.9	Upper Marker	113.00
4	12,118	0.00	0.0		114.68

Region table for sample 11 : 127-GWR-100-78-3-OW

From [bp]	To [bp]	Average Size [bp]	Conc. [pg/μl]	Corr. Area	Molarity [pmol/l]	Co % of lor Total	Size distribution in CV [%]
200	1,000	266	2,569.84	2,442.1	15,386.8	90	32.8

Assay Class: High Sensitivity DNA Assay
Data Path: C:\... bioanalyzer\2100 expert\data\2019-03-15\2019-03-15_001.xad

Created: 3/15/2019 10:28:34 AM
Modified: 3/15/2019 11:11:15 AM

Gel Image

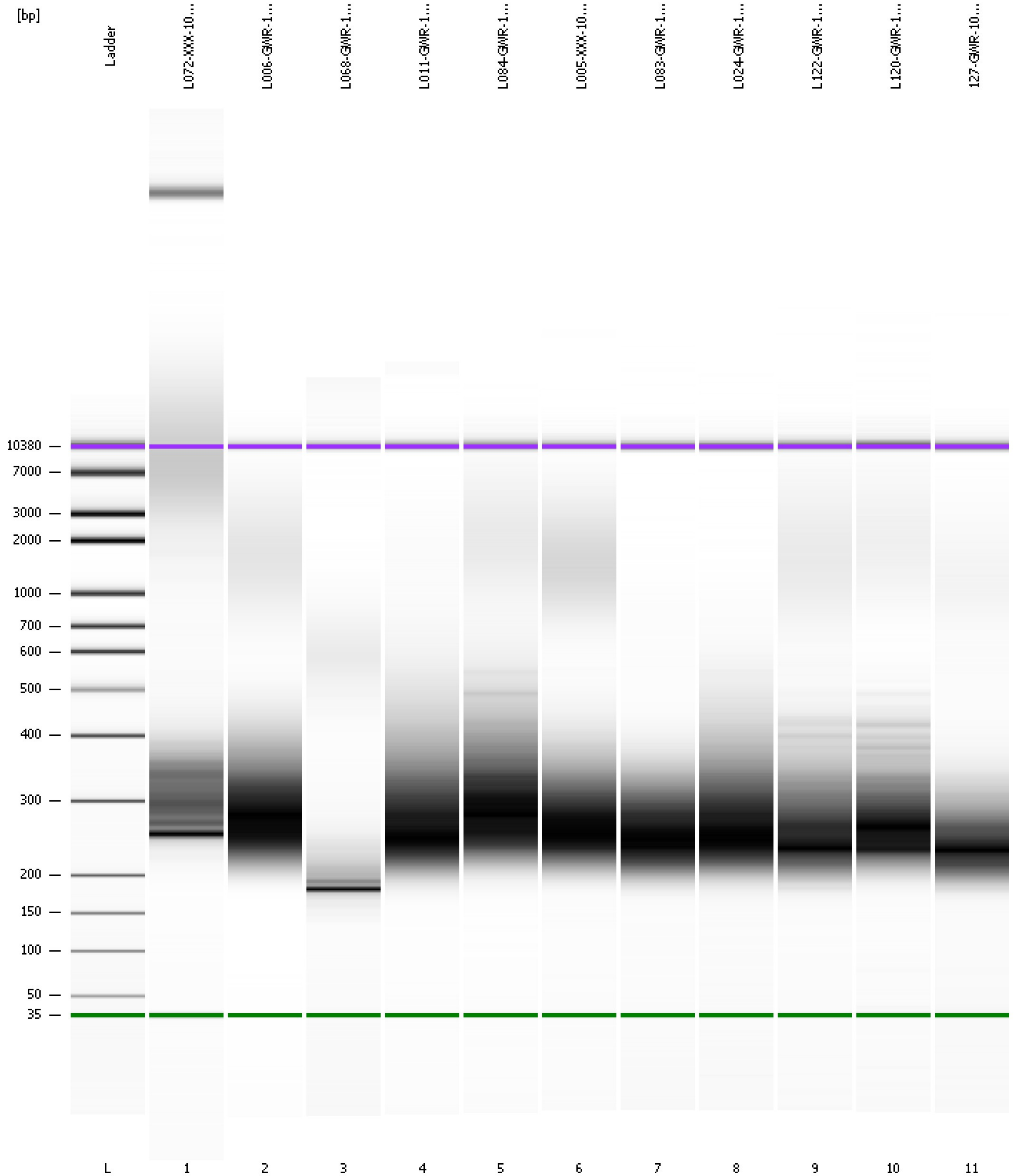

Assay Class: High Sensitivity DNA Assay
Data Path: C:\... bioanalyzer\2100 expert\data\2019-03-15\2019-03-15_001.xad

Created: 3/15/2019 10:28:34 AM
Modified: 3/15/2019 11:11:15 AM

Curves

Standard Curve

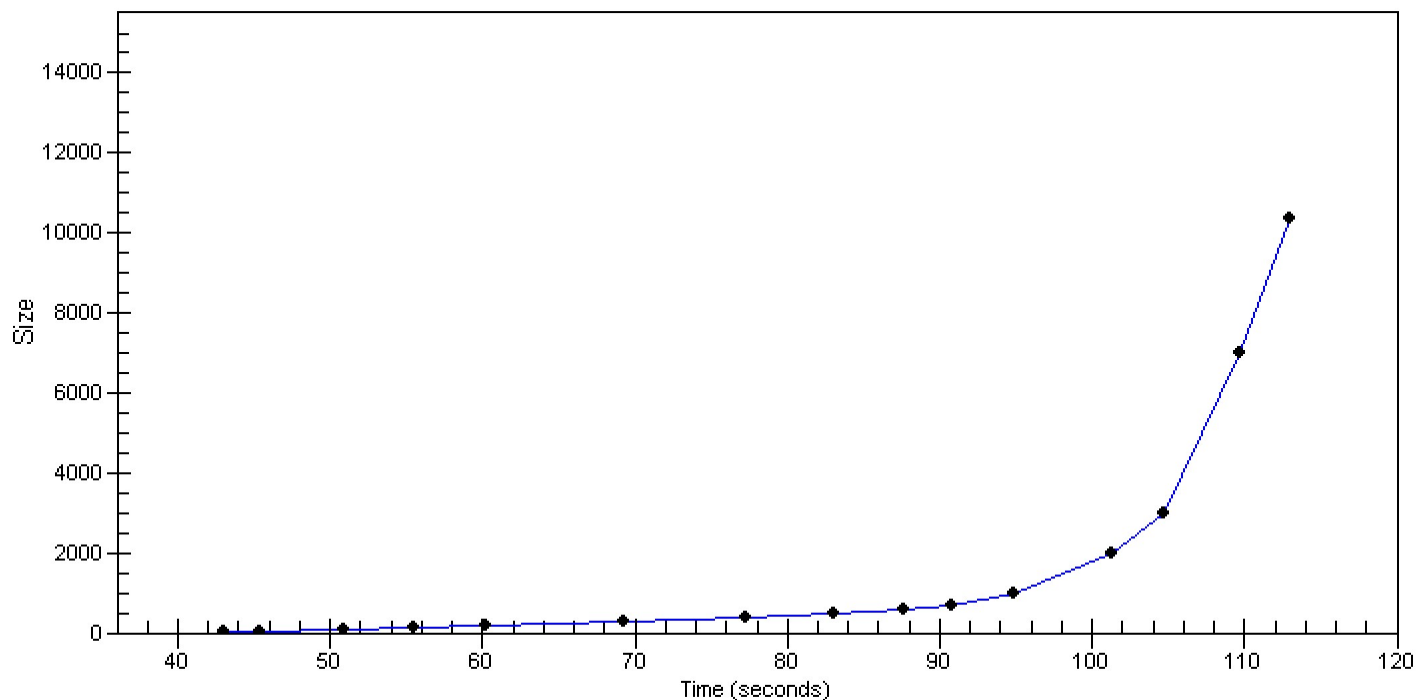

Assay Class: High Sensitivity DNA Assay
 Data Path: C:\... bioanalyzer\2100 expert\data\2019-03-15\2019-03-15_001.xad

Created: 3/15/2019 10:28:34 AM
 Modified: 3/15/2019 11:11:15 AM

Run Logbook

Description	Number	Source	Category	Sub Category	Time	Time Zone	User	Host
Run ended on port 1 (Number of wells acquired: 12)		Instrument	Run		3/15/2019 11:09:52 AM	(GMT --07:00) Pacific Standard Time	UC Davis	D8XSMGH1
Run started on port 1 (File: C:\Program Files\Agilent\2100 bioanalyzer\2100 expert\data\2019-03-15\2019-03-15_001.xad)		Instrument	Run		3/15/2019 10:28:39 AM	(GMT --07:00) Pacific Standard Time	UC Davis	D8XSMGH1
Product Number : G2938C		Instrument	Run		3/15/2019 10:28:39 AM	(GMT --07:00) Pacific Standard Time	UC Davis	D8XSMGH1
Name :		Instrument	Run		3/15/2019 10:28:39 AM	(GMT --07:00) Pacific Standard Time	UC Davis	D8XSMGH1
Vendor : Agilent Technologies		Instrument	Run		3/15/2019 10:28:39 AM	(GMT --07:00) Pacific Standard Time	UC Davis	D8XSMGH1
Serial# : DE34903152		Instrument	Run		3/15/2019 10:28:39 AM	(GMT --07:00) Pacific Standard Time	UC Davis	D8XSMGH1
Firmware : C.01.069		Instrument	Run		3/15/2019 10:28:39 AM	(GMT --07:00) Pacific Standard Time	UC Davis	D8XSMGH1
Cartridge : Electrode		Instrument	Run		3/15/2019 10:28:39 AM	(GMT --07:00) Pacific Standard Time	UC Davis	D8XSMGH1