

Assay Class: High Sensitivity DNA Assay
Data Path: C:\... bioanalyzer\2100 expert\data\2019-04-03\2019-04-03_001.xad

Created: 4/3/2019 3:35:20 PM
Modified: 4/3/2019 4:13:54 PM

Electrophoresis File Run Summary

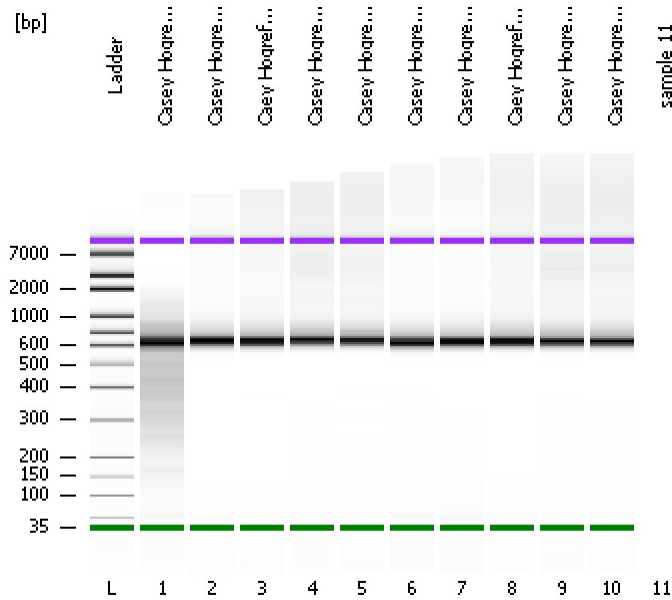

Instrument Information:

Instrument Name: DE34903152 Firmware: C.01.069
Serial#: DE34903152 Type: G2938C

Assay Information:

Assay Origin Path: C:\Program Files\Agilent\2100 bioanalyzer\2100 expert\assays\dsDNA\High Sensitivity DNA.xsy
Assay Class: High Sensitivity DNA Assay
Version: 1.03
Assay Comments: Copyright © 2003-2010 Agilent Technologies

Chip Information:

Chip Lot #:
Reagent Kit Lot #:
Chip Comments:

Casey Hogrefe 1-16 pool

Casey Hogrefe 17-40 pool

Caey Hogrefe 41-72 Pool

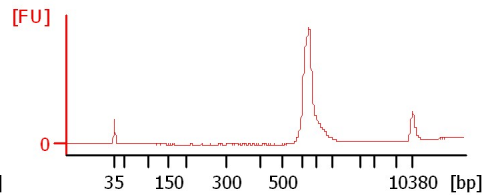
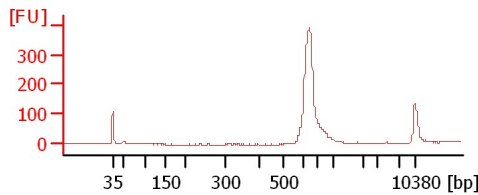
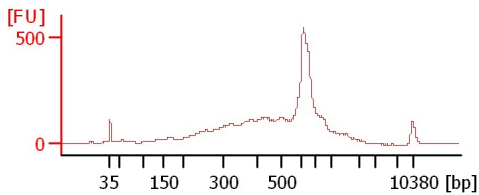

Casey Hogrefe 73-104 Pool

Casey Hogrefe 105-136 Pool

Casey Hogrefe 1-16 pool

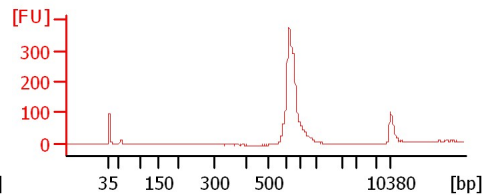
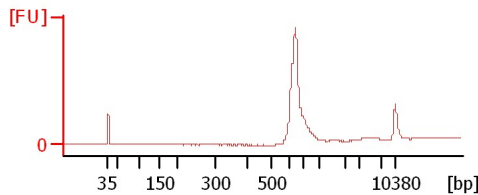
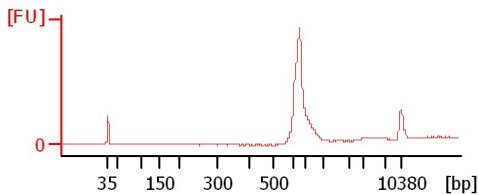

Casey Hogrefe 17-40 pool

Caey Hogrefe 41-72 Pool

Casey Hogrefe 73-104 Pool

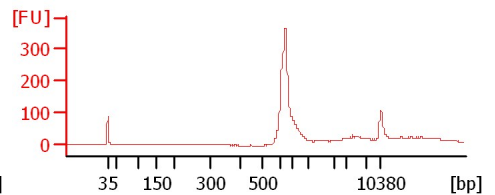
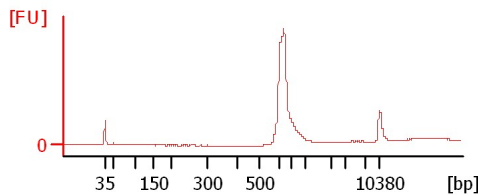
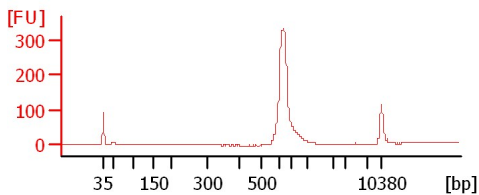

Casey Hogrefe 105-136 Pool

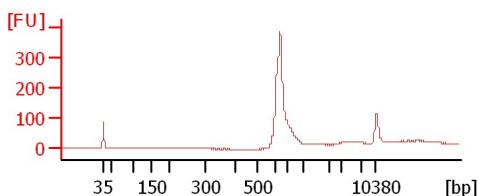

Assay Class: High Sensitivity DNA Assay
Data Path: C:\... bioanalyzer\2100 expert\data\2019-04-03\2019-04-03_001.xad

Created: 4/3/2019 3:35:20 PM
Modified: 4/3/2019 4:13:54 PM

Electrophoresis File Run Summary (Chip Summary)

Sample Name	Sample Comment	Rest. Digest	Status	Observation	Result Label	Result Color
Casey Hogrefe 1-16 pool		<input type="checkbox"/>	✓			
Casey Hogrefe 17-40 pool		<input type="checkbox"/>	✓			
Caey Hogrefe 41-72 Pool		<input type="checkbox"/>	✓			
Casey Hogrefe 73-104 Pool		<input type="checkbox"/>	✓			
Casey Hogrefe 105-136 Pool		<input type="checkbox"/>	✓			
Casey Hogrefe 1-16 pool		<input type="checkbox"/>	✓			
Casey Hogrefe 17-40 pool		<input type="checkbox"/>	✓			
Caey Hogrefe 41-72 Pool		<input type="checkbox"/>	✓			
Casey Hogrefe 73-104 Pool		<input type="checkbox"/>	✓			
Casey Hogrefe 105-136 Pool		<input type="checkbox"/>	✓			
sample 11		<input type="checkbox"/>				
Ladder		<input type="checkbox"/>	✓			

Chip Lot #

Reagent Kit Lot #

Chip Comments :

Assay Class: High Sensitivity DNA Assay
Data Path: C:\... bioanalyzer\2100 expert\data\2019-04-03\2019-04-03_001.xad

Created: 4/3/2019 3:35:20 PM
Modified: 4/3/2019 4:13:54 PM

Electrophoresis Assay Details

General Analysis Settings

Number of Available Sample and Ladder Wells (Max.) : 12
Minimum Visible Range [s] : 32
Maximum Visible Range [s] : 138
Start Analysis Time Range [s] : 33
End Analysis Time Range [s] : 137.5
Ladder Concentration [pg/μl] : 1950
Uses Standard Area for Ladder Fragments
Lower Marker Concentration [pg/μl] : 125
Upper Marker Concentration [pg/μl] : 75
Used Upper Marker for Quantitation
Standard Curve Fit is Point to Point
Show Data Aligned to Lower and Upper Marker

Integrator Settings

Integration Start Time [s] : 33.05
Integration End Time [s] : 137
Slope Threshold : 0.8
Height Threshold [FU] : 5
Area Threshold : 0.1
Width Threshold [s] : 0.6
Baseline Plateau [s] : 0.5

Filter Settings

Filter Width [s] : 0.5
Polynomial Order : 4

Ladder

Ladder Peak	Size	Area
1	35	160
2	50	210
3	100	208
4	150	221
5	200	242
6	300	270
7	400	305
8	500	306
9	600	336
10	700	321
11	1000	366
12	2000	413
13	3000	411
14	7000	400
15	10380	214

Assay Class: High Sensitivity DNA Assay
 Data Path: C:\... bioanalyzer\2100 expert\data\2019-04-03\2019-04-03_001.xad

Created: 4/3/2019 3:35:20 PM
 Modified: 4/3/2019 4:13:54 PM

Electropherogram Summary

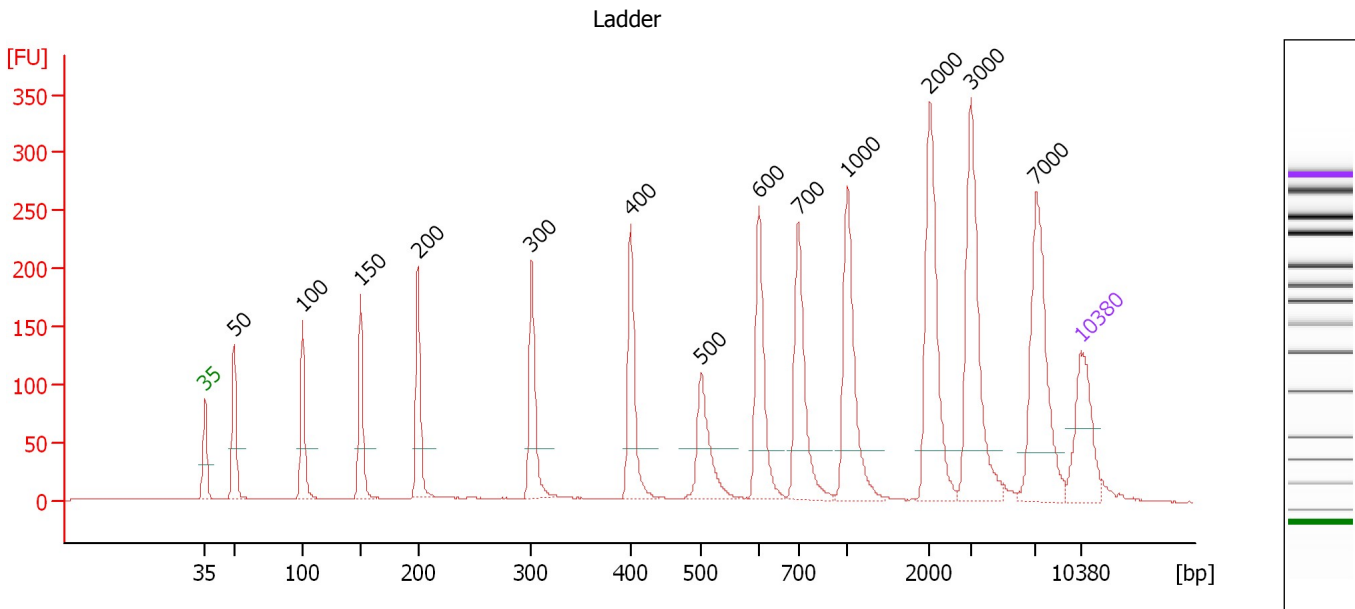

Overall Results for Ladder

Noise: 0.3

Peak table for Ladder

Peak	Size [bp]	Conc. [pg/μl]	Molarity [pmol/l]	Observations	Aligned Migration Time [s]
1	35	125.00	5,411.3	Lower Marker	43.00
2	50	150.00	4,545.5	Ladder Peak	45.30
3	100	150.00	2,272.7	Ladder Peak	50.80
4	150	150.00	1,515.2	Ladder Peak	55.40
5	200	150.00	1,136.4	Ladder Peak	60.00
6	300	150.00	757.6	Ladder Peak	69.07
7	400	150.00	568.2	Ladder Peak	77.00
8	500	150.00	454.5	Ladder Peak	82.62
9	600	150.00	378.8	Ladder Peak	87.27
10	700	150.00	324.7	Ladder Peak	90.38
11	1,000	150.00	227.3	Ladder Peak	94.30
12	2,000	150.00	113.6	Ladder Peak	100.90
13	3,000	150.00	75.8	Ladder Peak	104.18
14	7,000	150.00	32.5	Ladder Peak	109.38
15	10,380	75.00	10.9	Upper Marker	113.00

Assay Class: High Sensitivity DNA Assay
 Data Path: C:\... bioanalyzer\2100 expert\data\2019-04-03\2019-04-03_001.xad

Created: 4/3/2019 3:35:20 PM
 Modified: 4/3/2019 4:13:54 PM

Electropherogram Summary Continued ...

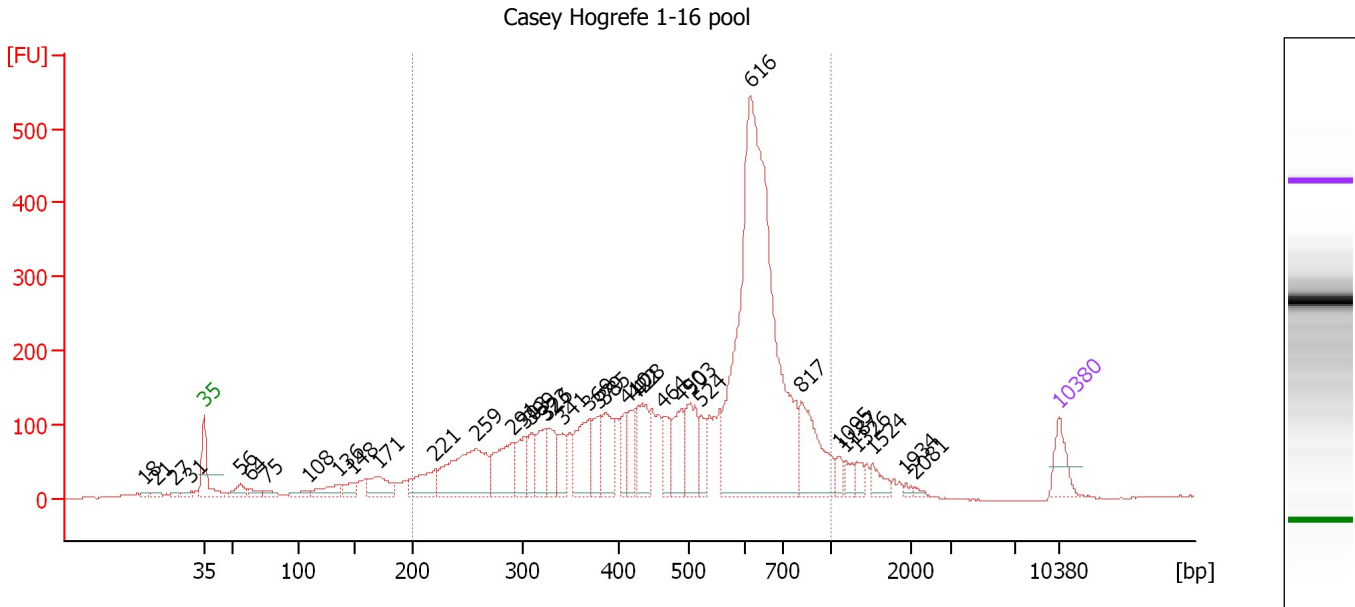

Overall Results for sample 1 : Casey Hogrefe 1-16 pool

Number of peaks found: 37 Corr. Area 1: 5,442.8
 Noise: 0.5

Peak table for sample 1 : Casey Hogrefe 1-16 pool

Peak	Size [bp]	Conc. [pg/μl]	Molarity [pmol/l]	Observations	Aligned Migration Time [s]
1	18	0.00	0.0		38.15
2	21	0.00	0.0		39.07
3	27	0.00	0.0		40.60
4	31	0.00	0.0		41.91
5	35	125.00	5,411.3	Lower Marker	43.00
6	56	63.95	1,727.8		45.97
7	64	35.65	848.9		46.80
8	75	32.75	660.3		48.07
9	108	37.98	533.8		51.52
10	136	84.70	944.9		54.09
11	148	55.35	566.1		55.23
12	171	128.31	1,134.3		57.37
13	221	142.66	977.9		61.91
14	259	441.17	2,585.2		65.31
15	291	233.28	1,215.4		68.24
16	303	126.61	632.6		69.33
17	309	85.35	418.8		69.77
18	323	138.09	647.6		70.90
19	326	125.13	581.8		71.12
20	341	91.29	406.0		72.30
21	369	212.55	871.9		74.57
22	379	118.86	474.8		75.36
23	385	167.04	657.7		75.79
24	410	91.05	336.8		77.54
25	422	101.77	365.3		78.24

Assay Class: High Sensitivity DNA Assay
 Data Path: C:\... bioanalyzer\2100 expert\data\2019-04-03\2019-04-03_001.xad

Created: 4/3/2019 3:35:20 PM
 Modified: 4/3/2019 4:13:54 PM

Electropherogram Summary Continued ...

... Peak table for sample 1 : Casey Hogrefe 1-16 pool

Peak	Size [bp]	Conc. [pg/μl]	Molarity [pmol/l]	Observations	Aligned Migration Time [s]
26	428	182.65	646.2		78.59
27	464	107.96	352.5		80.60
28	490	141.89	439.1		82.04
29	503	187.50	564.3		82.78
30	524	73.85	213.5		83.74
31	616	1,880.79	4,627.2		87.76
32	817	259.62	481.4		91.91
33	1,095	32.03	44.3		94.92
34	1,187	32.85	41.9		95.53
35	1,326	31.85	36.4		96.45
36	1,524	42.41	42.1		97.76
37	1,934	8.64	6.8		100.47
38	2,081	6.70	4.9		101.17
39	10,380	75.00	10.9	Upper Marker	113.00

Region table for sample 1 : Casey Hogrefe 1-16 pool

From [bp]	To [bp]	Average Size [bp]	Conc. [pg/μl]	Corr. Area	Molarity [pmol/l]	Co % of lor Total	Size distribution in CV [%]
200	1,000	520	5,405.84	5,442.8	19,135.7	86	32.7

Assay Class: High Sensitivity DNA Assay
 Data Path: C:\... bioanalyzer\2100 expert\data\2019-04-03\2019-04-03_001.xad

Created: 4/3/2019 3:35:20 PM
 Modified: 4/3/2019 4:13:54 PM

Electropherogram Summary Continued ...

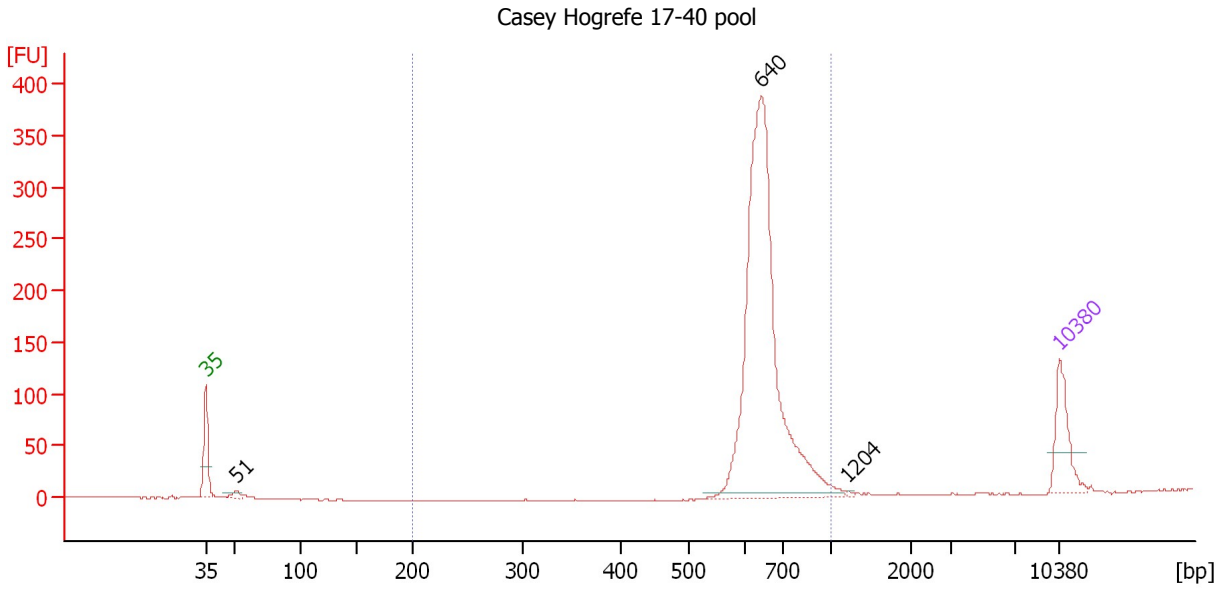

Overall Results for sample 2 : Casey Hogrefe 17-40 pool

Number of peaks found: 3 Corr. Area 1: 1,183.2
 Noise: 0.5

Peak table for sample 2 : Casey Hogrefe 17-40 pool

Peak	Size [bp]	Conc. [pg/μl]	Molarity [pmol/l]	Observations	Aligned Migration Time [s]
1	35	125.00	5,411.3	Lower Marker	43.00
2	51	14.67	432.9		45.45
3	640	874.35	2,069.5		88.52
4	1,204	2.14	2.7		95.64
5	10,380	75.00	10.9	Upper Marker	113.00

Region table for sample 2 : Casey Hogrefe 17-40 pool

From [bp]	To [bp]	Average Size [bp]	Conc. [pg/μl]	Corr. Area	Molarity [pmol/l]	Co % of lor Total	Size distribution in CV [%]
200	1,000	656	824.50	1,183.2	1,917.7	99	9.9

Assay Class: High Sensitivity DNA Assay
 Data Path: C:\... bioanalyzer\2100 expert\data\2019-04-03\2019-04-03_001.xad

Created: 4/3/2019 3:35:20 PM
 Modified: 4/3/2019 4:13:54 PM

Electropherogram Summary Continued ...

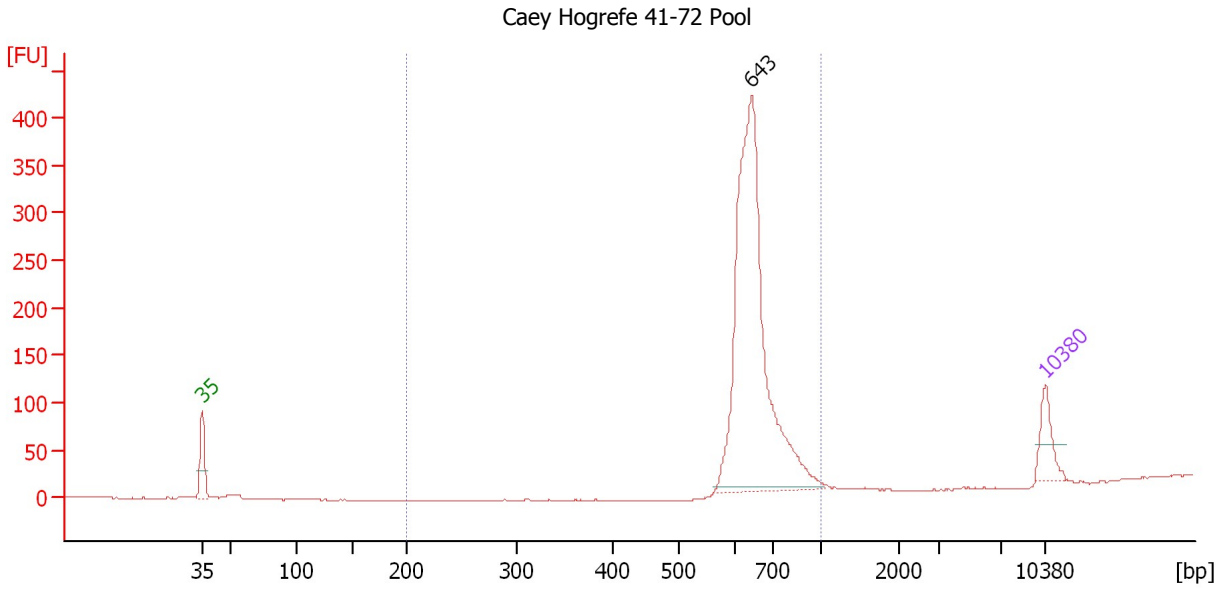

Overall Results for sample 3 : Caey Hogrefe 41-72 Pool

Number of peaks found: 1 Corr. Area 1: 1,228.2
 Noise: 0.3

Peak table for sample 3 : Caey Hogrefe 41-72 Pool

Peak	Size [bp]	Conc. [pg/μl]	Molarity [pmol/l]	Observations	Aligned Migration Time [s]
1	35	125.00	5,411.3	Lower Marker	43.00
2	643	1,277.39	3,010.0		88.60
3	10,380	75.00	10.9	Upper Marker	113.00

Region table for sample 3 : Caey Hogrefe 41-72 Pool

From [bp]	To [bp]	Average Size [bp]	Conc. [pg/μl]	Corr. Area	Molarity [pmol/l]	Co % of lor Total	Size distribution in CV [%]
200	1,000	653	1,184.62	1,228.2	2,764.8	100	9.2

Assay Class: High Sensitivity DNA Assay
 Data Path: C:\... bioanalyzer\2100 expert\data\2019-04-03\2019-04-03_001.xad

Created: 4/3/2019 3:35:20 PM
 Modified: 4/3/2019 4:13:54 PM

Electropherogram Summary Continued ...

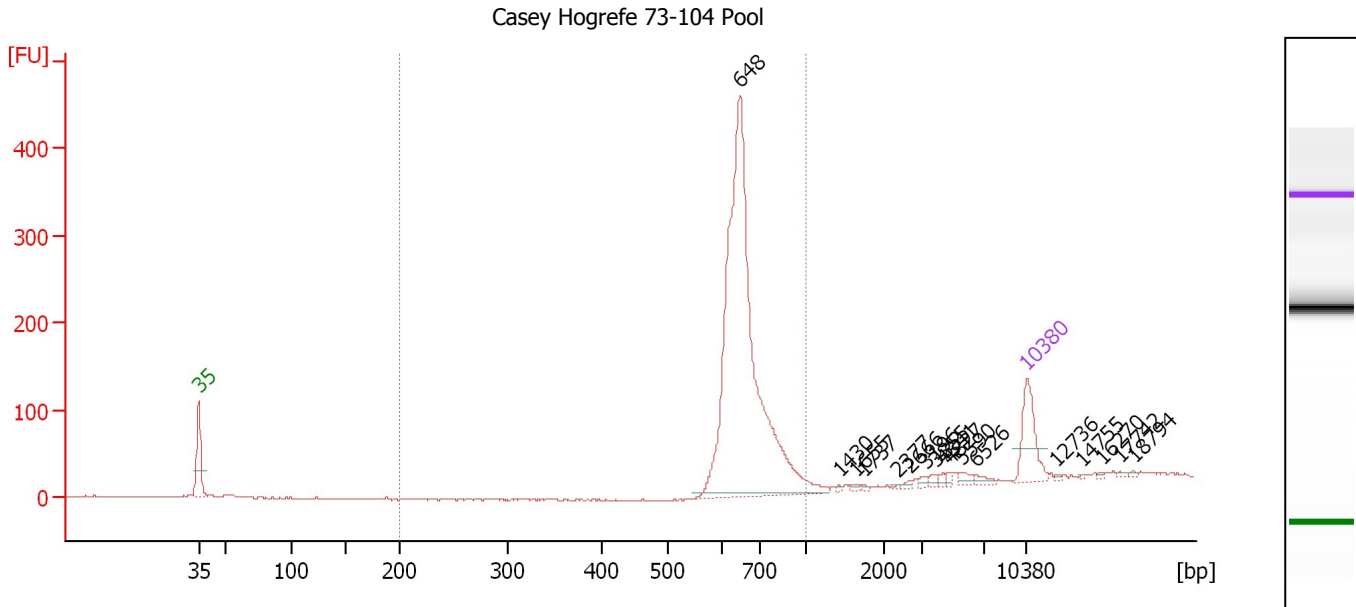

Overall Results for sample 4 : Casey Hogrefe 73-104 Pool

Number of peaks found: 17 Corr. Area 1: 1,230.5
 Noise: 0.7

Peak table for sample 4 : Casey Hogrefe 73-104 Pool

Peak	Size [bp]	Conc. [pg/μl]	Molarity [pmol/l]	Observations	Aligned Migration Time [s]
1	35	125.00	5,411.3	Lower Marker	43.00
2	648	1,027.42	2,403.4		88.75
3	1,430	2.70	2.9		97.13
4	1,655	4.28	3.9		98.62
5	1,737	2.15	1.9		99.16
6	2,377	2.01	1.3		102.14
7	2,666	3.80	2.2		103.08
8	3,196	5.68	2.7		104.44
9	3,855	7.03	2.8		105.29
10	4,341	4.82	1.7		105.92
11	4,827	4.97	1.6		106.55
12	5,590	10.19	2.8		107.55
13	6,526	7.98	1.9		108.76
14	10,380	75.00	10.9	Upper Marker	113.00
15	12,736	0.00	0.0		115.52
16	14,755	0.00	0.0		117.69
17	16,270	0.00	0.0		119.31
18	17,742	0.00	0.0		120.89
19	18,794	0.00	0.0		122.01

Region table for sample 4 : Casey Hogrefe 73-104 Pool

From [bp]	To [bp]	Average Size [bp]	Conc. [pg/μl]	Corr. Area	Molarity [pmol/l]	Co % of lor Total	Size distribution in CV [%]
200	1,000	665	896.94	1,230.5	2,058.5	95	9.8

Assay Class: High Sensitivity DNA Assay
 Data Path: C:\... bioanalyzer\2100 expert\data\2019-04-03\2019-04-03_001.xad

Created: 4/3/2019 3:35:20 PM
 Modified: 4/3/2019 4:13:54 PM

Electropherogram Summary Continued ...

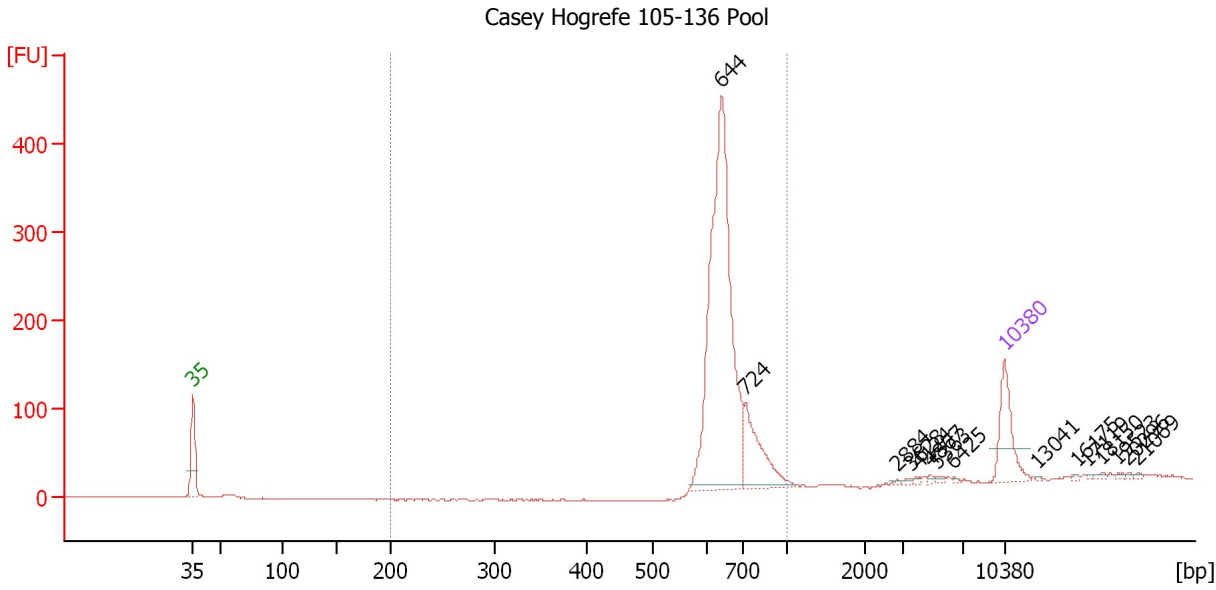

Overall Results for sample 5 : Casey Hogrefe 105-136 Pool

Number of peaks found: 15 Corr. Area 1: 1,217.6
 Noise: 0.5

Peak table for sample 5 : Casey Hogrefe 105-136 Pool

Peak	Size [bp]	Conc. [pg/μl]	Molarity [pmol/l]	Observations	Aligned Migration Time [s]
1	35	125.00	5,411.3	Lower Marker	43.00
2	644	715.96	1,685.4		88.62
3	724	127.25	266.2		90.69
4	2,884	1.78	0.9		103.80
5	3,628	3.06	1.3		105.00
6	4,124	2.40	0.9		105.64
7	4,867	3.22	1.0		106.61
8	5,363	3.49	1.0		107.25
9	6,425	2.04	0.5		108.63
10	10,380	75.00	10.9	Upper Marker	113.00
11	13,041	0.00	0.0		115.85
12	16,175	0.00	0.0		119.21
13	17,119	0.00	0.0		120.22
14	18,150	0.00	0.0		121.32
15	19,523	0.00	0.0		122.80
16	20,296	0.00	0.0		123.62
17	21,069	0.00	0.0		124.45

Region table for sample 5 : Casey Hogrefe 105-136 Pool

From [bp]	To [bp]	Average Size [bp]	Conc. [pg/μl]	Corr. Area	Molarity [pmol/l]	Co % of Ior Total	Size distribution in CV [%]
200	1,000	664	816.93	1,217.6	1,879.2	93	10.0

Assay Class: High Sensitivity DNA Assay
 Data Path: C:\... bioanalyzer\2100 expert\data\2019-04-03\2019-04-03_001.xad

Created: 4/3/2019 3:35:20 PM
 Modified: 4/3/2019 4:13:54 PM

Electropherogram Summary Continued ...

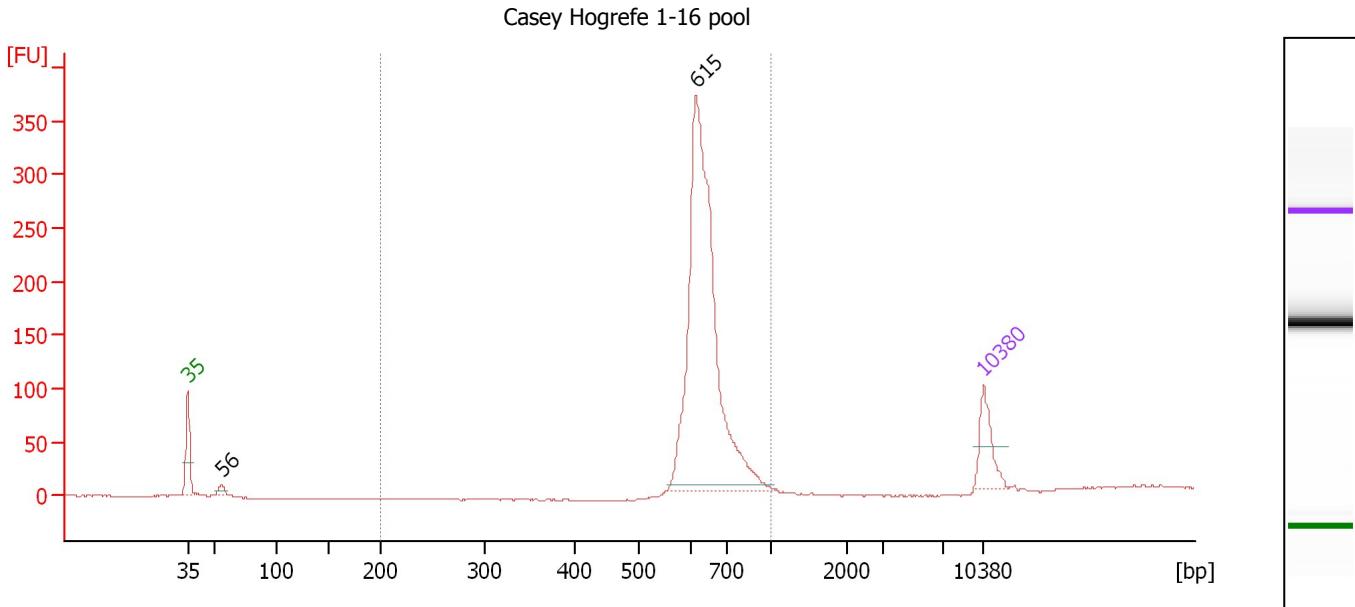

Overall Results for sample 6 : Casey Hogrefe 1-16 pool

Number of peaks found: 2 Corr. Area 1: 1,123.6
 Noise: 0.6

Peak table for sample 6 : Casey Hogrefe 1-16 pool

Peak	Size [bp]	Conc. [pg/μl]	Molarity [pmol/l]	Observations	Aligned Migration Time [s]
1	35	125.00	5,411.3	Lower Marker	43.00
2	56	21.22	570.3		46.00
3	615	1,065.67	2,626.0		87.73
4	10,380	75.00	10.9	Upper Marker	113.00

Region table for sample 6 : Casey Hogrefe 1-16 pool

From [bp]	To [bp]	Average Size [bp]	Conc. [pg/μl]	Corr. Area	Molarity [pmol/l]	Co % of lor Total	Size distribution in CV [%]
200	1,000	646	1,066.12	1,123.6	2,517.8	98	9.5

Assay Class: High Sensitivity DNA Assay
 Data Path: C:\... bioanalyzer\2100 expert\data\2019-04-03\2019-04-03_001.xad

Created: 4/3/2019 3:35:20 PM
 Modified: 4/3/2019 4:13:54 PM

Electropherogram Summary Continued ...

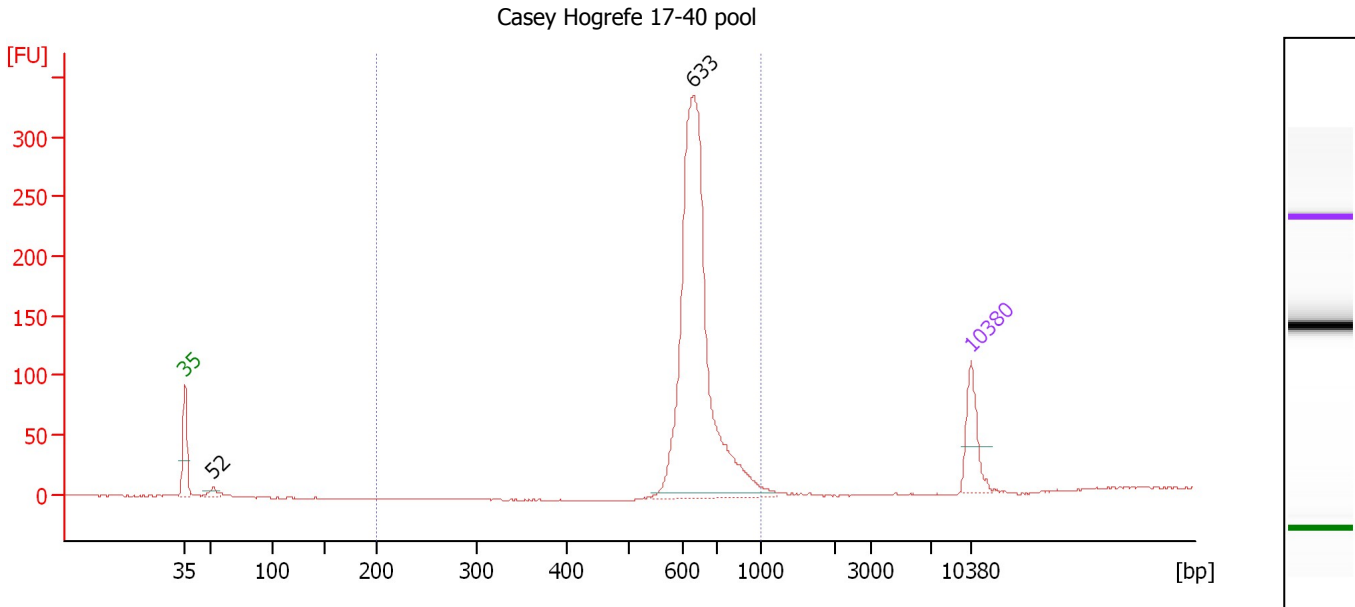

Overall Results for sample 7 : Casey Hogrefe 17-40 pool

Number of peaks found: 2 Corr. Area 1: 998.7
 Noise: 0.4

Peak table for sample 7 : Casey Hogrefe 17-40 pool

Peak	Size [bp]	Conc. [pg/μl]	Molarity [pmol/l]	Observations	Aligned Migration Time [s]
1	35	125.00	5,411.3	Lower Marker	43.00
2	52	20.62	601.1		45.52
3	633	959.62	2,295.5		88.31
4	10,380	75.00	10.9	Upper Marker	113.00

Region table for sample 7 : Casey Hogrefe 17-40 pool

From [bp]	To [bp]	Average Size [bp]	Conc. [pg/μl]	Corr. Area	Molarity [pmol/l]	Co % of lor Total	Size distribution in CV [%]
200	1,000	650	896.94	998.7	2,105.4	98	9.6

Assay Class: High Sensitivity DNA Assay
 Data Path: C:\... bioanalyzer\2100 expert\data\2019-04-03\2019-04-03_001.xad

Created: 4/3/2019 3:35:20 PM
 Modified: 4/3/2019 4:13:54 PM

Electropherogram Summary Continued ...

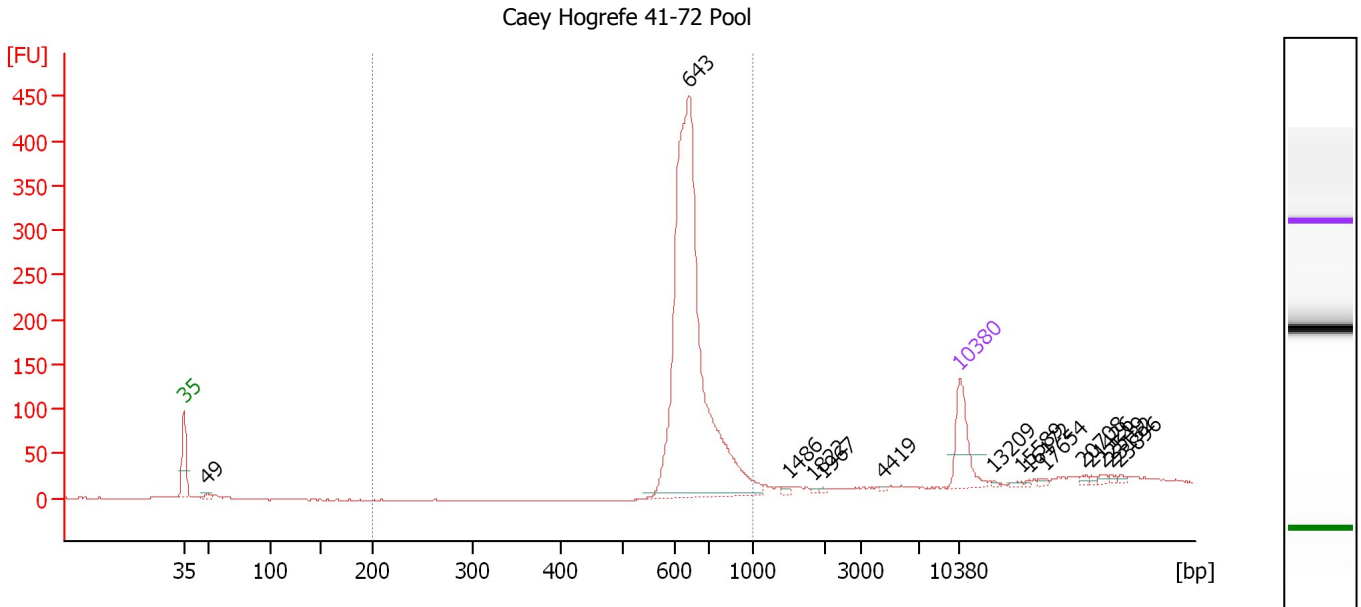

Overall Results for sample 8 : Caey Hogrefe 41-72 Pool

Number of peaks found: 15 Corr. Area 1: 1,340.9
 Noise: 0.3

Peak table for sample 8 : Caey Hogrefe 41-72 Pool

Peak	Size [bp]	Conc. [pg/μl]	Molarity [pmol/l]	Observations	Aligned Migration Time [s]
1	35	125.00	5,411.3	Lower Marker	43.00
2	49	8.49	263.5		45.12
3	643	1,020.12	2,403.3		88.61
4	1,486	4.78	4.9		97.51
5	1,822	2.51	2.1		99.72
6	1,967	1.68	1.3		100.68
7	4,419	1.84	0.6		106.02
8	10,380	75.00	10.9	Upper Marker	113.00
9	13,209	0.00	0.0		116.03
10	15,589	0.00	0.0		118.58
11	16,172	0.00	0.0		119.21
12	17,654	0.00	0.0		120.79
13	20,708	0.00	0.0		124.07
14	21,426	0.00	0.0		124.84
15	22,549	0.00	0.0		126.04
16	23,132	0.00	0.0		126.66
17	23,896	0.00	0.0		127.48

Region table for sample 8 : Caey Hogrefe 41-72 Pool

From [bp]	To [bp]	Average Size [bp]	Conc. [pg/μl]	Corr. Area	Molarity [pmol/l]	Co % of lor Total	Size distribution in CV [%]
200	1,000	658	937.87	1,340.9	2,179.7	94	10.4

Assay Class: High Sensitivity DNA Assay
 Data Path: C:\... bioanalyzer\2100 expert\data\2019-04-03\2019-04-03_001.xad

Created: 4/3/2019 3:35:20 PM
 Modified: 4/3/2019 4:13:54 PM

Electropherogram Summary Continued ...

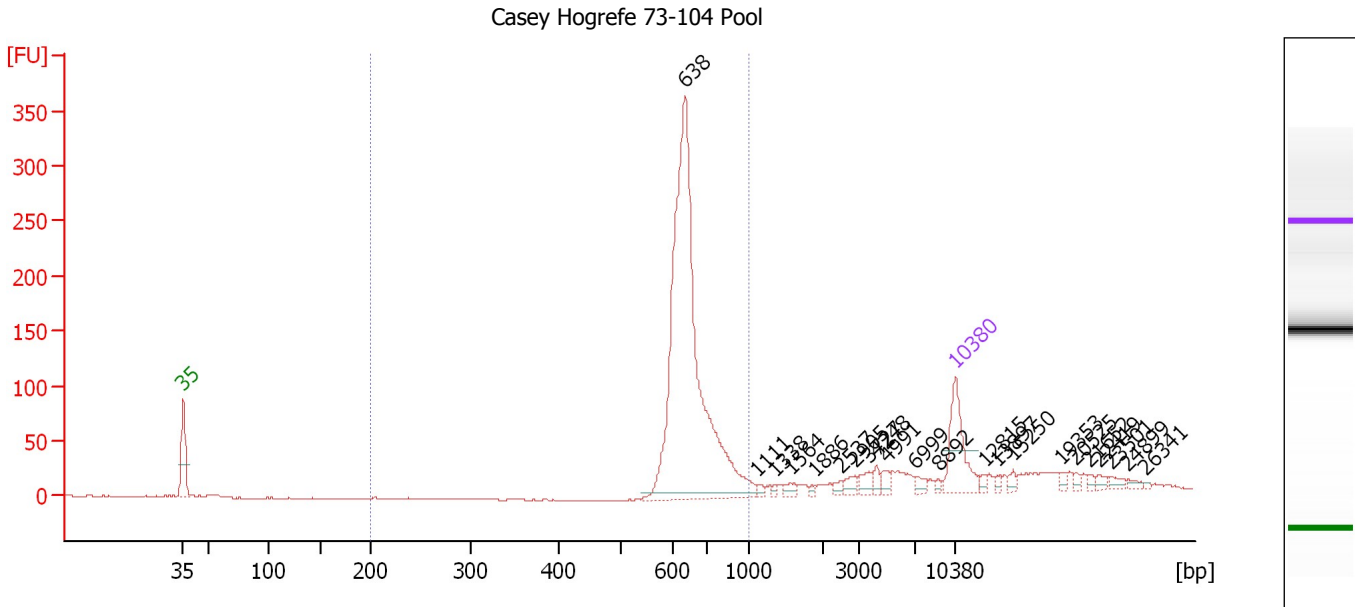

Overall Results for sample 9 : Casey Hogrefe 73-104 Pool

Number of peaks found: 22 Corr. Area 1: 1,012.3
 Noise: 0.5

Peak table for sample 9 : Casey Hogrefe 73-104 Pool

Peak	Size [bp]	Conc. [pg/μl]	Molarity [pmol/l]	Observations	Aligned Migration Time [s]
1	35	125.00	5,411.3	Lower Marker	43.00
2	638	809.33	1,921.0		88.46
3	1,111	6.07	8.3		95.03
4	1,338	4.52	5.1		96.53
5	1,564	9.59	9.3		98.02
6	1,886	3.59	2.9		100.15
7	2,537	6.32	3.8		102.66
8	2,905	12.69	6.6		103.87
9	3,727	15.12	6.1		105.13
10	4,248	8.04	2.9		105.80
11	4,991	10.39	3.2		106.77
12	6,999	9.37	2.0		109.38
13	8,892	4.38	0.7		111.41
14	10,380	75.00	10.9	Upper Marker	113.00
15	12,815	0.00	0.0		115.61
16	13,897	0.00	0.0		116.77
17	15,250	0.00	0.0		118.22
18	19,353	0.00	0.0		122.61
19	20,525	0.00	0.0		123.87
20	21,652	0.00	0.0		125.08
21	22,419	0.00	0.0		125.90
22	23,501	0.00	0.0		127.06
23	24,899	0.00	0.0		128.56
24	26,341	0.00	0.0		130.10

Assay Class: High Sensitivity DNA Assay
Data Path: C:\... bioanalyzer\2100 expert\data\2019-04-03\2019-04-03_001.xad

Created: 4/3/2019 3:35:20 PM
Modified: 4/3/2019 4:13:54 PM

Electropherogram Summary Continued ...

... Region table for sample 9 : Casey Hogrefe 73-104 Pool

From [bp]	To [bp]	Average Size [bp]	Conc. [pg/ μ l]	Corr. Area	Molarity [pmol/l]	Co % of lor Total	Size distribution in CV [%]
200	1,000	660	745.68	1,012.3	1,729.3	 76	10.9

Assay Class: High Sensitivity DNA Assay
 Data Path: C:\... bioanalyzer\2100 expert\data\2019-04-03\2019-04-03_001.xad

Created: 4/3/2019 3:35:20 PM
 Modified: 4/3/2019 4:13:54 PM

Electropherogram Summary Continued ...

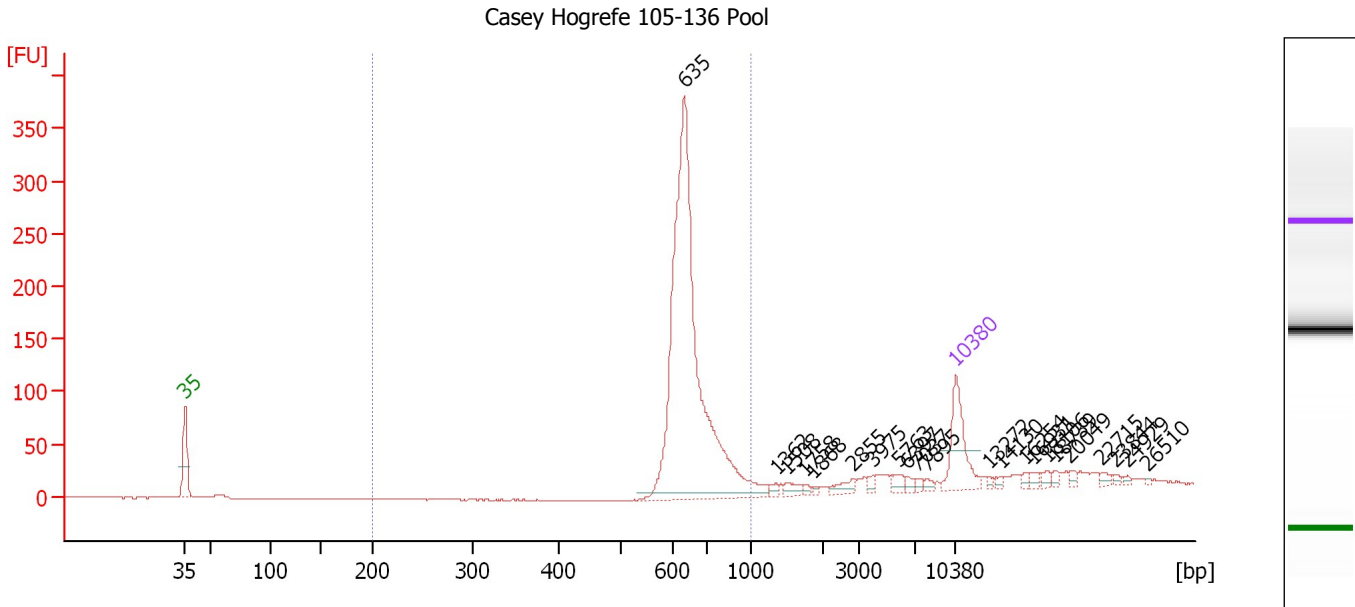

Overall Results for sample 10 : Casey Hogrefe 105-136 Pool

Number of peaks found: 22 Corr. Area 1: 1,008.9
 Noise: 0.5

Peak table for sample 10 : Casey Hogrefe 105-136 Pool

Peak	Size [bp]	Conc. [pg/μl]	Molarity [pmol/l]	Observations	Aligned Migration Time [s]
1	35	125.00	5,411.3	Lower Marker	43.00
2	635	819.69	1,955.4		88.36
3	1,362	6.36	7.1		96.69
4	1,508	12.21	12.3		97.65
5	1,758	3.98	3.4		99.30
6	1,868	3.10	2.5		100.03
7	2,855	13.96	7.4		103.71
8	3,975	5.68	2.2		105.45
9	5,763	10.81	2.8		107.77
10	6,397	6.36	1.5		108.59
11	7,037	5.13	1.1		109.42
12	7,895	5.76	1.1		110.34
13	10,380	75.00	10.9	Upper Marker	113.00
14	13,272	0.00	0.0		116.10
15	14,130	0.00	0.0		117.02
16	16,254	0.00	0.0		119.29
17	16,931	0.00	0.0		120.02
18	18,106	0.00	0.0		121.28
19	18,739	0.00	0.0		121.96
20	20,049	0.00	0.0		123.36
21	22,715	0.00	0.0		126.22
22	23,844	0.00	0.0		127.43
23	24,929	0.00	0.0		128.59
24	26,510	0.00	0.0		130.28

Assay Class: High Sensitivity DNA Assay
Data Path: C:\... bioanalyzer\2100 expert\data\2019-04-03\2019-04-03_001.xad

Created: 4/3/2019 3:35:20 PM
Modified: 4/3/2019 4:13:54 PM

Electropherogram Summary Continued ...

... Region table for sample 10 : Casey Hogrefe 105-136 Pool

From [bp]	To [bp]	Average Size [bp]	Conc. [pg/ μ l]	Corr. Area	Molarity [pmol/l]	Co % of lor Total	Size distribution in CV [%]
200	1,000	656	729.48	1,008.9	1,698.6	 82	10.5

Assay Class: High Sensitivity DNA Assay
Data Path: C:\... bioanalyzer\2100 expert\data\2019-04-03\2019-04-03_001.xad

Created: 4/3/2019 3:35:20 PM
Modified: 4/3/2019 4:13:54 PM

Gel Image

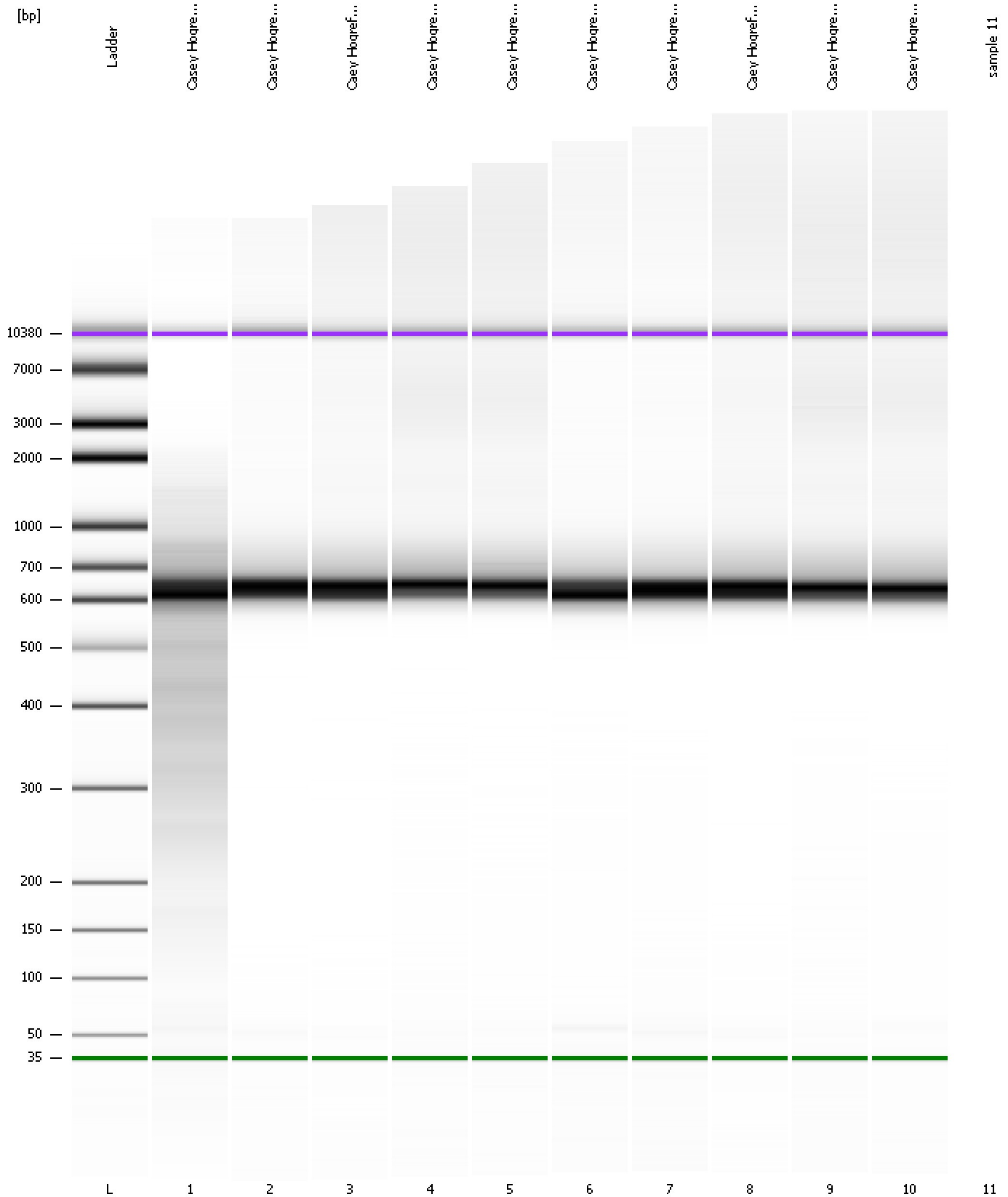

Assay Class: High Sensitivity DNA Assay
Data Path: C:\... bioanalyzer\2100 expert\data\2019-04-03\2019-04-03_001.xad

Created: 4/3/2019 3:35:20 PM
Modified: 4/3/2019 4:13:54 PM

Invalid Samples

Sample 11 has not been run, no results available.

Assay Class: High Sensitivity DNA Assay
 Data Path: C:\... bioanalyzer\2100 expert\data\2019-04-03\2019-04-03_001.xad

Created: 4/3/2019 3:35:20 PM
 Modified: 4/3/2019 4:13:54 PM

Run Logbook

Description	Number	Source	Category	Sub Category	Time	Time Zone	User	Host
Run ended on port 1 (Number of wells acquired: 11)		Instrument	Run		4/3/2019 4:13:45 PM	(GMT --07:00) Pacific Standard Time	UC Davis	D8XSMGH1
Run started on port 1 (File: C:\Program Files\Agilent\2100 bioanalyzer\2100 expert\data\2019-04-03\2019-04-03_001.xad)		Instrument	Run		4/3/2019 3:35:25 PM	(GMT --07:00) Pacific Standard Time	UC Davis	D8XSMGH1
Product Number : G2938C		Instrument	Run		4/3/2019 3:35:25 PM	(GMT --07:00) Pacific Standard Time	UC Davis	D8XSMGH1
Name :		Instrument	Run		4/3/2019 3:35:25 PM	(GMT --07:00) Pacific Standard Time	UC Davis	D8XSMGH1
Vendor : Agilent Technologies		Instrument	Run		4/3/2019 3:35:25 PM	(GMT --07:00) Pacific Standard Time	UC Davis	D8XSMGH1
Serial# : DE34903152		Instrument	Run		4/3/2019 3:35:25 PM	(GMT --07:00) Pacific Standard Time	UC Davis	D8XSMGH1
Firmware : C.01.069		Instrument	Run		4/3/2019 3:35:25 PM	(GMT --07:00) Pacific Standard Time	UC Davis	D8XSMGH1
Cartridge : Electrode		Instrument	Run		4/3/2019 3:35:25 PM	(GMT --07:00) Pacific Standard Time	UC Davis	D8XSMGH1