

Assay Class: Small RNA  
Data Path: C:\... bioanalyzer\2100 expert\data\2019-05-15\2019-05-15\_006.xad

Created: 5/15/2019 12:23:06 PM  
Modified: 5/15/2019 12:59:12 PM

### Electrophoresis File Run Summary

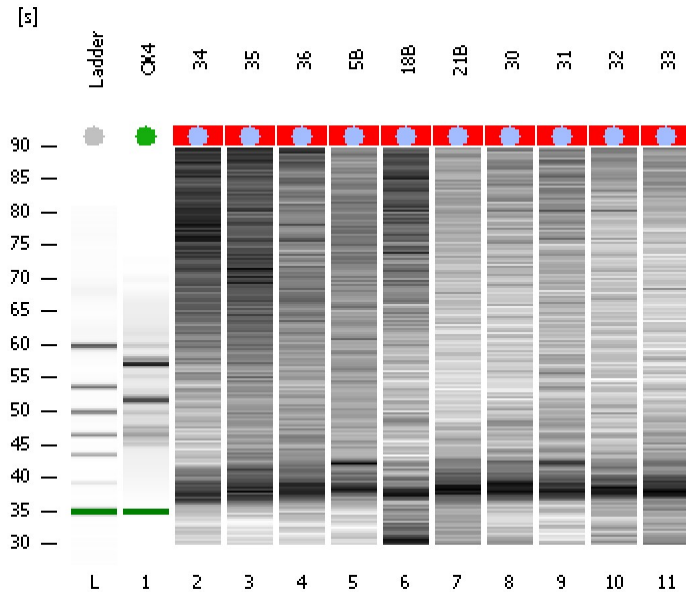

#### Instrument Information:

Instrument Name: DE34903152      Firmware: C.01.069  
Serial#: DE34903152      Type: G2938C

#### Assay Information:

Assay Origin Path: C:\Program Files\Agilent\2100 bioanalyzer\2100 expert\assays\RNA\Small RNA Series II.xsy

Assay Class: Small RNA  
Version: 1.2  
Assay Comments: Small RNA Analysis 6 - 150 nucleotides

© Copyright 2007 - 2009 Agilent Technologies, Inc.

#### Chip Information:



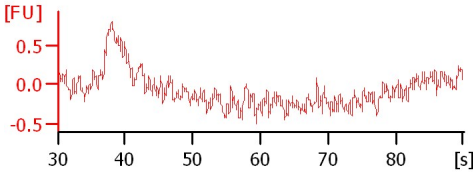
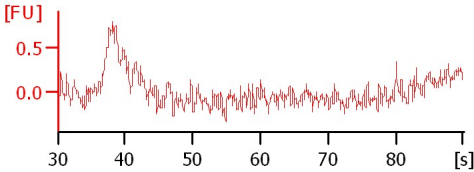
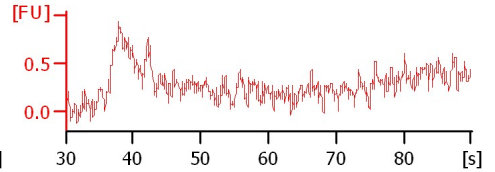
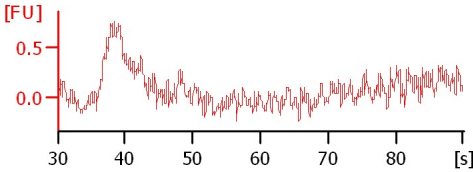
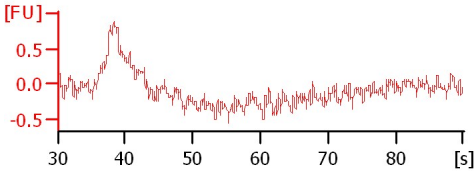
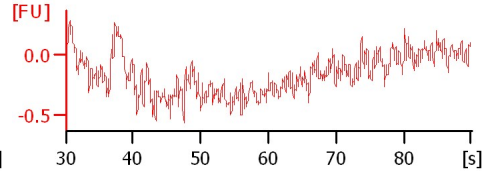
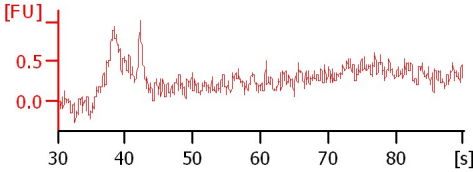
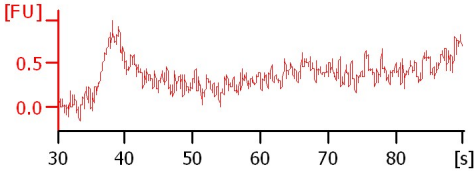
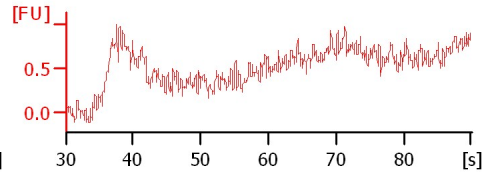
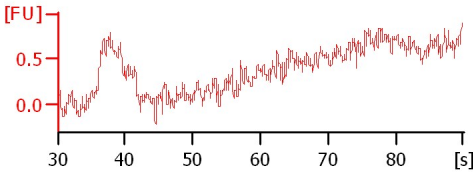
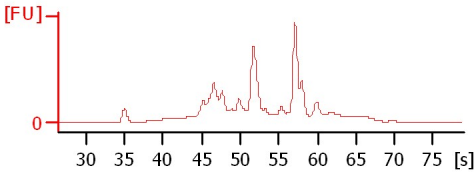
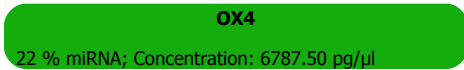









Chip Lot #:   
Reagent Kit Lot #:   
Chip Comments:



Assay Class: Small RNA  
Data Path: C:\... bioanalyzer\2100 expert\data\2019-05-15\2019-05-15\_006.xad

Created: 5/15/2019 12:23:06 PM  
Modified: 5/15/2019 12:59:12 PM

**Electrophoresis File Run Summary (Chip Summary)**

Sample Name	Sample Comment	Status	Result Label	Result Color
OX4		✓	22 % miRNA; Concentration: 6787.50 pg/μl	
34		✓	All Other Samples	
35		✓	All Other Samples	
36		✓	All Other Samples	
5B		✓	All Other Samples	
18B		✓	All Other Samples	
21B		✓	All Other Samples	
30		✓	All Other Samples	
31		✓	All Other Samples	
32		✓	All Other Samples	
33		✓	All Other Samples	
Ladder		✓	Number of Peaks: 6	

Chip Lot #

Reagent Kit Lot #

Chip Comments :

Assay Class: Small RNA  
Data Path: C:\... bioanalyzer\2100 expert\data\2019-05-15\2019-05-15\_006.xad

Created: 5/15/2019 12:23:06 PM  
Modified: 5/15/2019 12:59:12 PM

## Electrophoresis Assay Details

### General Analysis Settings

Number of Available Sample and Ladder Wells (Max.) : 12  
Minimum Visible Range [s] : 30  
Maximum Visible Range [s] : 90  
Start Analysis Time Range [s] : 31  
End Analysis Time Range [s] : 89  
Ladder Concentration [pg/ $\mu$ l] : 2500  
Lower Marker Concentration [pg/ $\mu$ l] : 500  
Upper Marker Concentration [pg/ $\mu$ l] : 0  
Used Lower Marker for Quantitation  
Standard Curve Fit is Logarithmic  
Show Data Aligned to Lower Marker

### Integrator Settings

Integration Start Time [s] : 30  
Integration End Time [s] : 89  
Slope Threshold : 0.6  
Height Threshold [FU] : 3  
Area Threshold : 0.2  
Width Threshold [s] : 0.5  
Baseline Plateau [s] : 60

### Filter Settings

Filter Width [s] : 0.5  
Polynomial Order : 4

### Ladder

Ladder Peak	Size
1	4
2	20
3	40
4	60
5	80
6	100
7	150

Assay Class: Small RNA  
Data Path: C:\... bioanalyzer\2100 expert\data\2019-05-15\2019-05-15\_006.xad

Created: 5/15/2019 12:23:06 PM  
Modified: 5/15/2019 12:59:12 PM

**Electropherogram Summary**

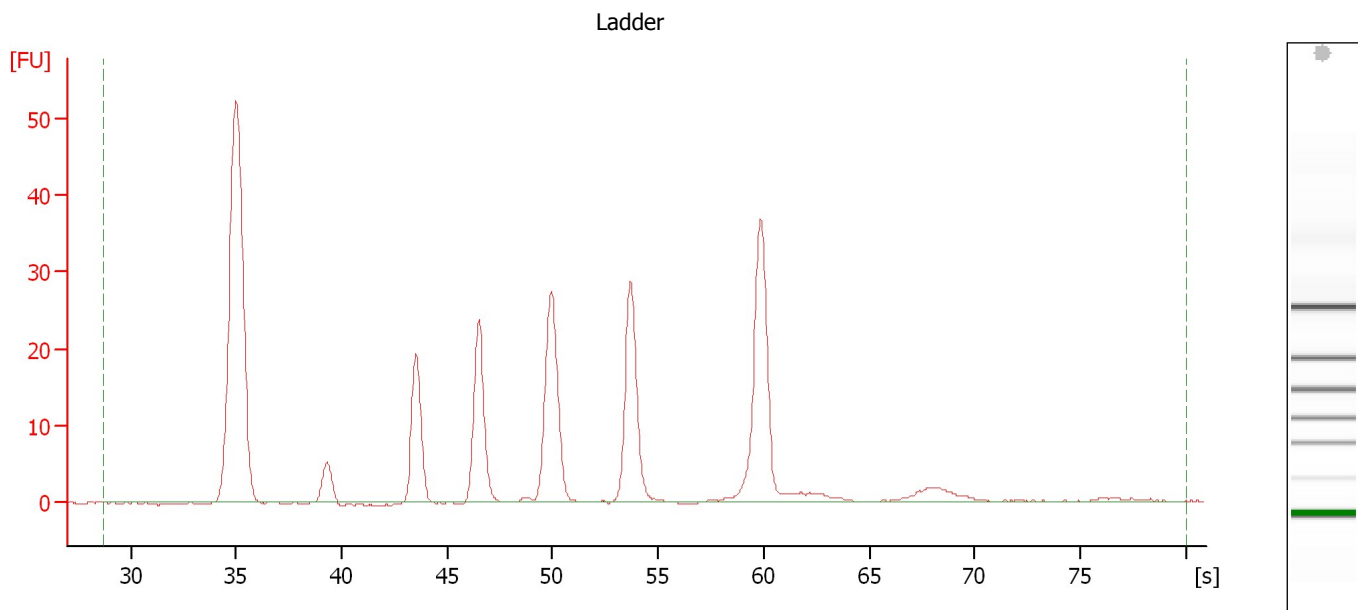

**Overall Results for Ladder**

Result Flagging Color:

Result Flagging Label:

Number of Peaks: 6

Assay Class: Small RNA  
 Data Path: C:\... bioanalyzer\2100 expert\data\2019-05-15\2019-05-15\_006.xad

Created: 5/15/2019 12:23:06 PM  
 Modified: 5/15/2019 12:59:12 PM

**Electropherogram Summary Continued ...**

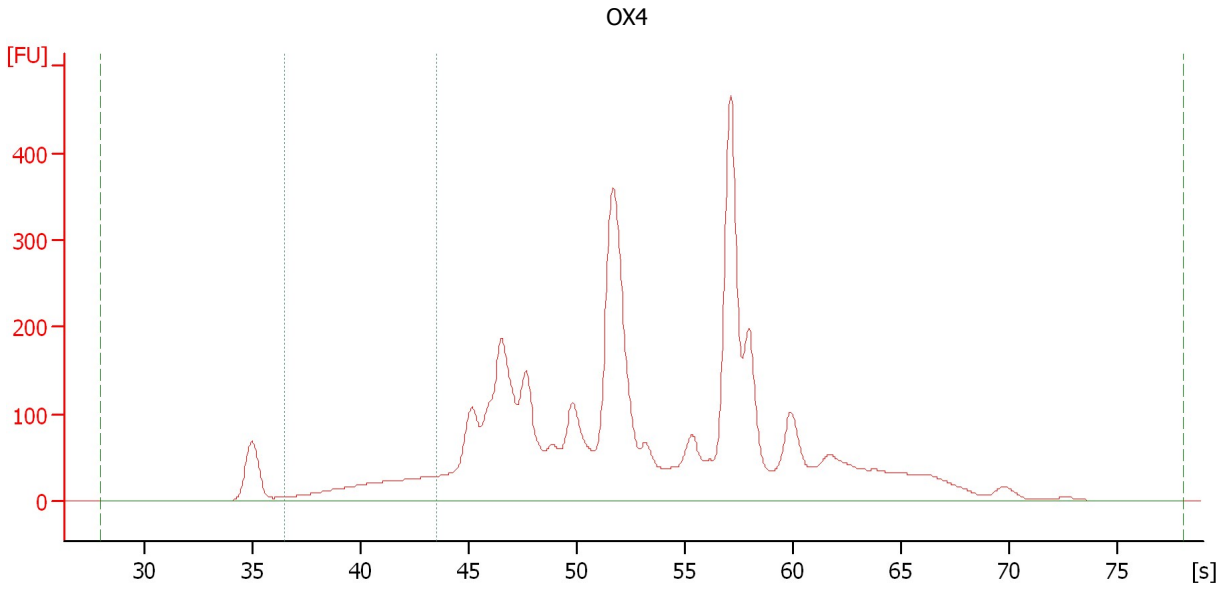

**Overall Results for sample 1 : OX4**

Small RNA Concentration [pg/μl]: 31,310.0  
 miRNA Concentration [pg/μl]: 6,787.5  
 miRNA / Small RNA Ratio [%]: 22

Result Flagging Color:    
 Result Flagging Label: 22 % miRNA;  
 Concentration: 6787.50 pg/μl

**Region table for sample 1 : OX4**

Name	From [nt]	To [nt]	Average Size [nt]	Size distribution in CV [%]	Conc. [pg/μl]	% of Total	Color
Small RNA	0	297	103	47.4	31,310.0	100	<span style="background-color: maroon; color: maroon;"> </span>
miRNA	10	40	28	29.4	6,787.5	22	<span style="background-color: green; color: green;"> </span>

Assay Class: Small RNA  
Data Path: C:\... bioanalyzer\2100 expert\data\2019-05-15\2019-05-15\_006.xad

Created: 5/15/2019 12:23:06 PM  
Modified: 5/15/2019 12:59:12 PM

**Electropherogram Summary Continued ...**

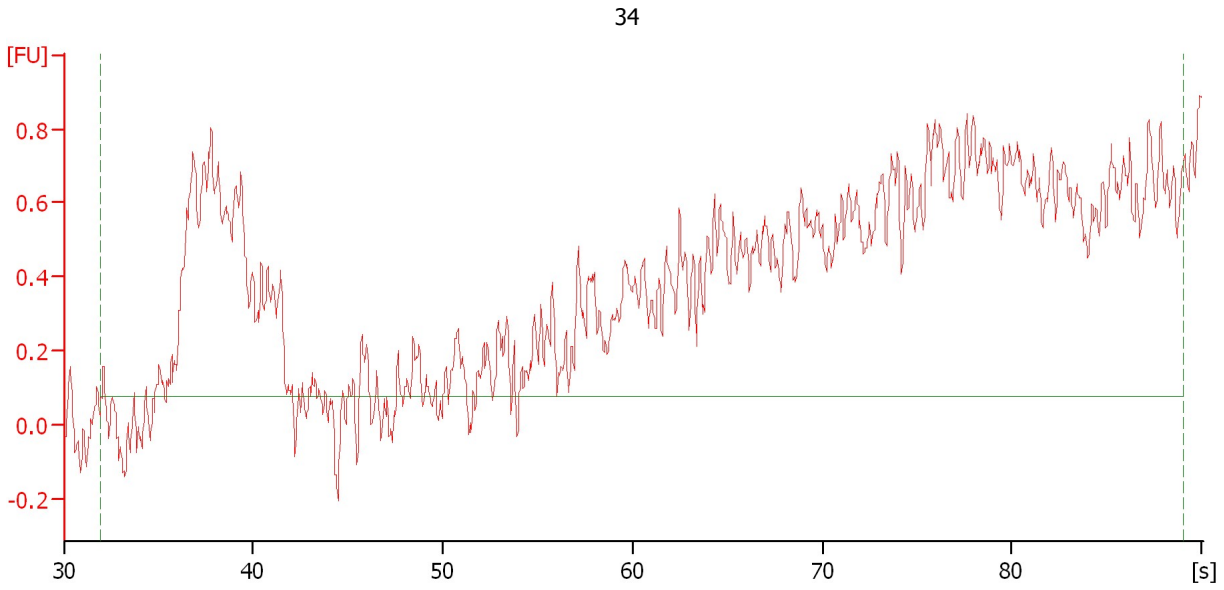

**Overall Results for sample 2 : 34**

Result Flagging Color:

Result Flagging Label: All Other Samples

Assay Class: Small RNA  
Data Path: C:\... bioanalyzer\2100 expert\data\2019-05-15\2019-05-15\_006.xad

Created: 5/15/2019 12:23:06 PM  
Modified: 5/15/2019 12:59:12 PM

**Electropherogram Summary Continued ...**

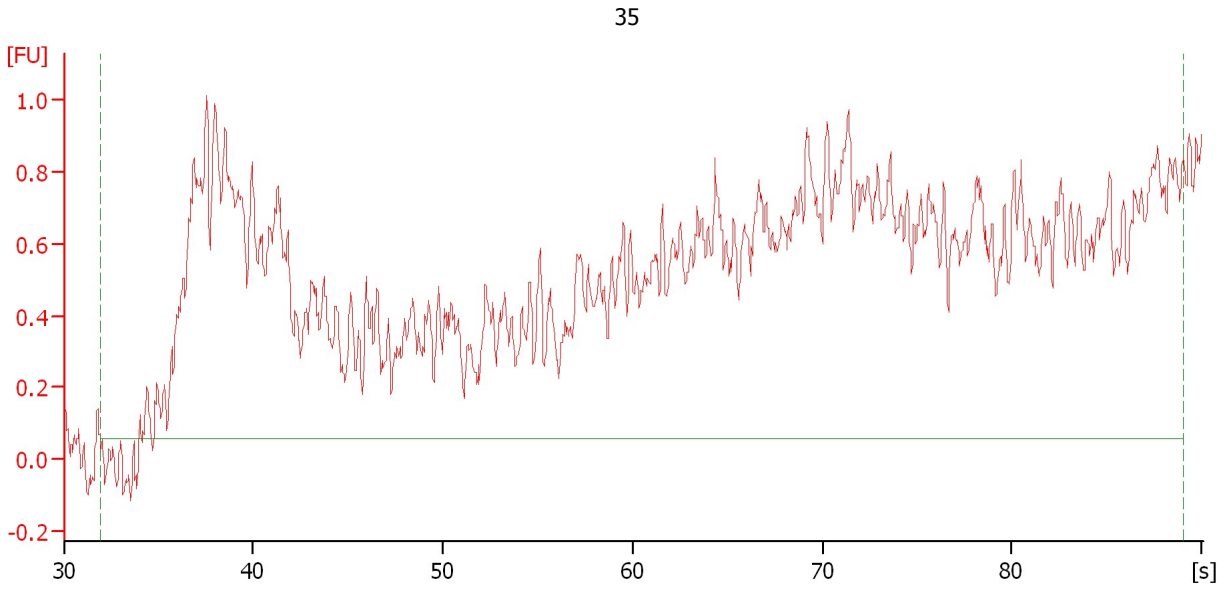

**Overall Results for sample 3 : 35**

Result Flagging Color:

Result Flagging Label: All Other Samples

Assay Class: Small RNA  
Data Path: C:\... bioanalyzer\2100 expert\data\2019-05-15\2019-05-15\_006.xad

Created: 5/15/2019 12:23:06 PM  
Modified: 5/15/2019 12:59:12 PM

**Electropherogram Summary Continued ...**

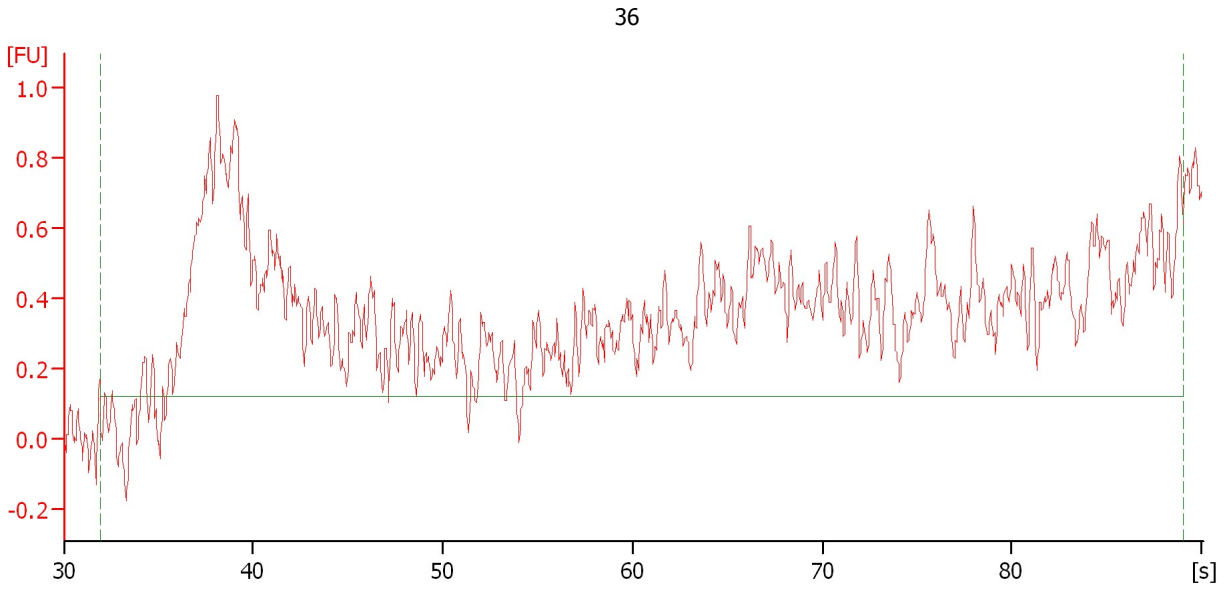

**Overall Results for sample 4 : 36**

Result Flagging Color:

Result Flagging Label: All Other Samples



Assay Class: Small RNA  
Data Path: C:\... bioanalyzer\2100 expert\data\2019-05-15\2019-05-15\_006.xad

Created: 5/15/2019 12:23:06 PM  
Modified: 5/15/2019 12:59:12 PM

**Electropherogram Summary Continued ...**

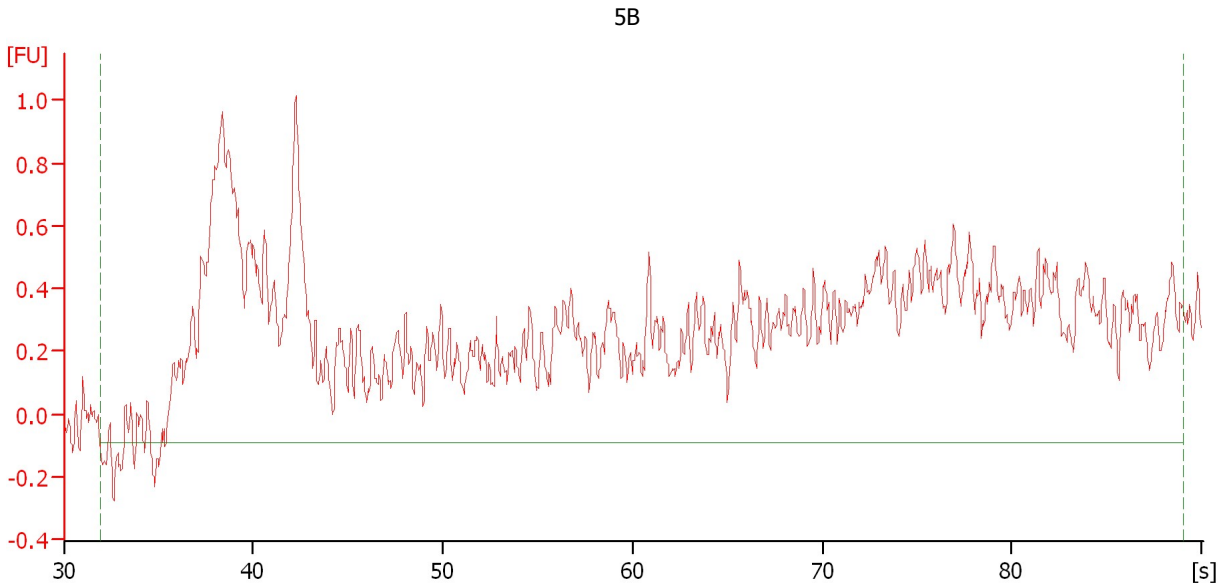

**Overall Results for sample 5 : 5B**

Result Flagging Color:

Result Flagging Label: All Other Samples

Assay Class: Small RNA  
Data Path: C:\... bioanalyzer\2100 expert\data\2019-05-15\2019-05-15\_006.xad

Created: 5/15/2019 12:23:06 PM  
Modified: 5/15/2019 12:59:12 PM

**Electropherogram Summary Continued ...**

18B

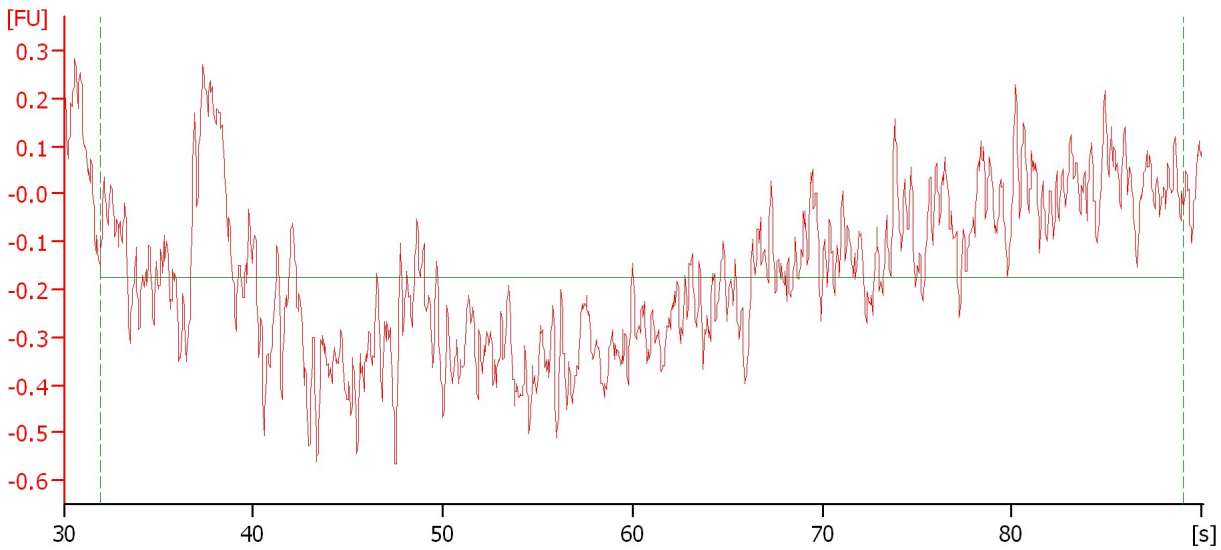

**Overall Results for sample 6 : 18B**

Result Flagging Color:

Result Flagging Label: All Other Samples

Assay Class: Small RNA  
Data Path: C:\... bioanalyzer\2100 expert\data\2019-05-15\2019-05-15\_006.xad

Created: 5/15/2019 12:23:06 PM  
Modified: 5/15/2019 12:59:12 PM

**Electropherogram Summary Continued ...**

21B

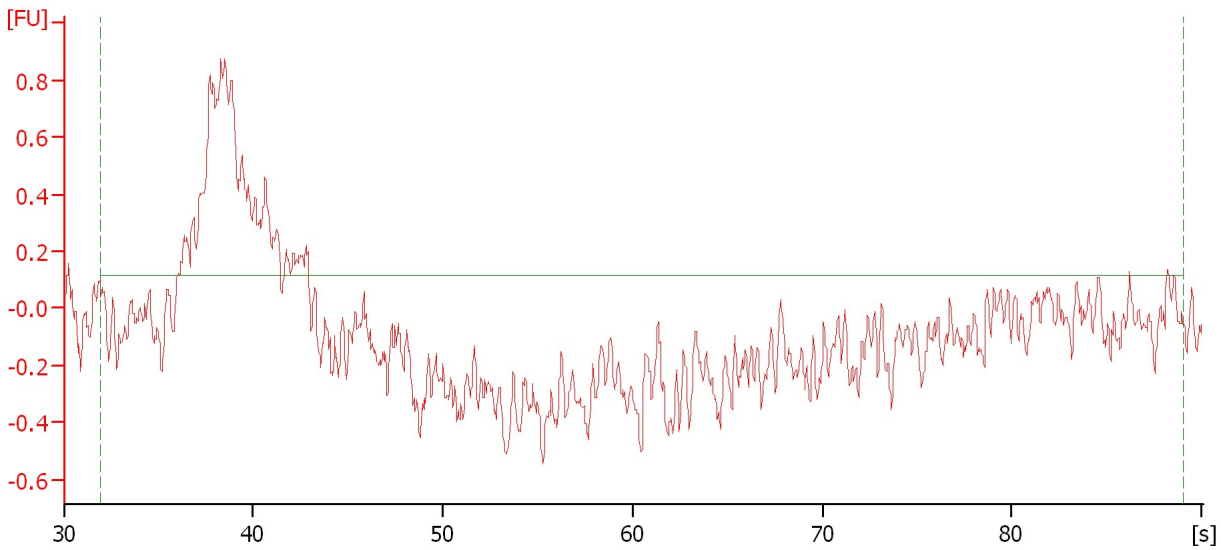

**Overall Results for sample 7 : 21B**

Result Flagging Color:

Result Flagging Label: All Other Samples

Assay Class: Small RNA  
Data Path: C:\... bioanalyzer\2100 expert\data\2019-05-15\2019-05-15\_006.xad

Created: 5/15/2019 12:23:06 PM  
Modified: 5/15/2019 12:59:12 PM

**Electropherogram Summary Continued ...**

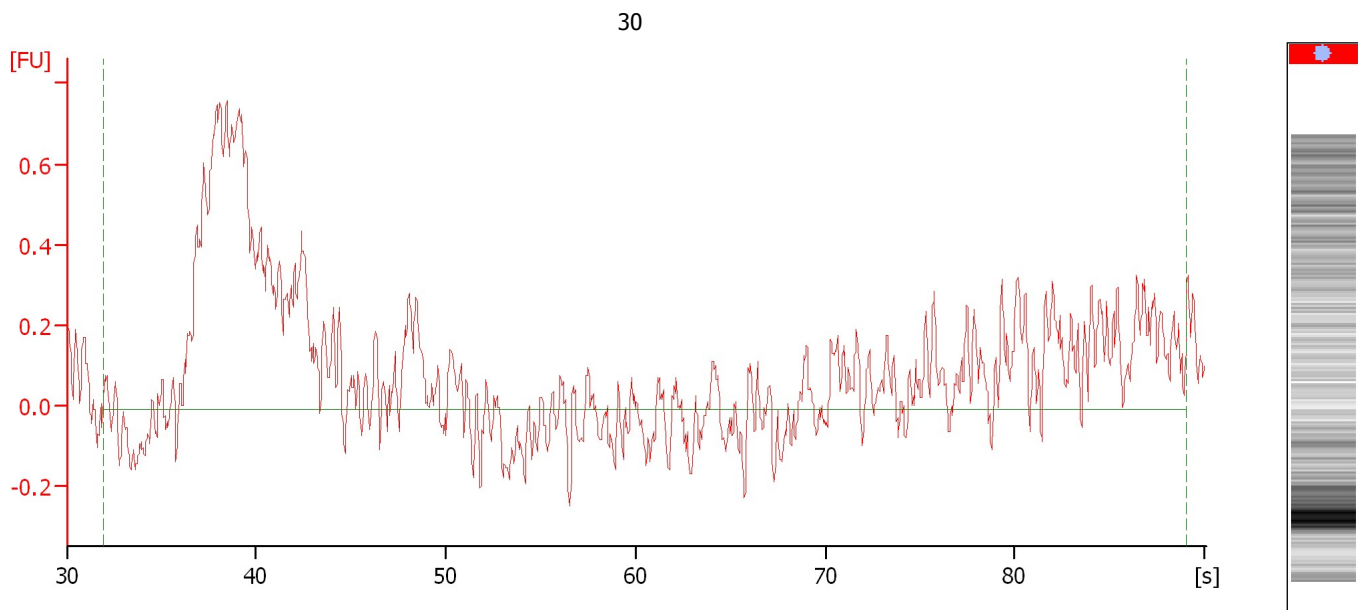

**Overall Results for sample 8 : 30**

Result Flagging Color:

Result Flagging Label: All Other Samples

Assay Class: Small RNA  
Data Path: C:\... bioanalyzer\2100 expert\data\2019-05-15\2019-05-15\_006.xad

Created: 5/15/2019 12:23:06 PM  
Modified: 5/15/2019 12:59:12 PM

**Electropherogram Summary Continued ...**

31

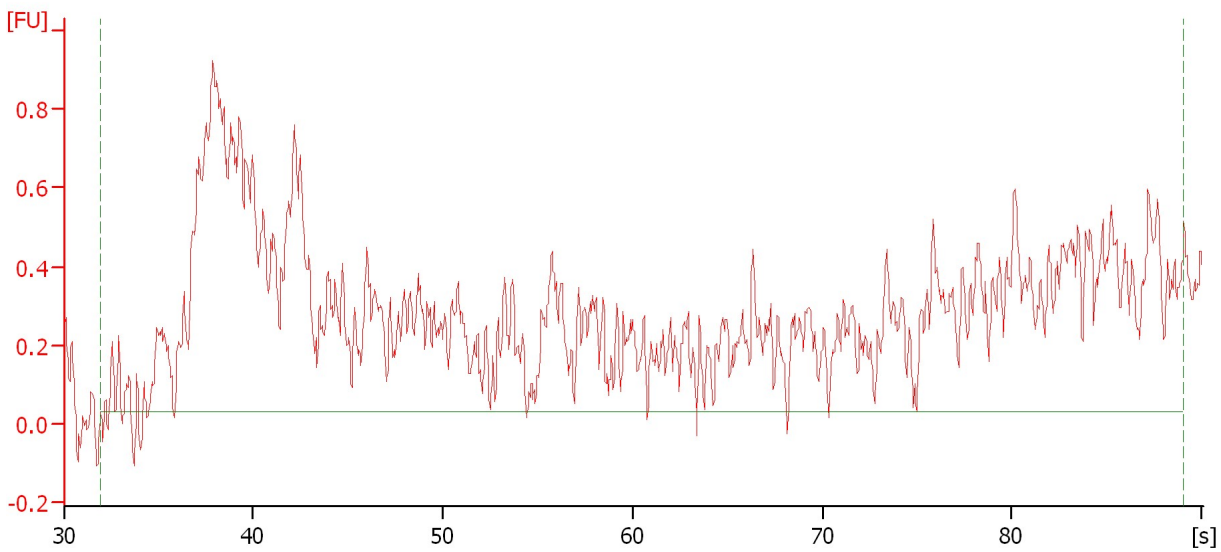

**Overall Results for sample 9 :** 31

Result Flagging Color:

Result Flagging Label: All Other Samples

Assay Class: Small RNA  
Data Path: C:\... bioanalyzer\2100 expert\data\2019-05-15\2019-05-15\_006.xad

Created: 5/15/2019 12:23:06 PM  
Modified: 5/15/2019 12:59:12 PM

**Electropherogram Summary Continued ...**

32

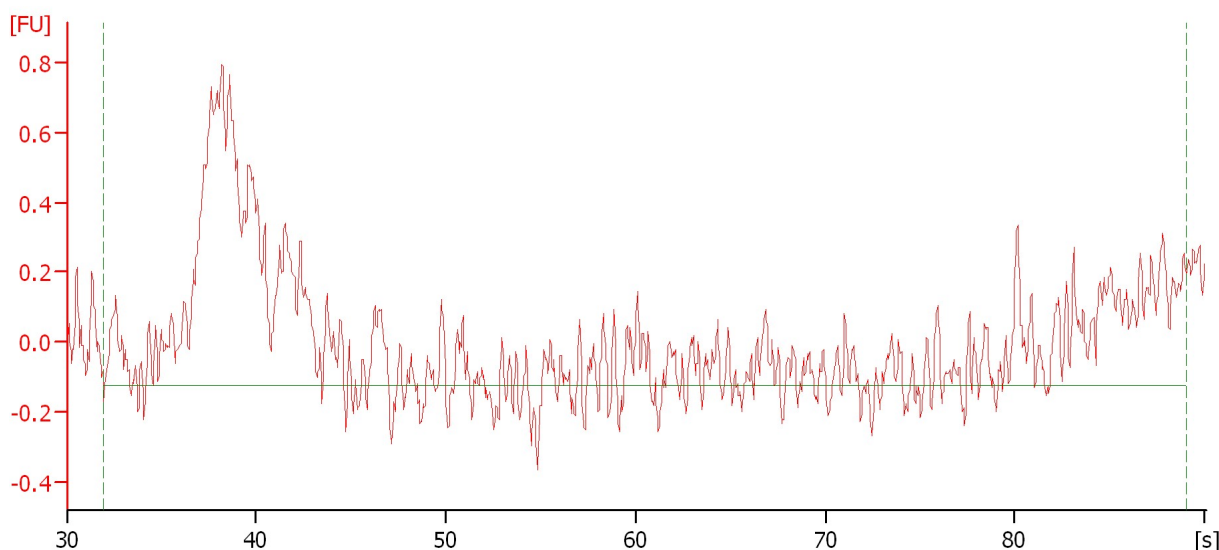

**Overall Results for sample 10 : 32**

Result Flagging Color:

Result Flagging Label: All Other Samples

Assay Class: Small RNA  
Data Path: C:\... bioanalyzer\2100 expert\data\2019-05-15\2019-05-15\_006.xad

Created: 5/15/2019 12:23:06 PM  
Modified: 5/15/2019 12:59:12 PM

**Electropherogram Summary Continued ...**

33

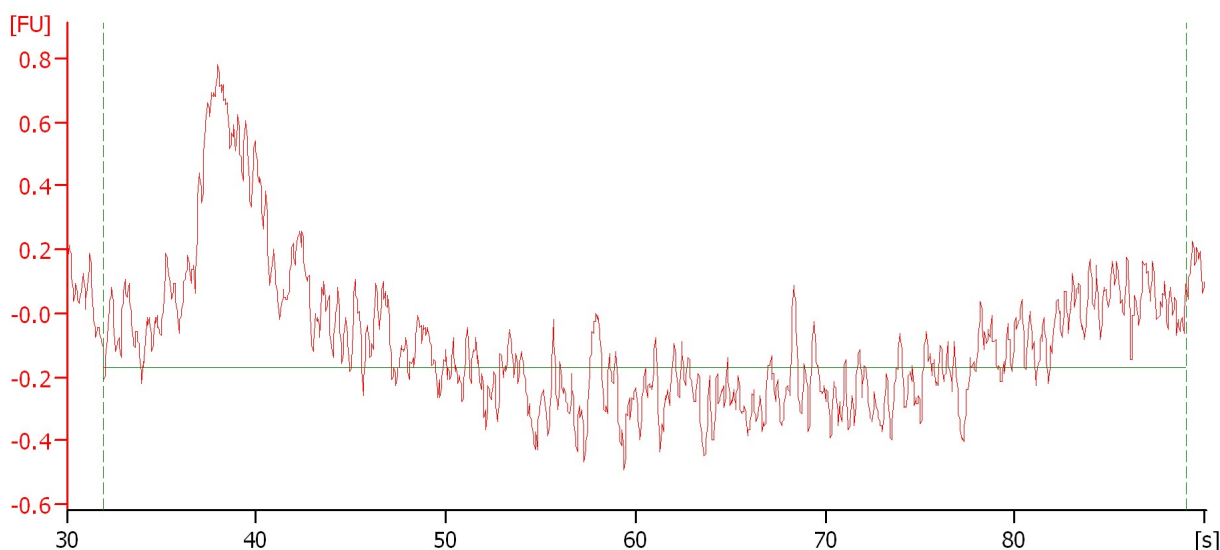

**Overall Results for sample 11 : 33**

Result Flagging Color:

Result Flagging Label: All Other Samples

Assay Class: Small RNA  
Data Path: C:\... bioanalyzer\2100 expert\data\2019-05-15\2019-05-15\_006.xad

Created: 5/15/2019 12:23:06 PM  
Modified: 5/15/2019 12:59:12 PM

**Gel Image**

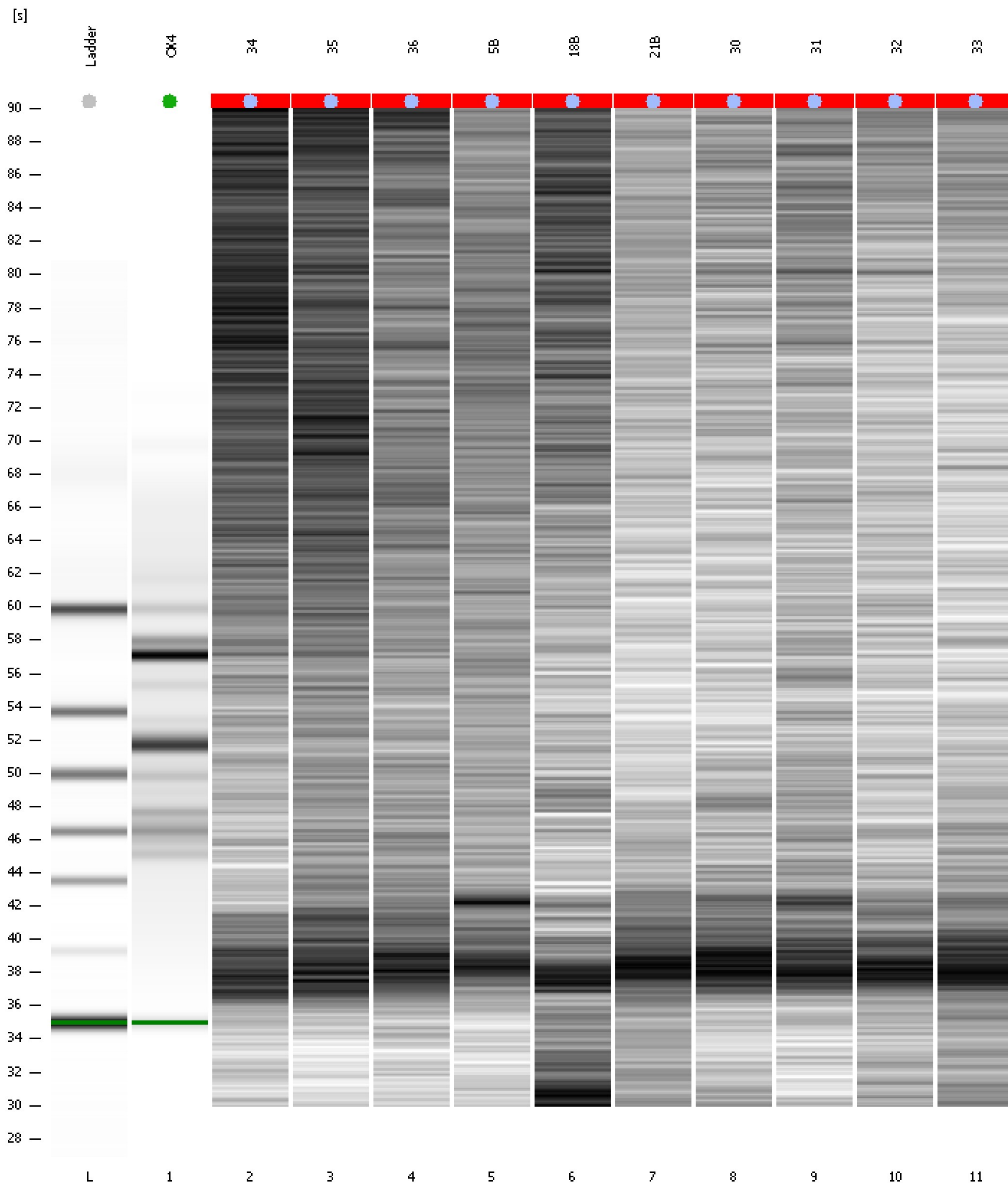



Assay Class: Small RNA  
 Data Path: C:\... bioanalyzer\2100 expert\data\2019-05-15\2019-05-15\_006.xad

Created: 5/15/2019 12:23:06 PM  
 Modified: 5/15/2019 12:59:12 PM

**Run Logbook**

Description	Number	Source	Category	Sub Category	Time	Time Zone	User	Host
Run ended on port 1 (Number of wells acquired: 12)		Instrument	Run		5/15/2019 12:53:49 PM	(GMT --07:00) Pacific Standard Time	UC Davis	D8XSMGH1
Run started on port 1 (File: C:\Program Files\Agilent\2100 bioanalyzer\2100 expert\data\2019-05-15\2019-05-15_006.xad)		Instrument	Run		5/15/2019 12:23:11 PM	(GMT --07:00) Pacific Standard Time	UC Davis	D8XSMGH1
Product Number : G2938C		Instrument	Run		5/15/2019 12:23:11 PM	(GMT --07:00) Pacific Standard Time	UC Davis	D8XSMGH1
Name :		Instrument	Run		5/15/2019 12:23:11 PM	(GMT --07:00) Pacific Standard Time	UC Davis	D8XSMGH1
Vendor : Agilent Technologies		Instrument	Run		5/15/2019 12:23:11 PM	(GMT --07:00) Pacific Standard Time	UC Davis	D8XSMGH1
Serial# : DE34903152		Instrument	Run		5/15/2019 12:23:11 PM	(GMT --07:00) Pacific Standard Time	UC Davis	D8XSMGH1
Firmware : C.01.069		Instrument	Run		5/15/2019 12:23:11 PM	(GMT --07:00) Pacific Standard Time	UC Davis	D8XSMGH1
Cartridge : Electrode		Instrument	Run		5/15/2019 12:23:11 PM	(GMT --07:00) Pacific Standard Time	UC Davis	D8XSMGH1