

Assay Class: High Sensitivity DNA Assay  
Data Path: C:\...analyzer\2100 expert\data\2019-06-20\2019-06-20\_002\_new.xad

Created: 6/20/2019 3:35:37 PM  
Modified: 6/21/2019 9:34:22 AM

**Electrophoresis File Run Summary**

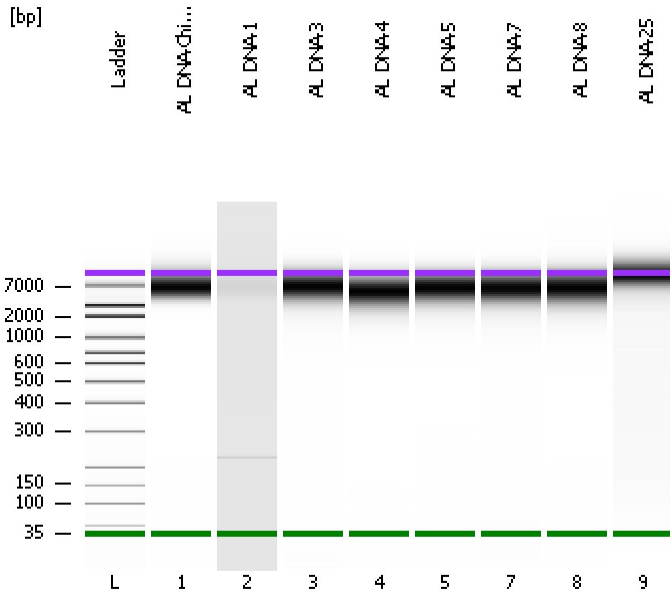

Instrument Information:

Instrument Name: DE34903152      Firmware: C.01.069  
Serial#: DE34903152      Type: G2938C

Assay Information:

Assay Origin Path: C:\Program Files\Agilent\2100 bioanalyzer\2100 expert\assays\dsDNA\High Sensitivity DNA.xsy  
Assay Class: High Sensitivity DNA Assay  
Version: 1.03  
Assay Comments: Copyright © 2003-2010 Agilent Technologies

Chip Information:

Chip Lot #:  
Reagent Kit Lot #:  
Chip Comments:

**AL DNA-Chimp3**

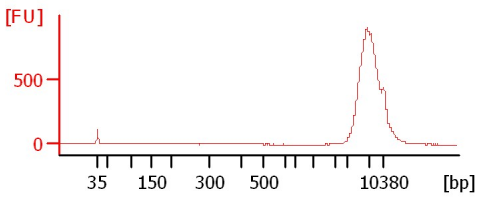

**AL DNA-1**

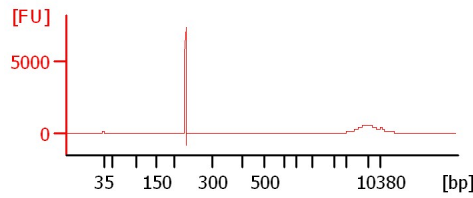

**AL DNA-3**

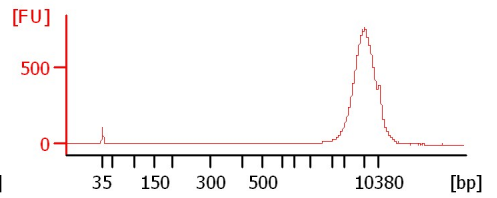

**AL DNA-4**

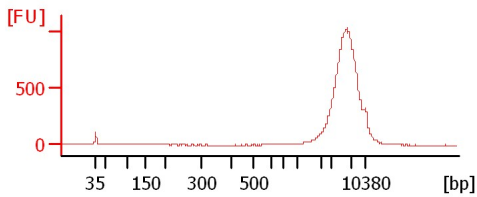

**AL DNA-5**

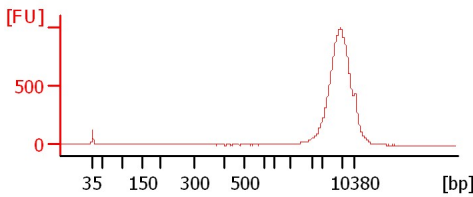

**AL DNA-7**

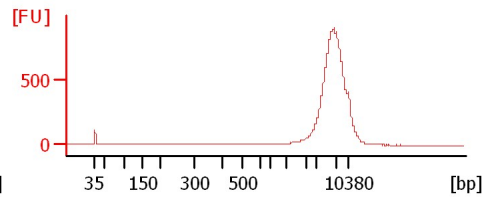

**AL DNA-8**

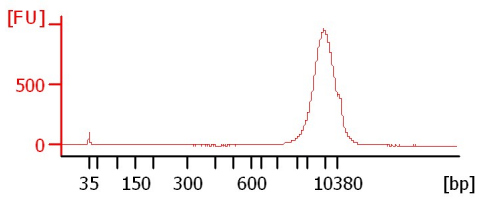

**AL DNA-25**

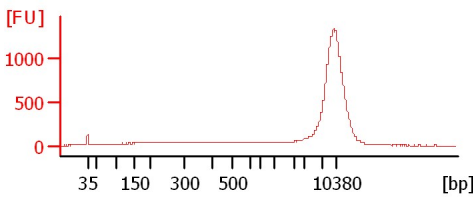

Assay Class: High Sensitivity DNA Assay  
 Data Path: C:\...analyzer\2100 expert\data\2019-06-20\2019-06-20\_002\_new.xad

Created: 6/20/2019 3:35:37 PM  
 Modified: 6/21/2019 9:34:22 AM

**Electrophoresis File Run Summary (Chip Summary)**

Sample Name	Sample Comment	Rest. Digest	Status	Observation	Result Label	Result Color
AL DNA-Chimp3		<input type="checkbox"/>	✓			
AL DNA-1		<input type="checkbox"/>	✓			
AL DNA-3		<input type="checkbox"/>	✓			
AL DNA-4		<input type="checkbox"/>	✓			
AL DNA-5		<input type="checkbox"/>	✓			
AL DNA-7		<input type="checkbox"/>	✓			
AL DNA-8		<input type="checkbox"/>	✓			
AL DNA-25		<input type="checkbox"/>	✓			
Ladder		<input type="checkbox"/>	✓			

Chip Lot #

Reagent Kit Lot #

Chip Comments :

Assay Class: High Sensitivity DNA Assay  
Data Path: C:\...analyzer\2100 expert\data\2019-06-20\2019-06-20\_002\_new.xad

Created: 6/20/2019 3:35:37 PM  
Modified: 6/21/2019 9:34:22 AM

**Electrophoresis Assay Details**

**General Analysis Settings**

Number of Available Sample and Ladder Wells (Max.) : 12  
Minimum Visible Range [s] : 32  
Maximum Visible Range [s] : 138  
Start Analysis Time Range [s] : 33  
End Analysis Time Range [s] : 137.5  
Ladder Concentration [pg/μl] : 1950  
Uses Standard Area for Ladder Fragments  
Lower Marker Concentration [pg/μl] : 125  
Upper Marker Concentration [pg/μl] : 75  
Used Upper Marker for Quantitation  
Standard Curve Fit is Point to Point  
Show Data Aligned to Lower and Upper Marker

**Integrator Settings**

Integration Start Time [s] : 33.05  
Integration End Time [s] : 137  
Slope Threshold : 0.8  
Height Threshold [FU] : 5  
Area Threshold : 0.1  
Width Threshold [s] : 0.6  
Baseline Plateau [s] : 0.5

**Filter Settings**

Filter Width [s] : 0.5  
Polynomial Order : 4

**Ladder**

Ladder Peak	Size	Area
1	35	160
2	50	210
3	100	208
4	150	221
5	200	242
6	300	270
7	400	305
8	500	306
9	600	336
10	700	321
11	1000	366
12	2000	413
13	3000	411
14	7000	400
15	10380	214

Assay Class: High Sensitivity DNA Assay  
 Data Path: C:\...analyzer\2100 expert\data\2019-06-20\2019-06-20\_002\_new.xad

Created: 6/20/2019 3:35:37 PM  
 Modified: 6/21/2019 9:34:22 AM

**Electropherogram Summary**

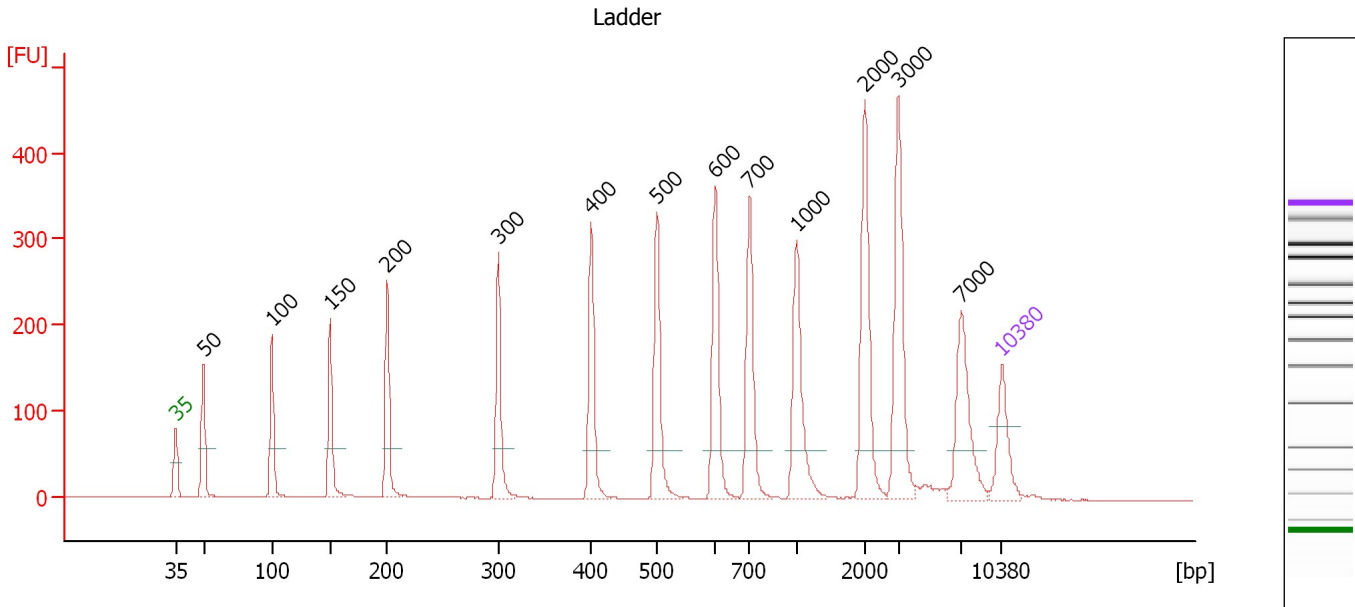

**Overall Results for Ladder**

Noise: 0.4

**Peak table for Ladder**

Peak	Size [bp]	Conc. [pg/μl]	Molarity [pmol/l]	Observations	Aligned Migration Time [s]
1	35	125.00	5,411.3	Lower Marker	43.00
2	50	150.00	4,545.5	Ladder Peak	45.35
3	100	150.00	2,272.7	Ladder Peak	51.13
4	150	150.00	1,515.2	Ladder Peak	56.11
5	200	150.00	1,136.4	Ladder Peak	60.90
6	300	150.00	757.6	Ladder Peak	70.34
7	400	150.00	568.2	Ladder Peak	78.20
8	500	150.00	454.5	Ladder Peak	83.76
9	600	150.00	378.8	Ladder Peak	88.73
10	700	150.00	324.7	Ladder Peak	91.62
11	1,000	150.00	227.3	Ladder Peak	95.60
12	2,000	150.00	113.6	Ladder Peak	101.43
13	3,000	150.00	75.8	Ladder Peak	104.23
14	7,000	150.00	32.5	Ladder Peak	109.57
15	10,380	75.00	10.9	Upper Marker	113.00

Assay Class: High Sensitivity DNA Assay  
 Data Path: C:\...analyzer\2100 expert\data\2019-06-20\2019-06-20\_002\_new.xad

Created: 6/20/2019 3:35:37 PM  
 Modified: 6/21/2019 9:34:22 AM

**Electropherogram Summary Continued ...**

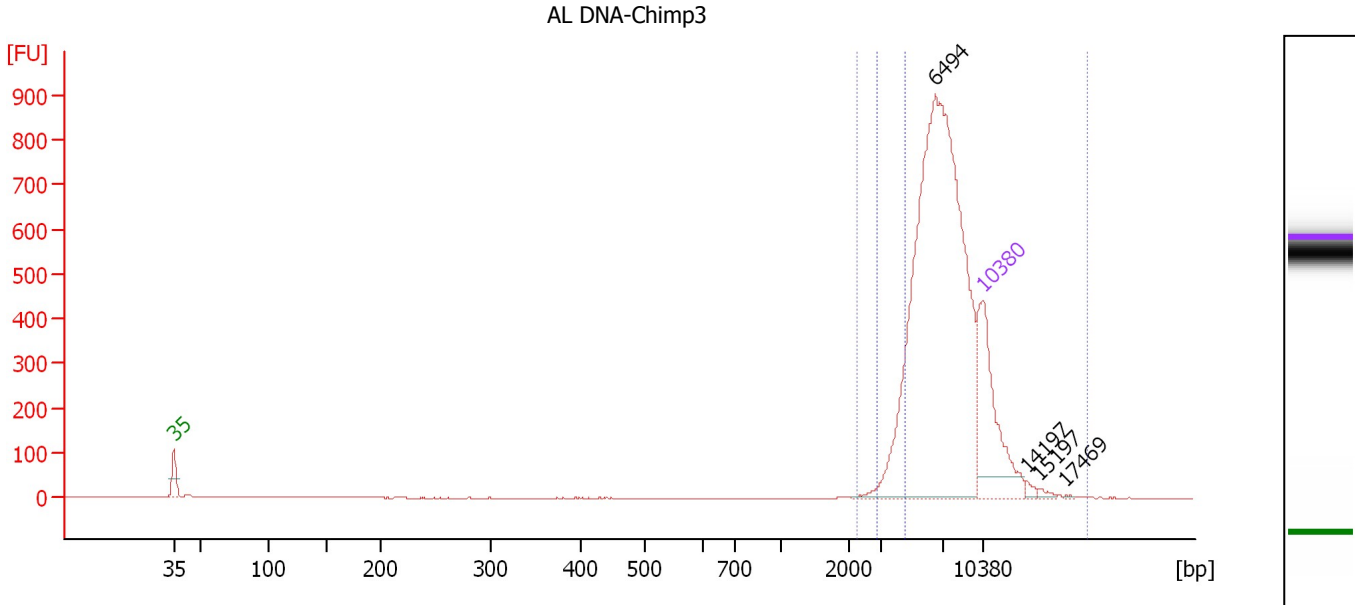

**Overall Results for sample 1 : AL DNA-Chimp3**

Number of peaks found: 4                      Corr. Area 1: 4,332.4  
 Noise: 0.3                                      Corr. Area 2: 289.6

**Peak table for sample 1 : AL DNA-Chimp3**

Peak	Size [bp]	Conc. [pg/μl]	Molarity [pmol/l]	Observations	Aligned Migration Time [s]
1	35	125.00	5,411.3	Lower Marker	43.00
2	6,494	445.04	103.8		108.89
3	10,380	75.00	10.9	Upper Marker	113.00
4	14,197	0.00	0.0		116.88
5	15,197	0.00	0.0		117.89
6	17,469	0.00	0.0		120.20

**Region table for sample 1 : AL DNA-Chimp3**

From [bp]	To [bp]	Average Size [bp]	Conc. [pg/μl]	Corr. Area	Molarity [pmol/l]	Co % of Ior Total	Size distribution in CV [%]
2,217	19,216	7,541	443.08	4,332.4	103.6	99	31.2
2,847	4,531	3,933	29.50	289.6	11.4	7	11.3

Assay Class: High Sensitivity DNA Assay  
 Data Path: C:\...analyzer\2100 expert\data\2019-06-20\2019-06-20\_002\_new.xad

Created: 6/20/2019 3:35:37 PM  
 Modified: 6/21/2019 9:34:22 AM

**Electropherogram Summary Continued ...**

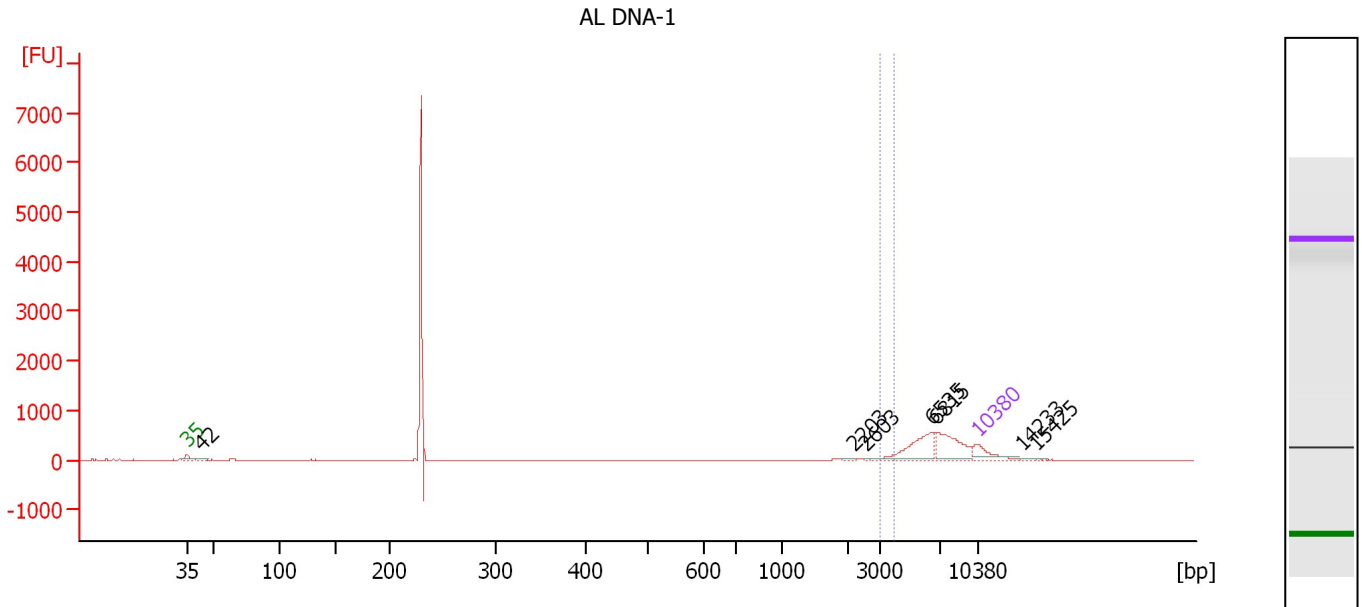

**Overall Results for sample 2 : AL DNA-1**

Number of peaks found: 7                      Corr. Area 1: 72.1  
 Noise: 0.5

**Peak table for sample 2 : AL DNA-1**

Peak	Size [bp]	Conc. [pg/μl]	Molarity [pmol/l]	Observations	Aligned Migration Time [s]
1	35	125.00	5,411.3	Lower Marker	43.00
2	42	2.87	102.4		44.17
3	2,203	1.39	1.0		102.00
4	2,603	1.51	0.9		103.12
5	6,535	195.50	45.3		108.95
6	6,815	206.65	45.9		109.32
7	10,380	75.00	10.9	Upper Marker	113.00
8	14,233	0.00	0.0		116.91
9	15,425	0.00	0.0		118.13

**Region table for sample 2 : AL DNA-1**

From [bp]	To [bp]	Average Size [bp]	Conc. [pg/μl]	Corr. Area	Molarity [pmol/l]	Co % of lor Total	Size distribution in CV [%]
3,000	4,000	3,556	11.32	72.1	4.8	1	8.0

Assay Class: High Sensitivity DNA Assay  
 Data Path: C:\...analyzer\2100 expert\data\2019-06-20\2019-06-20\_002\_new.xad

Created: 6/20/2019 3:35:37 PM  
 Modified: 6/21/2019 9:34:22 AM

**Electropherogram Summary Continued ...**

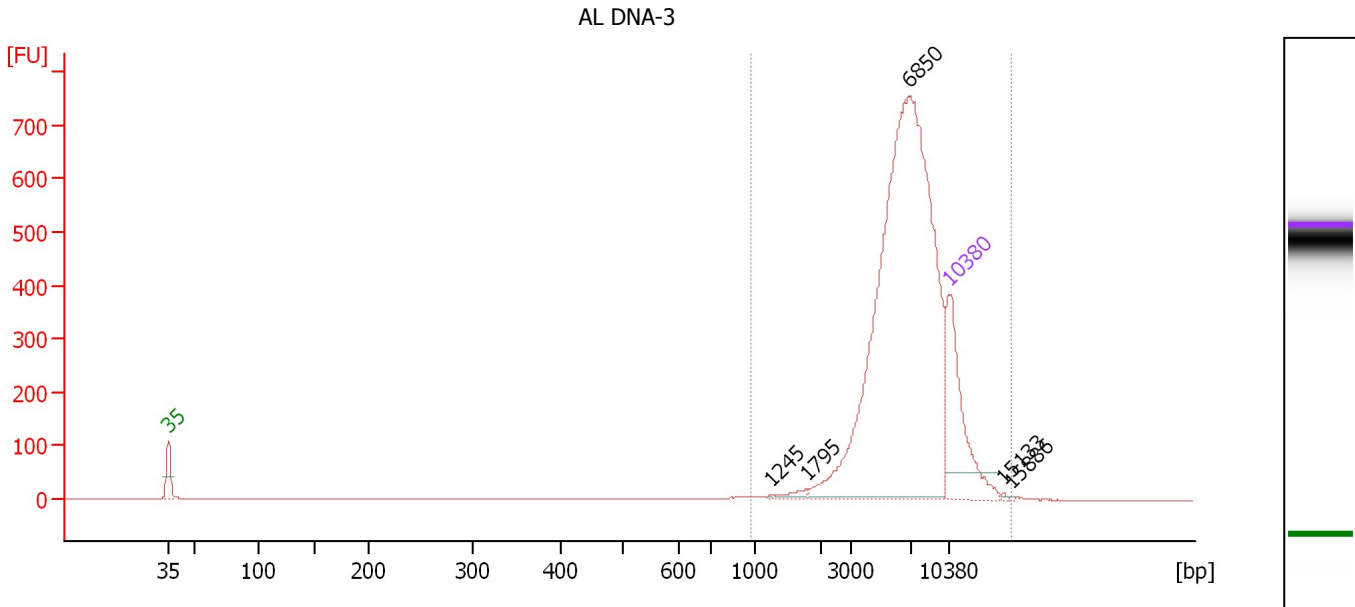

**Overall Results for sample 3 : AL DNA-3**

Number of peaks found: 5                      Corr. Area 1: 4,218.9  
 Noise: 0.3

**Peak table for sample 3 : AL DNA-3**

Peak	Size [bp]	Conc. [pg/μl]	Molarity [pmol/l]	Observations	Aligned Migration Time [s]
1	35	125.00	5,411.3	Lower Marker	43.00
2	1,245	0.51	0.6		97.03
3	1,795	4.52	3.8		100.23
4	6,850	538.42	119.1		109.37
5	10,380	75.00	10.9	Upper Marker	113.00
6	15,133	0.00	0.0		117.83
7	15,886	0.00	0.0		118.59

**Region table for sample 3 : AL DNA-3**

From [bp]	To [bp]	Average Size [bp]	Conc. [pg/μl]	Corr. Area	Molarity [pmol/l]	Co % of lor Total	Size distribution in CV [%]
967	15,841	7,131	543.20	4,218.9	143.2	98	34.8

Assay Class: High Sensitivity DNA Assay  
 Data Path: C:\...analyzer\2100 expert\data\2019-06-20\2019-06-20\_002\_new.xad

Created: 6/20/2019 3:35:37 PM  
 Modified: 6/21/2019 9:34:22 AM

**Electropherogram Summary Continued ...**

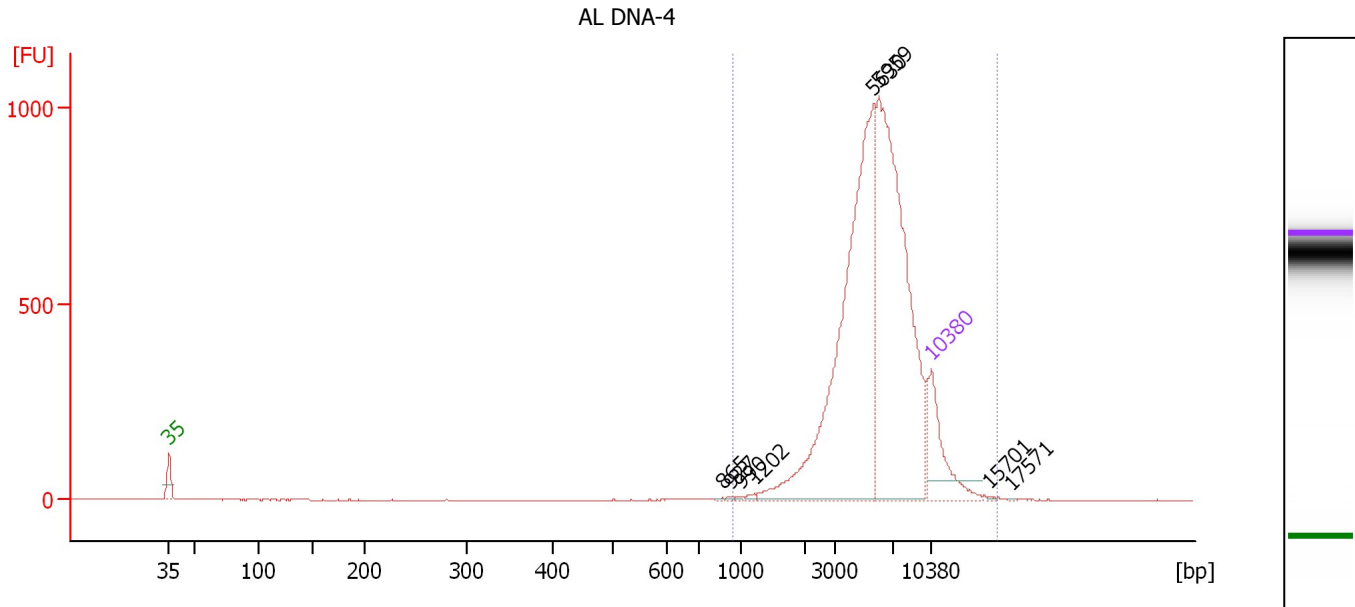

**Overall Results for sample 4 : AL DNA-4**

Number of peaks found: 8                      Corr. Area 1: 6,485.5  
 Noise: 0.5

**Peak table for sample 4 : AL DNA-4**

Peak	Size [bp]	Conc. [pg/μl]	Molarity [pmol/l]	Observations	Aligned Migration Time [s]
1	35	125.00	5,411.3	Lower Marker	43.00
2	865	0.95	1.7		93.81
3	927	1.26	2.1		94.64
4	990	1.63	2.5		95.46
5	1,202	2.94	3.7		96.78
6	5,630	546.80	147.2		107.74
7	5,959	514.02	130.7		108.18
8	10,380	75.00	10.9	Upper Marker	113.00
9	15,701	0.00	0.0		118.41
10	17,571	0.00	0.0		120.31

**Region table for sample 4 : AL DNA-4**

From [bp]	To [bp]	Average Size [bp]	Conc. [pg/μl]	Corr. Area	Molarity [pmol/l]	Co % of lor Total	Size distribution in CV [%]
938	16,258	6,064	1,068.93	6,485.5	334.5	99	40.6



Assay Class: High Sensitivity DNA Assay  
 Data Path: C:\...analyzer\2100 expert\data\2019-06-20\2019-06-20\_002\_new.xad

Created: 6/20/2019 3:35:37 PM  
 Modified: 6/21/2019 9:34:22 AM

**Electropherogram Summary Continued ...**

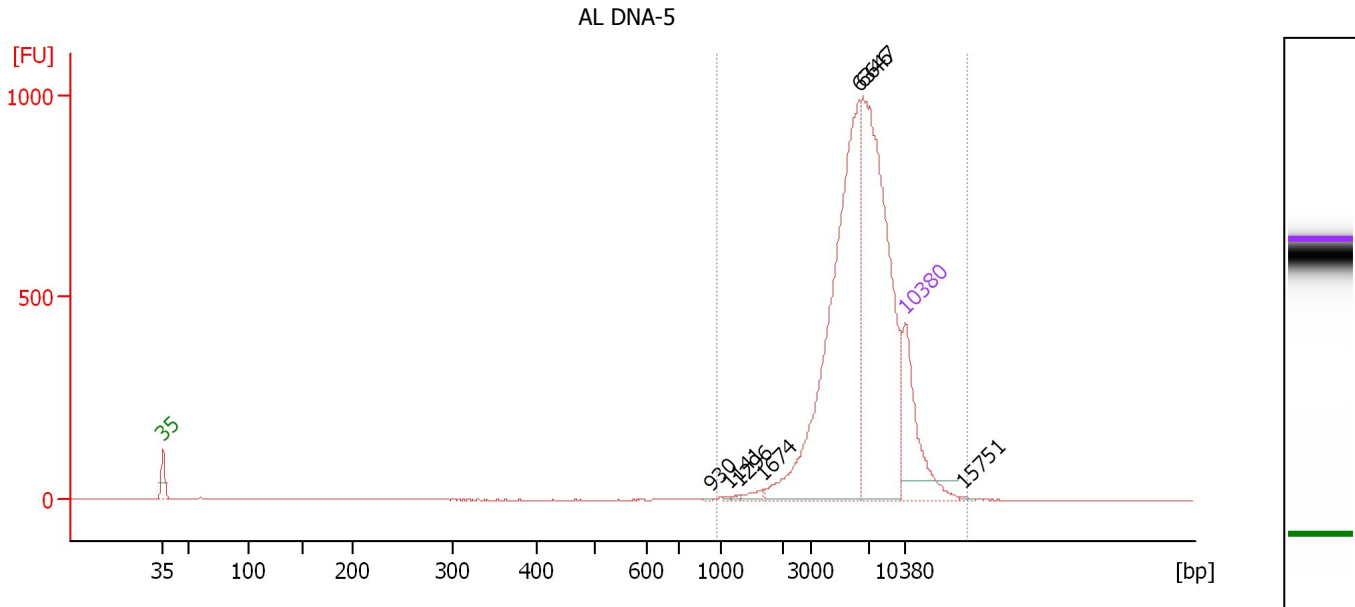

**Overall Results for sample 5 : AL DNA-5**

Number of peaks found: 7                      Corr. Area 1: 5,758.4  
 Noise: 0.6

**Peak table for sample 5 : AL DNA-5**

Peak	Size [bp]	Conc. [pg/μl]	Molarity [pmol/l]	Observations	Aligned Migration Time [s]
1	35	125.00	5,411.3	Lower Marker	43.00
2	930	0.65	1.1		94.67
3	1,141	0.83	1.1		96.43
4	1,296	1.17	1.4		97.33
5	1,674	5.03	4.5		99.53
6	6,346	345.11	82.4		108.69
7	6,647	324.89	74.1		109.09
8	10,380	75.00	10.9	Upper Marker	113.00
9	15,751	0.00	0.0		118.46

**Region table for sample 5 : AL DNA-5**

From [bp]	To [bp]	Average Size [bp]	Conc. [pg/μl]	Corr. Area	Molarity [pmol/l]	Co % of Ior Total	Size distribution in CV [%]
972	16,230	6,812	670.29	5,758.4	183.9	98	36.1

Assay Class: High Sensitivity DNA Assay  
 Data Path: C:\...analyzer\2100 expert\data\2019-06-20\2019-06-20\_002\_new.xad

Created: 6/20/2019 3:35:37 PM  
 Modified: 6/21/2019 9:34:22 AM

**Electropherogram Summary Continued ...**

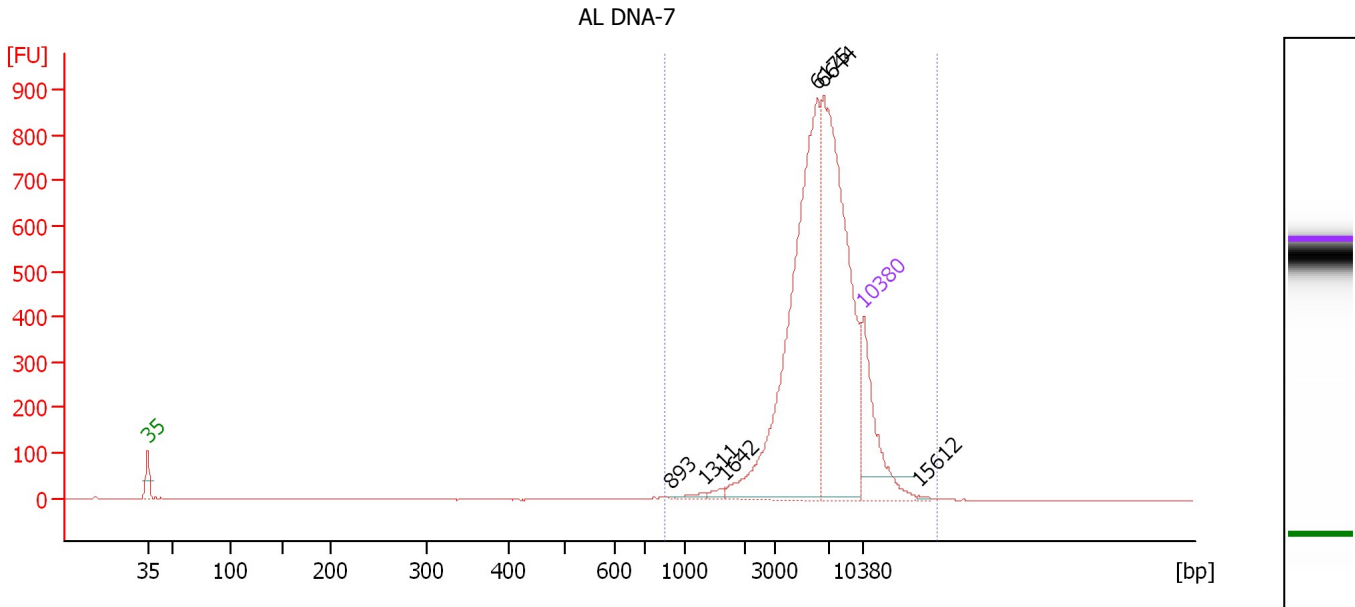

**Overall Results for sample 7 : AL DNA-7**

Number of peaks found: 6                      Corr. Area 1: 5,238.1  
 Noise: 0.6

**Peak table for sample 7 : AL DNA-7**

Peak	Size [bp]	Conc. [pg/μl]	Molarity [pmol/l]	Observations	Aligned Migration Time [s]
1	35	125.00	5,411.3	Lower Marker	43.00
2	893	0.65	1.1		94.18
3	1,311	4.65	5.4		97.42
4	1,642	4.83	4.5		99.34
5	6,175	365.71	89.7		108.47
6	6,644	327.41	74.7		109.09
7	10,380	75.00	10.9	Upper Marker	113.00
8	15,612	0.00	0.0		118.32

**Region table for sample 7 : AL DNA-7**

From [bp]	To [bp]	Average Size [bp]	Conc. [pg/μl]	Corr. Area	Molarity [pmol/l]	Co % of Ior Total	Size distribution in CV [%]
843	17,483	6,740	699.00	5,238.1	199.0	99	37.6

Assay Class: High Sensitivity DNA Assay  
 Data Path: C:\...analyzer\2100 expert\data\2019-06-20\2019-06-20\_002\_new.xad

Created: 6/20/2019 3:35:37 PM  
 Modified: 6/21/2019 9:34:22 AM

**Electropherogram Summary Continued ...**

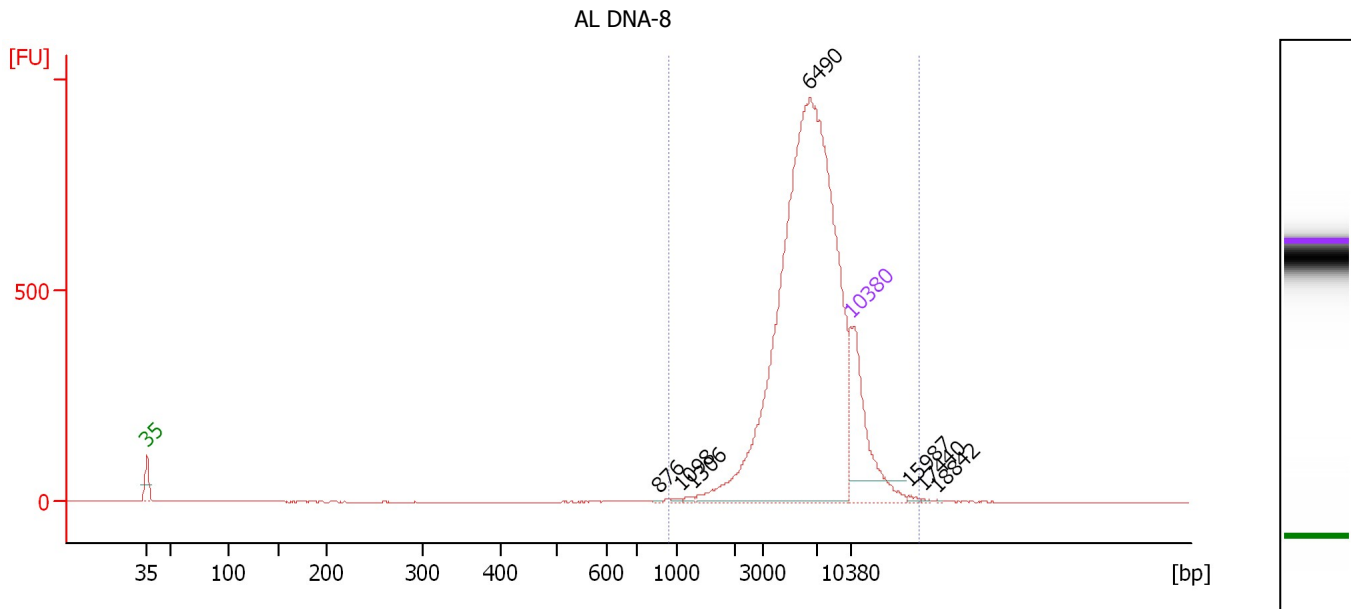

**Overall Results for sample 8 : AL DNA-8**

Number of peaks found: 7                      Corr. Area 1: 5,835.9  
 Noise: 0.4

**Peak table for sample 8 : AL DNA-8**

Peak	Size [bp]	Conc. [pg/μl]	Molarity [pmol/l]	Observations	Aligned Migration Time [s]
1	35	125.00	5,411.3	Lower Marker	43.00
2	876	0.58	1.0		93.96
3	1,098	1.23	1.7		96.17
4	1,306	1.82	2.1		97.39
5	6,490	616.37	143.9		108.89
6	10,380	75.00	10.9	Upper Marker	113.00
7	15,987	0.00	0.0		118.70
8	17,440	0.00	0.0		120.17
9	18,842	0.00	0.0		121.60

**Region table for sample 8 : AL DNA-8**

From [bp]	To [bp]	Average Size [bp]	Conc. [pg/μl]	Corr. Area	Molarity [pmol/l]	Co % of Ior Total	Size distribution in CV [%]
953	17,027	6,862	612.94	5,835.9	172.2	99	38.6

Assay Class: High Sensitivity DNA Assay  
 Data Path: C:\...analyzer\2100 expert\data\2019-06-20\2019-06-20\_002\_new.xad

Created: 6/20/2019 3:35:37 PM  
 Modified: 6/21/2019 9:34:22 AM

**Electropherogram Summary Continued ...**

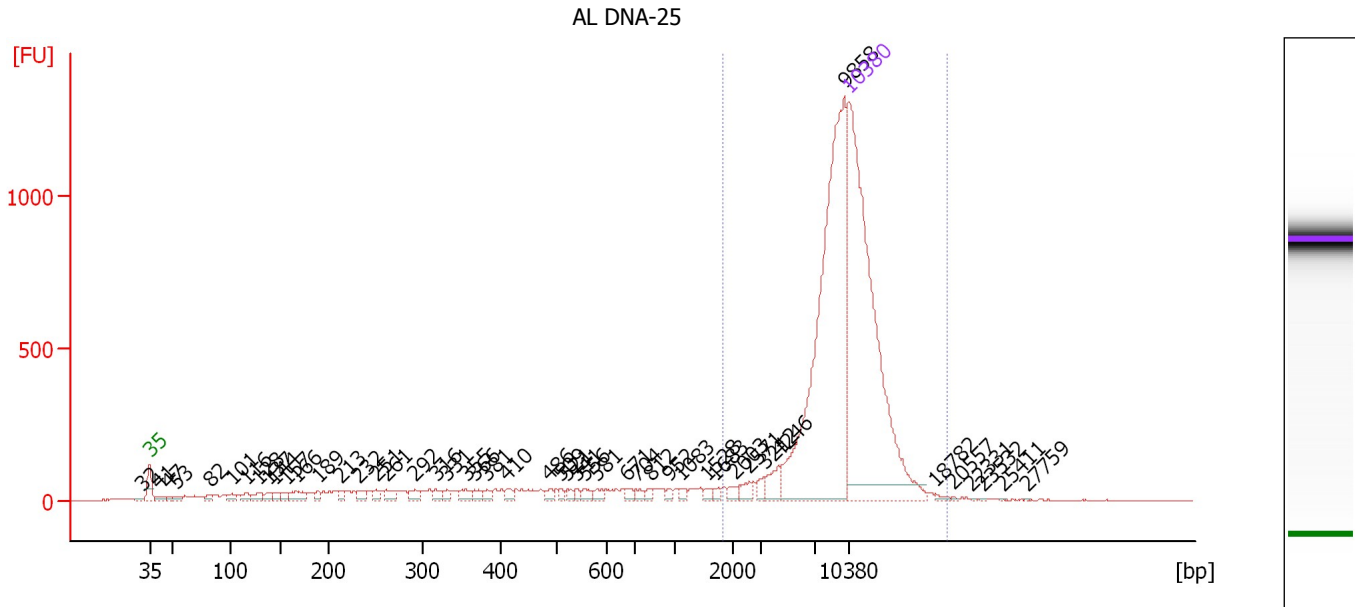

**Overall Results for sample 9 : AL DNA-25**

Number of peaks found: 48                      Corr. Area 1: 4,104.4  
 Noise: 1.3

**Peak table for sample 9 : AL DNA-25**

Peak	Size [bp]	Conc. [pg/μl]	Molarity [pmol/l]	Observations	Aligned Migration Time [s]
1	32	0.00	0.0		42.26
2	35	125.00	5,411.3	Lower Marker	43.00
3	41	1.31	48.3		43.95
4	47	0.73	23.5		44.91
5	53	1.02	29.2		45.70
6	82	1.15	21.3		49.05
7	101	1.64	24.7		51.22
8	116	1.84	24.0		52.76
9	128	2.29	27.0		53.92
10	137	1.63	18.0		54.83
11	144	1.74	18.3		55.52
12	157	1.56	15.1		56.73
13	166	3.70	33.8		57.64
14	189	1.32	10.6		59.81
15	213	1.30	9.3		62.09
16	232	1.78	11.6		63.95
17	251	1.27	7.7		65.70
18	261	2.15	12.5		66.65
19	292	1.95	10.1		69.57
20	316	1.65	7.9		71.64
21	331	1.16	5.3		72.75
22	355	2.06	8.8		74.66
23	366	1.47	6.1		75.51
24	381	1.29	5.1		76.73
25	410	1.29	4.8		78.74

Assay Class: High Sensitivity DNA Assay  
 Data Path: C:\...analyzer\2100 expert\data\2019-06-20\2019-06-20\_002\_new.xad

Created: 6/20/2019 3:35:37 PM  
 Modified: 6/21/2019 9:34:22 AM

**Electropherogram Summary Continued ...**

**... Peak table for sample 9 : AL DNA-25**

Peak	Size [bp]	Conc. [pg/μl]	Molarity [pmol/l]	Observations	Aligned Migration Time [s]
26	486	1.33	4.1		82.98
27	509	0.94	2.8		84.20
28	521	1.08	3.1		84.79
29	541	0.93	2.6		85.80
30	556	1.35	3.7		86.54
31	581	1.47	3.8		87.81
32	671	1.16	2.6		90.78
33	704	1.16	2.5		91.68
34	812	1.06	2.0		93.11
35	952	0.76	1.2		94.97
36	1,083	0.76	1.1		96.08
37	1,528	0.90	0.9		98.68
38	1,683	0.79	0.7		99.58
39	2,003	1.29	1.0		101.44
40	2,571	1.60	0.9		103.03
41	3,212	1.53	0.7		104.52
42	4,246	3.28	1.2		105.89
43	9,858	82.70	12.7		112.47
44	10,380	75.00	10.9	Upper Marker	113.00
45	18,782	0.00	0.0		121.54
46	20,557	0.00	0.0		123.34
47	22,331	0.00	0.0		125.14
48	23,532	0.00	0.0		126.36
49	25,411	0.00	0.0		128.27
50	27,759	0.00	0.0		130.66

**Region table for sample 9 : AL DNA-25**

From [bp]	To [bp]	Average Size [bp]	Conc. [pg/μl]	Corr. Area	Molarity [pmol/l]	Co % of lor Total	Size distribution in CV [%]
1,807	19,995	9,838	94.43	4,104.4	20.5	62	29.5

Assay Class: High Sensitivity DNA Assay  
Data Path: C:\...analyzer\2100 expert\data\2019-06-20\2019-06-20\_002\_new.xad

Created: 6/20/2019 3:35:37 PM  
Modified: 6/21/2019 9:34:22 AM

**Gel Image**

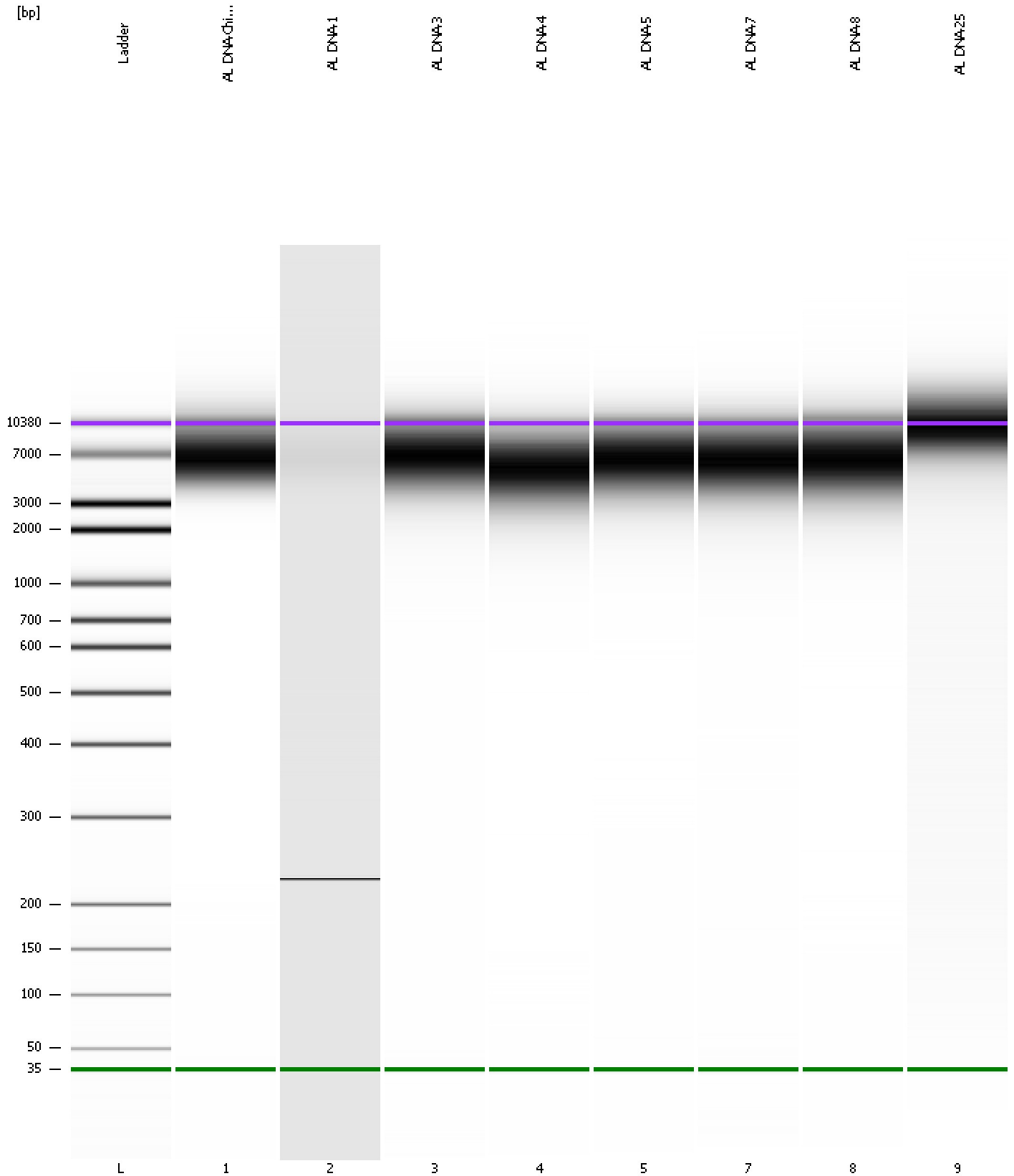

Assay Class: High Sensitivity DNA Assay  
Data Path: C:\...analyzer\2100 expert\data\2019-06-20\2019-06-20\_002\_new.xad

Created: 6/20/2019 3:35:37 PM  
Modified: 6/21/2019 9:34:22 AM

**Curves**

**Standard Curve**

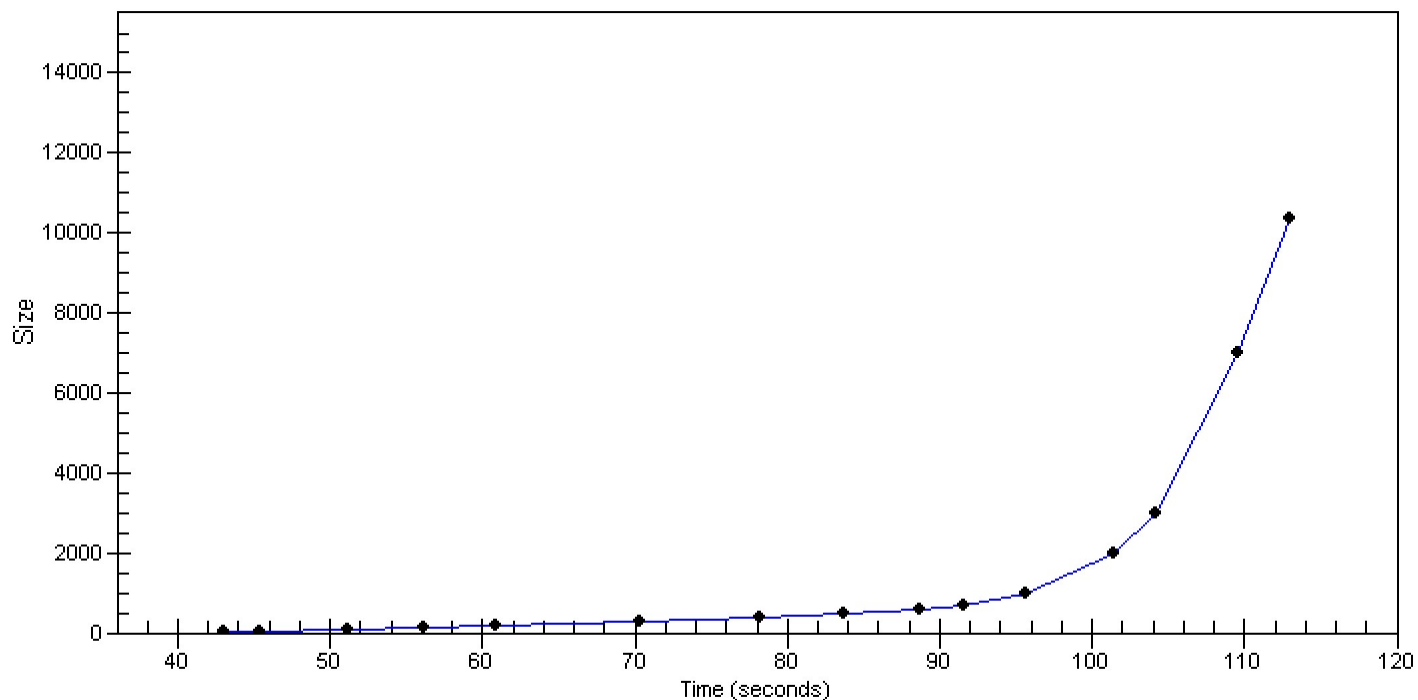

Assay Class: High Sensitivity DNA Assay  
 Data Path: C:\...analyzer\2100 expert\data\2019-06-20\2019-06-20\_002\_new.xad  
 Created: 6/20/2019 3:35:37 PM  
 Modified: 6/21/2019 9:34:22 AM

**Run Logbook**

Description	Number	Source	Category	Sub Category	Time	Time Zone	User	Host
Run ended on port 1 (Number of wells acquired: 12)		Instrument	Run		6/20/2019 4:15:00 PM	(GMT --07:00) Pacific Standard Time	UC Davis	D8XSMGH1
Instrument error occurred on port 1, Optical signal too high (1605h)	559	Instrument	Run	Sample 10	6/20/2019 4:15:00 PM	(GMT --07:00) Pacific Standard Time	UC Davis	D8XSMGH1
Run started on port 1 (File: C:\Program Files\Agilent\2100 bioanalyzer\2100 expert\data\2019-06-20\2019-06-20_002.xad)		Instrument	Run		6/20/2019 3:35:37 PM	(GMT --07:00) Pacific Standard Time	UC Davis	D8XSMGH1
Product Number : G2938C		Instrument	Run		6/20/2019 3:35:37 PM	(GMT --07:00) Pacific Standard Time	UC Davis	D8XSMGH1
Name :		Instrument	Run		6/20/2019 3:35:37 PM	(GMT --07:00) Pacific Standard Time	UC Davis	D8XSMGH1
Vendor : Agilent Technologies		Instrument	Run		6/20/2019 3:35:37 PM	(GMT --07:00) Pacific Standard Time	UC Davis	D8XSMGH1
Serial# : DE34903152		Instrument	Run		6/20/2019 3:35:37 PM	(GMT --07:00) Pacific Standard Time	UC Davis	D8XSMGH1
Firmware : C.01.069		Instrument	Run		6/20/2019 3:35:37 PM	(GMT --07:00) Pacific Standard Time	UC Davis	D8XSMGH1
Cartridge : Electrode		Instrument	Run		6/20/2019 3:35:37 PM	(GMT --07:00) Pacific Standard Time	UC Davis	D8XSMGH1