

Assay Class: High Sensitivity DNA Assay
Data Path: C:\... bioanalyzer\2100 expert\data\2019-06-21\2019-06-21_002.xad

Created: 6/21/2019 3:05:49 PM
Modified: 6/21/2019 4:01:17 PM

Electrophoresis File Run Summary

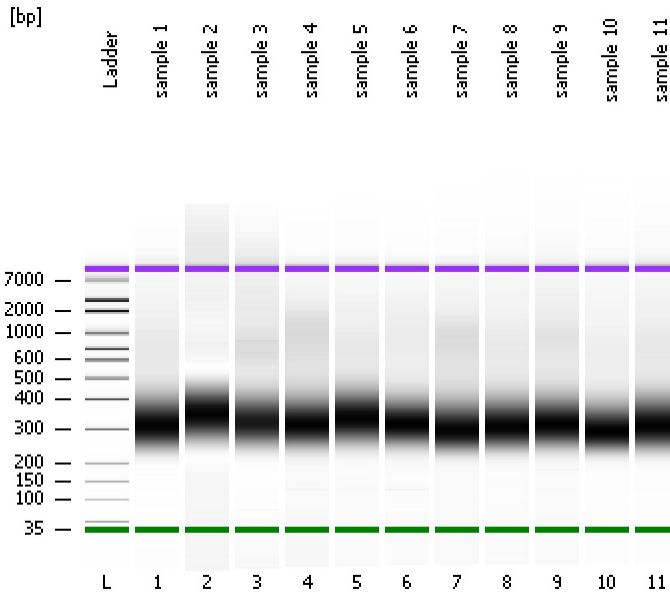

Instrument Information:

Instrument Name: DE34903152 Firmware: C.01.069
Serial#: DE34903152 Type: G2938C

Assay Information:

Assay Origin Path: C:\Program Files\Agilent\2100 bioanalyzer\2100 expert\assays\dsDNA\High Sensitivity DNA.xsy
Assay Class: High Sensitivity DNA Assay
Version: 1.03
Assay Comments: Copyright © 2003-2010 Agilent Technologies

Chip Information:

Chip Lot #: Reagent Kit Lot #: Chip Comments:

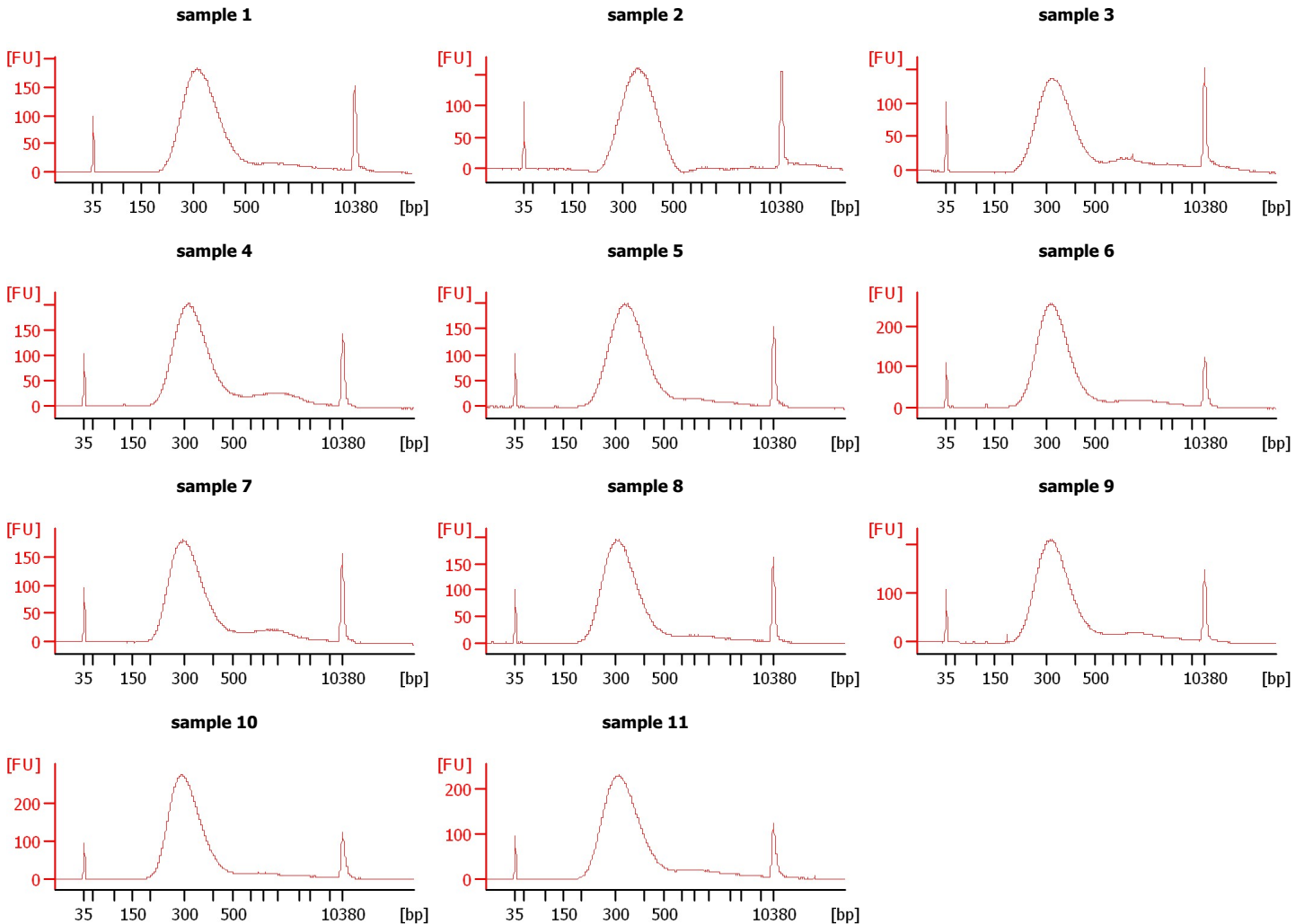

Assay Class: High Sensitivity DNA Assay
Data Path: C:\... bioanalyzer\2100 expert\data\2019-06-21\2019-06-21_002.xad

Created: 6/21/2019 3:05:49 PM
Modified: 6/21/2019 4:01:17 PM

Electrophoresis File Run Summary (Chip Summary)

Sample Name	Sample Comment	Rest. Digest	Status	Observation	Result Label	Result Color
sample 1		<input type="checkbox"/>	✓			
sample 2		<input type="checkbox"/>	✓			
sample 3		<input type="checkbox"/>	✓			
sample 4		<input type="checkbox"/>	✓			
sample 5		<input type="checkbox"/>	✓			
sample 6		<input type="checkbox"/>	✓			
sample 7		<input type="checkbox"/>	✓			
sample 8		<input type="checkbox"/>	✓			
sample 9		<input type="checkbox"/>	✓			
sample 10		<input type="checkbox"/>	✓			
sample 11		<input type="checkbox"/>	✓			
Ladder		<input type="checkbox"/>	✓			

Chip Lot #

Reagent Kit Lot #

Chip Comments :

Assay Class: High Sensitivity DNA Assay
Data Path: C:\... bioanalyzer\2100 expert\data\2019-06-21\2019-06-21_002.xad

Created: 6/21/2019 3:05:49 PM
Modified: 6/21/2019 4:01:17 PM

Electrophoresis Assay Details

General Analysis Settings

Number of Available Sample and Ladder Wells (Max.) : 12
Minimum Visible Range [s] : 32
Maximum Visible Range [s] : 138
Start Analysis Time Range [s] : 33
End Analysis Time Range [s] : 137.5
Ladder Concentration [pg/μl] : 1950
Uses Standard Area for Ladder Fragments
Lower Marker Concentration [pg/μl] : 125
Upper Marker Concentration [pg/μl] : 75
Used Upper Marker for Quantitation
Standard Curve Fit is Point to Point
Show Data Aligned to Lower and Upper Marker

Integrator Settings

Integration Start Time [s] : 33.05
Integration End Time [s] : 137
Slope Threshold : 0.8
Height Threshold [FU] : 5
Area Threshold : 0.1
Width Threshold [s] : 0.6
Baseline Plateau [s] : 0.5

Filter Settings

Filter Width [s] : 0.5
Polynomial Order : 4

Ladder

Ladder Peak	Size	Area
1	35	160
2	50	210
3	100	208
4	150	221
5	200	242
6	300	270
7	400	305
8	500	306
9	600	336
10	700	321
11	1000	366
12	2000	413
13	3000	411
14	7000	400
15	10380	214

Assay Class: High Sensitivity DNA Assay
 Data Path: C:\... bioanalyzer\2100 expert\data\2019-06-21\2019-06-21_002.xad

Created: 6/21/2019 3:05:49 PM
 Modified: 6/21/2019 4:01:17 PM

Electropherogram Summary

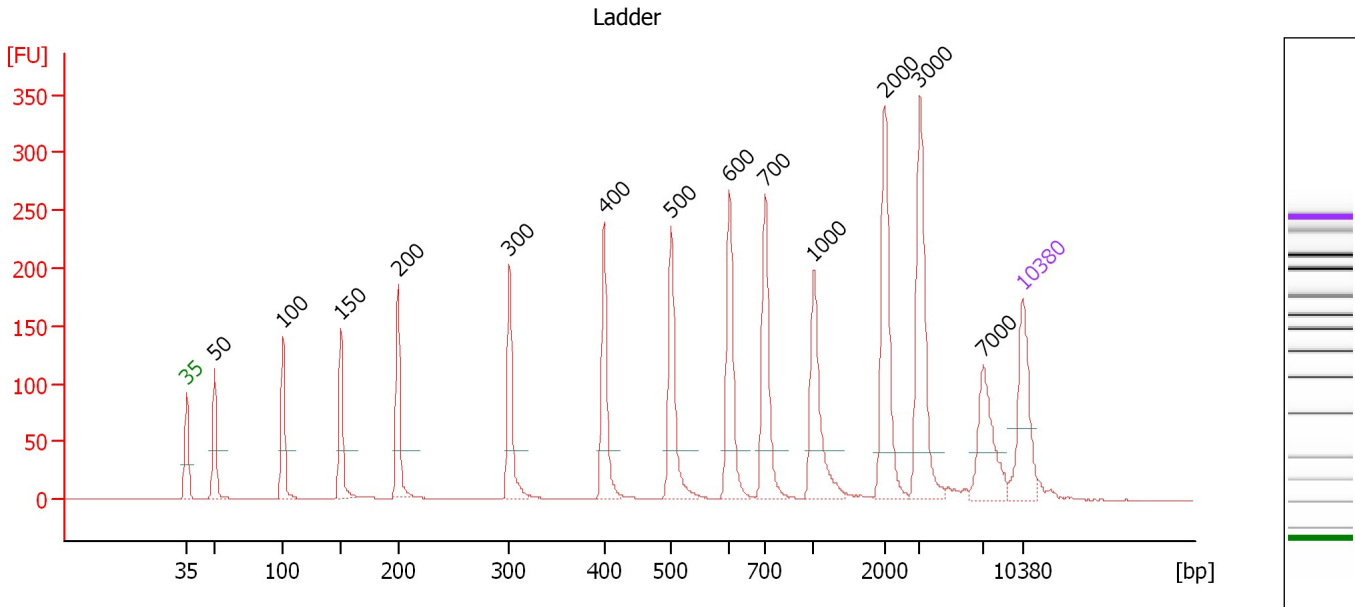

Overall Results for Ladder

Noise: 0.3

Peak table for Ladder

Peak	Size [bp]	Conc. [pg/μl]	Molarity [pmol/l]	Observations	Aligned Migration Time [s]
1	35	125.00	5,411.3	Lower Marker	43.00
2	50	150.00	4,545.5	Ladder Peak	45.36
3	100	150.00	2,272.7	Ladder Peak	51.08
4	150	150.00	1,515.2	Ladder Peak	55.94
5	200	150.00	1,136.4	Ladder Peak	60.71
6	300	150.00	757.6	Ladder Peak	70.04
7	400	150.00	568.2	Ladder Peak	77.93
8	500	150.00	454.5	Ladder Peak	83.55
9	600	150.00	378.8	Ladder Peak	88.42
10	700	150.00	324.7	Ladder Peak	91.41
11	1,000	150.00	227.3	Ladder Peak	95.47
12	2,000	150.00	113.6	Ladder Peak	101.40
13	3,000	150.00	75.8	Ladder Peak	104.34
14	7,000	150.00	32.5	Ladder Peak	109.65
15	10,380	75.00	10.9	Upper Marker	113.00

Assay Class: High Sensitivity DNA Assay
 Data Path: C:\... bioanalyzer\2100 expert\data\2019-06-21\2019-06-21_002.xad

Created: 6/21/2019 3:05:49 PM
 Modified: 6/21/2019 4:01:17 PM

Electropherogram Summary Continued ...

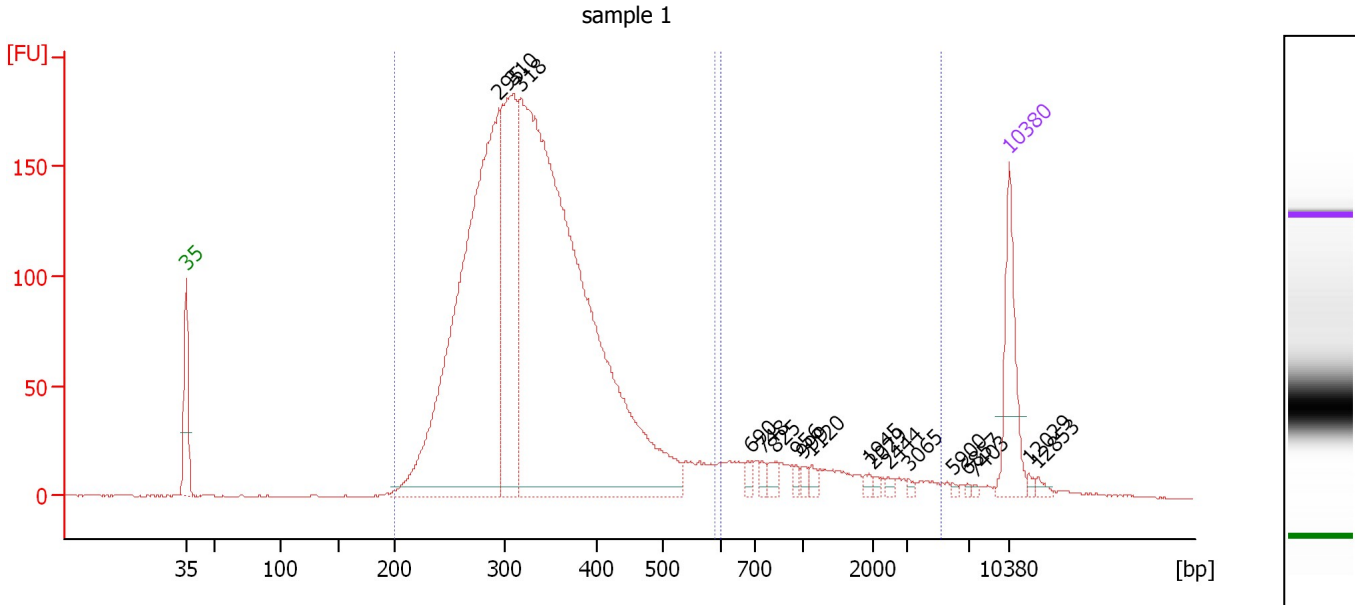

Overall Results for sample 1 : sample 1

Number of peaks found: 18 Corr. Area 1: 3,185.0
 Noise: 0.4 Corr. Area 2: 243.7

Peak table for sample 1 : sample 1

Peak	Size [bp]	Conc. [pg/μl]	Molarity [pmol/l]	Observations	Aligned Migration Time [s]
1	35	125.00	5,411.3	Lower Marker	43.00
2	295	943.47	4,846.2		69.57
3	310	324.02	1,585.9		70.79
4	318	1,469.88	7,012.2		71.43
5	690	10.29	22.6		91.10
6	748	7.46	15.1		92.05
7	825	11.95	21.9		93.10
8	956	5.94	9.4		94.87
9	999	6.36	9.7		95.45
10	1,120	7.37	10.0		96.18
11	1,945	4.90	3.8		101.08
12	2,029	3.05	2.3		101.48
13	2,444	3.94	2.4		102.71
14	3,065	3.32	1.6		104.43
15	5,900	2.19	0.6		108.19
16	6,857	1.81	0.4		109.46
17	7,403	1.65	0.3		110.05
18	10,380	75.00	10.9	Upper Marker	113.00
19	12,029	0.00	0.0		114.63
20	12,853	0.00	0.0		115.45

Region table for sample 1 : sample 1

From [bp]	To [bp]	Average Size [bp]	Conc. [pg/μl]	Corr. Area	Molarity [pmol/l]	Co % of lor Total	Size distribution in CV [%]
200	590	335	2,675.52	3,185.0	12,701.7	91	20.3
602	5,157	1,473	157.11	243.7	235.2	7	69.1

Assay Class: High Sensitivity DNA Assay
 Data Path: C:\... bioanalyzer\2100 expert\data\2019-06-21\2019-06-21_002.xad

Created: 6/21/2019 3:05:49 PM
 Modified: 6/21/2019 4:01:17 PM

Electropherogram Summary Continued ...

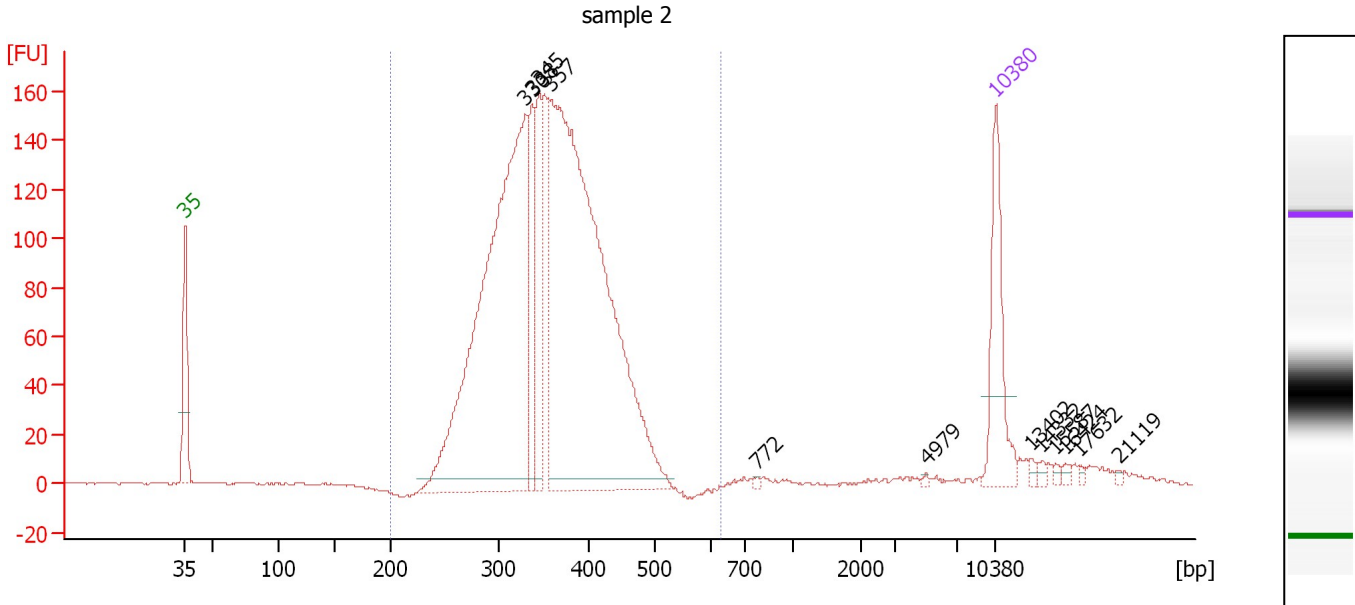

Overall Results for sample 2 : sample 2

Number of peaks found: 12 Corr. Area 1: 2,457.8
 Noise: 0.4

Peak table for sample 2 : sample 2

Peak	Size [bp]	Conc. [pg/μl]	Molarity [pmol/l]	Observations	Aligned Migration Time [s]
1	35	125.00	5,411.3	Lower Marker	43.00
2	330	710.66	3,262.5		72.41
3	338	97.63	437.4		73.05
4	345	98.70	434.0		73.56
5	357	861.68	3,652.7		74.57
6	772	1.95	3.8		92.38
7	4,979	1.66	0.5		106.97
8	10,380	75.00	10.9	Upper Marker	113.00
9	13,402	0.00	0.0		115.99
10	14,332	0.00	0.0		116.91
11	15,587	0.00	0.0		118.15
12	16,424	0.00	0.0		118.98
13	17,632	0.00	0.0		120.18
14	21,119	0.00	0.0		123.63

Region table for sample 2 : sample 2

From [bp]	To [bp]	Average Size [bp]	Conc. [pg/μl]	Corr. Area	Molarity [pmol/l]	Co % of lor Total	Size distribution in CV [%]
200	628	356	1,787.70	2,457.8	7,850.0	96	15.1

Assay Class: High Sensitivity DNA Assay
 Data Path: C:\... bioanalyzer\2100 expert\data\2019-06-21\2019-06-21_002.xad

Created: 6/21/2019 3:05:49 PM
 Modified: 6/21/2019 4:01:17 PM

Electropherogram Summary Continued ...

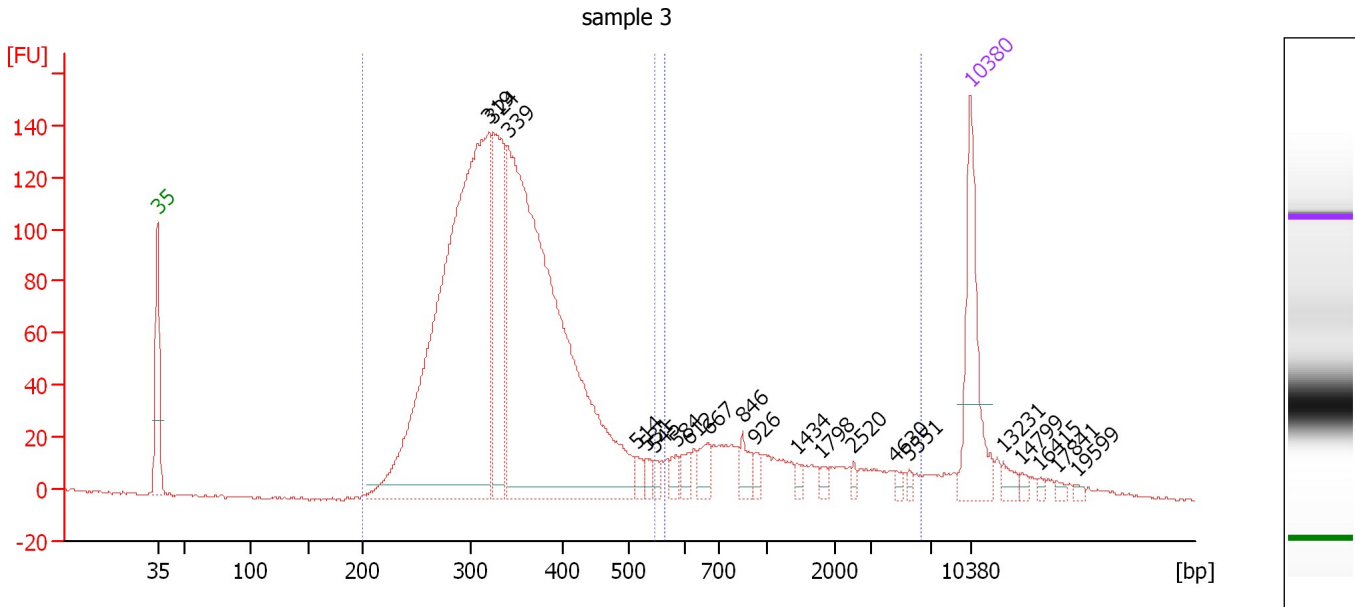

Overall Results for sample 3 : sample 3

Number of peaks found: 21 Corr. Area 1: 2,267.6
 Noise: 0.6 Corr. Area 2: 320.8



Peak table for sample 3 : sample 3

Peak	Size [bp]	Conc. [pg/μl]	Molarity [pmol/l]	Observations	Aligned Migration Time [s]
1	35	125.00	5,411.3	Lower Marker	43.00
2	319	739.60	3,510.3		71.56
3	324	155.44	726.9		71.93
4	339	723.90	3,230.8		73.15
5	514	10.03	29.5		84.26
6	531	8.24	23.5		85.06
7	545	7.27	20.2		85.76
8	584	9.83	25.5		87.64
9	612	10.83	26.8		88.77
10	667	17.43	39.6		90.42
11	846	15.15	27.1		93.38
12	926	7.18	11.8		94.47
13	1,434	4.82	5.1		98.04
14	1,798	5.07	4.3		100.20
15	2,520	3.82	2.3		102.93
16	4,630	3.41	1.1		106.51
17	5,551	3.04	0.8		107.73
18	10,380	75.00	10.9	Upper Marker	113.00
19	13,231	0.00	0.0		115.82
20	14,799	0.00	0.0		117.38
21	16,415	0.00	0.0		118.97
22	17,841	0.00	0.0		120.39
23	19,599	0.00	0.0		122.13

Assay Class: High Sensitivity DNA Assay
Data Path: C:\... bioanalyzer\2100 expert\data\2019-06-21\2019-06-21_002.xad

Created: 6/21/2019 3:05:49 PM
Modified: 6/21/2019 4:01:17 PM

Electropherogram Summary Continued ...**... Region table for sample 3 : sample 3**

From [bp]	To [bp]	Average Size [bp]	Conc. [pg/ μ l]	Corr. Area	Molarity [pmol/l]	Co % of lor Total	Size distribution in CV [%]
200	547	340	1,615.92	2,267.6	7,510.7	 84	18.0
565	6,310	1,632	177.44	320.8	276.2	 12	83.7

Assay Class: High Sensitivity DNA Assay
 Data Path: C:\... bioanalyzer\2100 expert\data\2019-06-21\2019-06-21_002.xad

Created: 6/21/2019 3:05:49 PM
 Modified: 6/21/2019 4:01:17 PM

Electropherogram Summary Continued ...

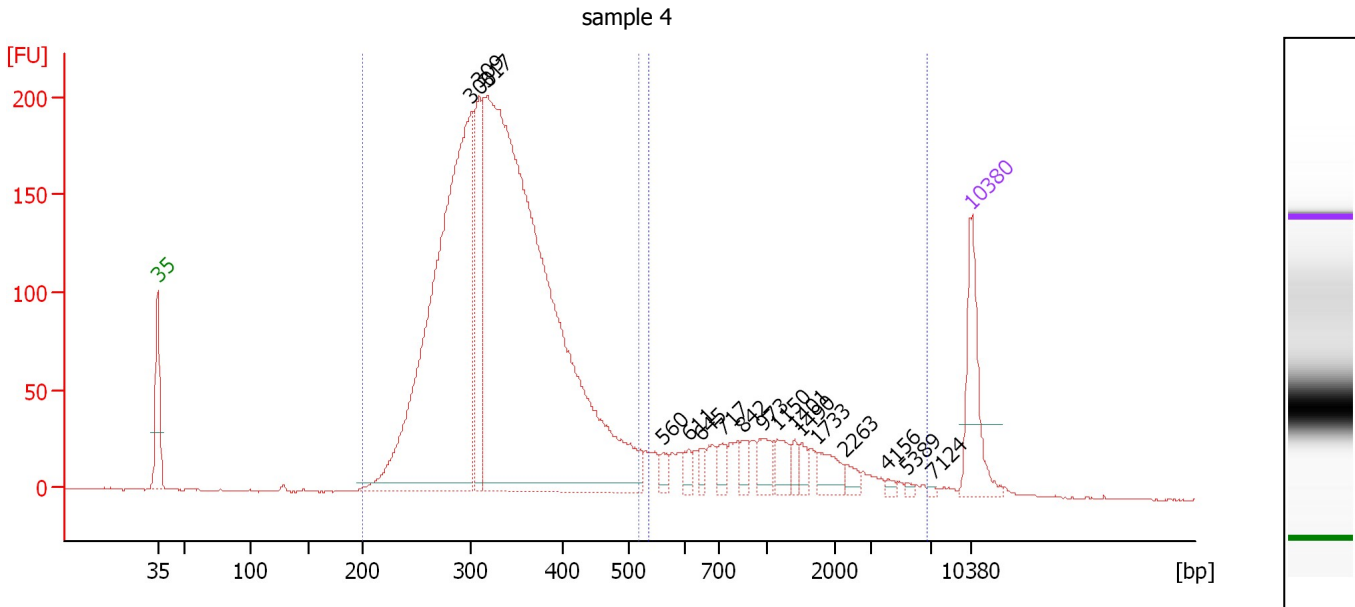

Overall Results for sample 4 : sample 4

Number of peaks found: 17 Corr. Area 1: 3,235.8
 Noise: 0.3 Corr. Area 2: 520.4

Peak table for sample 4 : sample 4

Peak	Size [bp]	Conc. [pg/μl]	Molarity [pmol/l]	Observations	Aligned Migration Time [s]
1	35	125.00	5,411.3	Lower Marker	43.00
2	300	878.36	4,435.9		70.04
3	309	165.12	810.8		70.71
4	317	1,504.44	7,188.9		71.38
5	560	13.96	37.7		86.49
6	611	14.06	34.9		88.75
7	645	11.67	27.4		89.76
8	717	16.27	34.4		91.64
9	842	14.54	26.2		93.32
10	973	26.75	41.7		95.10
11	1,150	24.12	31.8		96.35
12	1,401	9.82	10.6		97.85
13	1,490	12.46	12.7		98.37
14	1,733	25.53	22.3		99.82
15	2,263	10.43	7.0		102.18
16	4,156	3.90	1.4		105.88
17	5,389	2.67	0.8		107.52
18	7,124	2.12	0.5		109.78
19	10,380	75.00	10.9	Upper Marker	113.00

Region table for sample 4 : sample 4

From [bp]	To [bp]	Average Size [bp]	Conc. [pg/μl]	Corr. Area	Molarity [pmol/l]	Co % of Ior Total	Size distribution in CV [%]
200	518	333	2,494.01	3,235.8	11,804.4	85	17.6
536	6,751	1,425	311.17	520.4	509.8	14	81.1

Assay Class: High Sensitivity DNA Assay
 Data Path: C:\... bioanalyzer\2100 expert\data\2019-06-21\2019-06-21_002.xad

Created: 6/21/2019 3:05:49 PM
 Modified: 6/21/2019 4:01:17 PM

Electropherogram Summary Continued ...

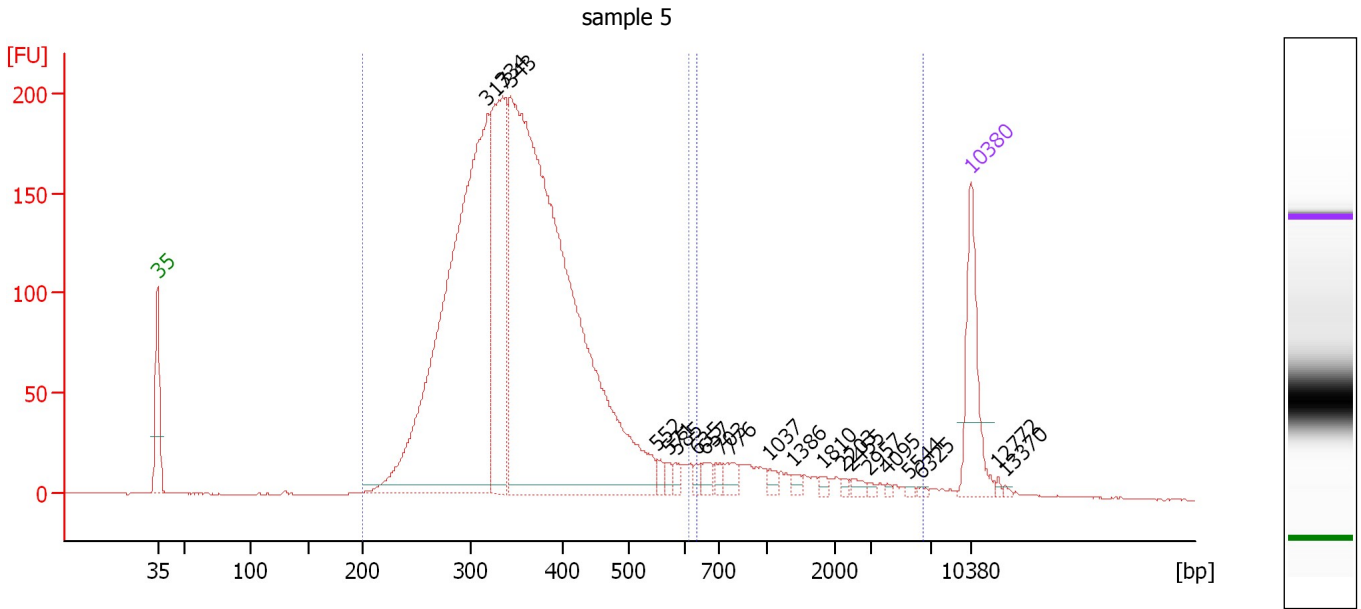

Overall Results for sample 5 : sample 5

Number of peaks found: 21 Corr. Area 1: 3,346.5
 Noise: 0.3 Corr. Area 2: 235.9

Peak table for sample 5 : sample 5

Peak	Size [bp]	Conc. [pg/μl]	Molarity [pmol/l]	Observations	Aligned Migration Time [s]
1	35	125.00	5,411.3	Lower Marker	43.00
2	317	877.73	4,189.3		71.41
3	334	300.40	1,361.4		72.75
4	343	1,234.49	5,452.2		73.44
5	552	8.33	22.9		86.07
6	571	7.64	20.3		87.00
7	585	8.40	21.7		87.69
8	635	7.12	17.0		89.47
9	657	11.28	26.0		90.11
10	703	8.99	19.4		91.44
11	776	14.06	27.5		92.43
12	1,037	6.60	9.6		95.68
13	1,386	5.87	6.4		97.76
14	1,810	4.13	3.5		100.27
15	2,203	2.99	2.1		102.00
16	2,455	5.43	3.4		102.74
17	2,957	2.83	1.4		104.22
18	4,095	1.82	0.7		105.80
19	5,544	1.93	0.5		107.72
20	6,325	2.04	0.5		108.76
21	10,380	75.00	10.9	Upper Marker	113.00
22	12,772	0.00	0.0		115.37
23	13,370	0.00	0.0		115.96



Assay Class: High Sensitivity DNA Assay
Data Path: C:\... bioanalyzer\2100 expert\data\2019-06-21\2019-06-21_002.xad

Created: 6/21/2019 3:05:49 PM
Modified: 6/21/2019 4:01:17 PM

Electropherogram Summary Continued ...

... Region table for sample 5 :

sample 5

From [bp]	To [bp]	Average Size [bp]	Conc. [pg/ μ l]	Corr. Area	Molarity [pmol/l]	Co % of lor Total	Size distribution in CV [%]
200	612	354	2,439.03	3,346.5	10,943.1	 92	19.7
633	6,402	1,682	133.44	235.9	186.4	 6	77.5

Assay Class: High Sensitivity DNA Assay
 Data Path: C:\... bioanalyzer\2100 expert\data\2019-06-21\2019-06-21_002.xad

Created: 6/21/2019 3:05:49 PM
 Modified: 6/21/2019 4:01:17 PM

Electropherogram Summary Continued ...

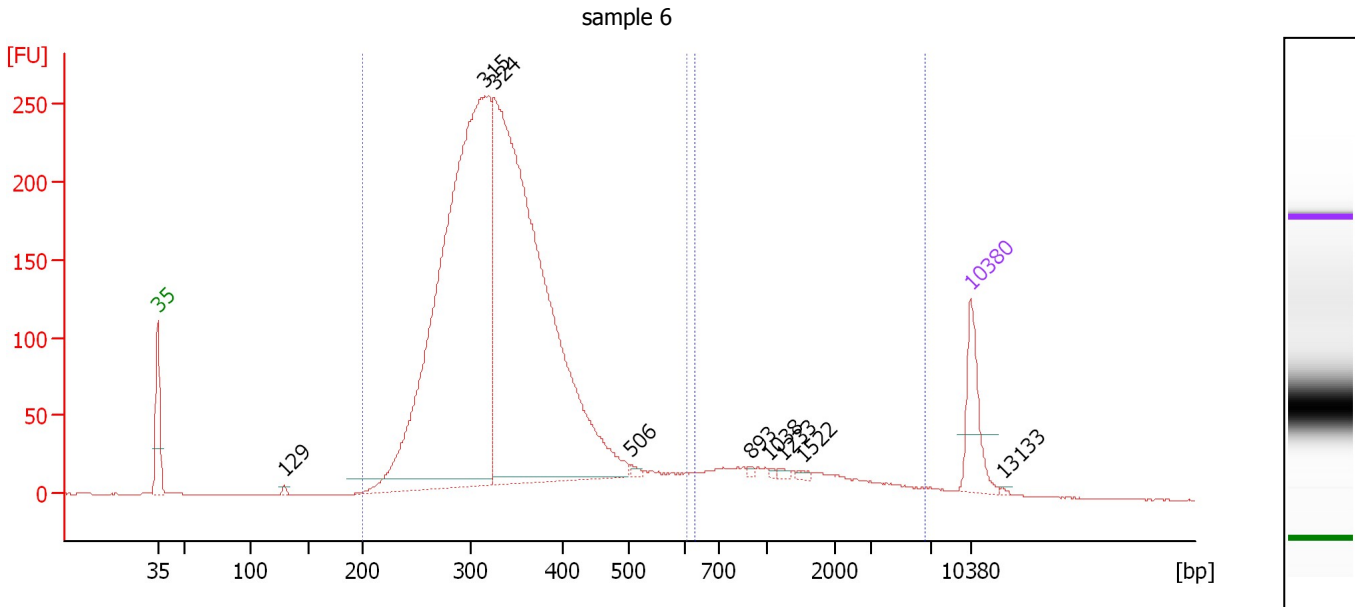

Overall Results for sample 6 : sample 6

Number of peaks found: 9 Corr. Area 1: 3,906.3
 Noise: 0.3 Corr. Area 2: 306.0

Peak table for sample 6 : sample 6

Peak	Size [bp]	Conc. [pg/μl]	Molarity [pmol/l]	Observations	Aligned Migration Time [s]
1	35	125.00	5,411.3	Lower Marker	43.00
2	129	5.72	67.1		53.90
3	315	1,641.33	7,897.6		71.21
4	324	1,604.08	7,490.3		71.97
5	506	6.39	19.1		83.83
6	893	3.37	5.7		94.02
7	1,038	2.76	4.0		95.69
8	1,233	4.72	5.8		96.85
9	1,522	4.70	4.7		98.57
10	10,380	75.00	10.9	Upper Marker	113.00
11	13,133	0.00	0.0		115.73

Region table for sample 6 : sample 6

From [bp]	To [bp]	Average Size [bp]	Conc. [pg/μl]	Corr. Area	Molarity [pmol/l]	Co % of lor Total	Size distribution in CV [%]
200	605	337	3,487.62	3,906.3	16,394.6	91	19.2
626	6,597	1,769	206.45	306.0	273.5	7	75.8

Assay Class: High Sensitivity DNA Assay
 Data Path: C:\... bioanalyzer\2100 expert\data\2019-06-21\2019-06-21_002.xad

Created: 6/21/2019 3:05:49 PM
 Modified: 6/21/2019 4:01:17 PM

Electropherogram Summary Continued ...

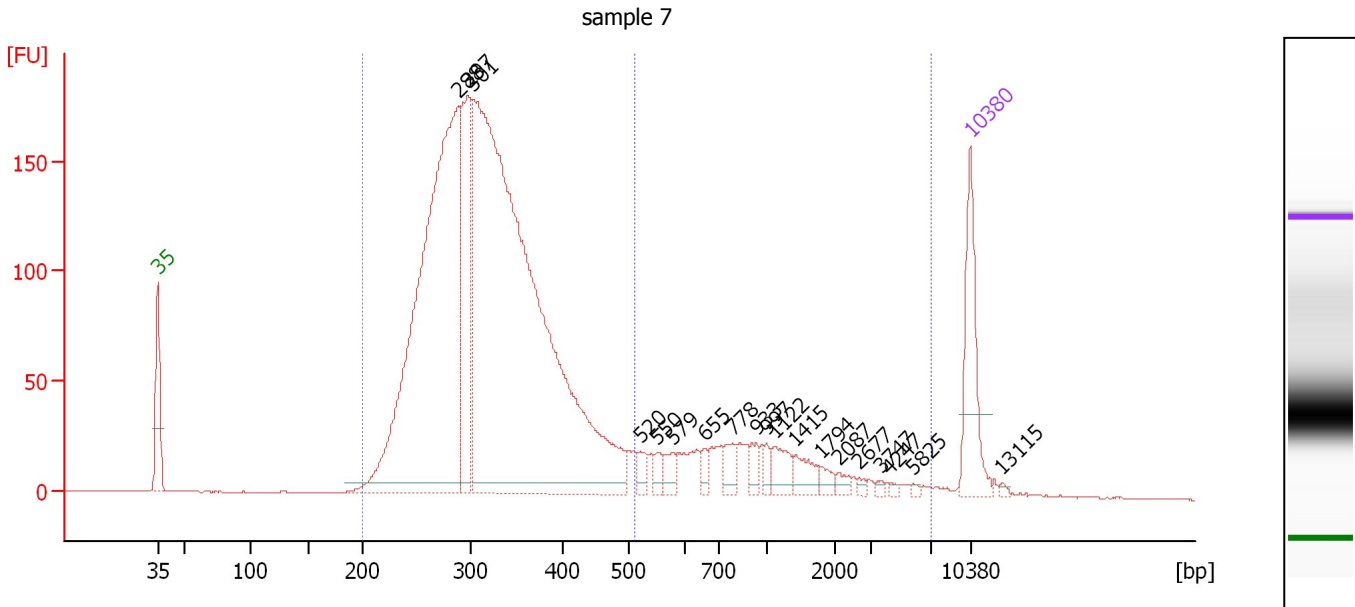

Overall Results for sample 7 : sample 7

Number of peaks found: 19 Corr. Area 1: 2,901.3
 Noise: 0.2 Corr. Area 2: 429.4

Peak table for sample 7 : sample 7

Peak	Size [bp]	Conc. [pg/μl]	Molarity [pmol/l]	Observations	Aligned Migration Time [s]
1	35	125.00	5,411.3	Lower Marker	43.00
2	288	842.33	4,433.5		68.91
3	297	183.45	937.0		69.72
4	301	1,321.69	6,648.5		70.13
5	520	13.68	39.8		84.54
6	550	11.35	31.3		85.97
7	579	15.93	41.7		87.40
8	655	10.23	23.7		90.06
9	778	17.62	34.3		92.46
10	933	13.77	22.4		94.55
11	997	9.43	14.3		95.42
12	1,122	22.58	30.5		96.19
13	1,415	21.01	22.5		97.93
14	1,794	8.40	7.1		100.18
15	2,087	6.53	4.7		101.66
16	2,677	3.23	1.8		103.39
17	3,747	3.09	1.3		105.34
18	4,247	2.71	1.0		106.00
19	5,825	2.08	0.5		108.09
20	10,380	75.00	10.9	Upper Marker	113.00
21	13,115	0.00	0.0		115.71

Region table for sample 7 : sample 7

From [bp]	To [bp]	Average Size [bp]	Conc. [pg/μl]	Corr. Area	Molarity [pmol/l]	Co % of lor Total	Size distribution in CV [%]
200	510	320	2,301.28	2,901.3	11,354.7	86	18.2

Assay Class: High Sensitivity DNA Assay
Data Path: C:\... bioanalyzer\2100 expert\data\2019-06-21\2019-06-21_002.xad

Created: 6/21/2019 3:05:49 PM
Modified: 6/21/2019 4:01:17 PM

Electropherogram Summary Continued ...

... Region table for sample 7 :

sample 7

From [bp]	To [bp]	Average Size [bp]	Conc. [pg/ μ l]	Corr. Area	Molarity [pmol/l]	Co % of lor Total	Size distribution in CV [%]
510	6,933	1,320	265.88	429.4	480.9	 13	90.2

Assay Class: High Sensitivity DNA Assay
 Data Path: C:\... bioanalyzer\2100 expert\data\2019-06-21\2019-06-21_002.xad

Created: 6/21/2019 3:05:49 PM
 Modified: 6/21/2019 4:01:17 PM

Electropherogram Summary Continued ...

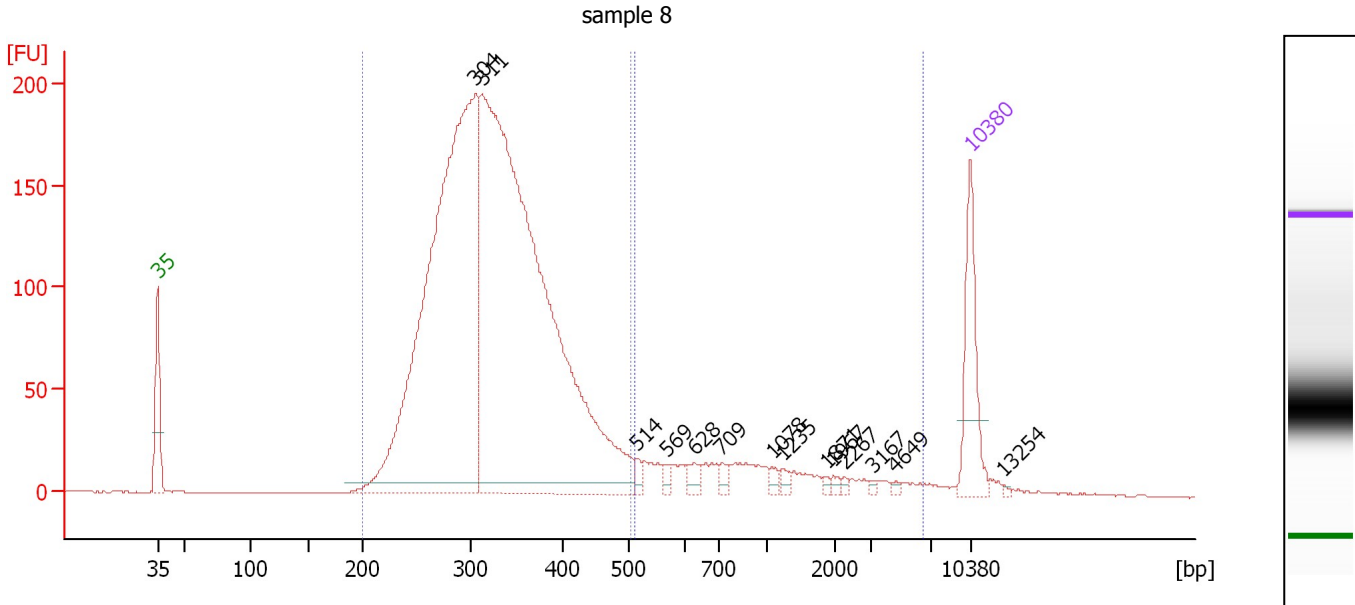

Overall Results for sample 8 : sample 8

Number of peaks found: 14 Corr. Area 1: 3,106.2
 Noise: 0.3 Corr. Area 2: 315.9

Peak table for sample 8 : sample 8

Peak	Size [bp]	Conc. [pg/μl]	Molarity [pmol/l]	Observations	Aligned Migration Time [s]
1	35	125.00	5,411.3	Lower Marker	43.00
2	304	1,046.90	5,214.2		70.37
3	311	1,358.72	6,610.6		70.94
4	514	9.20	27.1		84.23
5	569	8.40	22.4		86.92
6	628	13.60	32.8		89.25
7	709	8.90	19.0		91.53
8	1,078	6.33	8.9		95.93
9	1,235	6.82	8.4		96.86
10	1,871	3.33	2.7		100.63
11	1,967	3.90	3.0		101.20
12	2,267	2.82	1.9		102.19
13	3,167	2.60	1.2		104.57
14	4,649	2.46	0.8		106.53
15	10,380	75.00	10.9	Upper Marker	113.00
16	13,254	0.00	0.0		115.85

Region table for sample 8 : sample 8

From [bp]	To [bp]	Average Size [bp]	Conc. [pg/μl]	Corr. Area	Molarity [pmol/l]	Co % of lor Total	Size distribution in CV [%]
200	504	325	2,343.27	3,106.2	11,331.0	89	17.4
511	6,478	1,419	186.93	315.9	337.2	9	90.5

Assay Class: High Sensitivity DNA Assay
 Data Path: C:\... bioanalyzer\2100 expert\data\2019-06-21\2019-06-21_002.xad

Created: 6/21/2019 3:05:49 PM
 Modified: 6/21/2019 4:01:17 PM

Electropherogram Summary Continued ...

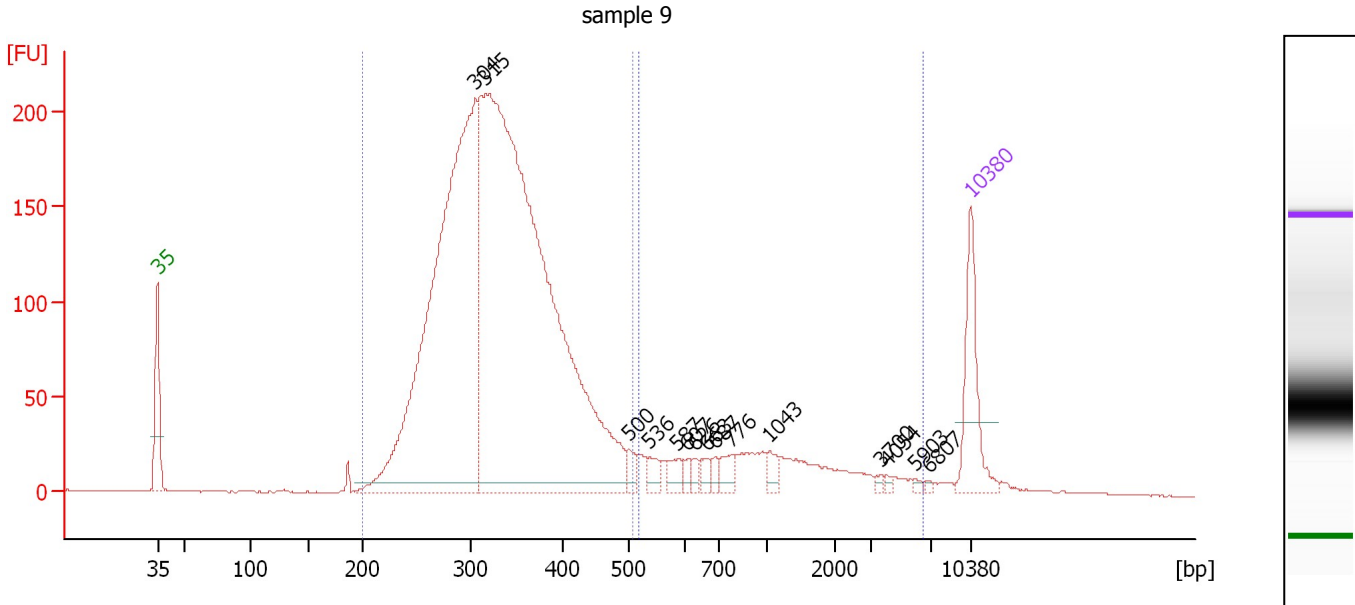

Overall Results for sample 9 : sample 9

Number of peaks found: 15 Corr. Area 1: 3,289.2
 Noise: 0.2 Corr. Area 2: 428.9

Peak table for sample 9 : sample 9

Peak	Size [bp]	Conc. [pg/μl]	Molarity [pmol/l]	Observations	Aligned Migration Time [s]
1	35	125.00	5,411.3	Lower Marker	43.00
2	304	995.67	4,962.4		70.35
3	315	1,576.67	7,593.9		71.19
4	500	14.08	42.7		83.56
5	536	17.05	48.2		85.28
6	587	15.79	40.7		87.79
7	607	8.46	21.1		88.62
8	626	8.53	20.6		89.20
9	663	10.67	24.4		90.29
10	687	9.03	19.9		91.02
11	776	17.43	34.0		92.43
12	1,043	12.88	18.7		95.72
13	3,700	3.65	1.5		105.27
14	4,054	3.28	1.2		105.74
15	5,903	2.27	0.6		108.20
16	6,807	1.87	0.4		109.40
17	10,380	75.00	10.9	Upper Marker	113.00

Region table for sample 9 : sample 9

From [bp]	To [bp]	Average Size [bp]	Conc. [pg/μl]	Corr. Area	Molarity [pmol/l]	Co % of Ior Total	Size distribution in CV [%]
200	506	331	2,521.46	3,289.2	11,978.9	86	17.1
519	6,477	1,489	256.29	428.9	434.1	11	86.5

Assay Class: High Sensitivity DNA Assay
 Data Path: C:\... bioanalyzer\2100 expert\data\2019-06-21\2019-06-21_002.xad

Created: 6/21/2019 3:05:49 PM
 Modified: 6/21/2019 4:01:17 PM

Electropherogram Summary Continued ...

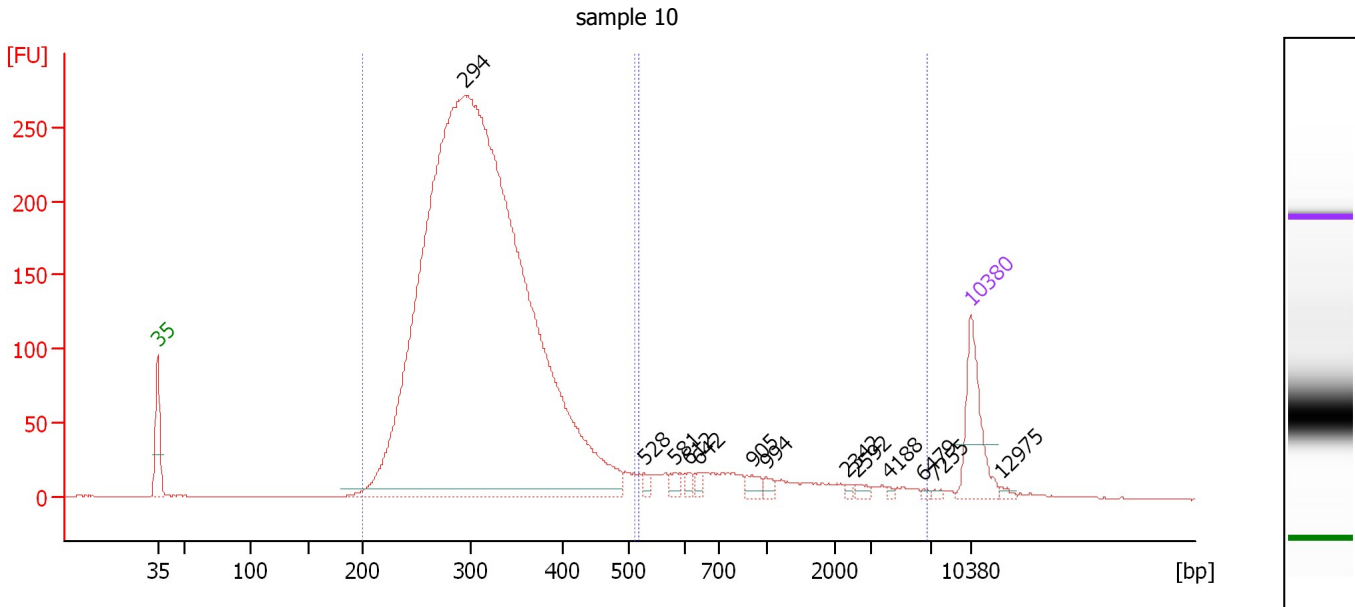

Overall Results for sample 10 : sample 10

Number of peaks found: 13 Corr. Area 1: 4,076.9
 Noise: 0.2 Corr. Area 2: 331.0

Peak table for sample 10 : sample 10

Peak	Size [bp]	Conc. [pg/μl]	Molarity [pmol/l]	Observations	Aligned Migration Time [s]
1	35	125.00	5,411.3	Lower Marker	43.00
2	294	3,147.25	16,218.1		69.48
3	528	8.92	25.6		84.90
4	581	11.71	30.5		87.52
5	612	7.82	19.4		88.78
6	642	8.53	20.1		89.67
7	905	13.42	22.5		94.18
8	994	7.25	11.1		95.38
9	2,342	3.36	2.2		102.41
10	2,592	6.28	3.7		103.14
11	4,188	2.43	0.9		105.92
12	6,479	2.49	0.6		108.96
13	7,255	2.81	0.6		109.91
14	10,380	75.00	10.9	Upper Marker	113.00
15	12,975	0.00	0.0		115.57

Region table for sample 10 : sample 10

From [bp]	To [bp]	Average Size [bp]	Conc. [pg/μl]	Corr. Area	Molarity [pmol/l]	Co % of lor Total	Size distribution in CV [%]
200	510	314	3,060.74	4,076.9	15,305.0	91	17.2
517	6,701	1,490	191.95	331.0	340.0	7	92.2

Assay Class: High Sensitivity DNA Assay
 Data Path: C:\... bioanalyzer\2100 expert\data\2019-06-21\2019-06-21_002.xad

Created: 6/21/2019 3:05:49 PM
 Modified: 6/21/2019 4:01:17 PM

Electropherogram Summary Continued ...

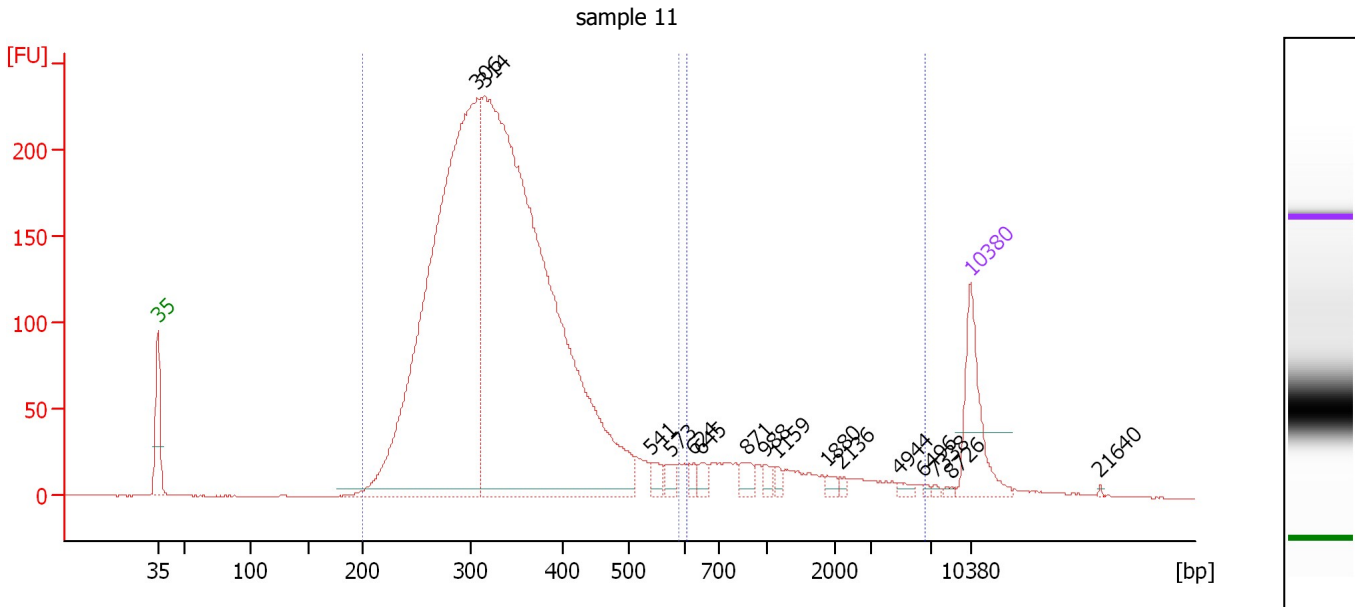

Overall Results for sample 11 : sample 11

Number of peaks found: 16 Corr. Area 1: 3,886.5
 Noise: 0.3 Corr. Area 2: 313.2

Peak table for sample 11 : sample 11

Peak	Size [bp]	Conc. [pg/μl]	Molarity [pmol/l]	Observations	Aligned Migration Time [s]
1	35	125.00	5,411.3	Lower Marker	43.00
2	306	1,184.77	5,862.9		70.52
3	314	1,569.41	7,567.8		71.16
4	541	14.62	41.0		85.53
5	573	12.13	32.1		87.11
6	624	9.96	24.2		89.12
7	645	12.08	28.4		89.75
8	871	15.35	26.7		93.72
9	988	7.44	11.4		95.30
10	1,159	6.75	8.8		96.41
11	1,880	6.17	5.0		100.69
12	2,136	3.77	2.7		101.80
13	4,944	5.01	1.5		106.92
14	6,496	2.19	0.5		108.98
15	7,338	2.27	0.5		109.99
16	8,726	2.40	0.4		111.36
17	10,380	75.00	10.9	Upper Marker	113.00
18	21,640	0.00	0.0		124.15

Region table for sample 11 : sample 11

From [bp]	To [bp]	Average Size [bp]	Conc. [pg/μl]	Corr. Area	Molarity [pmol/l]	Co % of lor Total	Size distribution in CV [%]
200	590	335	2,746.70	3,886.5	13,061.1	91	20.4
606	6,587	1,715	168.65	313.2	240.0	7	80.9

Assay Class: High Sensitivity DNA Assay
Data Path: C:\... bioanalyzer\2100 expert\data\2019-06-21\2019-06-21_002.xad

Created: 6/21/2019 3:05:49 PM
Modified: 6/21/2019 4:01:17 PM

Gel Image

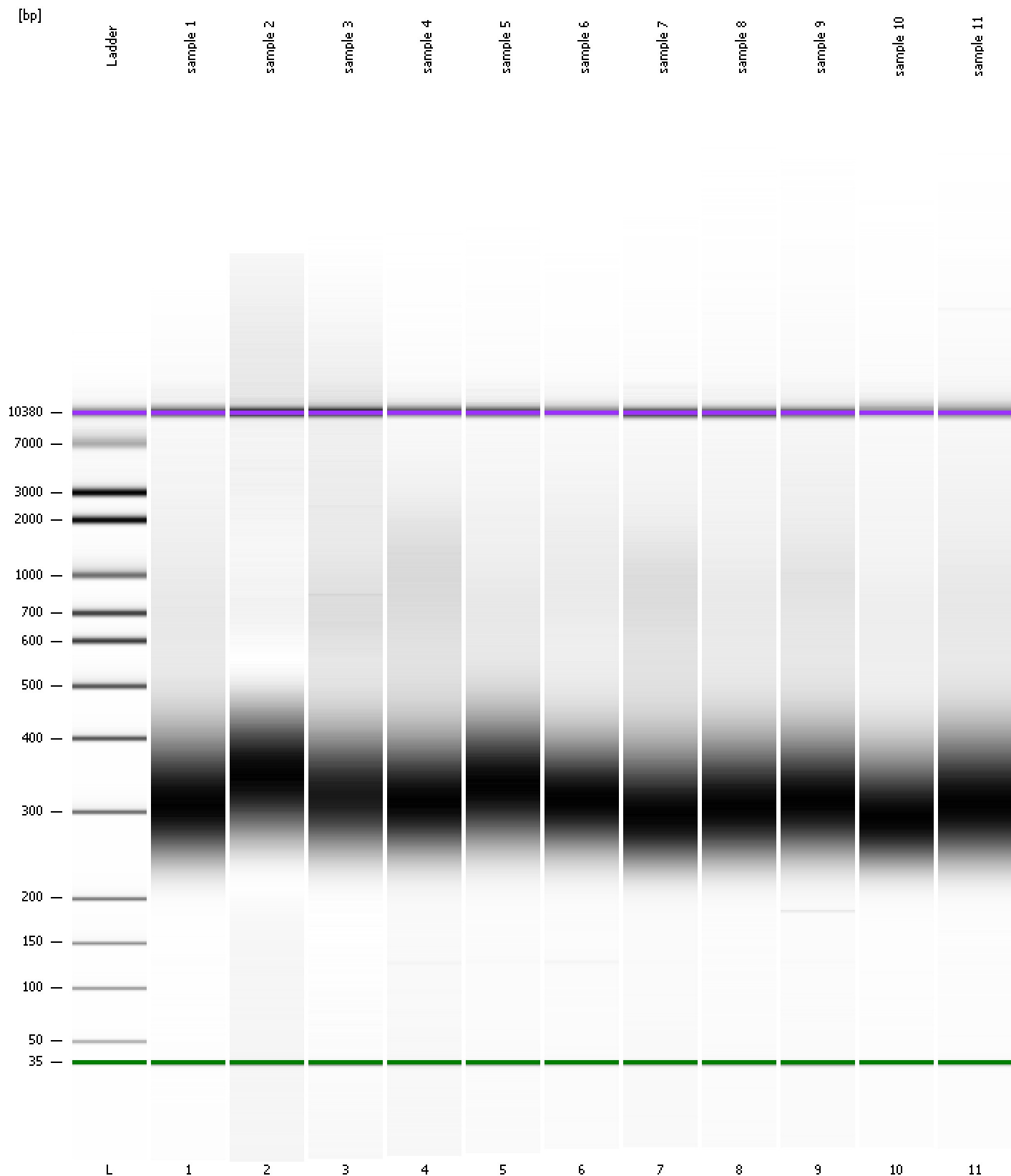

Assay Class: High Sensitivity DNA Assay
Data Path: C:\... bioanalyzer\2100 expert\data\2019-06-21\2019-06-21_002.xad

Created: 6/21/2019 3:05:49 PM
Modified: 6/21/2019 4:01:17 PM

Curves

Standard Curve

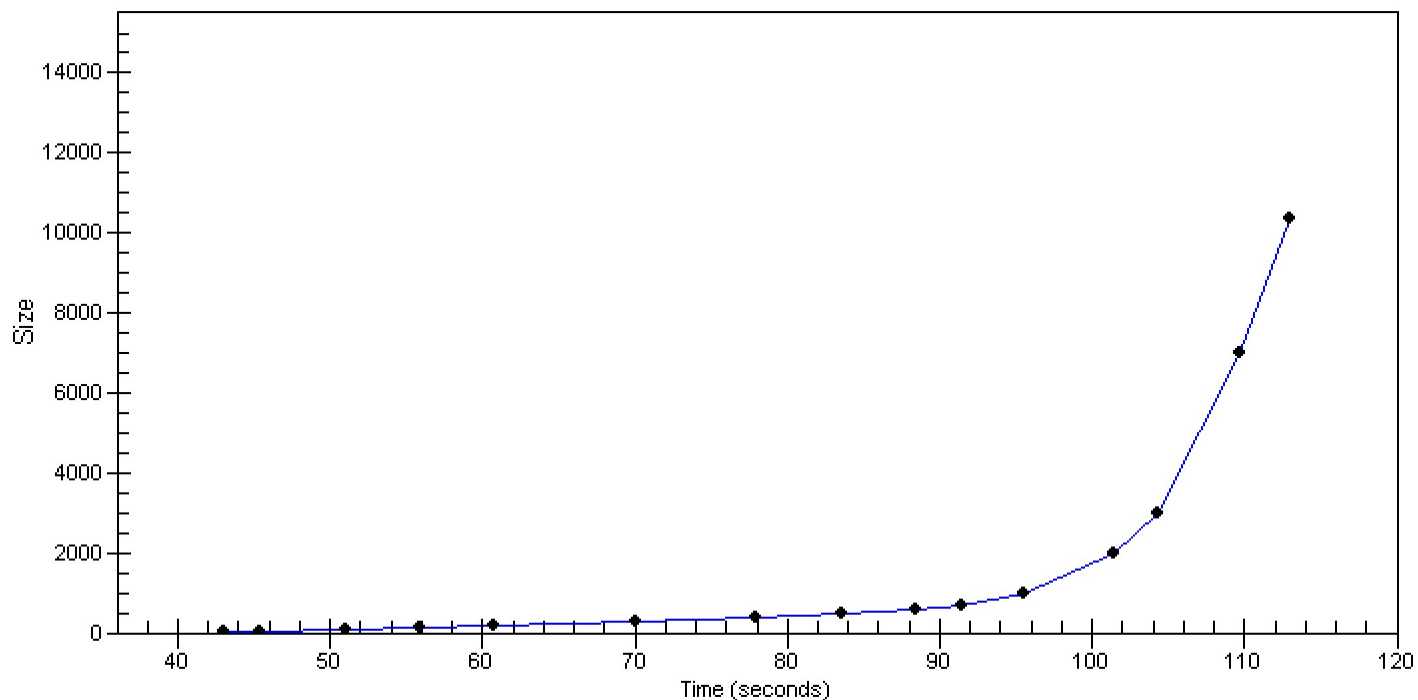

Assay Class: High Sensitivity DNA Assay
 Data Path: C:\... bioanalyzer\2100 expert\data\2019-06-21\2019-06-21_002.xad

Created: 6/21/2019 3:05:49 PM
 Modified: 6/21/2019 4:01:17 PM

Run Logbook

Description	Number	Source	Category	Sub Category	Time	Time Zone	User	Host
Run ended on port 1 (Number of wells acquired: 12)		Instrument	Run		6/21/2019 3:47:06 PM	(GMT --07:00) Pacific Standard Time	UC Davis	D8XSMGH1
Run started on port 1 (File: C:\Program Files\Agilent\2100 bioanalyzer\2100 expert\data\2019-06-21\2019-06-21_002.xad)		Instrument	Run		6/21/2019 3:05:55 PM	(GMT --07:00) Pacific Standard Time	UC Davis	D8XSMGH1
Product Number : G2938C		Instrument	Run		6/21/2019 3:05:55 PM	(GMT --07:00) Pacific Standard Time	UC Davis	D8XSMGH1
Name :		Instrument	Run		6/21/2019 3:05:55 PM	(GMT --07:00) Pacific Standard Time	UC Davis	D8XSMGH1
Vendor : Agilent Technologies		Instrument	Run		6/21/2019 3:05:55 PM	(GMT --07:00) Pacific Standard Time	UC Davis	D8XSMGH1
Serial# : DE34903152		Instrument	Run		6/21/2019 3:05:55 PM	(GMT --07:00) Pacific Standard Time	UC Davis	D8XSMGH1
Firmware : C.01.069		Instrument	Run		6/21/2019 3:05:55 PM	(GMT --07:00) Pacific Standard Time	UC Davis	D8XSMGH1
Cartridge : Electrode		Instrument	Run		6/21/2019 3:05:55 PM	(GMT --07:00) Pacific Standard Time	UC Davis	D8XSMGH1