

Assay Class: Eukaryote Total RNA Pico  
Data Path: C:\...data\2019-06-24\2019-06-24\_001\_HiSeq1836\_RNA\_CleanDNase.xad

Created: 6/24/2019 11:04:11 AM  
Modified: 6/24/2019 11:31:48 AM

**Electrophoresis File Run Summary**

Instrument Information:

Instrument Name: DE34903152                      Firmware: C.01.069  
Serial#: DE34903152                              Type: G2938C

Assay Information:

Assay Origin Path: C:\Program Files\Agilent\2100 bioanalyzer\2100 expert\assays\RNA\Eukaryote Total RNA Pico Series II.xsy

Assay Class: Eukaryote Total RNA Pico  
Version: 2.6  
Assay Comments: Total RNA Analysis pg sensitivity (Eukaryote)

© Copyright 2003 - 2009 Agilent Technologies, Inc.

Chip Information:

Chip Lot #:  
Reagent Kit Lot #:  
Chip Comments:

**313**  
Clean RNA with DNase  
RIN: 9.80

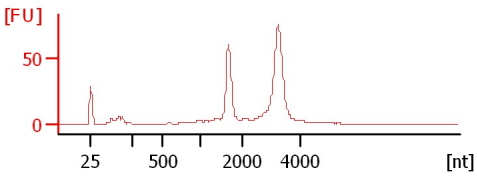

**314**  
Clean RNA with DNase  
RIN N/A

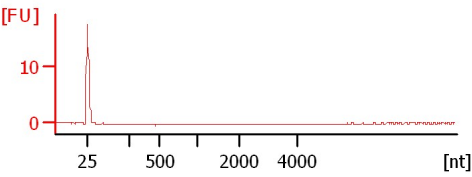

Assay Class: Eukaryote Total RNA Pico  
 Data Path: C:\...data\2019-06-24\2019-06-24\_001\_HiSeq1836\_RNA\_CleanDNase.xad

Created: 6/24/2019 11:04:11 AM  
 Modified: 6/24/2019 11:31:48 AM

**Electrophoresis File Run Summary (Chip Summary)**

Sample Name	Sample Comment	Status	Result Label	Result Color
313	Clean RNA with DNase	✓	RIN: 9.80	
314	Clean RNA with DNase	✓	RIN N/A	
Ladder		✓	All Other Samples	

**Chip Lot #** **Reagent Kit Lot #**

**Chip Comments :**

Assay Class: Eukaryote Total RNA Pico  
Data Path: C:\...data\2019-06-24\2019-06-24\_001\_HiSeq1836\_RNA\_CleanDNase.xad

Created: 6/24/2019 11:04:11 AM  
Modified: 6/24/2019 11:31:48 AM

## Electrophoresis Assay Details

### General Analysis Settings

Number of Available Sample and Ladder Wells (Max.) : 12  
Minimum Visible Range [s] : 17  
Maximum Visible Range [s] : 70  
Start Analysis Time Range [s] : 18  
End Analysis Time Range [s] : 69  
Ladder Concentration [pg/ $\mu$ l] : 1000  
Lower Marker Concentration [pg/ $\mu$ l] : 0  
Upper Marker Concentration [pg/ $\mu$ l] : 0  
Used Lower Marker for Quantitation  
Standard Curve Fit is Logarithmic  
Show Data Aligned to Lower Marker

### Integrator Settings

Integration Start Time [s] : 18  
Integration End Time [s] : 69  
Slope Threshold : 0.6  
Height Threshold [FU] : 0.5  
Area Threshold : 0.2  
Width Threshold [s] : 0.3  
Baseline Plateau [s] : 6

### Filter Settings

Filter Width [s] : 0.5  
Polynomial Order : 4

### Ladder

Ladder Peak	Size
1	25
2	200
3	500
4	1000
5	2000
6	4000

Assay Class: Eukaryote Total RNA Pico  
Data Path: C:\...data\2019-06-24\2019-06-24\_001\_HiSeq1836\_RNA\_CleanDNase.xad

Created: 6/24/2019 11:04:11 AM  
Modified: 6/24/2019 11:31:48 AM

**Electropherogram Summary**

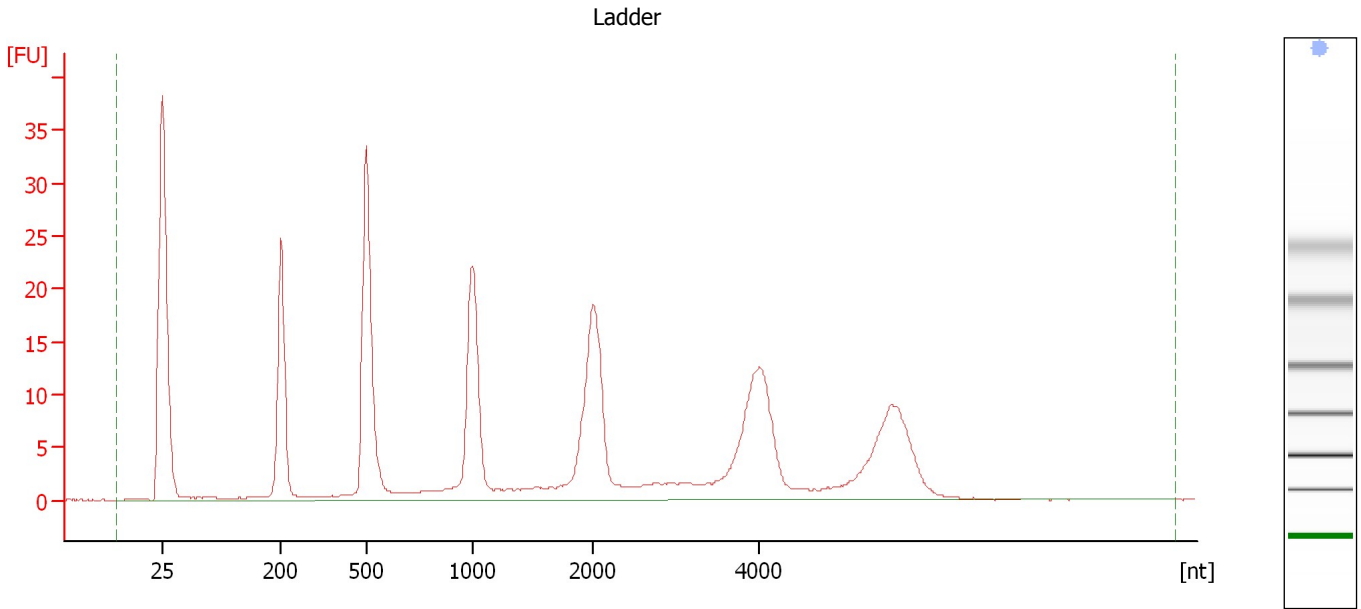

**Overall Results for Ladder**

RNA Area:	290.9	Result Flagging Color:	<span style="background-color: #ADD8E6; border: 1px solid black; display: inline-block; width: 20px; height: 10px;"></span>
RNA Concentration:	1,000 pg/μl	Result Flagging Label:	All Other Samples

Assay Class: Eukaryote Total RNA Pico  
 Data Path: C:\...data\2019-06-24\2019-06-24\_001\_HiSeq1836\_RNA\_CleanDNase.xad

Created: 6/24/2019 11:04:11 AM  
 Modified: 6/24/2019 11:31:48 AM

**Electropherogram Summary Continued ...**

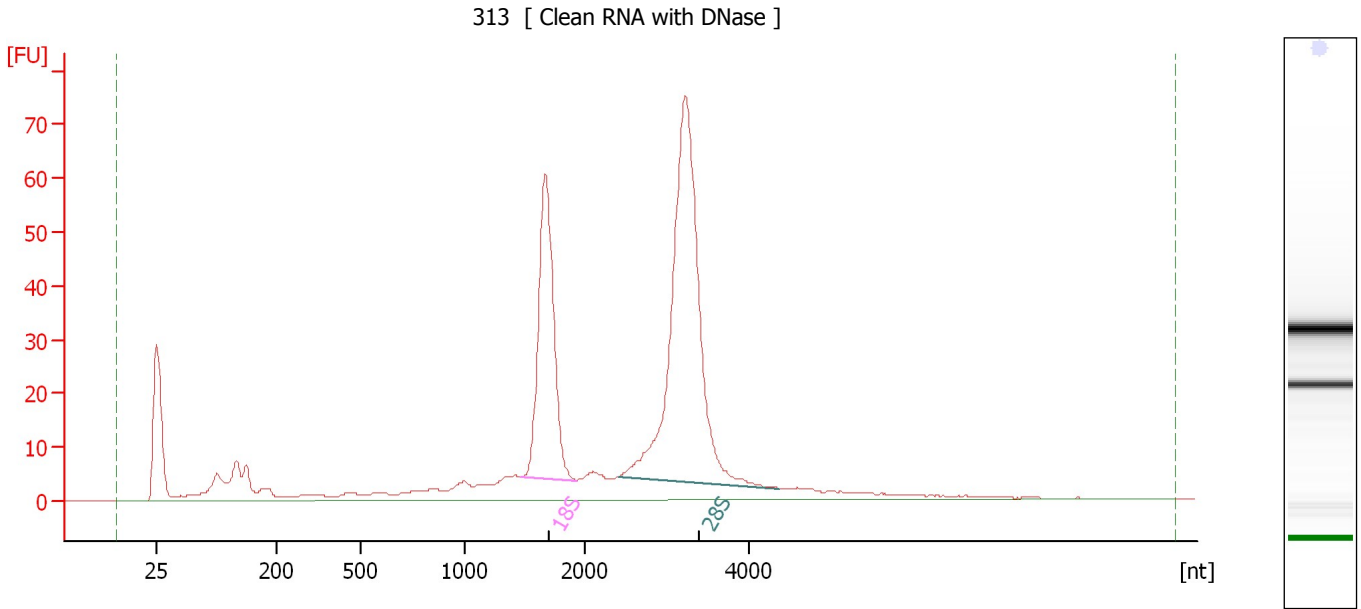

**Overall Results for sample 10 : 313**

RNA Area:	582.0	RNA Integrity Number (RIN):	9.8 (B.02.08)
RNA Concentration:	2,000 pg/μl	Result Flagging Color:	<span style="background-color: #ccccff; border: 1px solid black; display: inline-block; width: 20px; height: 10px;"></span>
rRNA Ratio [28s / 18s]:	2.0	Result Flagging Label:	RIN: 9.80

**Fragment table for sample 10 : 313**

Name	Start Size [nt]	End Size [nt]	Area	% of total Area
18S	1,461	1,926	117.7	20.2
28S	2,400	4,353	229.6	39.5

Assay Class: Eukaryote Total RNA Pico  
Data Path: C:\...data\2019-06-24\2019-06-24\_001\_HiSeq1836\_RNA\_CleanDNase.xad

Created: 6/24/2019 11:04:11 AM  
Modified: 6/24/2019 11:31:48 AM

**Electropherogram Summary Continued ...**

314 [ Clean RNA with DNase ]

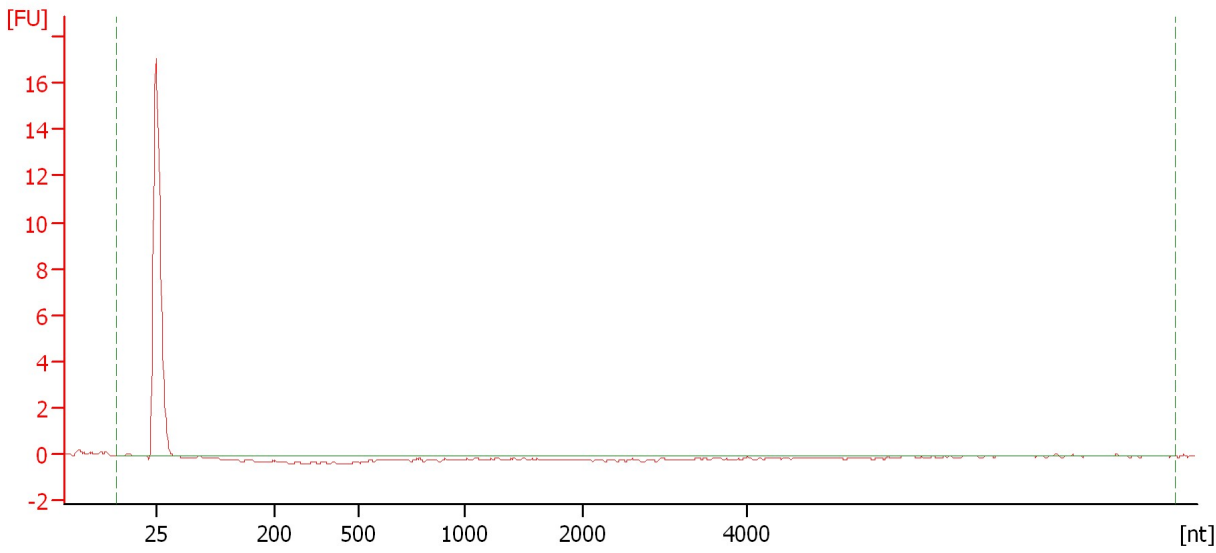

**Overall Results for sample 11 : 314**

RNA Area:	0.3	RNA Integrity Number (RIN):	N/A (B.02.08)
RNA Concentration:	1 pg/μl	Result Flagging Color:	
rRNA Ratio [28s / 18s]:	0.0	Result Flagging Label:	RIN N/A

Assay Class: Eukaryote Total RNA Pico  
Data Path: C:\...data\2019-06-24\2019-06-24\_001\_HiSeq1836\_RNA\_CleanDNase.xad

Created: 6/24/2019 11:04:11 AM  
Modified: 6/24/2019 11:31:48 AM

**Gel Image**

Assay Class: Eukaryote Total RNA Pico  
Data Path: C:\...data\2019-06-24\2019-06-24\_001\_HiSeq1836\_RNA\_CleanDNase.xad

Created: 6/24/2019 11:04:11 AM  
Modified: 6/24/2019 11:31:48 AM

**Curves**

**Standard Curve**

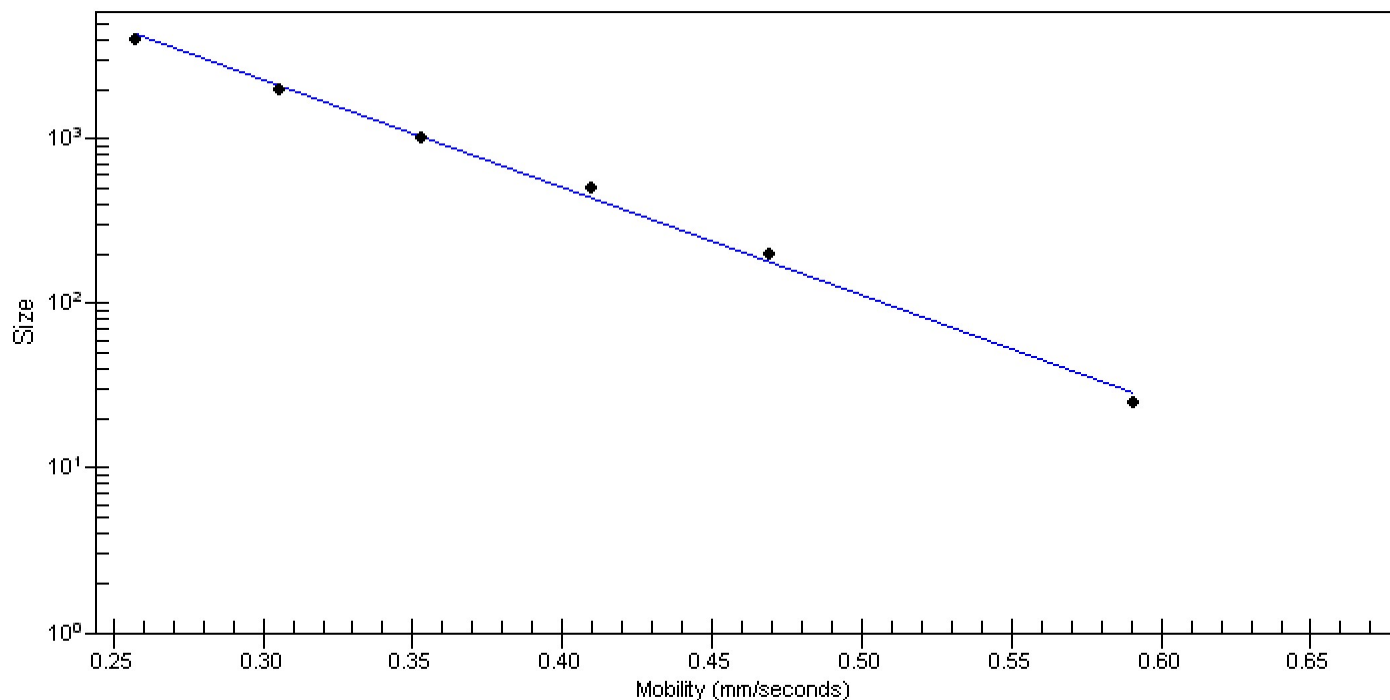



Assay Class: Eukaryote Total RNA Pico  
 Data Path: C:\...data\2019-06-24\2019-06-24\_001\_HiSeq1836\_RNA\_CleanDNase.xad

Created: 6/24/2019 11:04:11 AM  
 Modified: 6/24/2019 11:31:48 AM

**Run Logbook**

Description	Number	Source	Category	Sub Category	Time	Time Zone	User	Host
Run ended on port 1 (Number of wells acquired: 12)		Instrument	Run		6/24/2019 11:27:05 AM	(GMT --07:00) Pacific Standard Time	UC Davis	D8XSMGH1
Run started on port 1 (File: C:\Program Files\Agilent\2100 bioanalyzer\2100 expert\data\2019-06-24\2019-06-24_001.xad)		Instrument	Run		6/24/2019 11:04:16 AM	(GMT --07:00) Pacific Standard Time	UC Davis	D8XSMGH1
Product Number : G2938C		Instrument	Run		6/24/2019 11:04:16 AM	(GMT --07:00) Pacific Standard Time	UC Davis	D8XSMGH1
Name :		Instrument	Run		6/24/2019 11:04:16 AM	(GMT --07:00) Pacific Standard Time	UC Davis	D8XSMGH1
Vendor : Agilent Technologies		Instrument	Run		6/24/2019 11:04:16 AM	(GMT --07:00) Pacific Standard Time	UC Davis	D8XSMGH1
Serial# : DE34903152		Instrument	Run		6/24/2019 11:04:16 AM	(GMT --07:00) Pacific Standard Time	UC Davis	D8XSMGH1
Firmware : C.01.069		Instrument	Run		6/24/2019 11:04:16 AM	(GMT --07:00) Pacific Standard Time	UC Davis	D8XSMGH1
Cartridge : Electrode		Instrument	Run		6/24/2019 11:04:16 AM	(GMT --07:00) Pacific Standard Time	UC Davis	D8XSMGH1