

Assay Class: High Sensitivity DNA Assay
Data Path: C:\... bioanalyzer\2100 expert\data\2019-10-25\2019-10-25_003.xad

Created: 10/25/2019 2:45:10 PM
Modified: 10/25/2019 3:33:30 PM

Electrophoresis File Run Summary

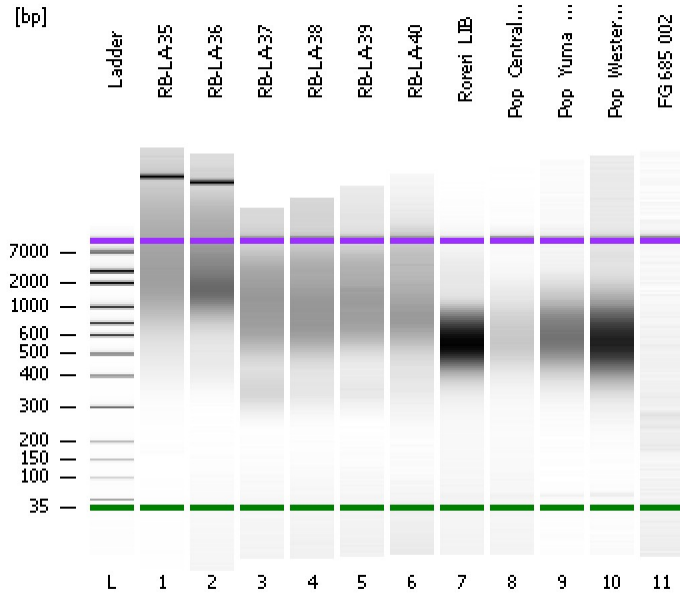

Instrument Information:

Instrument Name: DE34903152 Firmware: C.01.069
Serial#: DE34903152 Type: G2938C

Assay Information:

Assay Origin Path: C:\Program Files\Agilent\2100 bioanalyzer\2100 expert\assays\dsDNA\High Sensitivity DNA.xsy
Assay Class: High Sensitivity DNA Assay
Version: 1.03
Assay Comments: Copyright © 2003-2010 Agilent Technologies

Chip Information:

Chip Lot #:
Reagent Kit Lot #:
Chip Comments:

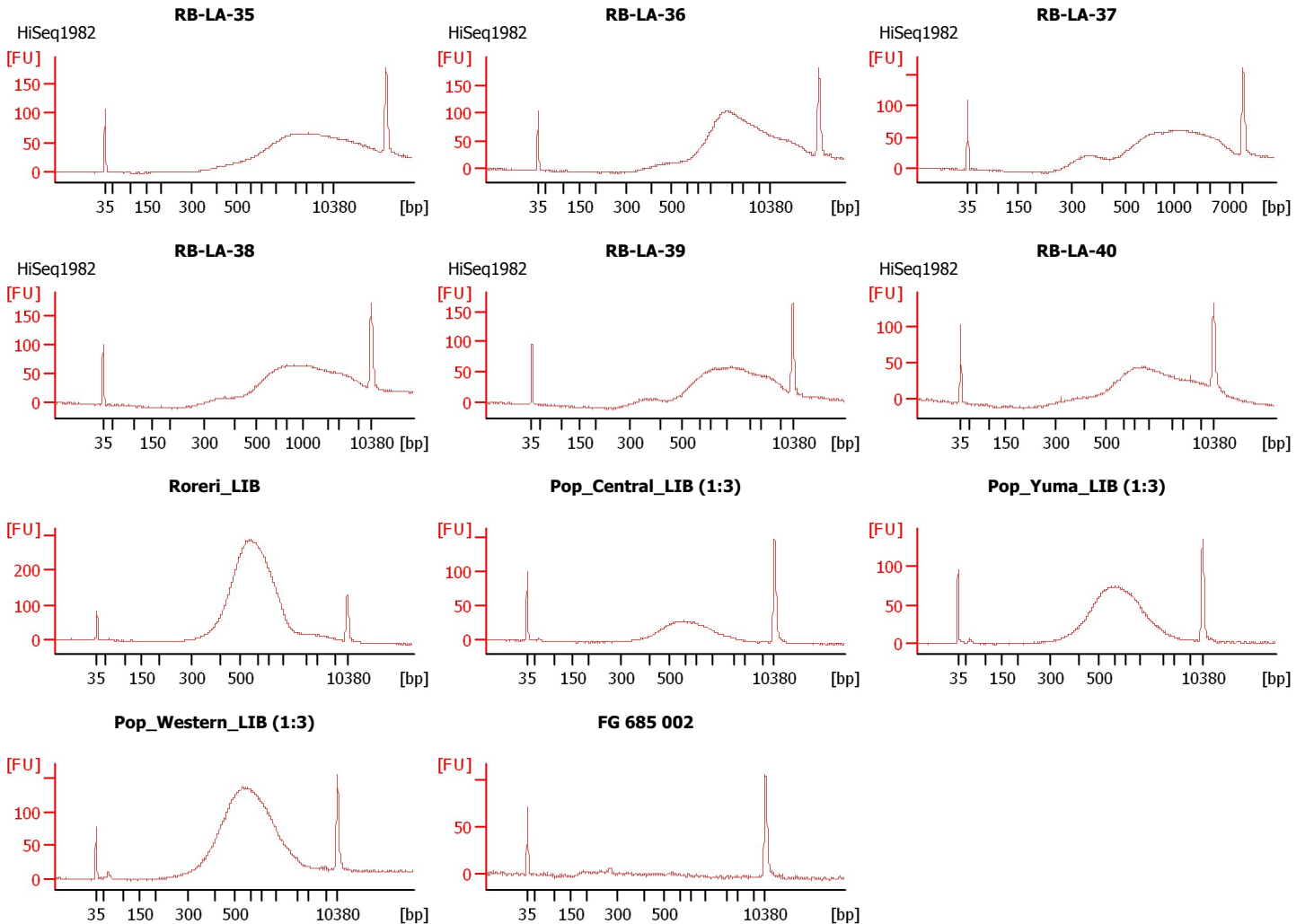

Assay Class: High Sensitivity DNA Assay
 Data Path: C:\... bioanalyzer\2100 expert\data\2019-10-25\2019-10-25_003.xad

Created: 10/25/2019 2:45:10 PM
 Modified: 10/25/2019 3:33:30 PM

Electrophoresis File Run Summary (Chip Summary)

Sample Name	Sample Comment	Rest. Digest	Status	Observation	Result Label	Result Color
RB-LA-35	HiSeq1982	<input type="checkbox"/>	✓			
RB-LA-36	HiSeq1982	<input type="checkbox"/>	✓			
RB-LA-37	HiSeq1982	<input type="checkbox"/>	✓			
RB-LA-38	HiSeq1982	<input type="checkbox"/>	✓			
RB-LA-39	HiSeq1982	<input type="checkbox"/>	✓			
RB-LA-40	HiSeq1982	<input type="checkbox"/>	✓			
Roreri_LIB		<input type="checkbox"/>	✓			
Pop_Central_LIB (1:3)		<input type="checkbox"/>	✓			
Pop_Yuma_LIB (1:3)		<input type="checkbox"/>	✓			
Pop_Western_LIB (1:3)		<input type="checkbox"/>	✓			
FG 685 002		<input type="checkbox"/>	✓			
Ladder		<input type="checkbox"/>	✓			

Chip Lot #

Reagent Kit Lot #

Chip Comments :

Assay Class: High Sensitivity DNA Assay
Data Path: C:\... bioanalyzer\2100 expert\data\2019-10-25\2019-10-25_003.xad

Created: 10/25/2019 2:45:10 PM
Modified: 10/25/2019 3:33:30 PM

Electrophoresis Assay Details

General Analysis Settings

Number of Available Sample and Ladder Wells (Max.) : 12
Minimum Visible Range [s] : 32
Maximum Visible Range [s] : 138
Start Analysis Time Range [s] : 33
End Analysis Time Range [s] : 137.5
Ladder Concentration [pg/μl] : 1950
Uses Standard Area for Ladder Fragments
Lower Marker Concentration [pg/μl] : 125
Upper Marker Concentration [pg/μl] : 75
Used Upper Marker for Quantitation
Standard Curve Fit is Point to Point
Show Data Aligned to Lower and Upper Marker

Integrator Settings

Integration Start Time [s] : 33.05
Integration End Time [s] : 137
Slope Threshold : 0.8
Height Threshold [FU] : 5
Area Threshold : 0.1
Width Threshold [s] : 0.6
Baseline Plateau [s] : 0.5

Filter Settings

Filter Width [s] : 0.5
Polynomial Order : 4

Ladder

Ladder Peak	Size	Area
1	35	160
2	50	210
3	100	208
4	150	221
5	200	242
6	300	270
7	400	305
8	500	306
9	600	336
10	700	321
11	1000	366
12	2000	413
13	3000	411
14	7000	400
15	10380	214

Assay Class: High Sensitivity DNA Assay
 Data Path: C:\... bioanalyzer\2100 expert\data\2019-10-25\2019-10-25_003.xad

Created: 10/25/2019 2:45:10 PM
 Modified: 10/25/2019 3:33:30 PM

Electropherogram Summary

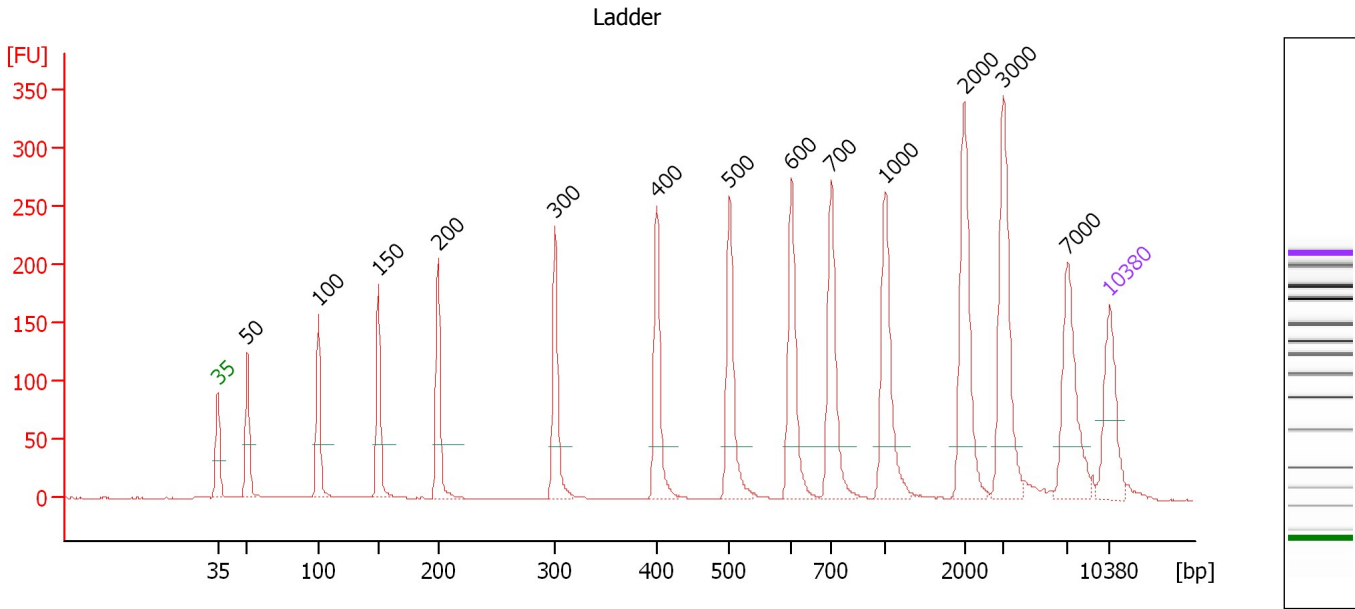

Overall Results for Ladder

Noise: 0.3

Peak table for Ladder

Peak	Size [bp]	Conc. [pg/μl]	Molarity [pmol/l]	Observations	Aligned Migration Time [s]
1	35	125.00	5,411.3	Lower Marker	43.00
2	50	150.00	4,545.5	Ladder Peak	45.30
3	100	150.00	2,272.7	Ladder Peak	50.87
4	150	150.00	1,515.2	Ladder Peak	55.59
5	200	150.00	1,136.4	Ladder Peak	60.28
6	300	150.00	757.6	Ladder Peak	69.44
7	400	150.00	568.2	Ladder Peak	77.44
8	500	150.00	454.5	Ladder Peak	83.17
9	600	150.00	378.8	Ladder Peak	87.98
10	700	150.00	324.7	Ladder Peak	91.12
11	1,000	150.00	227.3	Ladder Peak	95.34
12	2,000	150.00	113.6	Ladder Peak	101.58
13	3,000	150.00	75.8	Ladder Peak	104.63
14	7,000	150.00	32.5	Ladder Peak	109.65
15	10,380	75.00	10.9	Upper Marker	113.00

Assay Class: High Sensitivity DNA Assay
 Data Path: C:\... bioanalyzer\2100 expert\data\2019-10-25\2019-10-25_003.xad

Created: 10/25/2019 2:45:10 PM
 Modified: 10/25/2019 3:33:30 PM

Electropherogram Summary Continued ...

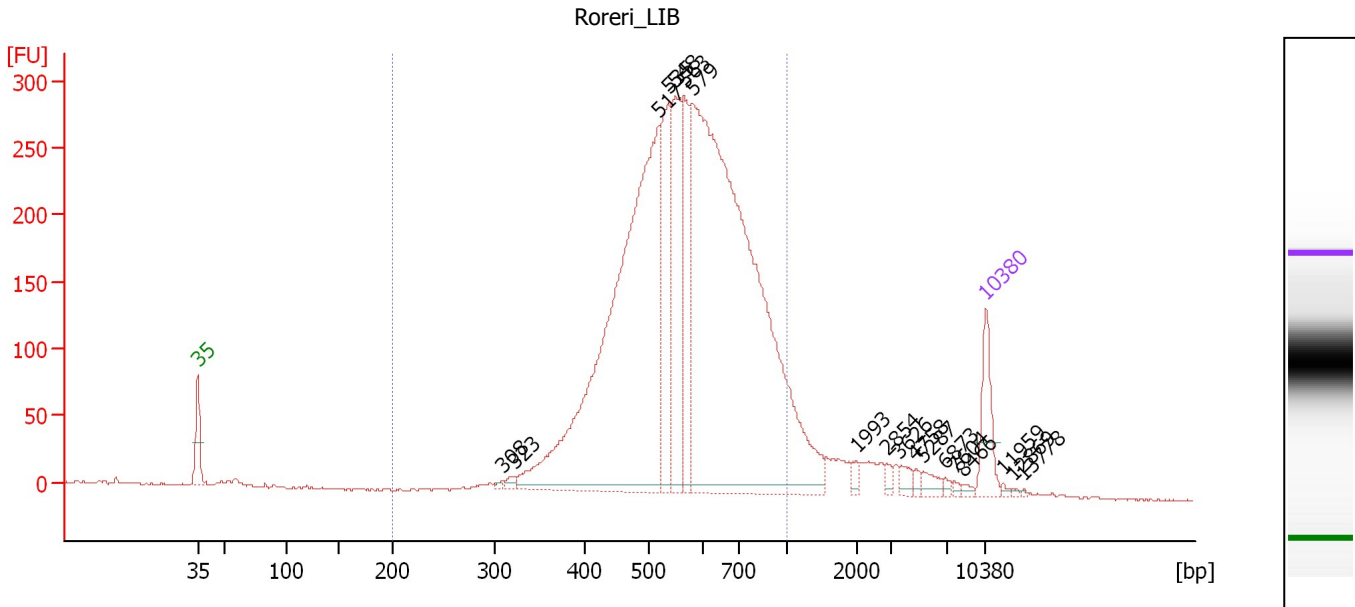

Overall Results for sample 7 : Roreri_LIB

Number of peaks found: 18 Corr. Area 1: 4,570.1
 Noise: 0.6

Peak table for sample 7 : Roreri_LIB

Peak	Size [bp]	Conc. [pg/μl]	Molarity [pmol/l]	Observations	Aligned Migration Time [s]
1	35	125.00	5,411.3	Lower Marker	43.00
2	308	5.18	25.5		70.06
3	323	13.90	65.3		71.25
4	517	1,381.12	4,046.0		84.00
5	535	283.12	801.9		84.85
6	548	272.94	755.0		85.46
7	563	212.53	571.5		86.22
8	579	1,788.72	4,678.7		86.98
9	1,993	10.59	8.1		101.53
10	2,854	9.46	5.0		104.18
11	3,626	15.52	6.5		105.42
12	4,758	7.78	2.5		106.84
13	5,287	18.25	5.2		107.50
14	6,873	5.74	1.3		109.49
15	7,604	4.91	1.0		110.25
16	8,466	5.76	1.0		111.10
17	10,380	75.00	10.9	Upper Marker	113.00
18	11,959	0.00	0.0		114.56
19	12,869	0.00	0.0		115.46
20	13,778	0.00	0.0		116.36

Region table for sample 7 : Roreri_LIB

From [bp]	To [bp]	Average Size [bp]	Conc. [pg/μl]	Corr. Area	Molarity [pmol/l]	Co % of lor Total	Size distribution in CV [%]
200	1,000	583	3,814.64	4,570.1	10,606.9	91	23.4

Assay Class: High Sensitivity DNA Assay
 Data Path: C:\... bioanalyzer\2100 expert\data\2019-10-25\2019-10-25_003.xad

Created: 10/25/2019 2:45:10 PM
 Modified: 10/25/2019 3:33:30 PM

Electropherogram Summary Continued ...

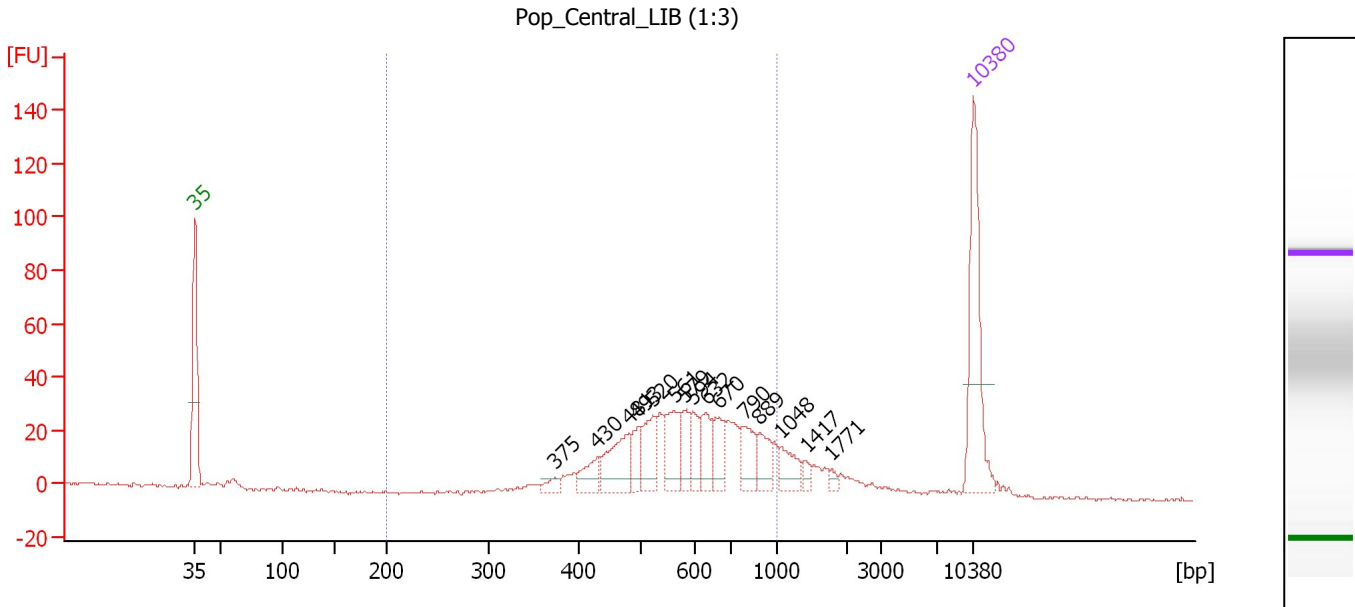

Overall Results for sample 8 : Pop Central LIB (1:3)

Number of peaks found: 15 Corr. Area 1: 512.9
 Noise: 0.6

Peak table for sample 8 : Pop Central LIB (1:3)

Peak	Size [bp]	Conc. [pg/μl]	Molarity [pmol/l]	Observations	Aligned Migration Time [s]
1	35	125.00	5,411.3	Lower Marker	43.00
2	375	7.24	29.3		75.41
3	430	20.39	71.9		79.15
4	481	45.39	143.0		82.08
5	493	18.82	57.8		82.79
6	520	33.35	97.1		84.14
7	561	37.32	100.8		86.10
8	579	20.23	52.9		86.97
9	594	20.19	51.5		87.68
10	632	25.13	60.3		88.98
11	670	23.32	52.7		90.18
12	790	26.56	50.9		92.38
13	889	19.97	34.0		93.77
14	1,048	19.21	27.8		95.64
15	1,417	4.99	5.3		97.95
16	1,771	3.39	2.9		100.15
17	10,380	75.00	10.9	Upper Marker	113.00

Region table for sample 8 : Pop Central LIB (1:3)

From [bp]	To [bp]	Average Size [bp]	Conc. [pg/μl]	Corr. Area	Molarity [pmol/l]	Co % of lor Total	Size distribution in CV [%]
200	1,000	608	375.51	512.9	1,011.2	80	24.9

Assay Class: High Sensitivity DNA Assay
 Data Path: C:\... bioanalyzer\2100 expert\data\2019-10-25\2019-10-25_003.xad

Created: 10/25/2019 2:45:10 PM
 Modified: 10/25/2019 3:33:30 PM

Electropherogram Summary Continued ...

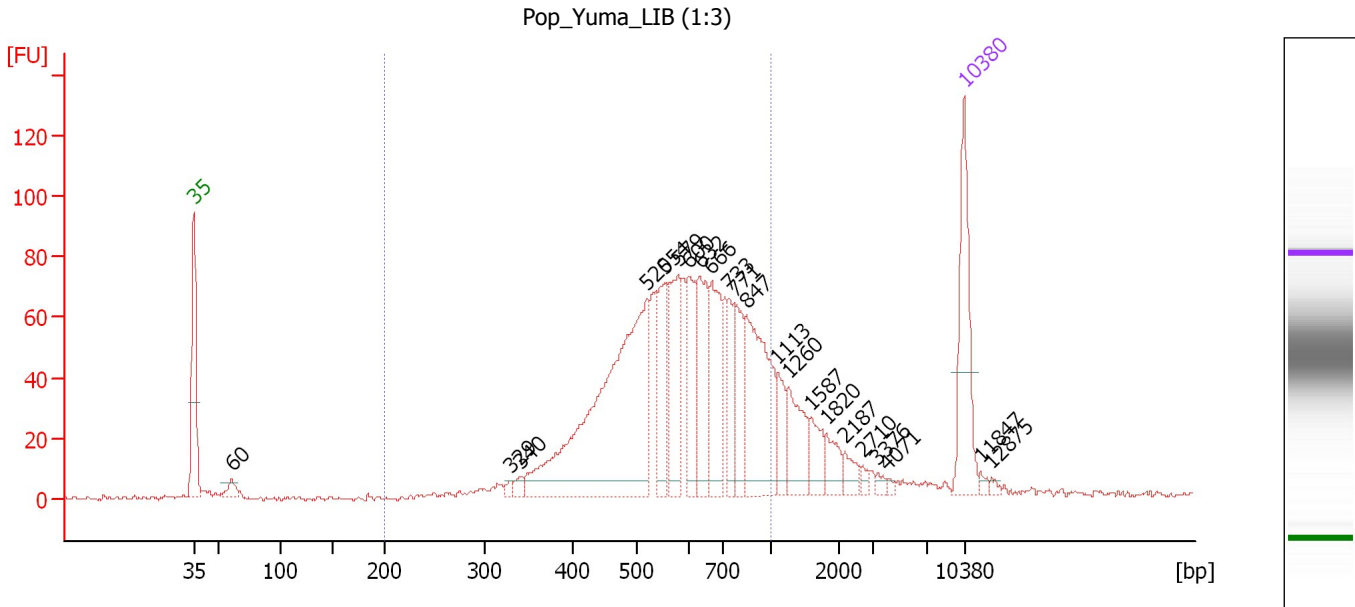

Overall Results for sample 9 : Pop Yuma LIB (1:3)

Number of peaks found: 22 Corr. Area 1: 1,249.3
 Noise: 0.7

Peak table for sample 9 : Pop Yuma LIB (1:3)

Peak	Size [bp]	Conc. [pg/μl]	Molarity [pmol/l]	Observations	Aligned Migration Time [s]
1	35	125.00	5,411.3	Lower Marker	43.00
2	60	15.30	384.8		46.44
3	329	4.32	19.9		71.73
4	340	7.73	34.4		72.65
5	520	365.85	1,066.1		84.13
6	554	60.87	166.4		85.78
7	579	80.66	210.9		86.99
8	600	62.04	156.8		87.96
9	632	74.59	178.9		88.97
10	666	78.00	177.6		90.04
11	733	37.66	77.8		91.59
12	771	51.54	101.3		92.12
13	847	130.35	233.2		93.19
14	1,113	25.83	35.2		96.04
15	1,260	46.51	55.9		96.97
16	1,587	22.96	21.9		99.00
17	1,820	18.30	15.2		100.45
18	2,187	12.50	8.7		102.15
19	2,710	4.77	2.7		103.75
20	3,376	3.73	1.7		105.10
21	4,071	2.56	1.0		105.98
22	10,380	75.00	10.9	Upper Marker	113.00
23	11,847	0.00	0.0		114.45
24	12,875	0.00	0.0		115.47

Assay Class: High Sensitivity DNA Assay
Data Path: C:\... bioanalyzer\2100 expert\data\2019-10-25\2019-10-25_003.xad

Created: 10/25/2019 2:45:10 PM
Modified: 10/25/2019 3:33:30 PM

Electropherogram Summary Continued ...

... Region table for sample 9 :

Pop Yuma LIB (1:3)

From [bp]	To [bp]	Average Size [bp]	Conc. [pg/ μ l]	Corr. Area	Molarity [pmol/l]	Co % of lor Total	Size distribution in CV [%]
200	1,000	605	1,081.25	1,249.3	2,960.4	 82	25.8

Assay Class: High Sensitivity DNA Assay
 Data Path: C:\... bioanalyzer\2100 expert\data\2019-10-25\2019-10-25_003.xad

Created: 10/25/2019 2:45:10 PM
 Modified: 10/25/2019 3:33:30 PM

Electropherogram Summary Continued ...

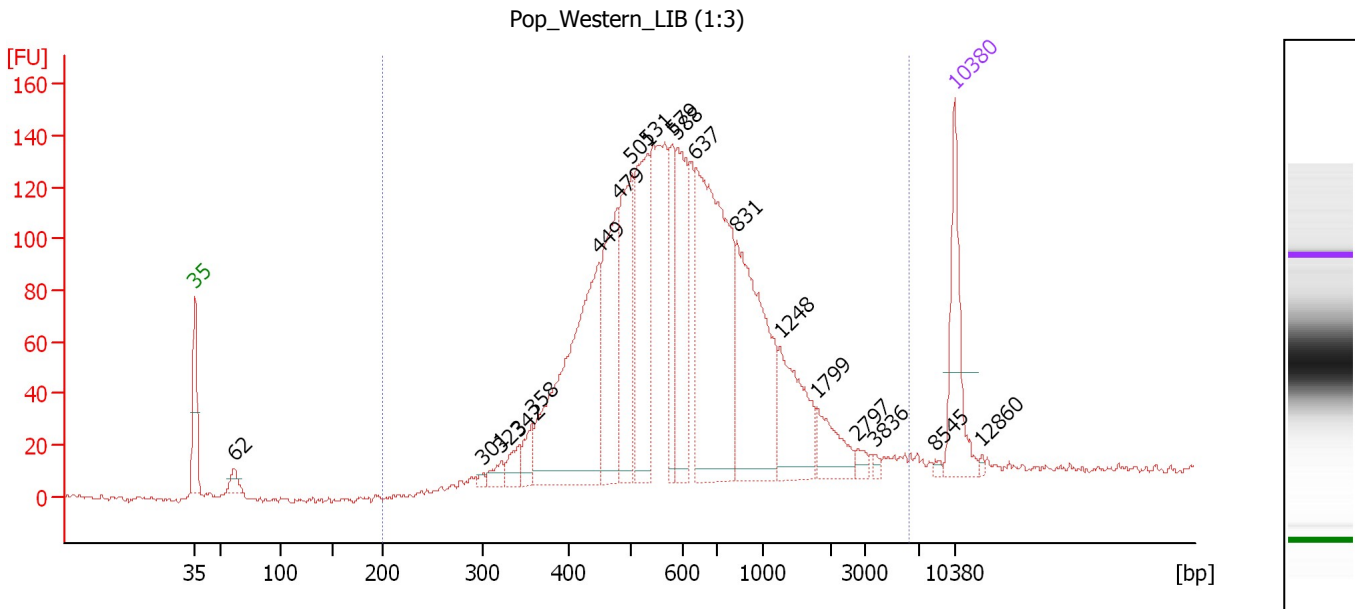

Overall Results for sample 10 : Pop Western LIB (1:3)

Number of peaks found: 19 Corr. Area 1: 2,659.3
 Noise: 1.2

Peak table for sample 10 : Pop Western LIB (1:3)

Peak	Size [bp]	Conc. [pg/μl]	Molarity [pmol/l]	Observations	Aligned Migration Time [s]
1	35	125.00	5,411.3	Lower Marker	43.00
2	62	18.84	463.9		46.59
3	301	4.93	24.8		69.53
4	323	15.39	72.3		71.25
5	342	23.74	105.1		72.82
6	358	27.49	116.5		74.05
7	449	330.50	1,115.6		80.24
8	479	160.42	507.6		81.95
9	501	145.44	439.5		83.23
10	531	169.19	482.8		84.66
11	579	73.57	192.6		86.96
12	588	136.37	351.3		87.41
13	637	346.72	825.3		89.13
14	831	224.77	410.0		92.96
15	1,248	95.43	115.9		96.89
16	1,799	41.36	34.8		100.33
17	2,797	8.23	4.5		104.01
18	3,836	3.36	1.3		105.68
19	8,545	3.23	0.6		111.18
20	10,380	75.00	10.9	Upper Marker	113.00
21	12,860	0.00	0.0		115.46

Region table for sample 10 : Pop Western LIB (1:3)

From [bp]	To [bp]	Average Size [bp]	Conc. [pg/μl]	Corr. Area	Molarity [pmol/l]	Co % of lor Total	Size distribution in CV [%]
200	6,377	752	2,091.01	2,659.3	5,542.0	98	78.7

Assay Class: High Sensitivity DNA Assay
Data Path: C:\... bioanalyzer\2100 expert\data\2019-10-25\2019-10-25_003.xad

Created: 10/25/2019 2:45:10 PM
Modified: 10/25/2019 3:33:30 PM

Gel Image

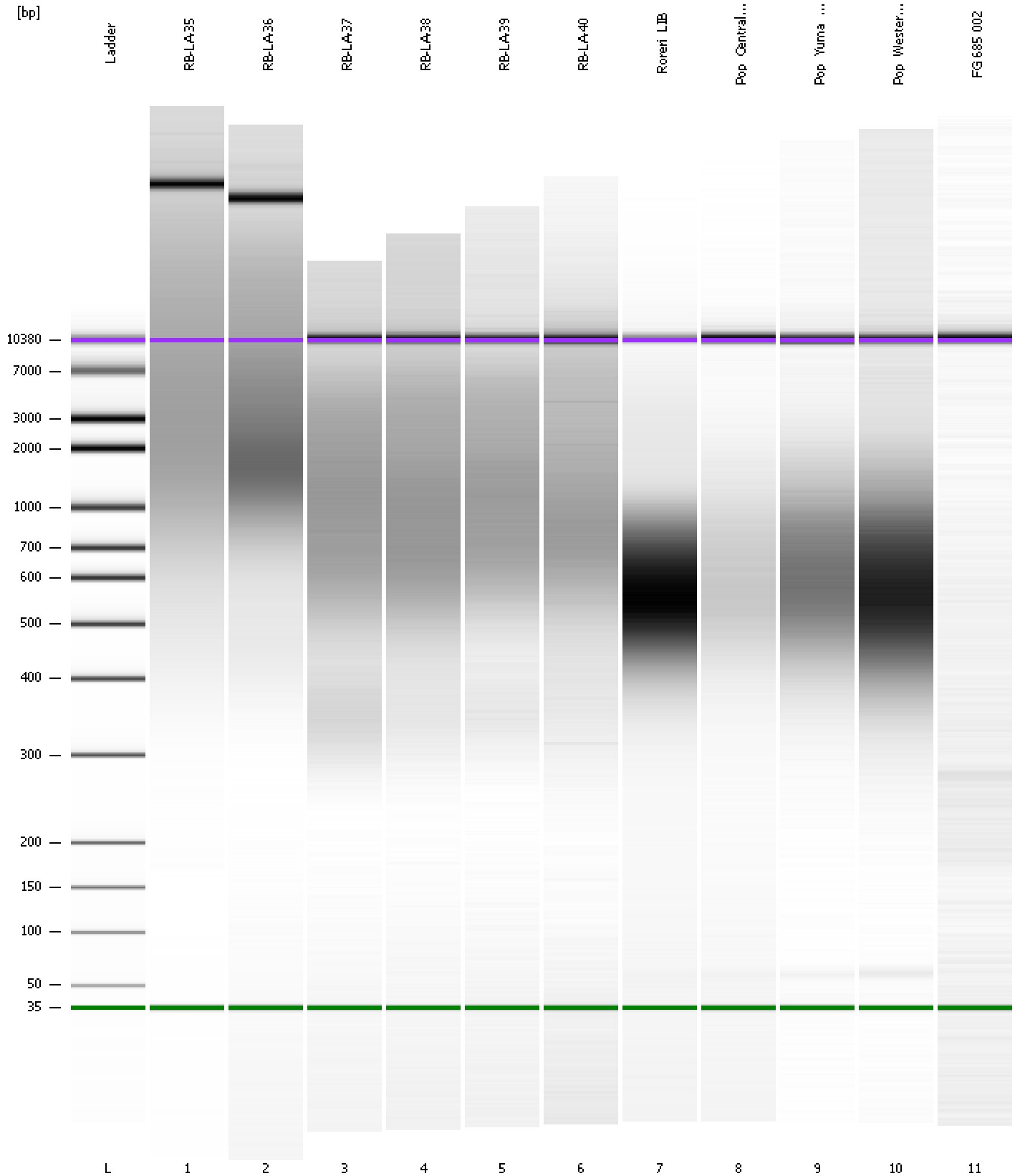

Assay Class: High Sensitivity DNA Assay
Data Path: C:\... bioanalyzer\2100 expert\data\2019-10-25\2019-10-25_003.xad

Created: 10/25/2019 2:45:10 PM
Modified: 10/25/2019 3:33:30 PM

Curves

Standard Curve

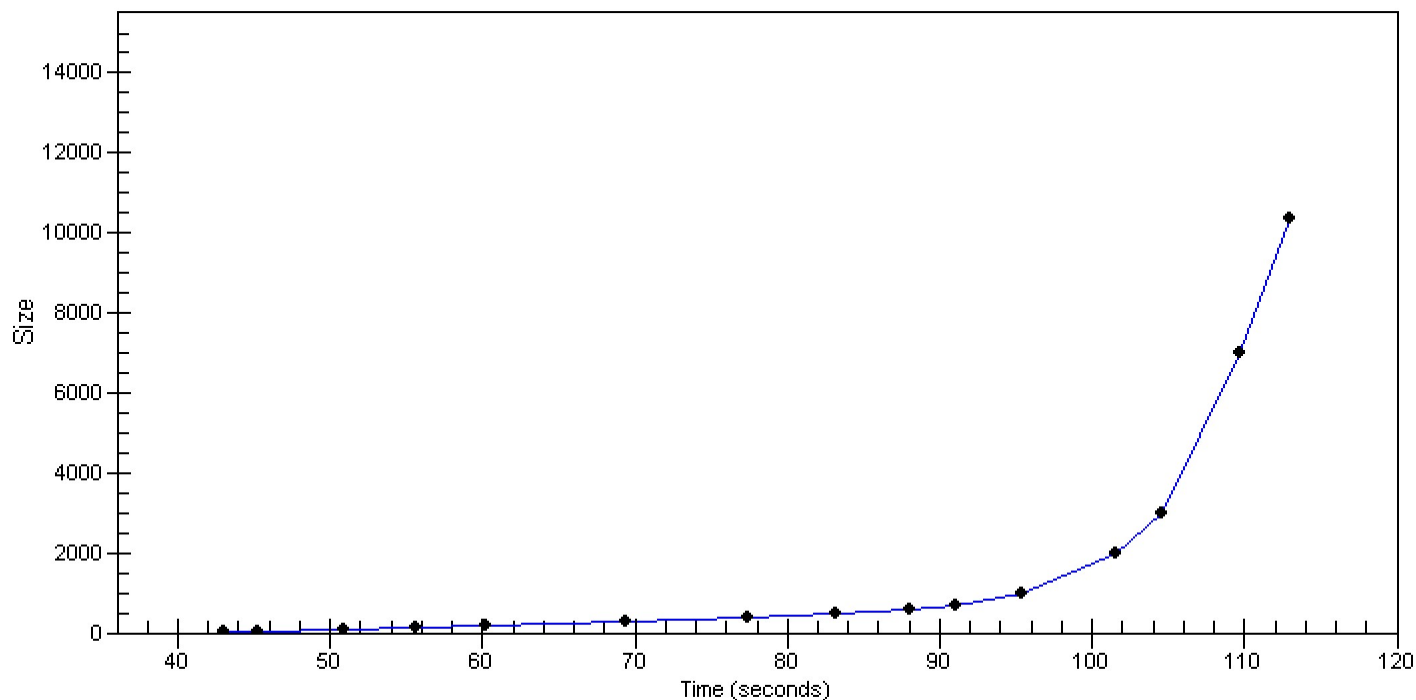

Assay Class: High Sensitivity DNA Assay
 Data Path: C:\... bioanalyzer\2100 expert\data\2019-10-25\2019-10-25_003.xad

Created: 10/25/2019 2:45:10 PM
 Modified: 10/25/2019 3:33:30 PM

Run Logbook

Description	Number	Source	Category	Sub Category	Time	Time Zone	User	Host
Run ended on port 1 (Number of wells acquired: 12)		Instrument	Run		10/25/2019 3:26:28 PM	(GMT --07:00) Pacific Standard Time	UC Davis	D8XSMGH1
Run started on port 1 (File: C:\Program Files\Agilent\2100 bioanalyzer\2100 expert\data\2019-10-25\2019-10-25_003.xad)		Instrument	Run		10/25/2019 2:45:16 PM	(GMT --07:00) Pacific Standard Time	UC Davis	D8XSMGH1
Product Number : G2938C		Instrument	Run		10/25/2019 2:45:16 PM	(GMT --07:00) Pacific Standard Time	UC Davis	D8XSMGH1
Name :		Instrument	Run		10/25/2019 2:45:16 PM	(GMT --07:00) Pacific Standard Time	UC Davis	D8XSMGH1
Vendor : Agilent Technologies		Instrument	Run		10/25/2019 2:45:16 PM	(GMT --07:00) Pacific Standard Time	UC Davis	D8XSMGH1
Serial# : DE34903152		Instrument	Run		10/25/2019 2:45:16 PM	(GMT --07:00) Pacific Standard Time	UC Davis	D8XSMGH1
Firmware : C.01.069		Instrument	Run		10/25/2019 2:45:16 PM	(GMT --07:00) Pacific Standard Time	UC Davis	D8XSMGH1
Cartridge : Electrode		Instrument	Run		10/25/2019 2:45:16 PM	(GMT --07:00) Pacific Standard Time	UC Davis	D8XSMGH1