

Assay Class: High Sensitivity DNA Assay
Data Path: C:\... bioanalyzer\2100 expert\data\2019-10-25\2019-10-25_001.xad

Created: 10/25/2019 9:46:50 AM
Modified: 10/25/2019 10:28:10 AM

Electrophoresis File Run Summary

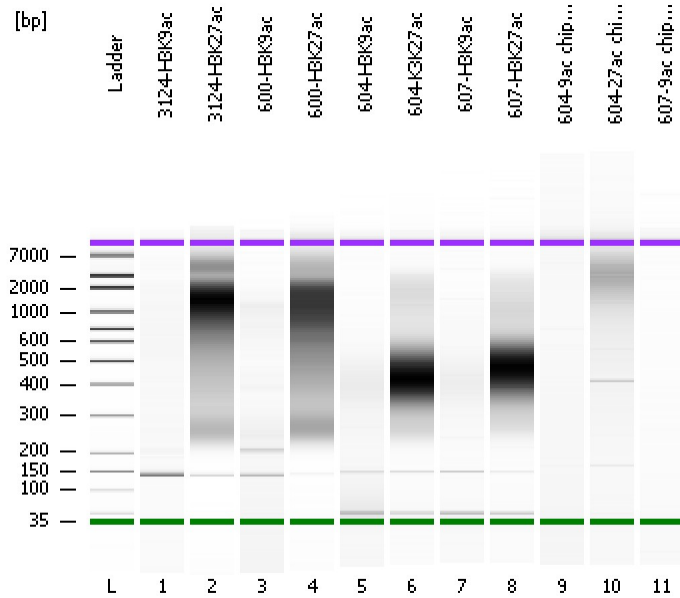

Instrument Information:

Instrument Name: DE34903152 Firmware: C.01.069
Serial#: DE34903152 Type: G2938C

Assay Information:

Assay Origin Path: C:\Program Files\Agilent\2100 bioanalyzer\2100 expert\assays\dsDNA\High Sensitivity DNA.xsy
Assay Class: High Sensitivity DNA Assay
Version: 1.03
Assay Comments: Copyright © 2003-2010 Agilent Technologies

Chip Information:

Chip Lot #:
Reagent Kit Lot #:
Chip Comments:

3124-H3K9ac

3124-H3K27ac

600-H3K9ac

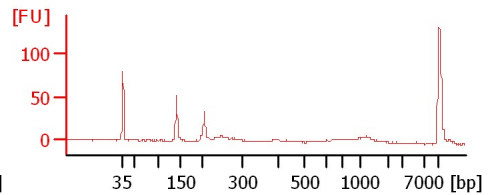
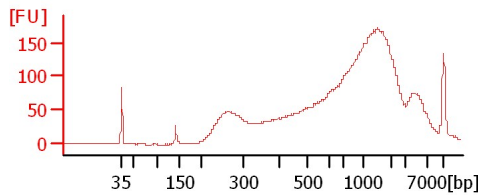
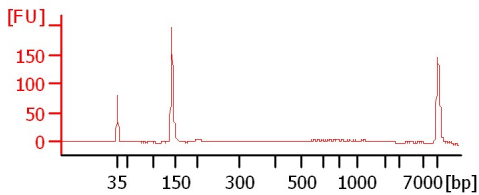

600-H3K27ac

604-H3K9ac

604-K3K27ac

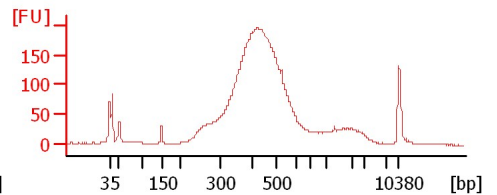
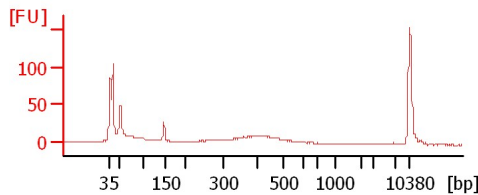
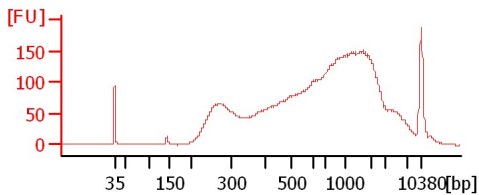

607-H3K9ac

607-H3K27ac

604-9ac chip DNA

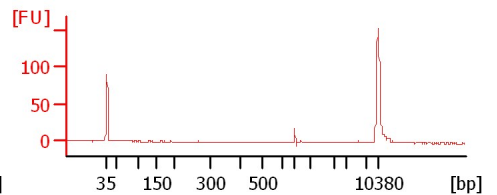
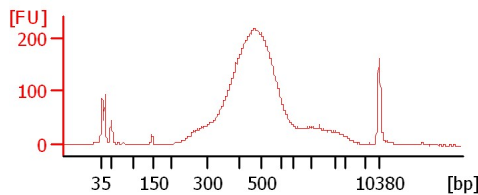
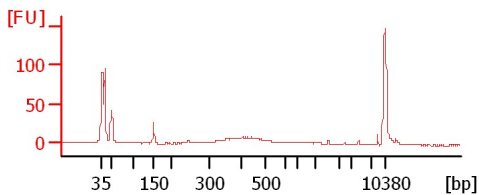

604-27ac chip DNA

607-9ac chip DNA

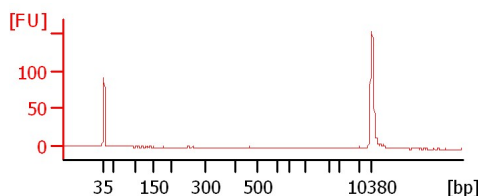
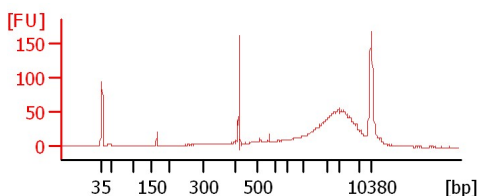

Assay Class: High Sensitivity DNA Assay
 Data Path: C:\... bioanalyzer\2100 expert\data\2019-10-25\2019-10-25_001.xad

Created: 10/25/2019 9:46:50 AM
 Modified: 10/25/2019 10:28:10 AM

Electrophoresis File Run Summary (Chip Summary)

Sample Name	Sample Comment	Rest. Digest	Status	Observation	Result Label	Result Color
3124-H3K9ac		<input type="checkbox"/>	✓			
3124-H3K27ac		<input type="checkbox"/>	✓			
600-H3K9ac		<input type="checkbox"/>	✓			
600-H3K27ac		<input type="checkbox"/>	✓			
604-H3K9ac		<input type="checkbox"/>	✓			
604-K3K27ac		<input type="checkbox"/>	✓			
607-H3K9ac		<input type="checkbox"/>	✓			
607-H3K27ac		<input type="checkbox"/>	✓			
604-9ac chip DNA		<input type="checkbox"/>	✓			
604-27ac chip DNA		<input type="checkbox"/>	✓			
607-9ac chip DNA		<input type="checkbox"/>	✓			
Ladder		<input type="checkbox"/>	✓			

Chip Lot #

Reagent Kit Lot #

Chip Comments :

Assay Class: High Sensitivity DNA Assay
Data Path: C:\... bioanalyzer\2100 expert\data\2019-10-25\2019-10-25_001.xad

Created: 10/25/2019 9:46:50 AM
Modified: 10/25/2019 10:28:10 AM

Electrophoresis Assay Details

General Analysis Settings

Number of Available Sample and Ladder Wells (Max.) : 12
Minimum Visible Range [s] : 32
Maximum Visible Range [s] : 138
Start Analysis Time Range [s] : 33
End Analysis Time Range [s] : 137.5
Ladder Concentration [pg/μl] : 1950
Uses Standard Area for Ladder Fragments
Lower Marker Concentration [pg/μl] : 125
Upper Marker Concentration [pg/μl] : 75
Used Upper Marker for Quantitation
Standard Curve Fit is Point to Point
Show Data Aligned to Lower and Upper Marker

Integrator Settings

Integration Start Time [s] : 33.05
Integration End Time [s] : 137
Slope Threshold : 0.8
Height Threshold [FU] : 5
Area Threshold : 0.1
Width Threshold [s] : 0.6
Baseline Plateau [s] : 0.5

Filter Settings

Filter Width [s] : 0.5
Polynomial Order : 4

Ladder

Ladder Peak	Size	Area
1	35	160
2	50	210
3	100	208
4	150	221
5	200	242
6	300	270
7	400	305
8	500	306
9	600	336
10	700	321
11	1000	366
12	2000	413
13	3000	411
14	7000	400
15	10380	214

Assay Class: High Sensitivity DNA Assay
 Data Path: C:\... bioanalyzer\2100 expert\data\2019-10-25\2019-10-25_001.xad

Created: 10/25/2019 9:46:50 AM
 Modified: 10/25/2019 10:28:10 AM

Electropherogram Summary

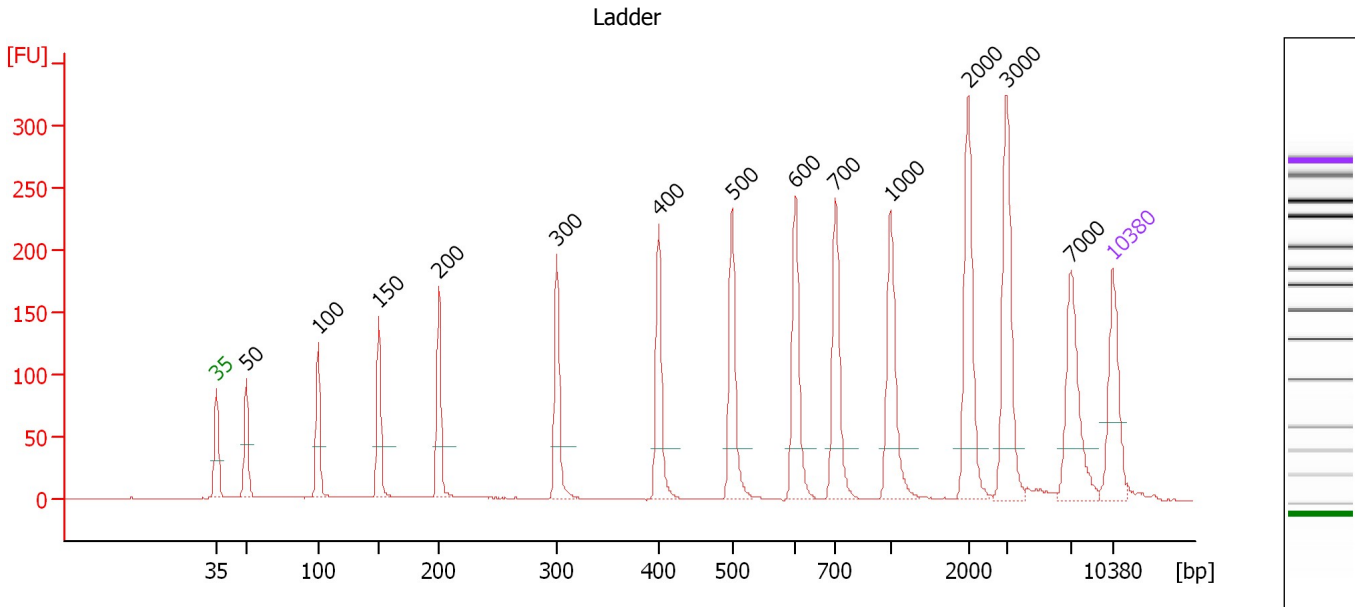

Overall Results for Ladder

Noise: 0.2

Peak table for Ladder

Peak	Size [bp]	Conc. [pg/μl]	Molarity [pmol/l]	Observations	Aligned Migration Time [s]
1	35	125.00	5,411.3	Lower Marker	43.00
2	50	150.00	4,545.5	Ladder Peak	45.33
3	100	150.00	2,272.7	Ladder Peak	50.95
4	150	150.00	1,515.2	Ladder Peak	55.70
5	200	150.00	1,136.4	Ladder Peak	60.36
6	300	150.00	757.6	Ladder Peak	69.61
7	400	150.00	568.2	Ladder Peak	77.52
8	500	150.00	454.5	Ladder Peak	83.27
9	600	150.00	378.8	Ladder Peak	88.22
10	700	150.00	324.7	Ladder Peak	91.35
11	1,000	150.00	227.3	Ladder Peak	95.64
12	2,000	150.00	113.6	Ladder Peak	101.72
13	3,000	150.00	75.8	Ladder Peak	104.71
14	7,000	150.00	32.5	Ladder Peak	109.75
15	10,380	75.00	10.9	Upper Marker	113.00

Assay Class: High Sensitivity DNA Assay
 Data Path: C:\... bioanalyzer\2100 expert\data\2019-10-25\2019-10-25_001.xad

Created: 10/25/2019 9:46:50 AM
 Modified: 10/25/2019 10:28:10 AM

Electropherogram Summary Continued ...

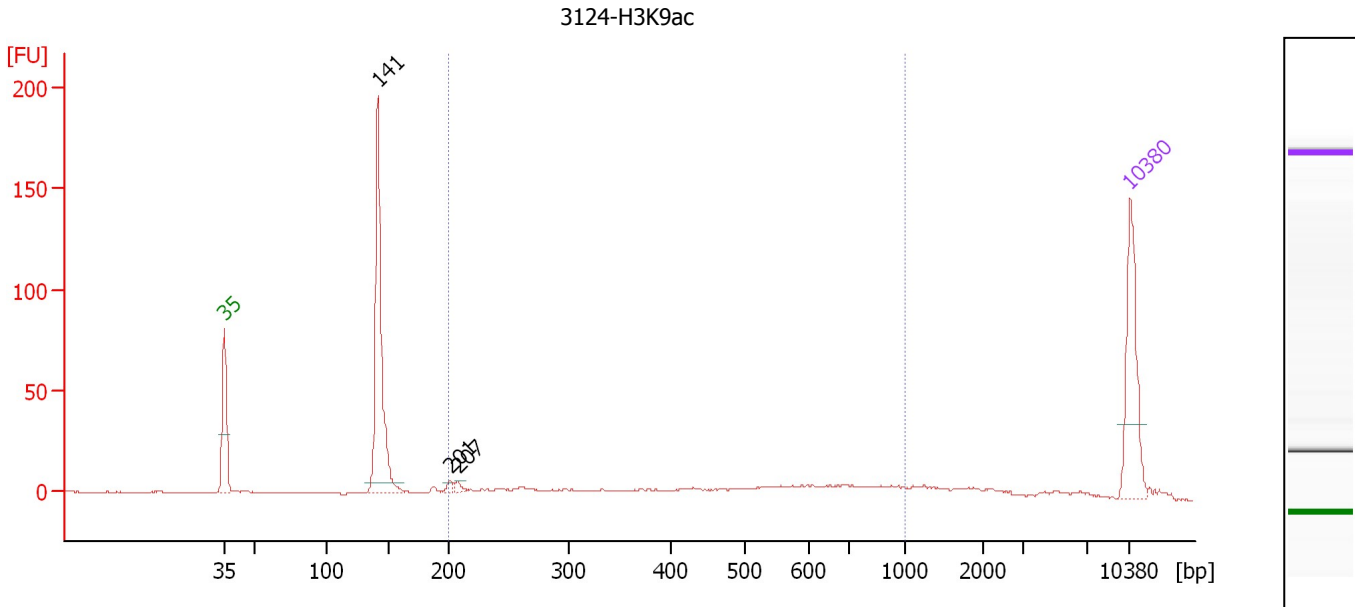

Overall Results for sample 1 : 3124-H3K9ac

Number of peaks found: 3 Corr. Area 1: 183.3
 Noise: 0.3

Peak table for sample 1 : 3124-H3K9ac

Peak	Size [bp]	Conc. [pg/μl]	Molarity [pmol/l]	Observations	Aligned Migration Time [s]
1	35	125.00	5,411.3	Lower Marker	43.00
2	141	255.23	2,737.2		54.87
3	201	5.87	44.3		60.44
4	207	6.22	45.4		61.06
5	10,380	75.00	10.9	Upper Marker	113.00

Region table for sample 1 : 3124-H3K9ac

From [bp]	To [bp]	Average Size [bp]	Conc. [pg/μl]	Corr. Area	Molarity [pmol/l]	Co % of lor Total	Size distribution in CV [%]
200	1,000	504	163.94	183.3	656.3	38	41.7

Assay Class: High Sensitivity DNA Assay
 Data Path: C:\... bioanalyzer\2100 expert\data\2019-10-25\2019-10-25_001.xad

Created: 10/25/2019 9:46:50 AM
 Modified: 10/25/2019 10:28:10 AM

Electropherogram Summary Continued ...

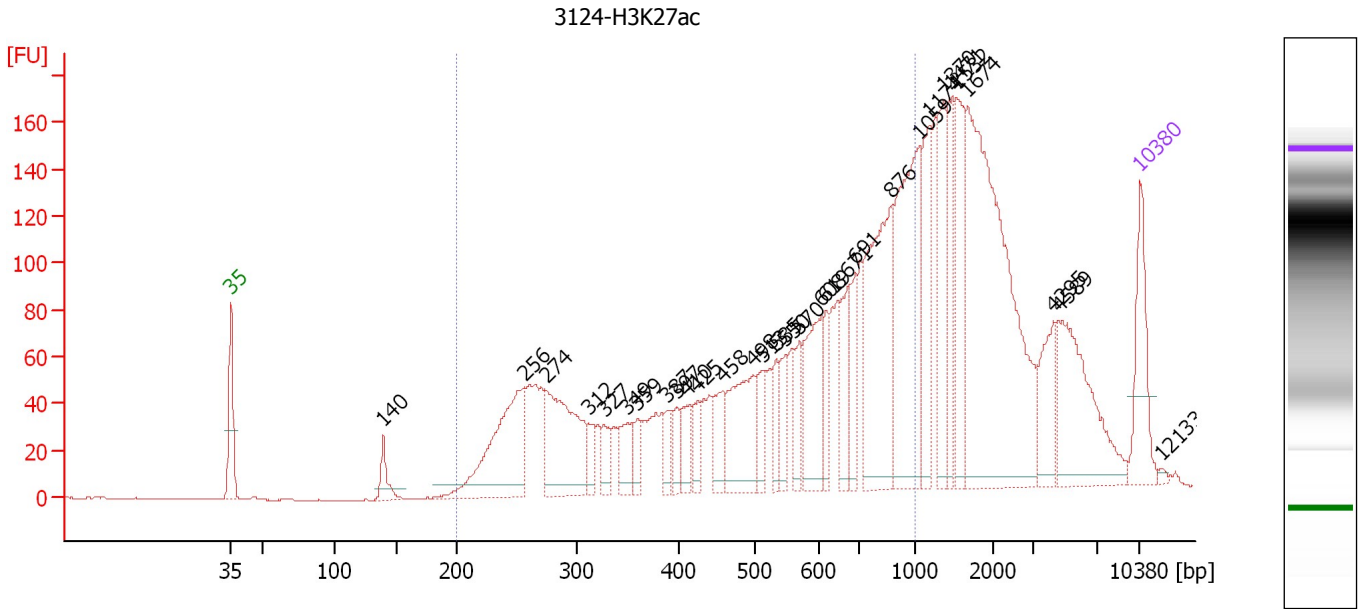

Overall Results for sample 2 : 3124-H3K27ac

Number of peaks found: 31 Corr. Area 1: 2,291.0
 Noise: 0.2

Peak table for sample 2 : 3124-H3K27ac

Peak	Size [bp]	Conc. [pg/μl]	Molarity [pmol/l]	Observations	Aligned Migration Time [s]
1	35	125.00	5,411.3	Lower Marker	43.00
2	140	39.59	429.9		54.71
3	256	245.00	1,449.3		65.55
4	274	215.92	1,192.5		67.24
5	312	30.06	146.2		70.52
6	327	31.72	147.2		71.71
7	349	50.56	219.5		73.48
8	359	27.91	117.7		74.30
9	387	27.43	107.3		76.52
10	397	27.51	105.1		77.26
11	410	37.60	139.0		78.08
12	425	32.59	116.3		78.94
13	458	47.99	158.6		80.88
14	498	131.89	401.0		83.18
15	513	44.78	132.2		83.92
16	535	33.58	95.2		84.98
17	550	39.51	108.9		85.72
18	570	41.47	110.2		86.75
19	608	112.15	279.5		88.48
20	619	41.88	102.6		88.80
21	671	68.41	154.4		90.45
22	691	50.26	110.2		91.06
23	876	241.51	417.9		93.86
24	1,059	249.16	356.5		95.99
25	1,174	99.88	128.9		96.69

Assay Class: High Sensitivity DNA Assay
 Data Path: C:\... bioanalyzer\2100 expert\data\2019-10-25\2019-10-25_001.xad

Created: 10/25/2019 9:46:50 AM
 Modified: 10/25/2019 10:28:10 AM

Electropherogram Summary Continued ...

... Peak table for sample 2 : 3124-H3K27ac

Peak	Size [bp]	Conc. [pg/μl]	Molarity [pmol/l]	Observations	Aligned Migration Time [s]
26	1,370	97.82	108.2		97.88
27	1,471	70.68	72.8		98.50
28	1,532	101.52	100.4		98.87
29	1,674	458.28	414.9		99.73
30	4,295	60.86	21.5		106.35
31	4,589	156.05	51.5		106.71
32	 10,380	75.00	10.9	Upper Marker	113.00
33	12,133	0.00	0.0		114.68

Region table for sample 2 : 3124-H3K27ac

From [bp]	To [bp]	Average Size [bp]	Conc. [pg/μl]	Corr. Area	Molarity [pmol/l]	Co % of lor Total	Size distribution in CV [%]
200	1,000	565	2,210.03	2,291.0	7,791.7	 59	39.4

Assay Class: High Sensitivity DNA Assay
 Data Path: C:\... bioanalyzer\2100 expert\data\2019-10-25\2019-10-25_001.xad

Created: 10/25/2019 9:46:50 AM
 Modified: 10/25/2019 10:28:10 AM

Electropherogram Summary Continued ...

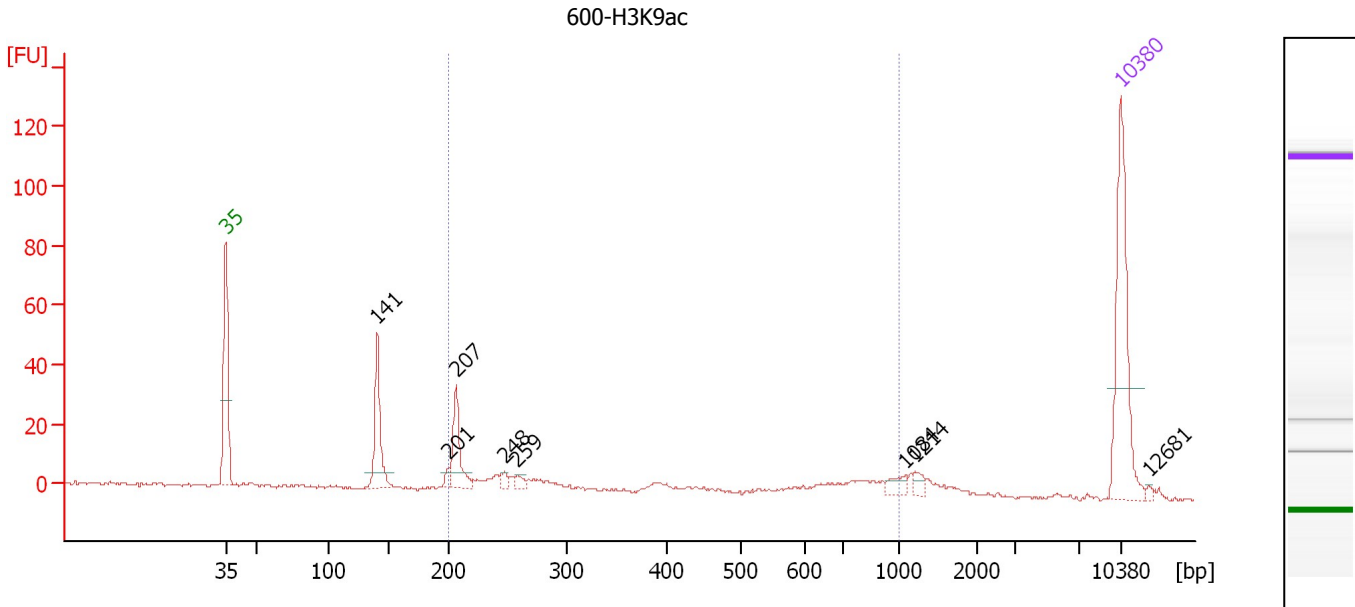

Overall Results for sample 3 : 600-H3K9ac

Number of peaks found: 8 Corr. Area 1: 126.3
 Noise: 0.6

Peak table for sample 3 : 600-H3K9ac

Peak	Size [bp]	Conc. [pg/μl]	Molarity [pmol/l]	Observations	Aligned Migration Time [s]
1	35	125.00	5,411.3	Lower Marker	43.00
2	141	62.53	671.8		54.85
3	201	5.18	39.1		60.44
4	207	40.81	298.6		61.02
5	248	5.69	34.8		64.78
6	259	6.37	37.3		65.82
7	1,084	7.82	10.9		96.15
8	1,214	5.41	6.7		96.94
9	10,380	75.00	10.9	Upper Marker	113.00
10	12,681	0.00	0.0		115.21

Region table for sample 3 : 600-H3K9ac

From [bp]	To [bp]	Average Size [bp]	Conc. [pg/μl]	Corr. Area	Molarity [pmol/l]	Co % of lor Total	Size distribution in CV [%]
200	1,000	439	125.23	126.3	656.2	59	59.0

Assay Class: High Sensitivity DNA Assay
 Data Path: C:\... bioanalyzer\2100 expert\data\2019-10-25\2019-10-25_001.xad

Created: 10/25/2019 9:46:50 AM
 Modified: 10/25/2019 10:28:10 AM

Electropherogram Summary Continued ...

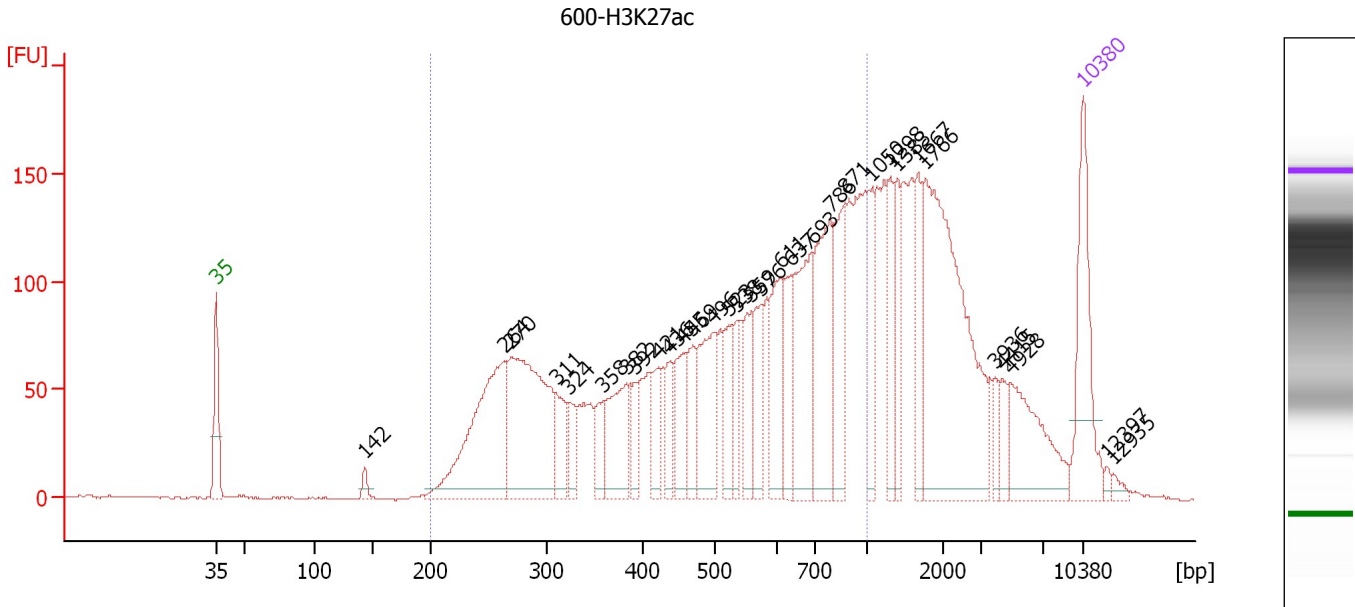

Overall Results for sample 4 : 600-H3K27ac

Number of peaks found: 32 Corr. Area 1: 3,161.7
 Noise: 0.4

Peak table for sample 4 : 600-H3K27ac

Peak	Size [bp]	Conc. [pg/μl]	Molarity [pmol/l]	Observations	Aligned Migration Time [s]
1	35	125.00	5,411.3	Lower Marker	43.00
2	142	9.83	104.6		54.98
3	264	213.18	1,224.4		66.26
4	270	229.36	1,287.9		66.82
5	311	44.72	218.2		70.44
6	324	28.76	134.4		71.52
7	358	31.58	133.5		74.23
8	382	74.83	296.5		76.13
9	392	23.00	89.0		76.86
10	421	32.35	116.5		78.71
11	436	33.51	116.5		79.57
12	455	47.10	156.8		80.69
13	469	42.52	137.2		81.51
14	496	86.48	263.9		83.06
15	523	41.20	119.4		84.40
16	538	29.95	84.4		85.13
17	559	41.74	113.1		86.21
18	576	42.61	112.1		87.02
19	611	66.11	163.9		88.58
20	637	47.63	113.2		89.39
21	693	106.60	233.2		91.12
22	786	111.21	214.3		92.58
23	871	70.70	123.0		93.79
24	1,050	45.94	66.3		95.94
25	1,298	39.21	45.8		97.45

Assay Class: High Sensitivity DNA Assay
 Data Path: C:\... bioanalyzer\2100 expert\data\2019-10-25\2019-10-25_001.xad

Created: 10/25/2019 9:46:50 AM
 Modified: 10/25/2019 10:28:10 AM

Electropherogram Summary Continued ...

... Peak table for sample 4 : 600-H3K27ac

Peak	Size [bp]	Conc. [pg/μl]	Molarity [pmol/l]	Observations	Aligned Migration Time [s]
26	1,383	38.43	42.1		97.97
27	1,667	36.89	33.5		99.69
28	1,766	245.76	210.9		100.29
29	3,936	12.70	4.9		105.89
30	4,415	16.21	5.6		106.50
31	4,928	70.62	21.7		107.14
32	10,380	75.00	10.9	Upper Marker	113.00
33	12,397	0.00	0.0		114.94
34	12,935	0.00	0.0		115.46

Region table for sample 4 : 600-H3K27ac

From [bp]	To [bp]	Average Size [bp]	Conc. [pg/μl]	Corr. Area	Molarity [pmol/l]	Co % of lor Total	Size distribution in CV [%]
200	1,000	543	1,763.39	3,161.7	6,334.2	67	39.2

Assay Class: High Sensitivity DNA Assay
 Data Path: C:\... bioanalyzer\2100 expert\data\2019-10-25\2019-10-25_001.xad

Created: 10/25/2019 9:46:50 AM
 Modified: 10/25/2019 10:28:10 AM

Electropherogram Summary Continued ...

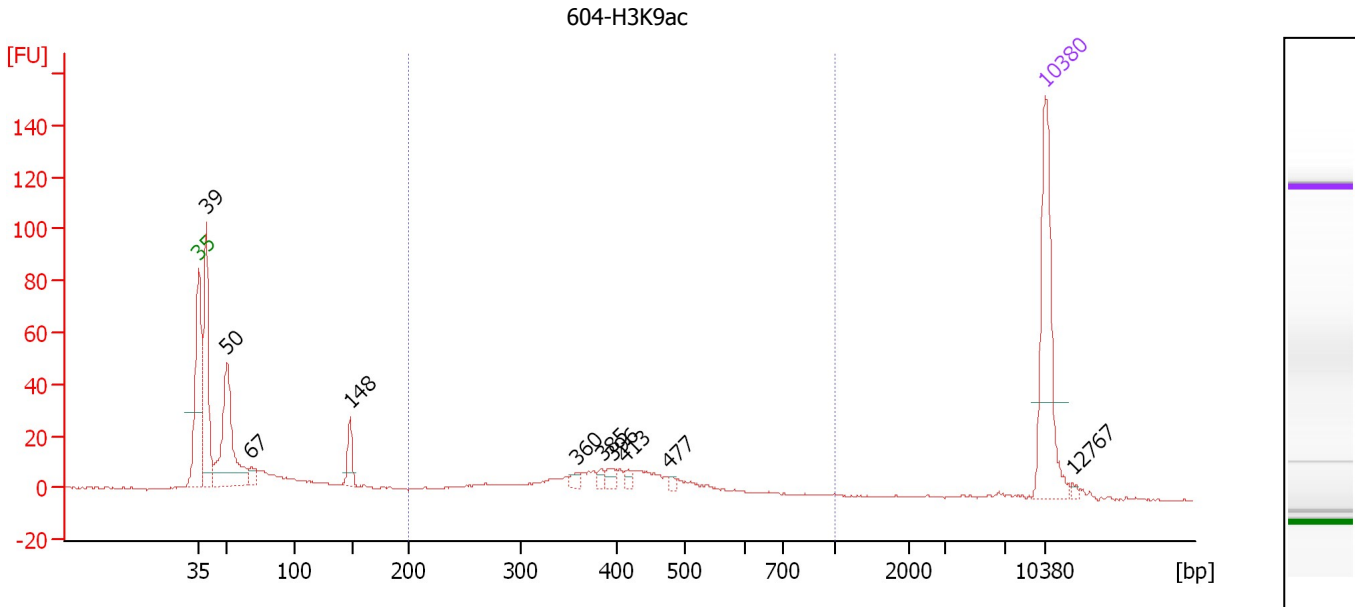

Overall Results for sample 5 : 604-H3K9ac

Number of peaks found: 10 Corr. Area 1: 189.6
 Noise: 0.3

Peak table for sample 5 : 604-H3K9ac

Peak	Size [bp]	Conc. [pg/μl]	Molarity [pmol/l]	Observations	Aligned Migration Time [s]
1	35	125.00	5,411.3	Lower Marker	43.00
2	39	128.76	5,005.7		43.62
3	50	124.57	3,771.0		45.34
4	67	9.23	207.6		47.28
5	148	21.90	223.9		55.53
6	360	6.15	25.9		74.32
7	385	4.52	17.8		76.35
8	396	7.31	28.0		77.23
9	413	5.10	18.7		78.29
10	477	3.00	9.5		81.95
11	10,380	75.00	10.9	Upper Marker	113.00
12	12,767	0.00	0.0		115.29

Region table for sample 5 : 604-H3K9ac

From [bp]	To [bp]	Average Size [bp]	Conc. [pg/μl]	Corr. Area	Molarity [pmol/l]	Co % of lor Total	Size distribution in CV [%]
200	1,000	409	144.74	189.6	592.8	33	27.4

Assay Class: High Sensitivity DNA Assay
 Data Path: C:\... bioanalyzer\2100 expert\data\2019-10-25\2019-10-25_001.xad

Created: 10/25/2019 9:46:50 AM
 Modified: 10/25/2019 10:28:10 AM

Electropherogram Summary Continued ...

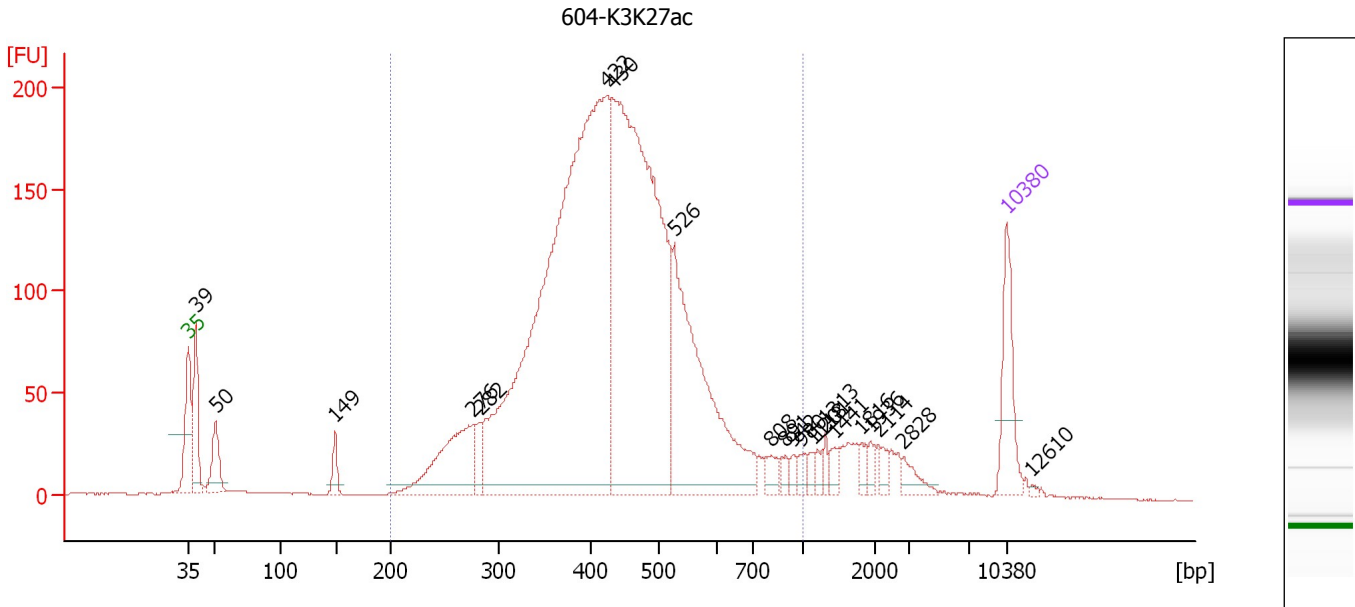

Overall Results for sample 6 : 604-K3K27ac

Number of peaks found: 21 Corr. Area 1: 3,669.1
 Noise: 0.2

Peak table for sample 6 : 604-K3K27ac

Peak	Size [bp]	Conc. [pg/μl]	Molarity [pmol/l]	Observations	Aligned Migration Time [s]
1	35	125.00	5,411.3	Lower Marker	43.00
2	39	123.06	4,732.2		43.68
3	50	73.25	2,204.1		45.37
4	149	31.80	323.8		55.59
5	276	190.83	1,049.2		67.35
6	282	32.59	175.1		67.94
7	422	1,440.78	5,170.3		78.80
8	430	996.99	3,511.7		79.25
9	526	411.13	1,184.8		84.54
10	808	18.47	34.6		92.89
11	891	11.97	20.4		94.07
12	942	9.90	15.9		94.80
13	980	12.17	18.8		95.35
14	1,118	9.97	13.5		96.36
15	1,201	9.55	12.0		96.86
16	1,313	11.41	13.2		97.54
17	1,441	13.49	14.2		98.32
18	1,816	12.19	10.2		100.60
19	1,936	10.61	8.3		101.33
20	2,114	14.38	10.3		102.06
21	2,828	18.35	9.8		104.20
22	10,380	75.00	10.9	Upper Marker	113.00
23	12,610	0.00	0.0		115.14

Assay Class: High Sensitivity DNA Assay
Data Path: C:\... bioanalyzer\2100 expert\data\2019-10-25\2019-10-25_001.xad

Created: 10/25/2019 9:46:50 AM
Modified: 10/25/2019 10:28:10 AM

Electropherogram Summary Continued ...

... Region table for sample 6 : 604-K3K27ac

From [bp]	To [bp]	Average Size [bp]	Conc. [pg/ μ l]	Corr. Area	Molarity [pmol/l]	Co lor % of Total	Size distribution in CV [%]
200	1,000	441	3,284.86	3,669.1	12,301.6	 88	26.2

Assay Class: High Sensitivity DNA Assay
 Data Path: C:\... bioanalyzer\2100 expert\data\2019-10-25\2019-10-25_001.xad

Created: 10/25/2019 9:46:50 AM
 Modified: 10/25/2019 10:28:10 AM

Electropherogram Summary Continued ...

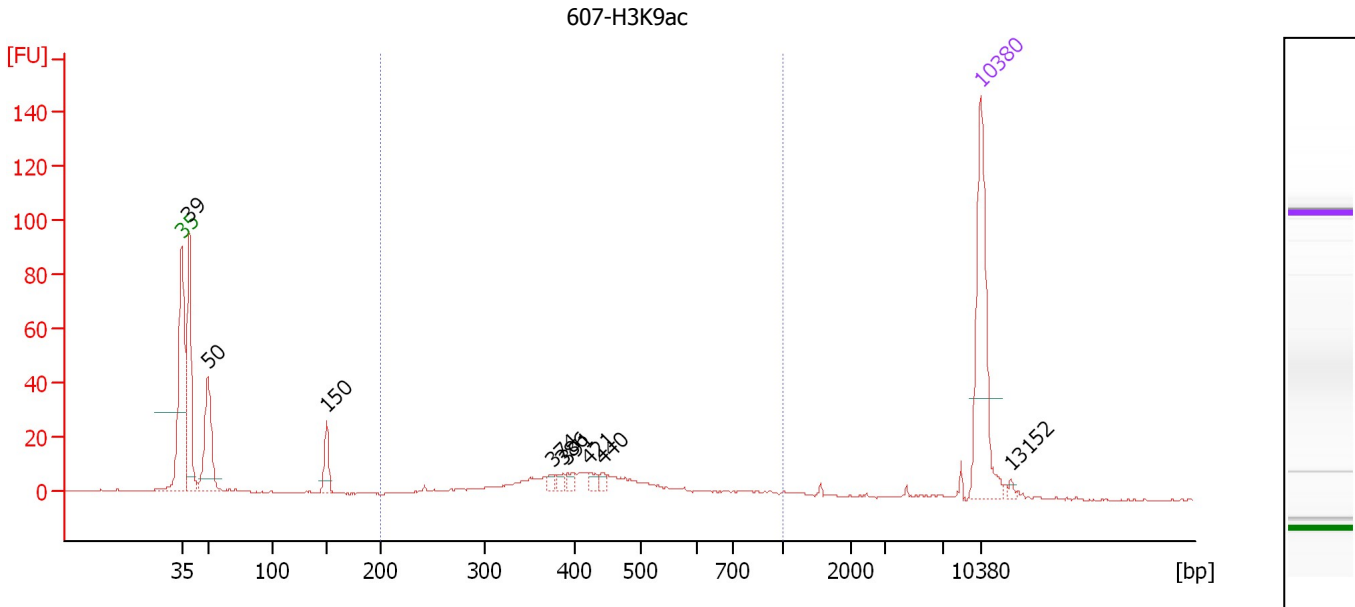

Overall Results for sample 7 : 607-H3K9ac

Number of peaks found: 9 Corr. Area 1: 161.5
 Noise: 0.2

Peak table for sample 7 : 607-H3K9ac

Peak	Size [bp]	Conc. [pg/μl]	Molarity [pmol/l]	Observations	Aligned Migration Time [s]
1	35	125.00	5,411.3	Lower Marker	43.00
2	39	124.60	4,815.2		43.65
3	50	80.78	2,461.1		45.29
4	150	23.82	240.5		55.71
5	374	4.46	18.0		75.48
6	386	4.45	17.5		76.41
7	391	5.26	20.4		76.83
8	421	5.12	18.4		78.75
9	440	4.92	16.9		79.82
10	10,380	75.00	10.9	Upper Marker	113.00
11	13,152	0.00	0.0		115.66

Region table for sample 7 : 607-H3K9ac

From [bp]	To [bp]	Average Size [bp]	Conc. [pg/μl]	Corr. Area	Molarity [pmol/l]	Co % of lor Total	Size distribution in CV [%]
200	1,000	447	129.37	161.5	489.4	40	31.0

Assay Class: High Sensitivity DNA Assay
 Data Path: C:\... bioanalyzer\2100 expert\data\2019-10-25\2019-10-25_001.xad

Created: 10/25/2019 9:46:50 AM
 Modified: 10/25/2019 10:28:10 AM

Electropherogram Summary Continued ...

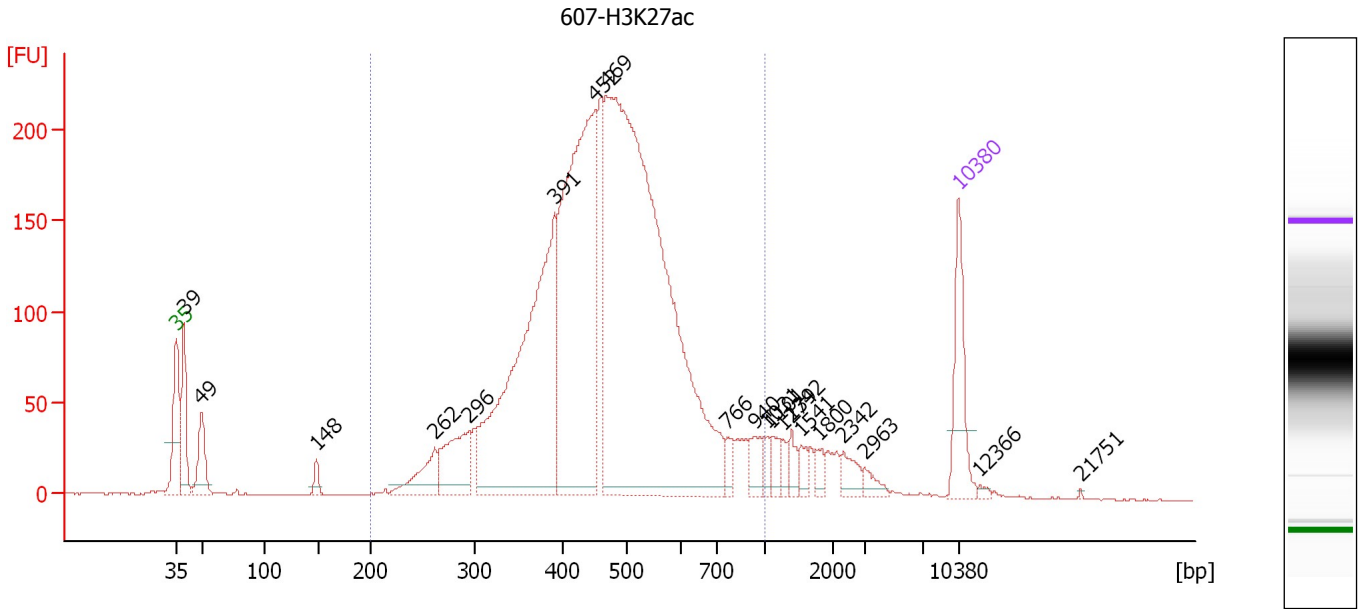

Overall Results for sample 8 : 607-H3K27ac

Number of peaks found: 20 Corr. Area 1: 3,953.7
 Noise: 0.2

Peak table for sample 8 : 607-H3K27ac

Peak	Size [bp]	Conc. [pg/μl]	Molarity [pmol/l]	Observations	Aligned Migration Time [s]
1	35	125.00	5,411.3	Lower Marker	43.00
2	39	111.88	4,313.7		43.67
3	49	79.12	2,425.4		45.24
4	148	16.67	170.1		55.55
5	262	65.40	377.5		66.14
6	296	109.22	559.0		69.24
7	391	590.88	2,288.1		76.83
8	452	636.79	2,134.9		80.51
9	469	1,303.58	4,215.5		81.46
10	766	17.22	34.1		92.29
11	940	29.50	47.6		94.77
12	1,031	13.32	19.6		95.82
13	1,101	17.93	24.7		96.25
14	1,274	12.02	14.3		97.30
15	1,392	16.98	18.5		98.02
16	1,541	13.87	13.6		98.92
17	1,800	13.09	11.0		100.50
18	2,342	21.75	14.1		102.74
19	2,963	13.13	6.7		104.60
20	10,380	75.00	10.9	Upper Marker	113.00
21	12,366	0.00	0.0		114.91
22	21,751	0.00	0.0		123.93

Assay Class: High Sensitivity DNA Assay
Data Path: C:\... bioanalyzer\2100 expert\data\2019-10-25\2019-10-25_001.xad

Created: 10/25/2019 9:46:50 AM
Modified: 10/25/2019 10:28:10 AM

Electropherogram Summary Continued ...

... Region table for sample 8 : 607-H3K27ac

From [bp]	To [bp]	Average Size [bp]	Conc. [pg/ μ l]	Corr. Area	Molarity [pmol/l]	Co lor % of Total	Size distribution in CV [%]
200	1,000	475	2,924.29	3,953.7	10,195.9	 88	25.9

Assay Class: High Sensitivity DNA Assay
 Data Path: C:\... bioanalyzer\2100 expert\data\2019-10-25\2019-10-25_001.xad

Created: 10/25/2019 9:46:50 AM
 Modified: 10/25/2019 10:28:10 AM

Electropherogram Summary Continued ...

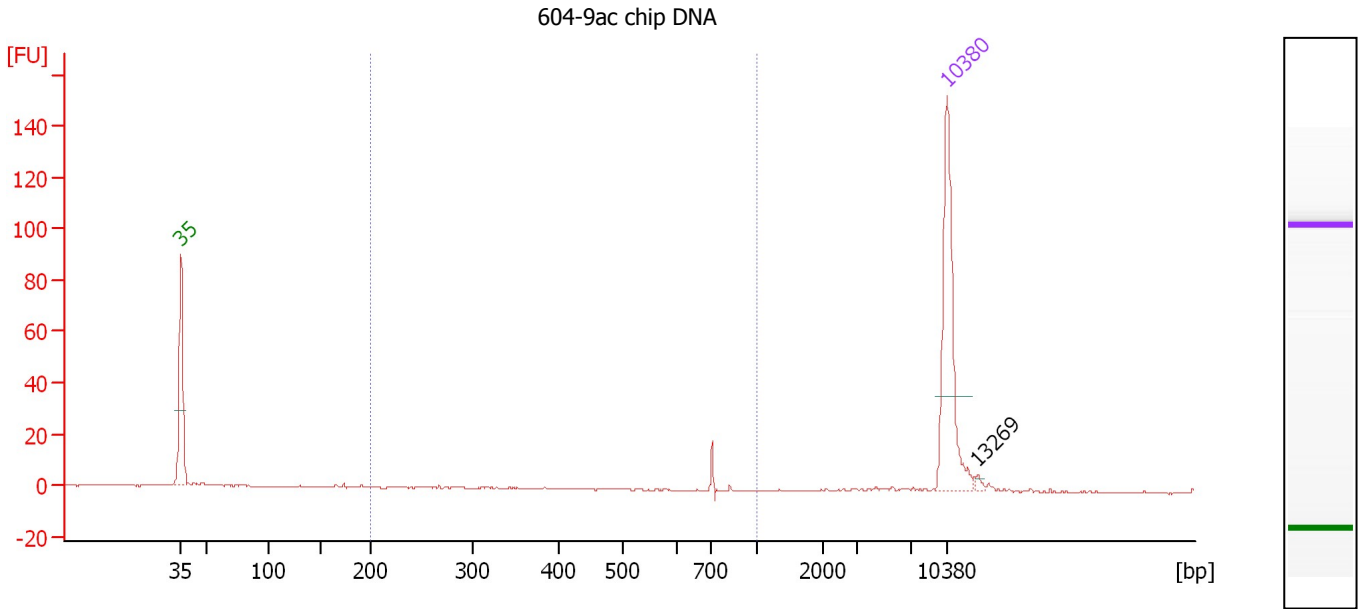

Overall Results for sample 9 : 604-9ac chip DNA

Number of peaks found: 1 Corr. Area 1: 7.5
 Noise: 0.2

Peak table for sample 9 : 604-9ac chip DNA

Peak	Size [bp]	Conc. [pg/μl]	Molarity [pmol/l]	Observations	Aligned Migration Time [s]
1	35	125.00	5,411.3	Lower Marker	43.00
2	10,380	75.00	10.9	Upper Marker	113.00
3	13,269	0.00	0.0		115.78

Region table for sample 9 : 604-9ac chip DNA

From [bp]	To [bp]	Average Size [bp]	Conc. [pg/μl]	Corr. Area	Molarity [pmol/l]	Co % of lor Total	Size distribution in CV [%]
200	1,000	598	5.51	7.5	18.3	21	32.2

Assay Class: High Sensitivity DNA Assay
 Data Path: C:\... bioanalyzer\2100 expert\data\2019-10-25\2019-10-25_001.xad

Created: 10/25/2019 9:46:50 AM
 Modified: 10/25/2019 10:28:10 AM

Electropherogram Summary Continued ...

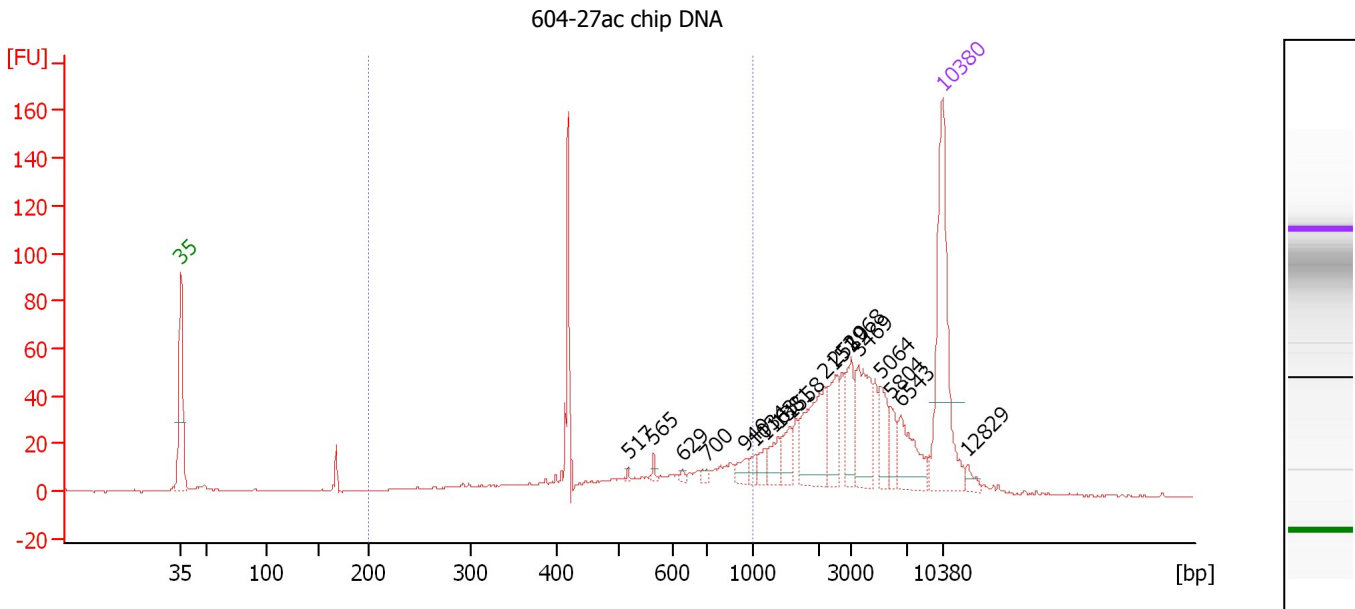

Overall Results for sample 10 : 604-27ac chip DNA

Number of peaks found: 17 Corr. Area 1: 294.2
 Noise: 0.2

Peak table for sample 10 : 604-27ac chip DNA

Peak	Size [bp]	Conc. [pg/μl]	Molarity [pmol/l]	Observations	Aligned Migration Time [s]
1	35	125.00	5,411.3	Lower Marker	43.00
2	517	0.96	2.8		84.13
3	565	2.48	6.6		86.48
4	629	1.61	3.9		89.13
5	700	2.63	5.7		91.33
6	949	6.76	10.8		94.91
7	1,034	4.66	6.8		95.84
8	1,163	6.52	8.5		96.63
9	1,381	11.01	12.1		97.95
10	1,558	11.39	11.1		99.03
11	2,151	41.41	29.2		102.17
12	2,510	21.60	13.0		103.25
13	2,968	21.67	11.1		104.62
14	3,469	34.25	15.0		105.30
15	5,064	17.00	5.1		107.31
16	5,804	10.99	2.9		108.25
17	6,543	23.83	5.5		109.18
18	10,380	75.00	10.9	Upper Marker	113.00
19	12,829	0.00	0.0		115.35

Region table for sample 10 : 604-27ac chip DNA

From [bp]	To [bp]	Average Size [bp]	Conc. [pg/μl]	Corr. Area	Molarity [pmol/l]	Co % of Ior Total	Size distribution in CV [%]
200	1,000	551	180.53	294.2	606.2	32	36.7

Assay Class: High Sensitivity DNA Assay
Data Path: C:\... bioanalyzer\2100 expert\data\2019-10-25\2019-10-25_001.xad

Created: 10/25/2019 9:46:50 AM
Modified: 10/25/2019 10:28:10 AM

Gel Image

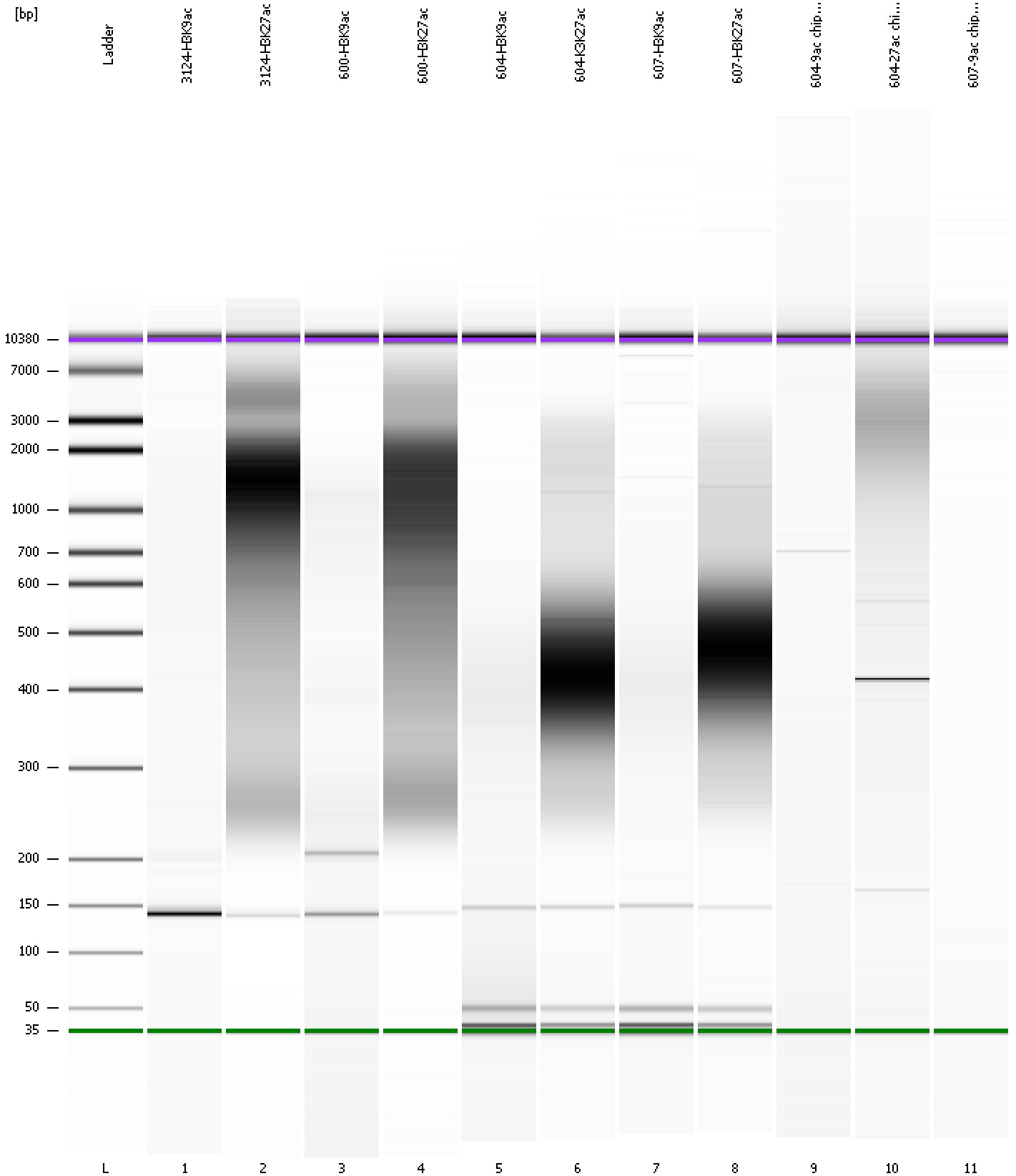

Assay Class: High Sensitivity DNA Assay
Data Path: C:\... bioanalyzer\2100 expert\data\2019-10-25\2019-10-25_001.xad

Created: 10/25/2019 9:46:50 AM
Modified: 10/25/2019 10:28:10 AM

Curves

Standard Curve

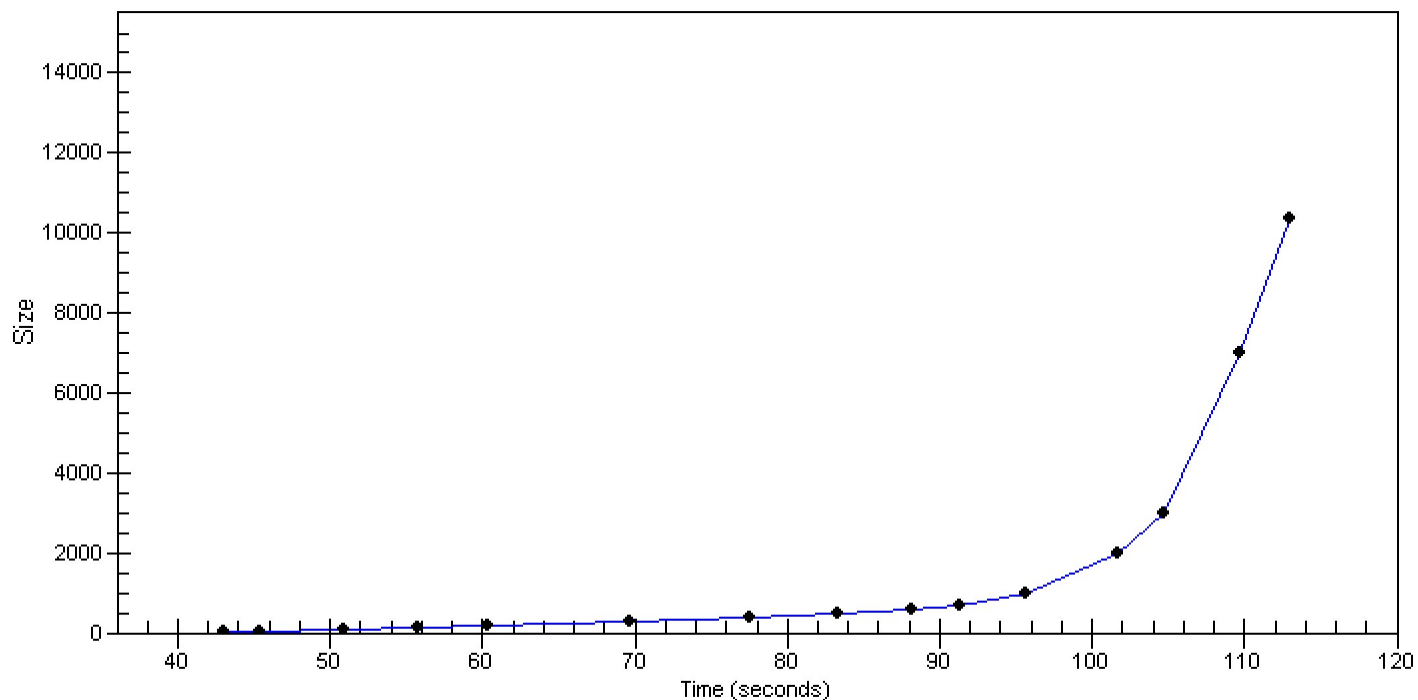

Assay Class: High Sensitivity DNA Assay
 Data Path: C:\... bioanalyzer\2100 expert\data\2019-10-25\2019-10-25_001.xad

Created: 10/25/2019 9:46:50 AM
 Modified: 10/25/2019 10:28:10 AM

Run Logbook

Description	Number	Source	Category	Sub Category	Time	Time Zone	User	Host
Run ended on port 1 (Number of wells acquired: 12)		Instrument	Run		10/25/2019 10:28:08 AM	(GMT --07:00) Pacific Standard Time	UC Davis	D8XSMGH1
Run started on port 1 (File: C:\Program Files\Agilent\2100 bioanalyzer\2100 expert\data\2019-10-25\2019-10-25_001.xad)		Instrument	Run		10/25/2019 9:46:55 AM	(GMT --07:00) Pacific Standard Time	UC Davis	D8XSMGH1
Product Number : G2938C		Instrument	Run		10/25/2019 9:46:55 AM	(GMT --07:00) Pacific Standard Time	UC Davis	D8XSMGH1
Name :		Instrument	Run		10/25/2019 9:46:55 AM	(GMT --07:00) Pacific Standard Time	UC Davis	D8XSMGH1
Vendor : Agilent Technologies		Instrument	Run		10/25/2019 9:46:55 AM	(GMT --07:00) Pacific Standard Time	UC Davis	D8XSMGH1
Serial# : DE34903152		Instrument	Run		10/25/2019 9:46:55 AM	(GMT --07:00) Pacific Standard Time	UC Davis	D8XSMGH1
Firmware : C.01.069		Instrument	Run		10/25/2019 9:46:55 AM	(GMT --07:00) Pacific Standard Time	UC Davis	D8XSMGH1
Cartridge : Electrode		Instrument	Run		10/25/2019 9:46:55 AM	(GMT --07:00) Pacific Standard Time	UC Davis	D8XSMGH1