

Assay Class: High Sensitivity DNA Assay
Data Path: C:\... bioanalyzer\2100 expert\data\2019-11-04\2019-11-04_001.xad

Created: 11/4/2019 10:19:06 AM
Modified: 11/4/2019 10:46:06 AM

Electrophoresis File Run Summary

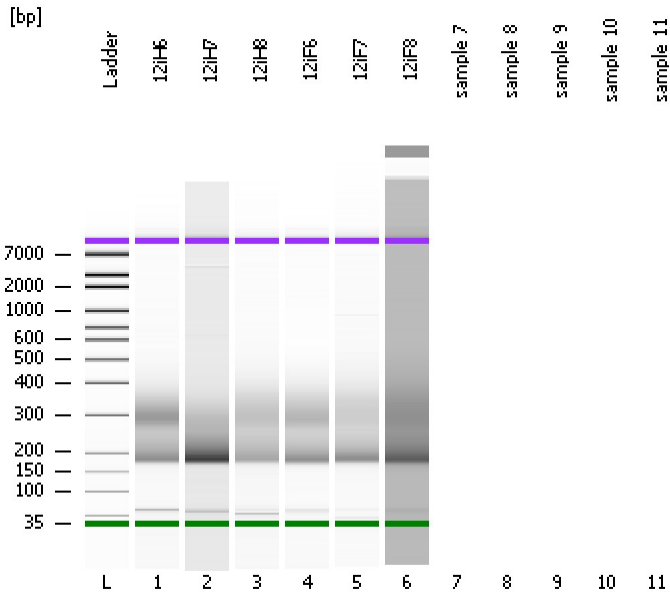

Instrument Information:

Instrument Name: DE34903152 Firmware: C.01.069
Serial#: DE34903152 Type: G2938C

Assay Information:

Assay Origin Path: C:\Program Files\Agilent\2100 bioanalyzer\2100 expert\assays\dsDNA\High Sensitivity DNA.xsy
Assay Class: High Sensitivity DNA Assay
Version: 1.03
Assay Comments: Copyright © 2003-2010 Agilent Technologies

Chip Information:

Chip Lot #: Reagent Kit Lot #: Chip Comments:

12iH6

12iH7

12iH8

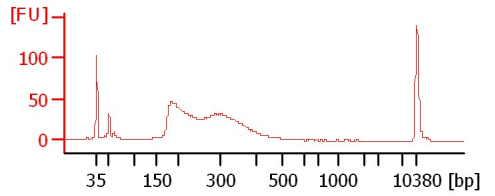
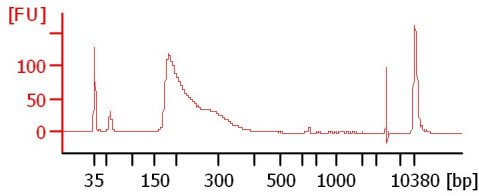
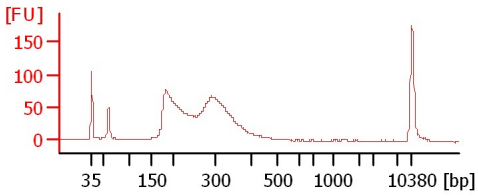

12iF6

12iF7

12iF8

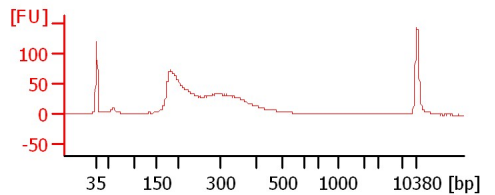
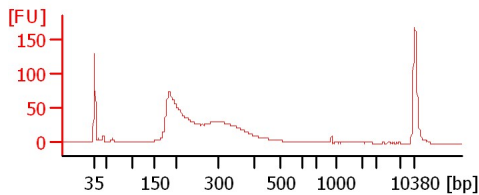
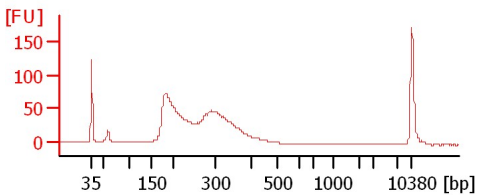

Assay Class: High Sensitivity DNA Assay
Data Path: C:\... bioanalyzer\2100 expert\data\2019-11-04\2019-11-04_001.xad

Created: 11/4/2019 10:19:06 AM
Modified: 11/4/2019 10:46:06 AM

Electrophoresis File Run Summary (Chip Summary)

Sample Name	Sample Comment	Rest. Digest	Status	Observation	Result Label	Result Color
12iH6		<input type="checkbox"/>	✓			
12iH7		<input type="checkbox"/>	✓			
12iH8		<input type="checkbox"/>	✓			
12iF6		<input type="checkbox"/>	✓			
12iF7		<input type="checkbox"/>	✓			
12iF8		<input type="checkbox"/>	✓			
sample 7		<input type="checkbox"/>				
sample 8		<input type="checkbox"/>				
sample 9		<input type="checkbox"/>				
sample 10		<input type="checkbox"/>				
sample 11		<input type="checkbox"/>				
Ladder		<input type="checkbox"/>	✓			

Chip Lot #

Reagent Kit Lot #

Chip Comments :

Assay Class: High Sensitivity DNA Assay
Data Path: C:\... bioanalyzer\2100 expert\data\2019-11-04\2019-11-04_001.xad

Created: 11/4/2019 10:19:06 AM
Modified: 11/4/2019 10:46:06 AM

Electrophoresis Assay Details

General Analysis Settings

Number of Available Sample and Ladder Wells (Max.) : 12
Minimum Visible Range [s] : 32
Maximum Visible Range [s] : 138
Start Analysis Time Range [s] : 33
End Analysis Time Range [s] : 137.5
Ladder Concentration [pg/μl] : 1950
Uses Standard Area for Ladder Fragments
Lower Marker Concentration [pg/μl] : 125
Upper Marker Concentration [pg/μl] : 75
Used Upper Marker for Quantitation
Standard Curve Fit is Point to Point
Show Data Aligned to Lower and Upper Marker

Integrator Settings

Integration Start Time [s] : 33.05
Integration End Time [s] : 137
Slope Threshold : 0.8
Height Threshold [FU] : 5
Area Threshold : 0.1
Width Threshold [s] : 0.6
Baseline Plateau [s] : 0.5

Filter Settings

Filter Width [s] : 0.5
Polynomial Order : 4

Ladder

Ladder Peak	Size	Area
1	35	160
2	50	210
3	100	208
4	150	221
5	200	242
6	300	270
7	400	305
8	500	306
9	600	336
10	700	321
11	1000	366
12	2000	413
13	3000	411
14	7000	400
15	10380	214

Assay Class: High Sensitivity DNA Assay
 Data Path: C:\... bioanalyzer\2100 expert\data\2019-11-04\2019-11-04_001.xad

Created: 11/4/2019 10:19:06 AM
 Modified: 11/4/2019 10:46:06 AM

Electropherogram Summary

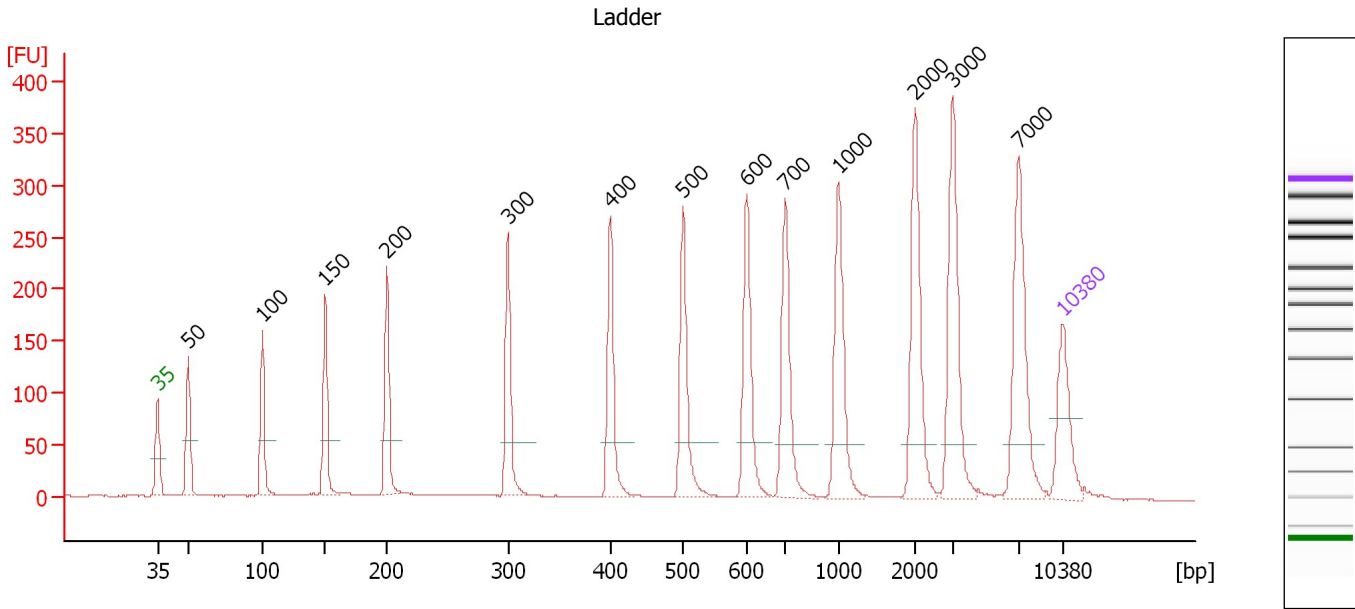

Overall Results for Ladder

Noise: 0.4

Peak table for Ladder

Peak	Size [bp]	Conc. [pg/μl]	Molarity [pmol/l]	Observations	Aligned Migration Time [s]
1	35	125.00	5,411.3	Lower Marker	43.00
2	50	150.00	4,545.5	Ladder Peak	45.36
3	100	150.00	2,272.7	Ladder Peak	51.12
4	150	150.00	1,515.2	Ladder Peak	55.97
5	200	150.00	1,136.4	Ladder Peak	60.73
6	300	150.00	757.6	Ladder Peak	70.07
7	400	150.00	568.2	Ladder Peak	77.98
8	500	150.00	454.5	Ladder Peak	83.61
9	600	150.00	378.8	Ladder Peak	88.55
10	700	150.00	324.7	Ladder Peak	91.52
11	1,000	150.00	227.3	Ladder Peak	95.62
12	2,000	150.00	113.6	Ladder Peak	101.56
13	3,000	150.00	75.8	Ladder Peak	104.48
14	7,000	150.00	32.5	Ladder Peak	109.59
15	10,380	75.00	10.9	Upper Marker	113.00

Assay Class: High Sensitivity DNA Assay
 Data Path: C:\... bioanalyzer\2100 expert\data\2019-11-04\2019-11-04_001.xad

Created: 11/4/2019 10:19:06 AM
 Modified: 11/4/2019 10:46:06 AM

Electropherogram Summary Continued ...

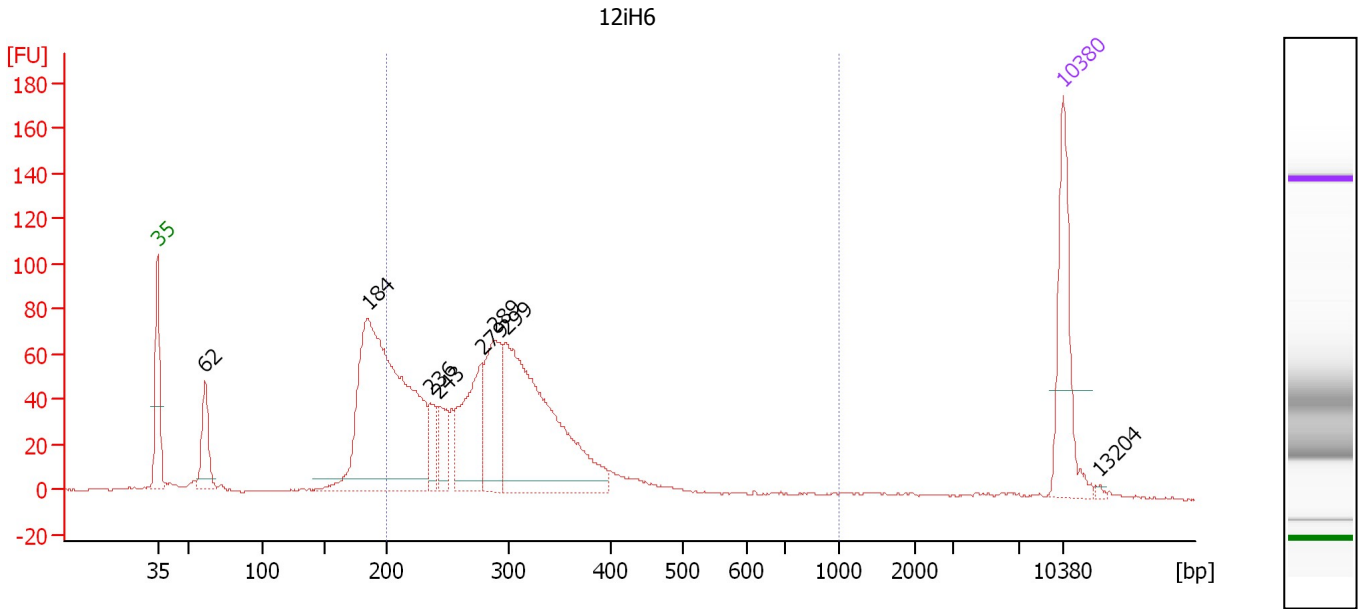

Overall Results for sample 1 : 12iH6

Number of peaks found: 8 Corr. Area 1: 1,191.7
 Noise: 0.4

Peak table for sample 1 : 12iH6

Peak	Size [bp]	Conc. [pg/μl]	Molarity [pmol/l]	Observations	Aligned Migration Time [s]
1	35	125.00	5,411.3	Lower Marker	43.00
2	62	62.81	1,545.8		46.69
3	184	480.13	3,947.7		59.23
4	236	27.99	179.8		64.08
5	243	38.47	239.9		64.75
6	279	108.73	591.1		68.08
7	289	112.59	590.9		69.02
8	299	307.71	1,558.5		69.99
9	10,380	75.00	10.9	Upper Marker	113.00
10	13,204	0.00	0.0		115.85

Region table for sample 1 : 12iH6

From [bp]	To [bp]	Average Size [bp]	Conc. [pg/μl]	Corr. Area	Molarity [pmol/l]	Co % of lor Total	Size distribution in CV [%]
200	1,000	297	858.50	1,191.7	4,650.5	72	26.9

Assay Class: High Sensitivity DNA Assay
 Data Path: C:\... bioanalyzer\2100 expert\data\2019-11-04\2019-11-04_001.xad

Created: 11/4/2019 10:19:06 AM
 Modified: 11/4/2019 10:46:06 AM

Electropherogram Summary Continued ...

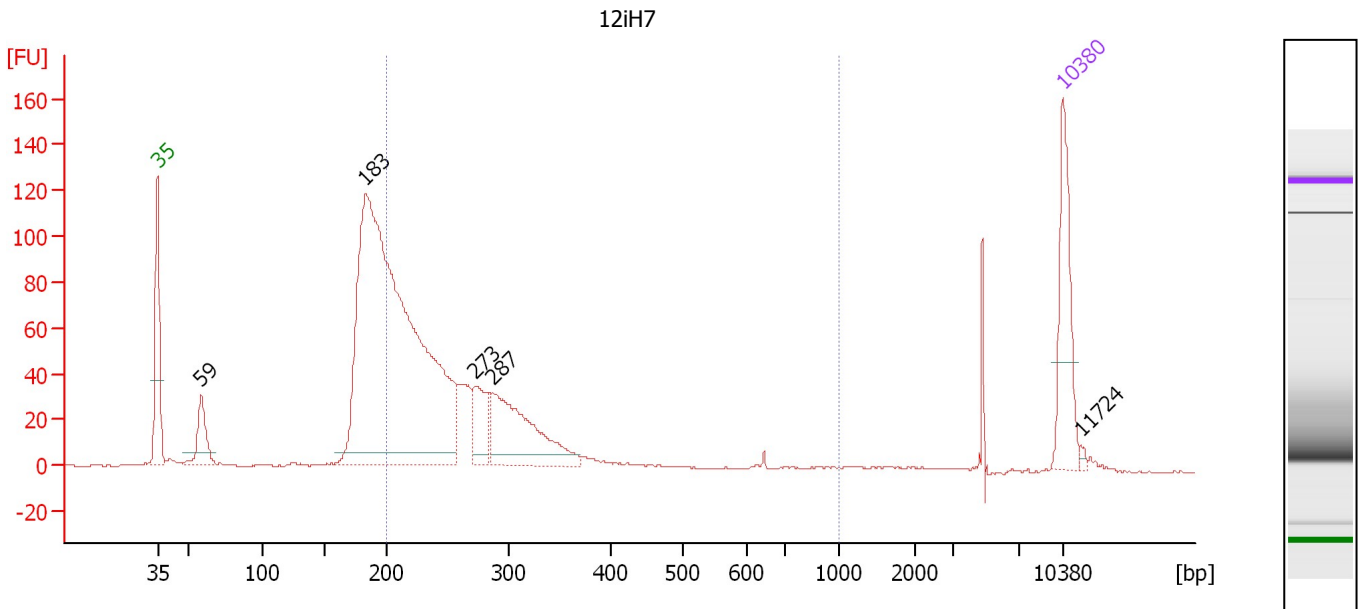

Overall Results for sample 2 : 12iH7

Number of peaks found: 5 Corr. Area 1: 879.6
 Noise: 0.3

Peak table for sample 2 : 12iH7

Peak	Size [bp]	Conc. [pg/μl]	Molarity [pmol/l]	Observations	Aligned Migration Time [s]
1	35	125.00	5,411.3	Lower Marker	43.00
2	59	57.81	1,486.6		46.39
3	183	995.82	8,260.8		59.08
4	273	58.33	324.1		67.52
5	287	159.20	839.9		68.88
6	10,380	75.00	10.9	Upper Marker	113.00
7	11,724	0.00	0.0		114.35

Region table for sample 2 : 12iH7

From [bp]	To [bp]	Average Size [bp]	Conc. [pg/μl]	Corr. Area	Molarity [pmol/l]	Co % of lor Total	Size distribution in CV [%]
200	1,000	266	775.84	879.6	4,652.9	59	28.5

Assay Class: High Sensitivity DNA Assay
 Data Path: C:\... bioanalyzer\2100 expert\data\2019-11-04\2019-11-04_001.xad

Created: 11/4/2019 10:19:06 AM
 Modified: 11/4/2019 10:46:06 AM

Electropherogram Summary Continued ...

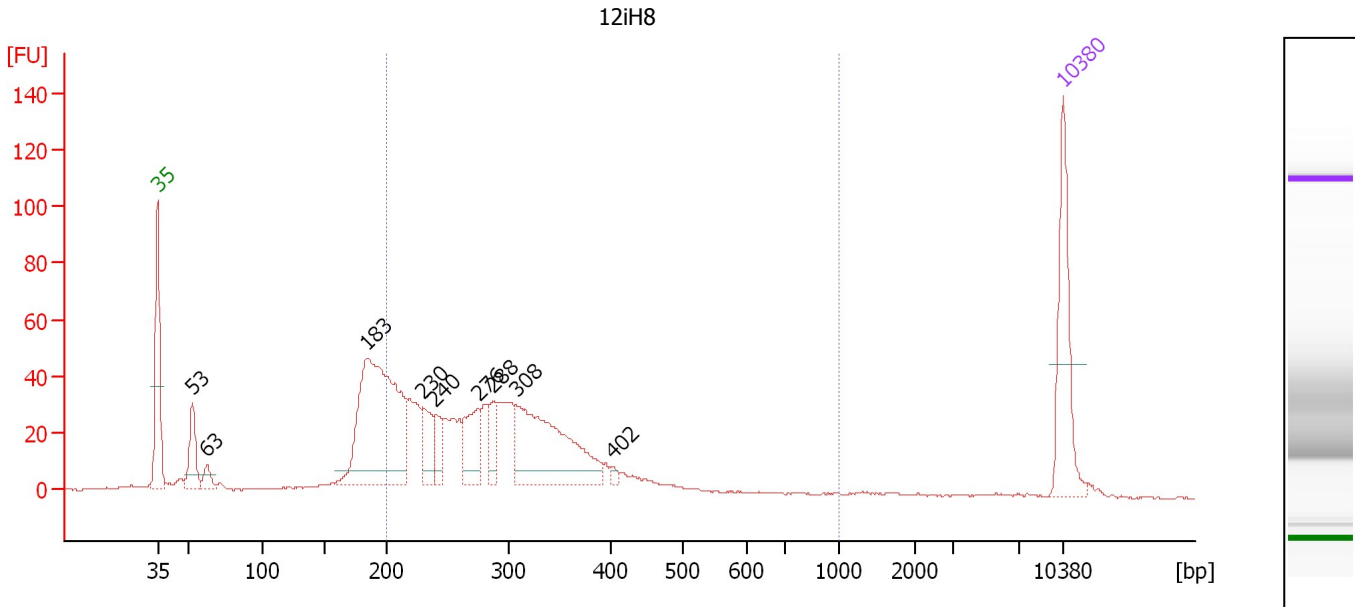

Overall Results for sample 3 : 12iH8

Number of peaks found: 9 Corr. Area 1: 754.9
 Noise: 0.3

Peak table for sample 3 : 12iH8

Peak	Size [bp]	Conc. [pg/μl]	Molarity [pmol/l]	Observations	Aligned Migration Time [s]
1	35	125.00	5,411.3	Lower Marker	43.00
2	53	52.59	1,502.3		45.71
3	63	17.28	418.3		46.81
4	183	328.77	2,714.8		59.16
5	230	41.19	271.6		63.52
6	240	29.49	186.0		64.48
7	276	55.99	307.9		67.79
8	288	29.42	154.9		68.93
9	308	186.19	915.2		70.72
10	402	4.72	17.8		78.11
11	10,380	75.00	10.9	Upper Marker	113.00

Region table for sample 3 : 12iH8

From [bp]	To [bp]	Average Size [bp]	Conc. [pg/μl]	Corr. Area	Molarity [pmol/l]	Co % of lor Total	Size distribution in CV [%]
200	1,000	301	778.80	754.9	4,227.1	70	29.1

Assay Class: High Sensitivity DNA Assay
 Data Path: C:\... bioanalyzer\2100 expert\data\2019-11-04\2019-11-04_001.xad

Created: 11/4/2019 10:19:06 AM
 Modified: 11/4/2019 10:46:06 AM

Electropherogram Summary Continued ...

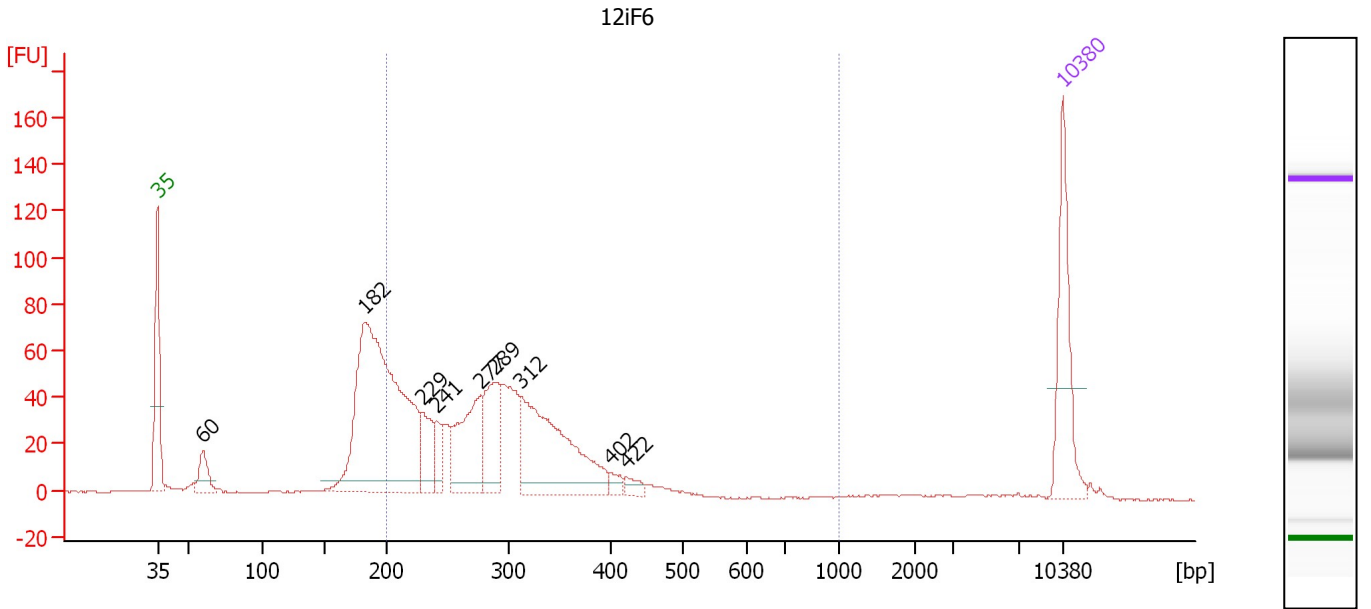

Overall Results for sample 4 : 12iF6

Number of peaks found: 9 Corr. Area 1: 921.3
 Noise: 0.2

Peak table for sample 4 : 12iF6

Peak	Size [bp]	Conc. [pg/μl]	Molarity [pmol/l]	Observations	Aligned Migration Time [s]
1	35	125.00	5,411.3	Lower Marker	43.00
2	60	33.72	852.0		46.51
3	182	478.40	3,977.4		59.04
4	229	50.52	333.6		63.48
5	241	25.68	161.1		64.60
6	277	104.10	568.4		67.97
7	289	85.53	447.6		69.09
8	312	203.69	987.8		71.06
9	402	9.03	34.1		78.07
10	422	10.28	36.9		79.24
11	10,380	75.00	10.9	Upper Marker	113.00

Region table for sample 4 : 12iF6

From [bp]	To [bp]	Average Size [bp]	Conc. [pg/μl]	Corr. Area	Molarity [pmol/l]	Co % of lor Total	Size distribution in CV [%]
200	1,000	290	767.18	921.3	4,203.4	71	21.1

Assay Class: High Sensitivity DNA Assay
 Data Path: C:\... bioanalyzer\2100 expert\data\2019-11-04\2019-11-04_001.xad

Created: 11/4/2019 10:19:06 AM
 Modified: 11/4/2019 10:46:06 AM

Electropherogram Summary Continued ...

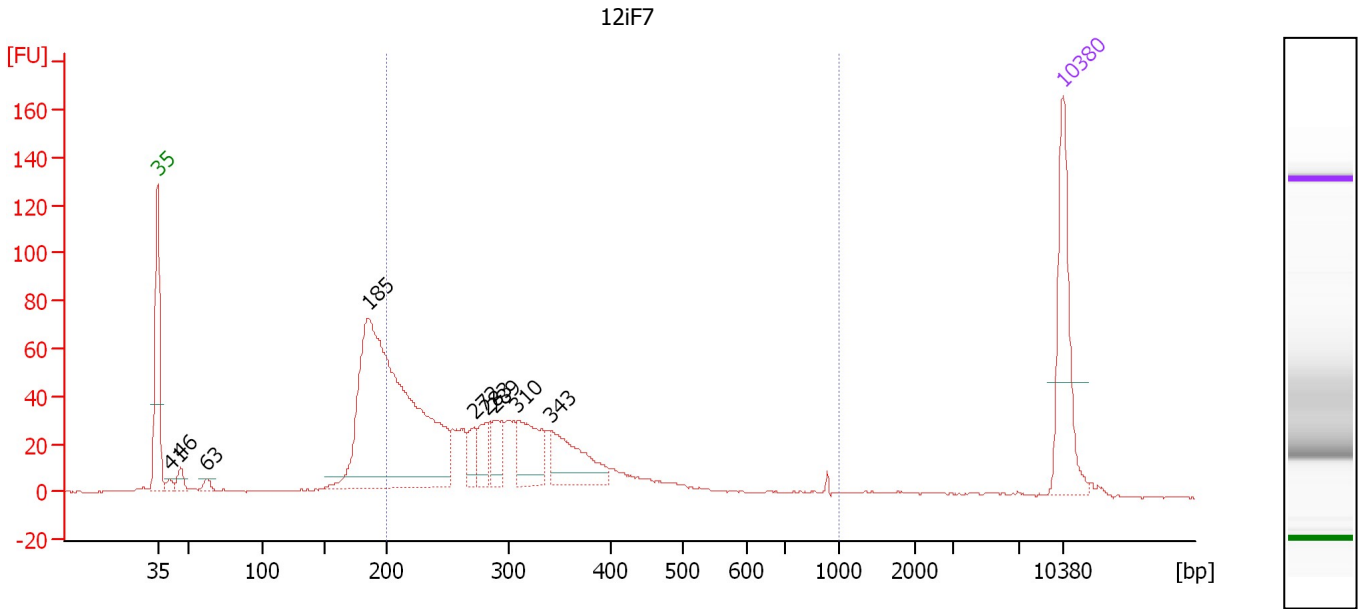

Overall Results for sample 5 : 12iF7

Number of peaks found: 9 Corr. Area 1: 853.3
 Noise: 0.3

Peak table for sample 5 : 12iF7

Peak	Size [bp]	Conc. [pg/μl]	Molarity [pmol/l]	Observations	Aligned Migration Time [s]
1	35	125.00	5,411.3	Lower Marker	43.00
2	41	8.44	311.4		43.96
3	46	13.55	443.7		44.77
4	63	7.86	189.8		46.83
5	185	517.85	4,240.4		59.30
6	272	21.19	117.9		67.48
7	283	28.15	150.7		68.48
8	289	29.11	152.8		69.01
9	310	64.24	314.5		70.83
10	343	67.66	299.0		73.46
11	10,380	75.00	10.9	Upper Marker	113.00

Region table for sample 5 : 12iF7

From [bp]	To [bp]	Average Size [bp]	Conc. [pg/μl]	Corr. Area	Molarity [pmol/l]	Co % of lor Total	Size distribution in CV [%]
200	1,000	313	664.61	853.3	3,593.3	67	36.6

Assay Class: High Sensitivity DNA Assay
 Data Path: C:\... bioanalyzer\2100 expert\data\2019-11-04\2019-11-04_001.xad

Created: 11/4/2019 10:19:06 AM
 Modified: 11/4/2019 10:46:06 AM

Electropherogram Summary Continued ...

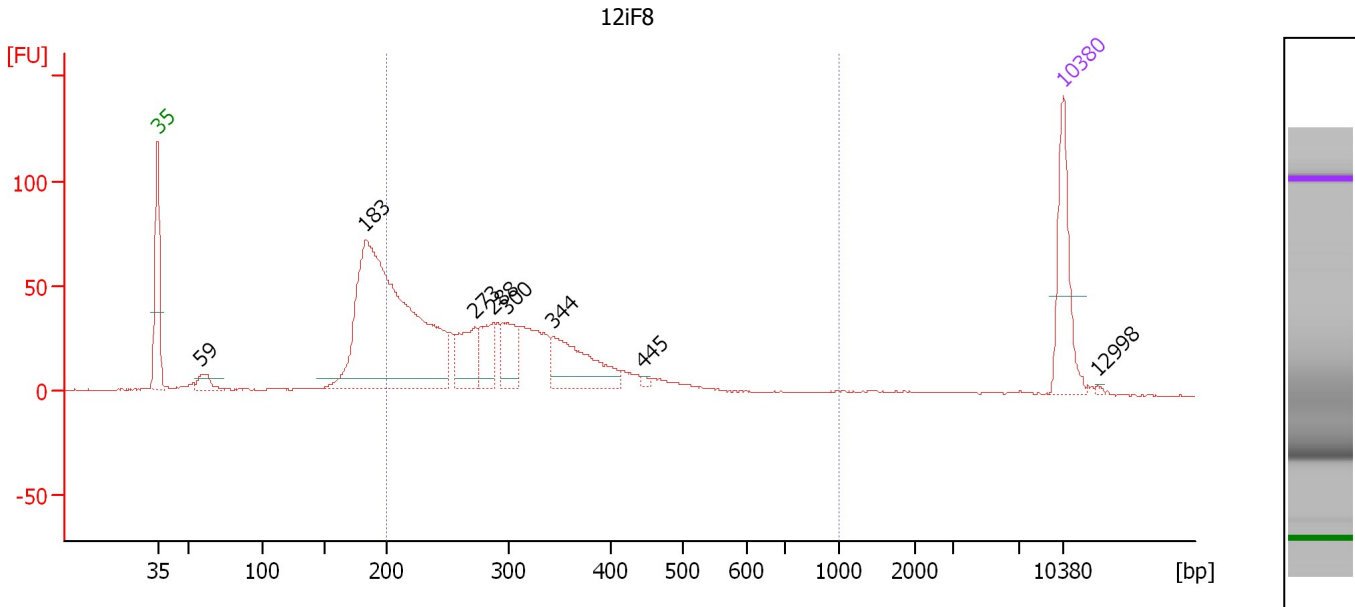

Overall Results for sample 6 : 12iF8

Number of peaks found: 8 Corr. Area 1: 540.4
 Noise: 0.2

Peak table for sample 6 : 12iF8

Peak	Size [bp]	Conc. [pg/μl]	Molarity [pmol/l]	Observations	Aligned Migration Time [s]
1	35	125.00	5,411.3	Lower Marker	43.00
2	59	22.97	592.1		46.37
3	183	645.37	5,355.6		59.07
4	273	69.38	384.7		67.57
5	288	53.52	281.7		68.94
6	300	56.89	287.5		70.06
7	344	105.39	463.7		73.58
8	445	3.34	11.4		80.52
9	10,380	75.00	10.9	Upper Marker	113.00
10	12,998	0.00	0.0		115.64

Region table for sample 6 : 12iF8

From [bp]	To [bp]	Average Size [bp]	Conc. [pg/μl]	Corr. Area	Molarity [pmol/l]	Co % of lor Total	Size distribution in CV [%]
200	1,000	271	522.19	540.4	3,018.6	67	18.9

Assay Class: High Sensitivity DNA Assay
Data Path: C:\... bioanalyzer\2100 expert\data\2019-11-04\2019-11-04_001.xad

Created: 11/4/2019 10:19:06 AM
Modified: 11/4/2019 10:46:06 AM

Gel Image

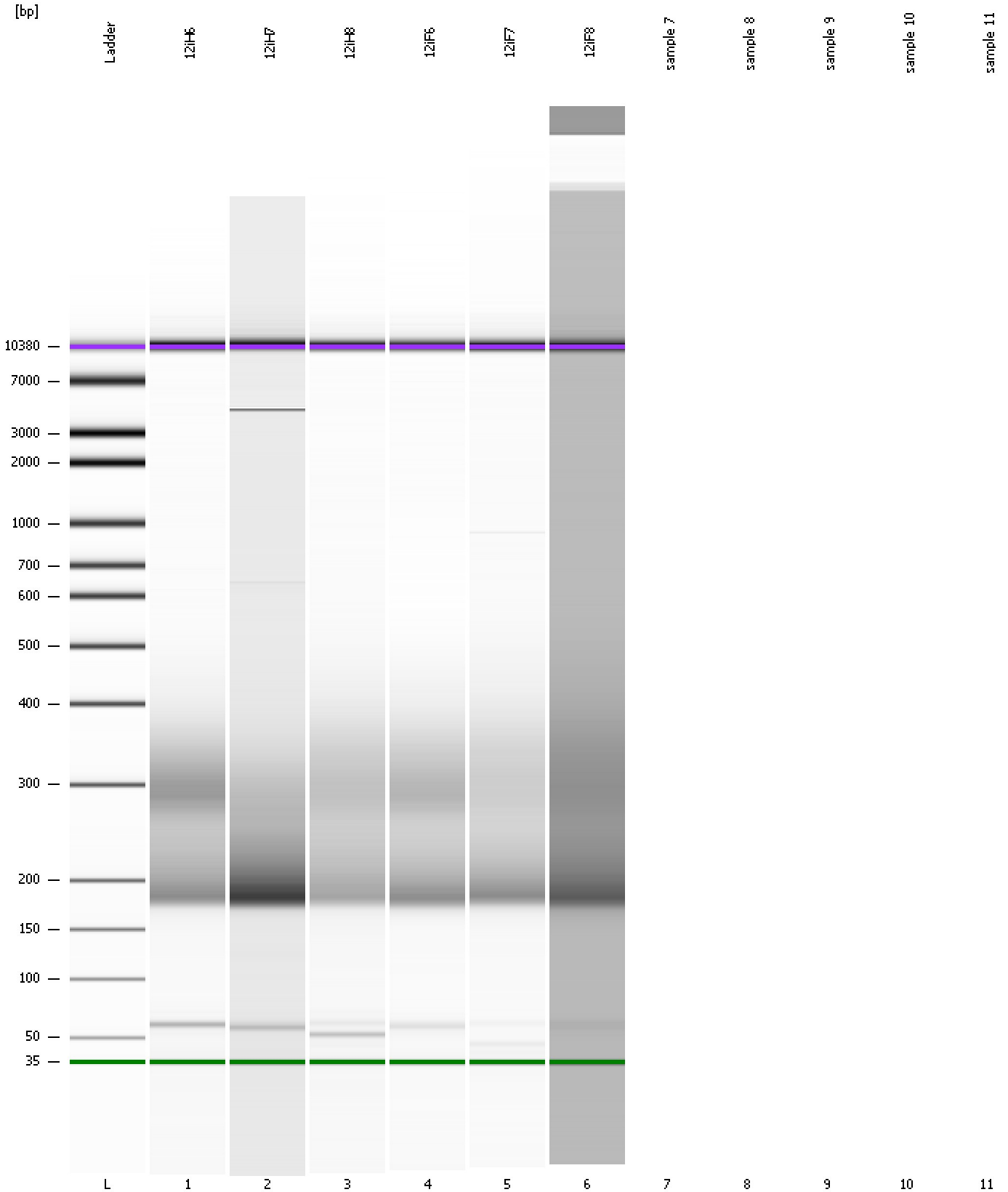

Assay Class: High Sensitivity DNA Assay
Data Path: C:\... bioanalyzer\2100 expert\data\2019-11-04\2019-11-04_001.xad

Created: 11/4/2019 10:19:06 AM
Modified: 11/4/2019 10:46:06 AM

Invalid Samples

Sample 7 has not been run, no results available.

Sample 8 has not been run, no results available.

Sample 9 has not been run, no results available.

Sample 10 has not been run, no results available.

Sample 11 has not been run, no results available.

Assay Class: High Sensitivity DNA Assay
 Data Path: C:\... bioanalyzer\2100 expert\data\2019-11-04\2019-11-04_001.xad

Created: 11/4/2019 10:19:06 AM
 Modified: 11/4/2019 10:46:06 AM

Run Logbook

Description	Number	Source	Category	Sub Category	Time	Time Zone	User	Host
Run ended on port 1 (Number of wells acquired: 7)		Instrument	Run		11/4/2019 10:46:06 AM	(GMT --08:00) Pacific Standard Time	UC Davis	D8XSMGH1
Run started on port 1 (File: C:\Program Files\Agilent\2100 bioanalyzer\2100 expert\data\2019-11-04\2019-11-04_001.xad)		Instrument	Run		11/4/2019 10:19:12 AM	(GMT --08:00) Pacific Standard Time	UC Davis	D8XSMGH1
Product Number : G2938C		Instrument	Run		11/4/2019 10:19:12 AM	(GMT --08:00) Pacific Standard Time	UC Davis	D8XSMGH1
Name :		Instrument	Run		11/4/2019 10:19:12 AM	(GMT --08:00) Pacific Standard Time	UC Davis	D8XSMGH1
Vendor : Agilent Technologies		Instrument	Run		11/4/2019 10:19:12 AM	(GMT --08:00) Pacific Standard Time	UC Davis	D8XSMGH1
Serial# : DE34903152		Instrument	Run		11/4/2019 10:19:12 AM	(GMT --08:00) Pacific Standard Time	UC Davis	D8XSMGH1
Firmware : C.01.069		Instrument	Run		11/4/2019 10:19:12 AM	(GMT --08:00) Pacific Standard Time	UC Davis	D8XSMGH1
Cartridge : Electrode		Instrument	Run		11/4/2019 10:19:12 AM	(GMT --08:00) Pacific Standard Time	UC Davis	D8XSMGH1