

Assay Class: High Sensitivity DNA Assay
Data Path: C:\...ents and Settings\Bioanalyzer\2012-02-28\2012-02-28_003.xad

Created: 2/28/2012 12:08:17 PM
Modified: 2/28/2012 12:41:04 PM

Electrophoresis File Run Summary

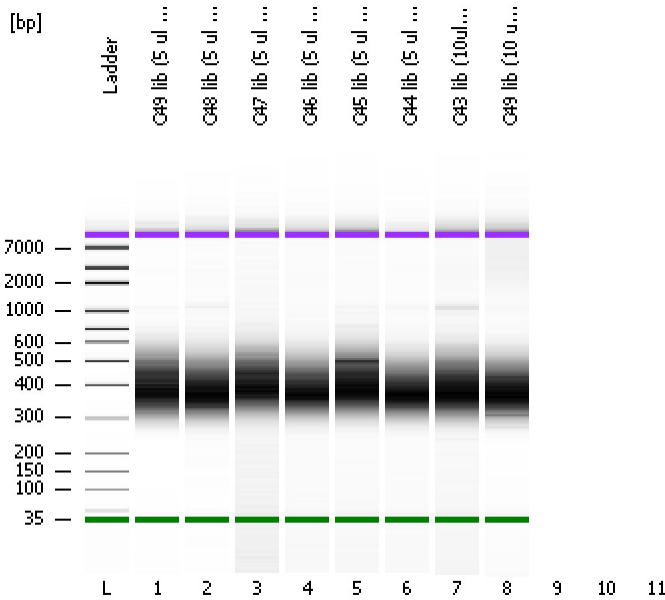

Instrument Information:

Instrument Name: DE13701086 Firmware: C.01.069
Serial#: DE13701086 Type: G2938B

Assay Information:

Assay Origin Path: C:\Program Files\Agilent\2100 bioanalyzer\2100 expert\assays\dsDNA\High Sensitivity DNA.xsy
Assay Class: High Sensitivity DNA Assay
Version: 1.03
Assay Comments: Copyright © 2003-2010 Agilent Technologies

Chip Information:

Chip Lot #:
Reagent Kit Lot #:
Chip Comments:

C49 lib (5 ul DNA, 10 cycles)

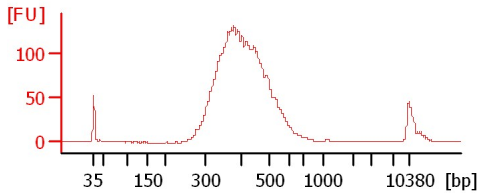

C48 lib (5 ul DNA, 10 cycles)

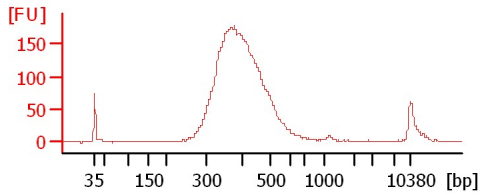

C47 lib (5 ul DNA, 10 cycles)

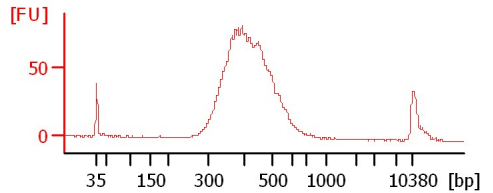

C46 lib (5 ul DNA, 10 cycles)

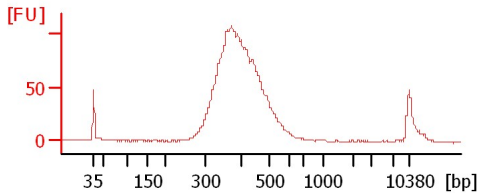

C45 lib (5 ul DNA, 10 cycles)

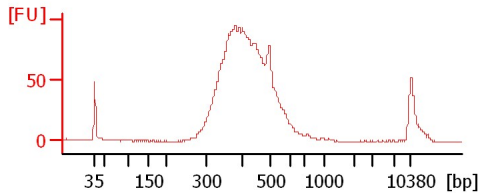

C44 lib (5 ul DNA, 10 cycles)

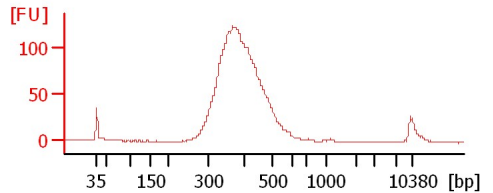

C43 lib (10ul DNA, 12 cycles)

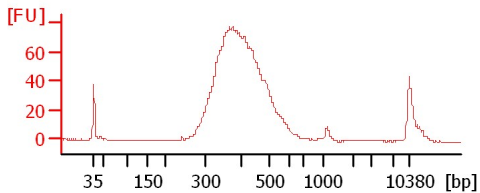

C49 lib (10 ul DNA, 12 cycles)

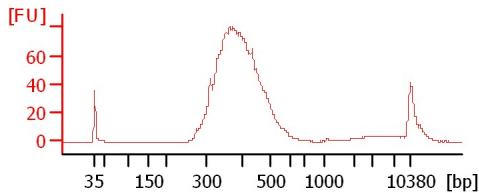

Assay Class: High Sensitivity DNA Assay
Data Path: C:\...ents and Settings\Bioanalyzer\2012-02-28\2012-02-28_003.xad

Created: 2/28/2012 12:08:17 PM
Modified: 2/28/2012 12:41:04 PM

Electrophoresis File Run Summary (Chip Summary)

| Sample Name | Sample Comment | Rest. Digest | Status | Observation | Result Label | Result Color |
|--------------------------------|----------------|--------------------------|--------|-------------|--------------|--------------|
| C49 lib (5 ul DNA, 10 cycles) | | <input type="checkbox"/> | ✓ | | | |
| C48 lib (5 ul DNA, 10 cycles) | | <input type="checkbox"/> | ✓ | | | |
| C47 lib (5 ul DNA, 10 cycles) | | <input type="checkbox"/> | ✓ | | | |
| C46 lib (5 ul DNA, 10 cycles) | | <input type="checkbox"/> | ✓ | | | |
| C45 lib (5 ul DNA, 10 cycles) | | <input type="checkbox"/> | ✓ | | | |
| C44 lib (5 ul DNA, 10 cycles) | | <input type="checkbox"/> | ✓ | | | |
| C43 lib (10ul DNA, 12 cycles) | | <input type="checkbox"/> | ✓ | | | |
| C49 lib (10 ul DNA, 12 cycles) | | <input type="checkbox"/> | ✓ | | | |
| | | <input type="checkbox"/> | | | | |
| | | <input type="checkbox"/> | | | | |
| Ladder | | <input type="checkbox"/> | ✓ | | | |

Chip Lot #

Reagent Kit Lot #

Chip Comments :

Assay Class: High Sensitivity DNA Assay
Data Path: C:\...ents and Settings\Bioanalyzer\2012-02-28\2012-02-28_003.xad

Created: 2/28/2012 12:08:17 PM
Modified: 2/28/2012 12:41:04 PM

Electrophoresis Assay Details

General Analysis Settings

Number of Available Sample and Ladder Wells (Max.) : 12
Minimum Visible Range [s] : 32
Maximum Visible Range [s] : 138
Start Analysis Time Range [s] : 33
End Analysis Time Range [s] : 137.5
Ladder Concentration [pg/μl] : 1950
Uses Standard Area for Ladder Fragments
Lower Marker Concentration [pg/μl] : 125
Upper Marker Concentration [pg/μl] : 75
Used Upper Marker for Quantitation
Standard Curve Fit is Point to Point
Show Data Aligned to Lower and Upper Marker

Integrator Settings

Integration Start Time [s] : 33.05
Integration End Time [s] : 137
Slope Threshold : 0.8
Height Threshold [FU] : 5
Area Threshold : 0.1
Width Threshold [s] : 0.6
Baseline Plateau [s] : 0.5

Filter Settings

Filter Width [s] : 0.5
Polynomial Order : 4

Ladder

| Ladder Peak | Size | Area |
|-------------|-------|------|
| 1 | 35 | 160 |
| 2 | 50 | 210 |
| 3 | 100 | 208 |
| 4 | 150 | 221 |
| 5 | 200 | 242 |
| 6 | 300 | 270 |
| 7 | 400 | 305 |
| 8 | 500 | 306 |
| 9 | 600 | 336 |
| 10 | 700 | 321 |
| 11 | 1000 | 366 |
| 12 | 2000 | 413 |
| 13 | 3000 | 411 |
| 14 | 7000 | 400 |
| 15 | 10380 | 214 |

Assay Class: High Sensitivity DNA Assay
 Data Path: C:\...ents and Settings\Bioanalyzer\2012-02-28\2012-02-28_003.xad

Created: 2/28/2012 12:08:17 PM
 Modified: 2/28/2012 12:41:04 PM

Electropherogram Summary

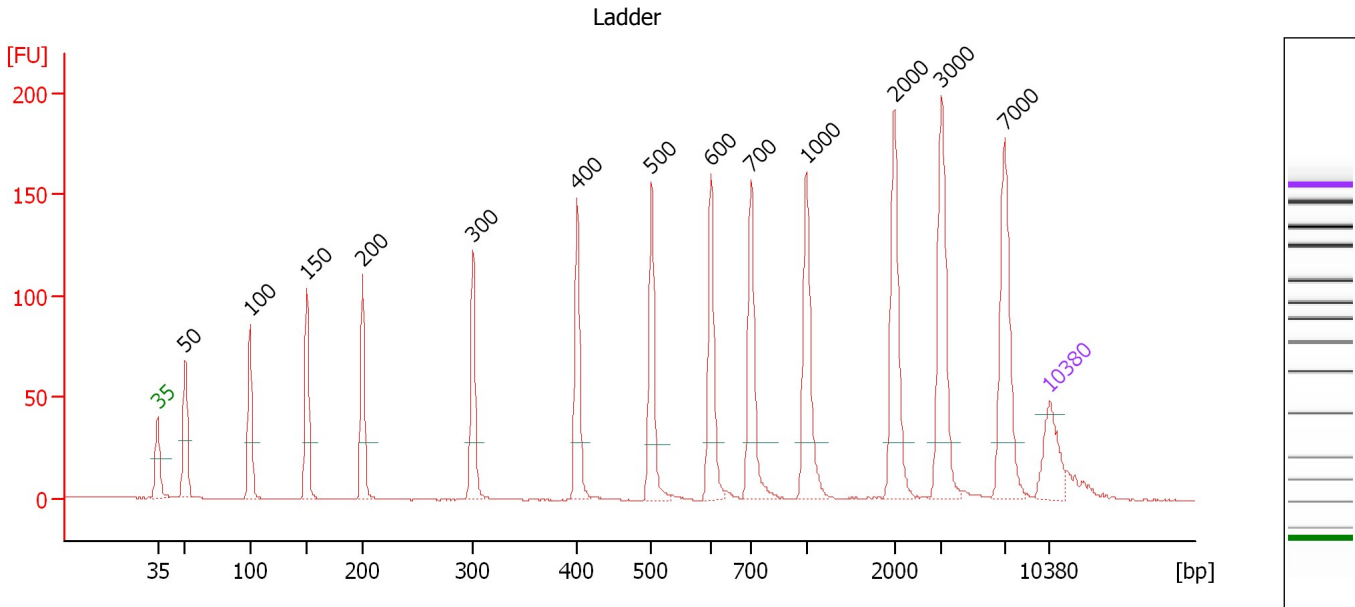

Overall Results for Ladder

Noise: 0.1

Peak table for Ladder

| Peak | Size [bp] | Conc. [pg/μl] | Molarity [pmol/l] | Observations |
|------|-----------|---------------|-------------------|--------------|
| 1 | 35 | 125.00 | 5,411.3 | Lower Marker |
| 2 | 50 | 150.00 | 4,545.5 | Ladder Peak |
| 3 | 100 | 150.00 | 2,272.7 | Ladder Peak |
| 4 | 150 | 150.00 | 1,515.2 | Ladder Peak |
| 5 | 200 | 150.00 | 1,136.4 | Ladder Peak |
| 6 | 300 | 150.00 | 757.6 | Ladder Peak |
| 7 | 400 | 150.00 | 568.2 | Ladder Peak |
| 8 | 500 | 150.00 | 454.5 | Ladder Peak |
| 9 | 600 | 150.00 | 378.8 | Ladder Peak |
| 10 | 700 | 150.00 | 324.7 | Ladder Peak |
| 11 | 1,000 | 150.00 | 227.3 | Ladder Peak |
| 12 | 2,000 | 150.00 | 113.6 | Ladder Peak |
| 13 | 3,000 | 150.00 | 75.8 | Ladder Peak |
| 14 | 7,000 | 150.00 | 32.5 | Ladder Peak |
| 15 | 10,380 | 75.00 | 10.9 | Upper Marker |

Assay Class: High Sensitivity DNA Assay
 Data Path: C:\...ents and Settings\Bioanalyzer\2012-02-28\2012-02-28_003.xad

Created: 2/28/2012 12:08:17 PM
 Modified: 2/28/2012 12:41:04 PM

Electropherogram Summary Continued ...

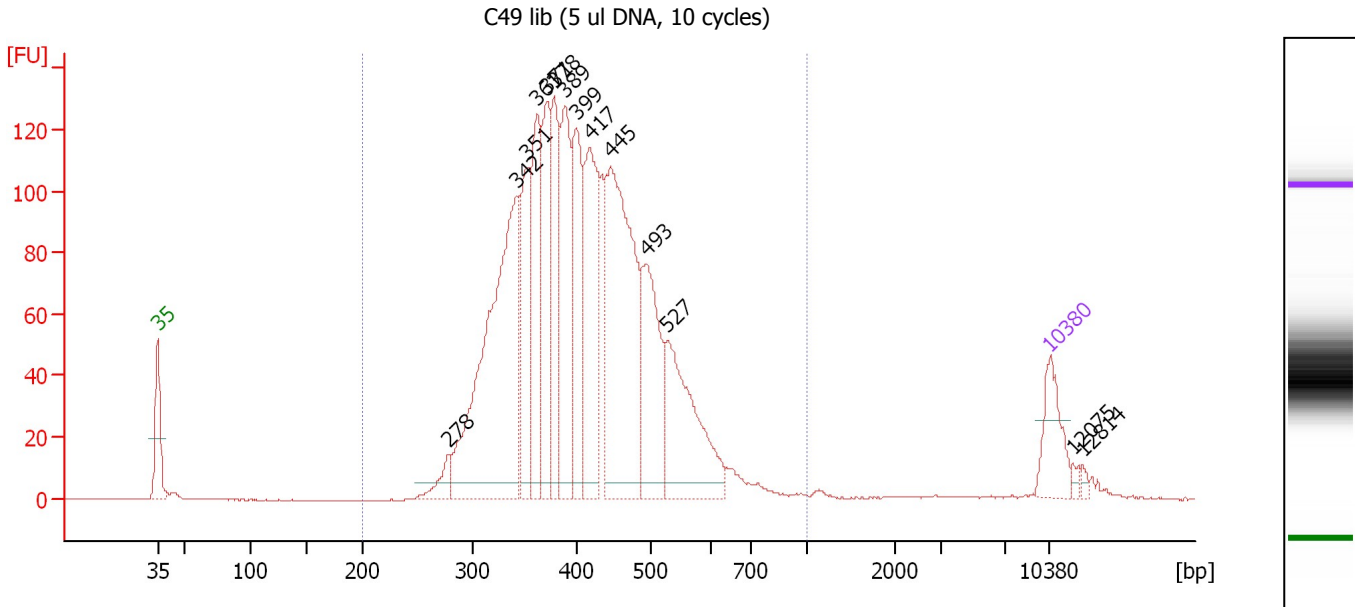

Overall Results for sample 1 : C49 lib (5 ul DNA, 10 cycles)

Number of peaks found: 14 Corr. Area 1: 2,171.8
 Noise: 0.1

Peak table for sample 1 : C49 lib (5 ul DNA, 10 cycles)

| Peak | Size [bp] | Conc. [pg/μl] | Molarity [pmol/l] | Observations |
|------|-----------|---------------|-------------------|--------------|
| 1 | 35 | 125.00 | 5,411.3 | Lower Marker |
| 2 | 278 | 42.37 | 231.1 | |
| 3 | 342 | 719.99 | 3,191.7 | |
| 4 | 351 | 198.69 | 857.0 | |
| 5 | 361 | 233.87 | 980.6 | |
| 6 | 371 | 228.13 | 930.6 | |
| 7 | 378 | 199.42 | 799.0 | |
| 8 | 389 | 263.03 | 1,025.1 | |
| 9 | 399 | 231.46 | 879.3 | |
| 10 | 417 | 303.50 | 1,102.4 | |
| 11 | 445 | 543.90 | 1,851.1 | |
| 12 | 493 | 246.57 | 758.2 | |
| 13 | 527 | 275.58 | 792.1 | |
| 14 | 10,380 | 75.00 | 10.9 | Upper Marker |
| 15 | 12,075 | 0.00 | 0.0 | |
| 16 | 12,814 | 0.00 | 0.0 | |

Region table for sample 1 : C49 lib (5 ul DNA, 10 cycles)

| From [bp] | Molarity [pmol/l] | Average Size [bp] | Conc. [pg/μl] | To [bp] | Corr. Area | % of Total | Size distribution in CV [%] | Color |
|-----------|-------------------|-------------------|---------------|---------|------------|------------|-----------------------------|-------|
| 200 | 14,078.9 | 415 | 3,678.41 | 1,000 | 2,171.8 | 99 | 19.9 | Blue |

Assay Class: High Sensitivity DNA Assay
 Data Path: C:\...ents and Settings\Bioanalyzer\2012-02-28\2012-02-28_003.xad

Created: 2/28/2012 12:08:17 PM
 Modified: 2/28/2012 12:41:04 PM

Electropherogram Summary Continued ...

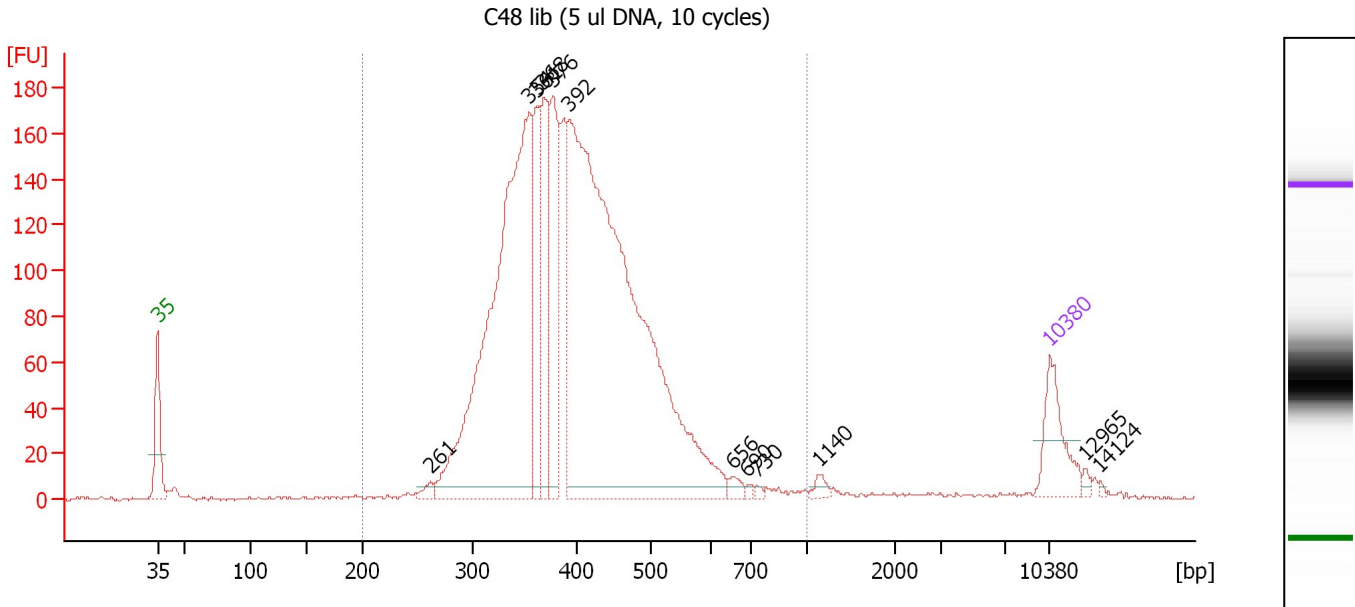

Overall Results for sample 2 : C48 lib (5 ul DNA, 10 cycles)

Number of peaks found: 12 Corr. Area 1: 2,804.0
 Noise: 0.8

Peak table for sample 2 : C48 lib (5 ul DNA, 10 cycles)

| Peak | Size [bp] | Conc. [pg/μl] | Molarity [pmol/l] | Observations |
|------|-----------|---------------|-------------------|--------------|
| 1 | 35 | 125.00 | 5,411.3 | Lower Marker |
| 2 | 261 | 12.89 | 74.8 | |
| 3 | 354 | 981.46 | 4,200.7 | |
| 4 | 361 | 167.49 | 702.1 | |
| 5 | 368 | 194.23 | 800.2 | |
| 6 | 376 | 224.97 | 905.7 | |
| 7 | 392 | 1,484.08 | 5,738.3 | |
| 8 | 656 | 13.27 | 30.6 | |
| 9 | 690 | 4.33 | 9.5 | |
| 10 | 730 | 4.39 | 9.1 | |
| 11 | 1,140 | 11.12 | 14.8 | |
| 12 | 10,380 | 75.00 | 10.9 | Upper Marker |
| 13 | 12,965 | 0.00 | 0.0 | |
| 14 | 14,124 | 0.00 | 0.0 | |

Region table for sample 2 : C48 lib (5 ul DNA, 10 cycles)

| From [bp] | Molarity [pmol/l] | Average Size [bp] | Conc. [pg/μl] | To [bp] | Corr. Area | % of Total | Size distribution in CV [%] | Color |
|-----------|-------------------|-------------------|---------------|---------|------------|------------|-----------------------------|-------|
| 200 | 12,781.9 | 406 | 3,264.25 | 1,000 | 2,804.0 | 96 | 20.8 | Blue |

Assay Class: High Sensitivity DNA Assay
 Data Path: C:\...ents and Settings\Bioanalyzer\2012-02-28\2012-02-28_003.xad

Created: 2/28/2012 12:08:17 PM
 Modified: 2/28/2012 12:41:04 PM

Electropherogram Summary Continued ...

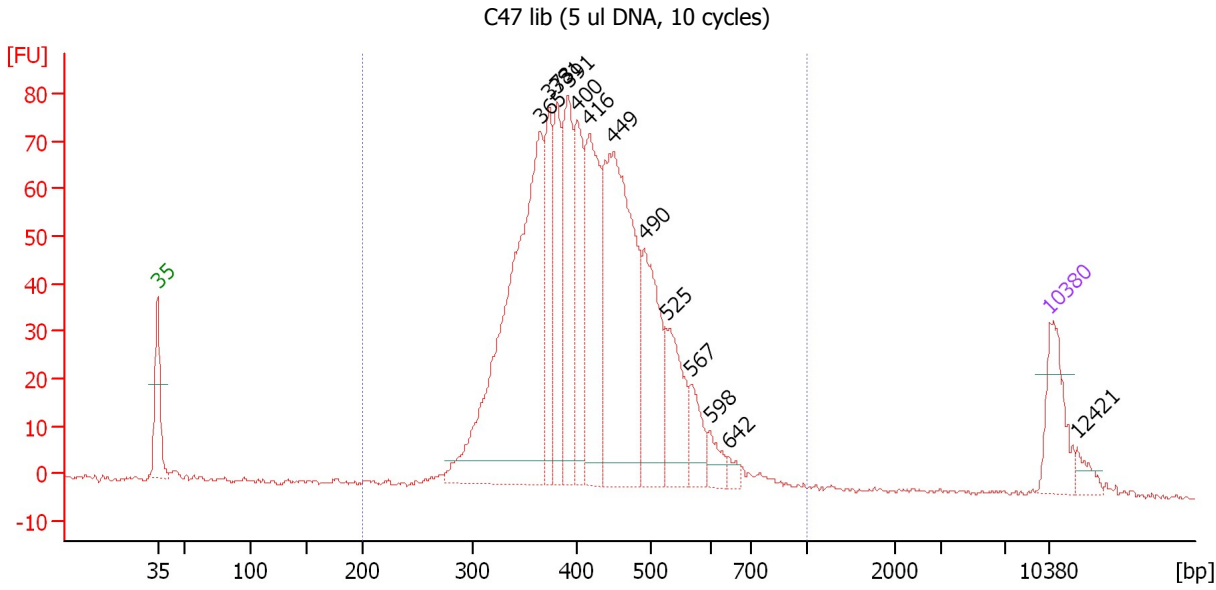

Overall Results for sample 3 : C47 lib (5 ul DNA, 10 cycles)

Number of peaks found: 13 Corr. Area 1: 1,268.9
 Noise: 0.4

Peak table for sample 3 : C47 lib (5 ul DNA, 10 cycles)

| Peak | Size [bp] | Conc. [pg/μl] | Molarity [pmol/l] | Observations |
|------|-----------|---------------|-------------------|--------------|
| 1 | 35 | 125.00 | 5,411.3 | Lower Marker |
| 2 | 365 | 693.51 | 2,878.9 | |
| 3 | 373 | 151.16 | 613.8 | |
| 4 | 381 | 141.70 | 563.9 | |
| 5 | 391 | 198.59 | 769.0 | |
| 6 | 400 | 166.54 | 630.8 | |
| 7 | 416 | 242.67 | 883.2 | |
| 8 | 449 | 484.10 | 1,634.1 | |
| 9 | 490 | 190.24 | 587.8 | |
| 10 | 525 | 120.70 | 348.5 | |
| 11 | 567 | 53.46 | 142.9 | |
| 12 | 598 | 28.02 | 71.0 | |
| 13 | 642 | 12.37 | 29.2 | |
| 14 | 10,380 | 75.00 | 10.9 | Upper Marker |
| 15 | 12,421 | 0.00 | 0.0 | |

Region table for sample 3 : C47 lib (5 ul DNA, 10 cycles)

| From [bp] | Molarity [pmol/l] | Average Size [bp] | Conc. [pg/μl] | To [bp] | Corr. Area | % of Total | Size distribution in CV [%] | Color |
|-----------|-------------------|-------------------|---------------|---------|------------|------------|-----------------------------|-------|
| 200 | 9,603.9 | 426 | 2,578.61 | 1,000 | 1,268.9 | 97 | 19.8 | Blue |

Assay Class: High Sensitivity DNA Assay
 Data Path: C:\...ents and Settings\Bioanalyzer\2012-02-28\2012-02-28_003.xad

Created: 2/28/2012 12:08:17 PM
 Modified: 2/28/2012 12:41:04 PM

Electropherogram Summary Continued ...

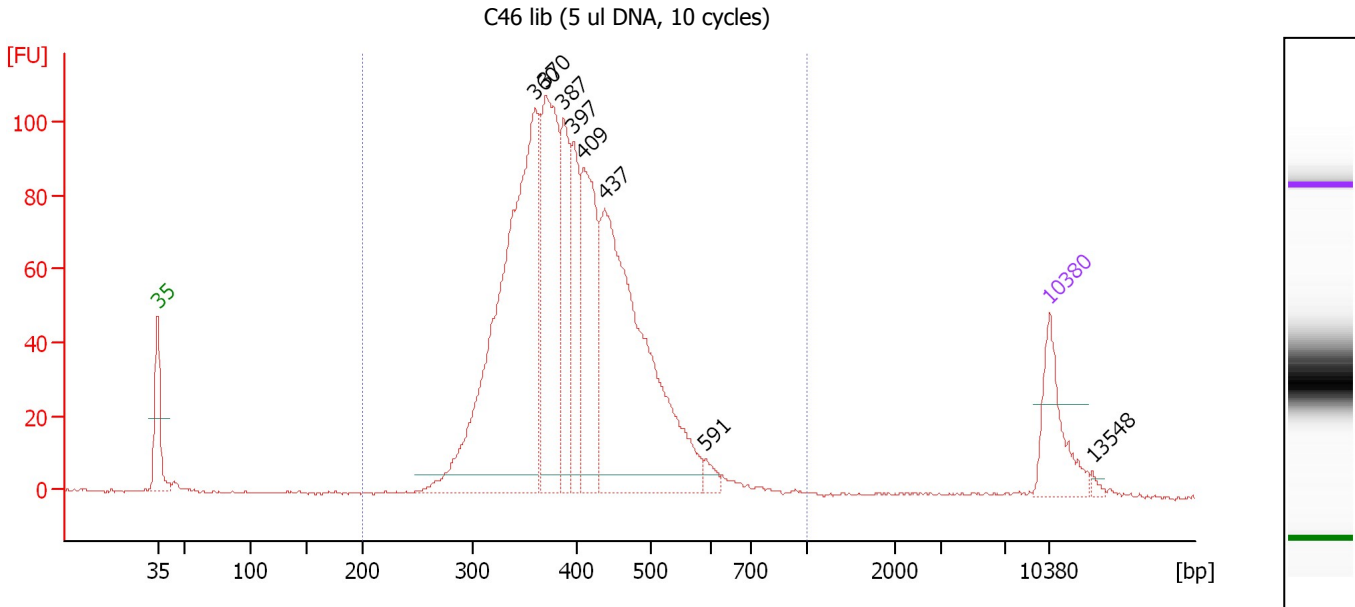

Overall Results for sample 4 : C46 lib (5 ul DNA, 10 cycles)

Number of peaks found: 8 Corr. Area 1: 1,526.7
 Noise: 0.4

Peak table for sample 4 : C46 lib (5 ul DNA, 10 cycles)

| Peak | Size [bp] | Conc. [pg/μl] | Molarity [pmol/l] | Observations |
|------|-----------|---------------|-------------------|--------------|
| 1 | 35 | 125.00 | 5,411.3 | Lower Marker |
| 2 | 360 | 734.72 | 3,096.4 | |
| 3 | 370 | 306.03 | 1,254.7 | |
| 4 | 387 | 152.62 | 598.0 | |
| 5 | 397 | 122.59 | 468.1 | |
| 6 | 409 | 227.02 | 841.7 | |
| 7 | 437 | 572.87 | 1,984.1 | |
| 8 | 591 | 14.40 | 36.9 | |
| 9 | 10,380 | 75.00 | 10.9 | Upper Marker |
| 10 | 13,548 | 0.00 | 0.0 | |

Region table for sample 4 : C46 lib (5 ul DNA, 10 cycles)

| From [bp] | Molarity [pmol/l] | Average Size [bp] | Conc. [pg/μl] | To [bp] | Corr. Area | % of Total | Size distribution in CV [%] | Color |
|-----------|-------------------|-------------------|---------------|---------|------------|------------|-----------------------------|-------|
| 200 | 8,637.6 | 404 | 2,219.89 | 1,000 | 1,526.7 | 98 | 18.5 | Blue |

Assay Class: High Sensitivity DNA Assay
 Data Path: C:\...ents and Settings\Bioanalyzer\2012-02-28\2012-02-28_003.xad

Created: 2/28/2012 12:08:17 PM
 Modified: 2/28/2012 12:41:04 PM

Electropherogram Summary Continued ...

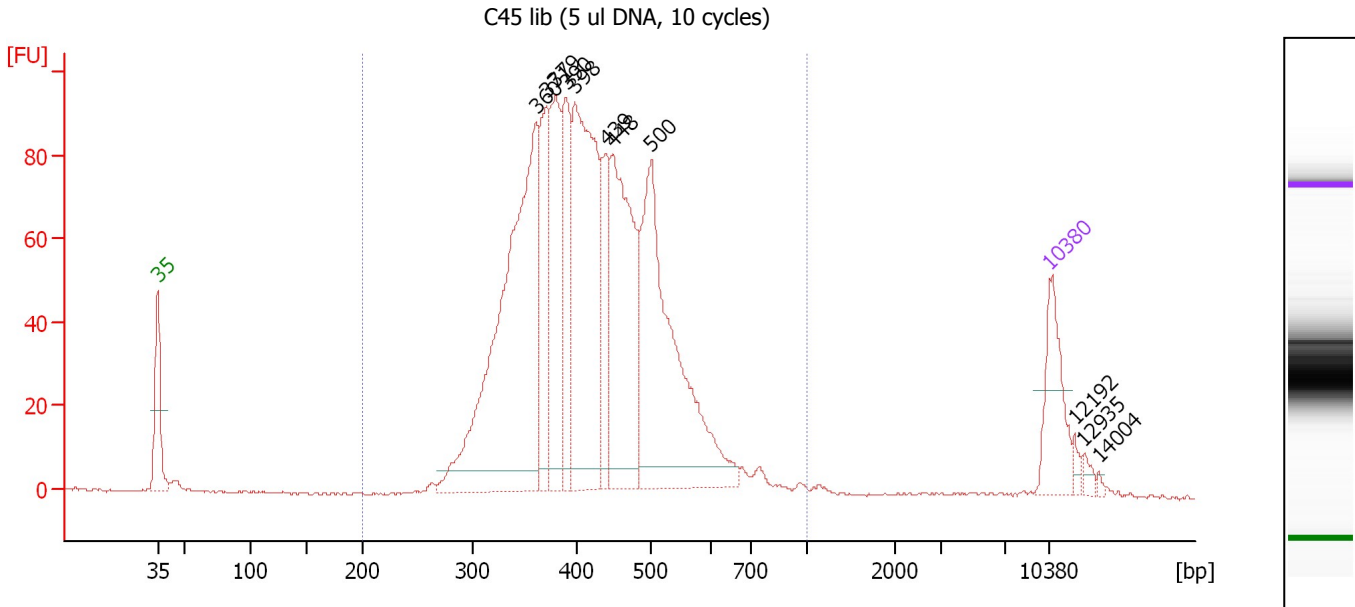

Overall Results for sample 5 : C45 lib (5 ul DNA, 10 cycles)

Number of peaks found: 11 Corr. Area 1: 1,577.2
 Noise: 0.3

Peak table for sample 5 : C45 lib (5 ul DNA, 10 cycles)

| Peak | Size [bp] | Conc. [pg/μl] | Molarity [pmol/l] | Observations |
|------|-----------|---------------|-------------------|--------------|
| 1 | 35 | 125.00 | 5,411.3 | Lower Marker |
| 2 | 360 | 633.14 | 2,663.1 | |
| 3 | 371 | 140.63 | 574.3 | |
| 4 | 379 | 198.17 | 791.5 | |
| 5 | 390 | 137.37 | 534.3 | |
| 6 | 398 | 397.22 | 1,512.6 | |
| 7 | 439 | 105.29 | 363.6 | |
| 8 | 448 | 305.72 | 1,034.2 | |
| 9 | 500 | 441.67 | 1,339.5 | |
| 10 | 10,380 | 75.00 | 10.9 | Upper Marker |
| 11 | 12,192 | 0.00 | 0.0 | |
| 12 | 12,935 | 0.00 | 0.0 | |
| 13 | 14,004 | 0.00 | 0.0 | |

Region table for sample 5 : C45 lib (5 ul DNA, 10 cycles)

| From [bp] | Molarity [pmol/l] | Average Size [bp] | Conc. [pg/μl] | To [bp] | Corr. Area | % of Total | Size distribution in CV [%] | Color |
|-----------|-------------------|-------------------|---------------|---------|------------|------------|-----------------------------|-------|
| 200 | 9,206.7 | 425 | 2,465.57 | 1,000 | 1,577.2 | 97 | 20.4 | Blue |

Assay Class: High Sensitivity DNA Assay
 Data Path: C:\...ents and Settings\Bioanalyzer\2012-02-28\2012-02-28_003.xad

Created: 2/28/2012 12:08:17 PM
 Modified: 2/28/2012 12:41:04 PM

Electropherogram Summary Continued ...

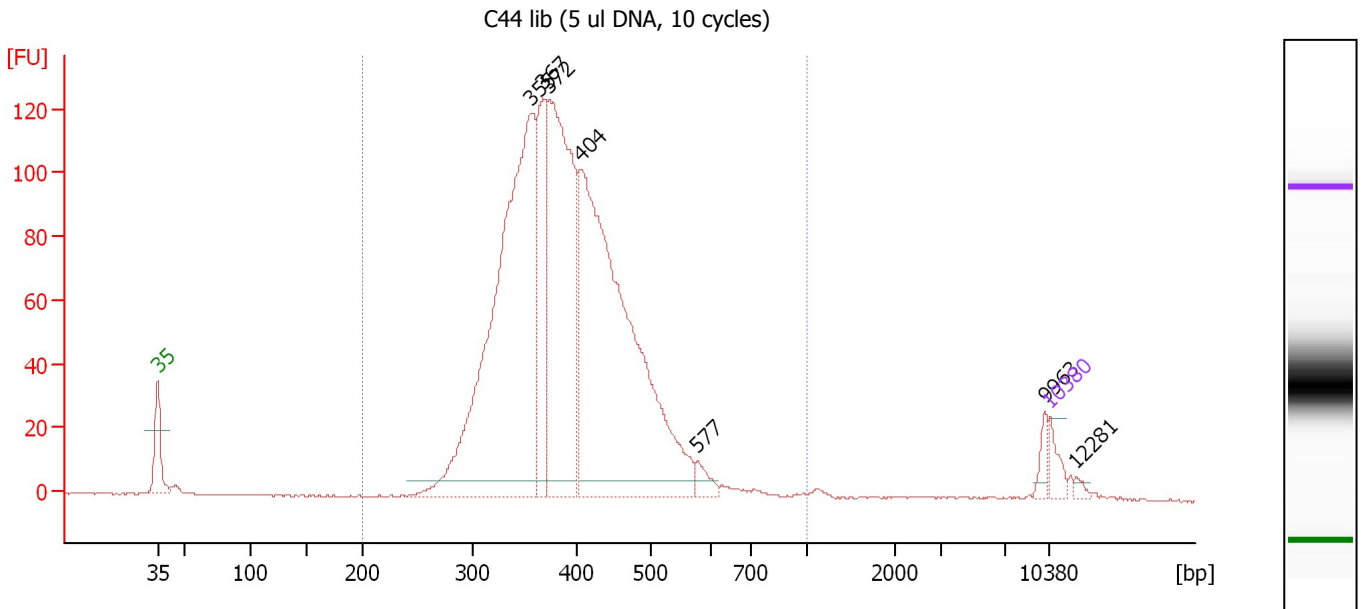

Overall Results for sample 6 : C44 lib (5 ul DNA, 10 cycles)

Number of peaks found: 7 Corr. Area 1: 1,734.7
 Noise: 0.2

Peak table for sample 6 : C44 lib (5 ul DNA, 10 cycles)

| Peak | Size [bp] | Conc. [pg/μl] | Molarity [pmol/l] | Observations |
|------|-----------|---------------|-------------------|--------------|
| 1 | 35 | 125.00 | 5,411.3 | Lower Marker |
| 2 | 355 | 3,705.75 | 15,803.3 | |
| 3 | 367 | 832.46 | 3,434.7 | |
| 4 | 372 | 2,209.10 | 8,997.7 | |
| 5 | 404 | 3,591.01 | 13,460.2 | |
| 6 | 577 | 88.26 | 231.7 | |
| 7 | 9,963 | 63.41 | 9.6 | |
| 8 | 10,380 | 75.00 | 10.9 | Upper Marker |
| 9 | 12,281 | 0.00 | 0.0 | |

Region table for sample 6 : C44 lib (5 ul DNA, 10 cycles)

| From [bp] | Molarity [pmol/l] | Average Size [bp] | Conc. [pg/μl] | To [bp] | Corr. Area | % of Total | Size distribution in CV [%] | Color |
|-----------|-------------------|-------------------|---------------|---------|------------|------------|-----------------------------|-------|
| 200 | 41,642.4 | 396 | 10,524.69 | 1,000 | 1,734.7 | 97 | 17.8 | Blue |

Assay Class: High Sensitivity DNA Assay
 Data Path: C:\...ents and Settings\Bioanalyzer\2012-02-28\2012-02-28_003.xad

Created: 2/28/2012 12:08:17 PM
 Modified: 2/28/2012 12:41:04 PM

Electropherogram Summary Continued ...

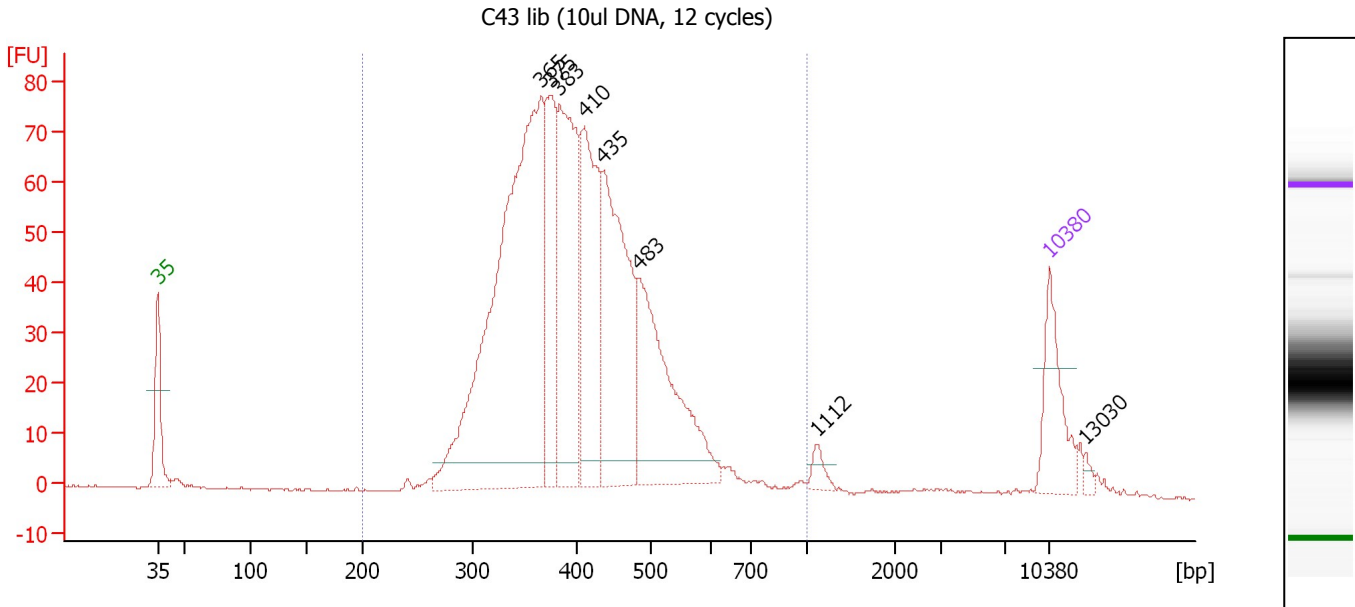

Overall Results for sample 7 : C43 lib (10ul DNA, 12 cycles)

Number of peaks found: 8 Corr. Area 1: 1,251.1
 Noise: 0.3

Peak table for sample 7 : C43 lib (10ul DNA, 12 cycles)

| Peak | Size [bp] | Conc. [pg/μl] | Molarity [pmol/l] | Observations |
|------|-----------|---------------|-------------------|--------------|
| 1 | 35 | 125.00 | 5,411.3 | Lower Marker |
| 2 | 365 | 839.56 | 3,482.5 | |
| 3 | 375 | 176.19 | 712.2 | |
| 4 | 383 | 311.19 | 1,230.3 | |
| 5 | 410 | 255.84 | 945.5 | |
| 6 | 435 | 322.28 | 1,122.5 | |
| 7 | 483 | 281.78 | 884.8 | |
| 8 | 1,112 | 15.71 | 21.4 | |
| 9 | 10,380 | 75.00 | 10.9 | Upper Marker |
| 10 | 13,030 | 0.00 | 0.0 | |

Region table for sample 7 : C43 lib (10ul DNA, 12 cycles)

| From [bp] | Molarity [pmol/l] | Average Size [bp] | Conc. [pg/μl] | To [bp] | Corr. Area | % of Total | Size distribution in CV [%] | Color |
|-----------|-------------------|-------------------|---------------|---------|------------|------------|-----------------------------|-------|
| 200 | 9,028.0 | 409 | 2,327.43 | 1,000 | 1,251.1 | 97 | 20.4 | Blue |

Assay Class: High Sensitivity DNA Assay
 Data Path: C:\...ents and Settings\Bioanalyzer\2012-02-28\2012-02-28_003.xad

Created: 2/28/2012 12:08:17 PM
 Modified: 2/28/2012 12:41:04 PM

Electropherogram Summary Continued ...

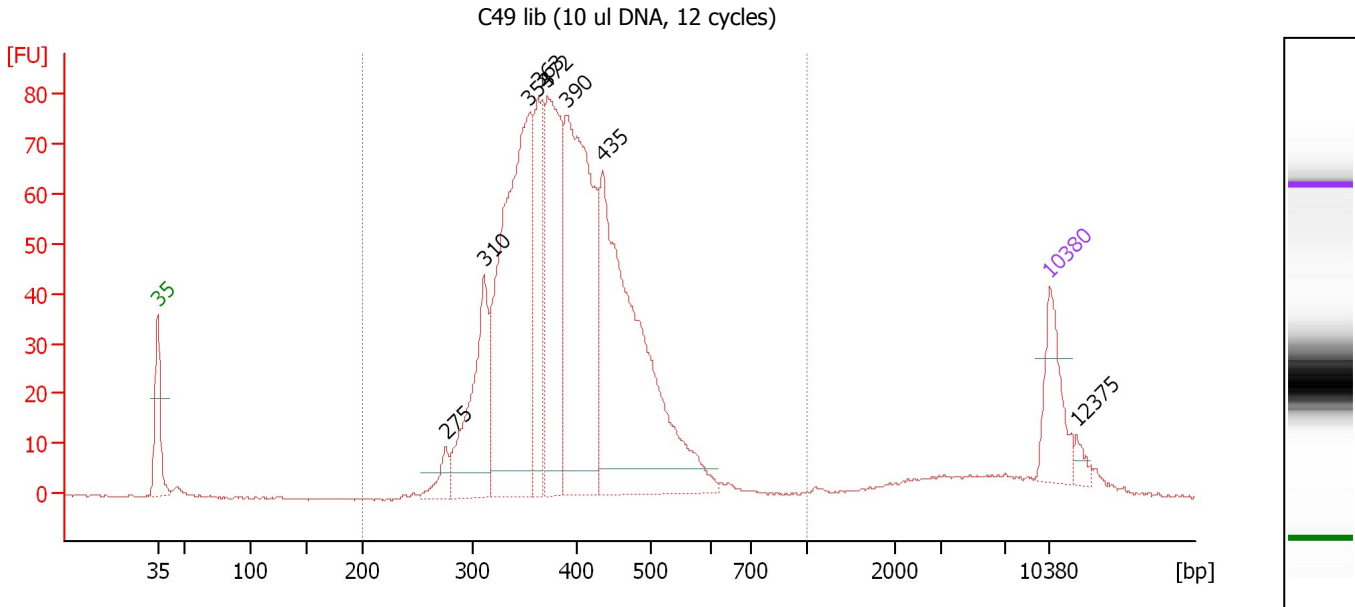

Overall Results for sample 8 : C49 lib (10 ul DNA, 12 cycles)

Number of peaks found: 8 Corr. Area 1: 1,196.7
 Noise: 0.2

Peak table for sample 8 : C49 lib (10 ul DNA, 12 cycles)

| Peak | Size [bp] | Conc. [pg/μl] | Molarity [pmol/l] | Observations |
|------|-----------|---------------|-------------------|--------------|
| 1 | 35 | 125.00 | 5,411.3 | Lower Marker |
| 2 | 275 | 35.22 | 193.9 | |
| 3 | 310 | 233.72 | 1,141.8 | |
| 4 | 354 | 610.77 | 2,611.6 | |
| 5 | 363 | 176.10 | 735.6 | |
| 6 | 372 | 309.71 | 1,262.6 | |
| 7 | 390 | 520.00 | 2,022.4 | |
| 8 | 435 | 611.68 | 2,132.6 | |
| 9 | 10,380 | 75.00 | 10.9 | Upper Marker |
| 10 | 12,375 | 0.00 | 0.0 | |

Region table for sample 8 : C49 lib (10 ul DNA, 12 cycles)

| From [bp] | Molarity [pmol/l] | Average Size [bp] | Conc. [pg/μl] | To [bp] | Corr. Area | % of Total | Size distribution in CV [%] | Color |
|-----------|-------------------|-------------------|---------------|---------|------------|------------|-----------------------------|-------|
| 200 | 10,053.2 | 397 | 2,540.52 | 1,000 | 1,196.7 | 94 | 18.3 | Blue |

Assay Class: High Sensitivity DNA Assay
Data Path: C:\...ents and Settings\Bioanalyzer\2012-02-28\2012-02-28_003.xad

Created: 2/28/2012 12:08:17 PM
Modified: 2/28/2012 12:41:04 PM

Gel Image

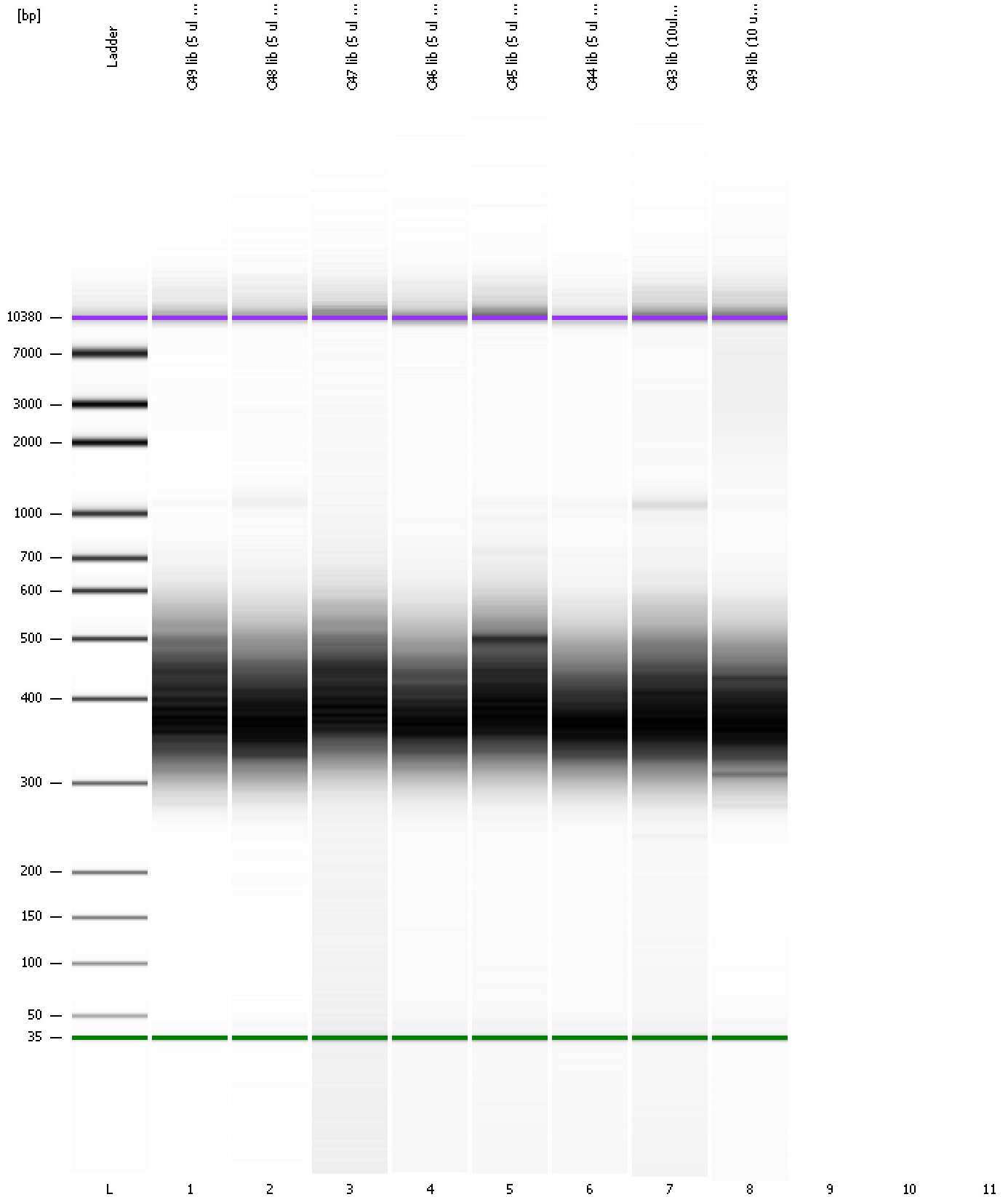

Assay Class: High Sensitivity DNA Assay
Data Path: C:\...ents and Settings\Bioanalyzer\2012-02-28\2012-02-28_003.xad

Created: 2/28/2012 12:08:17 PM
Modified: 2/28/2012 12:41:04 PM

Curves

Standard Curve

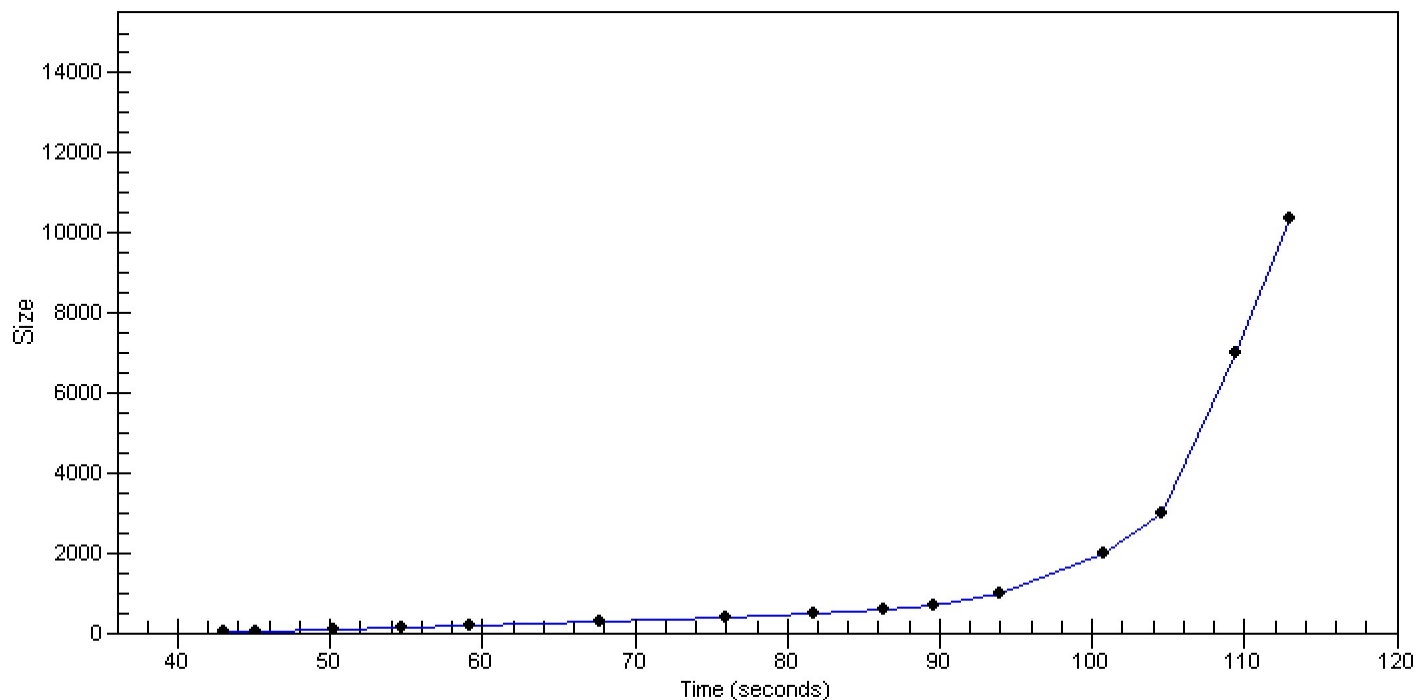

Assay Class: High Sensitivity DNA Assay
Data Path: C:\...ents and Settings\Bioanalyzer\2012-02-28\2012-02-28_003.xad

Created: 2/28/2012 12:08:17 PM
Modified: 2/28/2012 12:41:04 PM

Invalid Samples

Sample 9 has not been run, no results available.

Sample 10 has not been run, no results available.

Sample 11 has not been run, no results available.

Assay Class: High Sensitivity DNA Assay
 Data Path: C:\...ents and Settings\Bioanalyzer\2012-02-28\2012-02-28_003.xad

Created: 2/28/2012 12:08:17 PM
 Modified: 2/28/2012 12:41:04 PM

Run Logbook

| Description | Number | Source | Category | Sub Category | Time | Time Zone | User | Host |
|---|--------|------------|----------|--------------|-----------------------|-------------------------------------|----------|----------|
| Run ended on port 1 (Number of wells acquired: 9) | | Instrument | Run | | 2/28/2012 12:40:59 PM | (GMT --08:00) Pacific Standard Time | UC Davis | D8XSMGH1 |
| Run started on port 1 (File: C:\Documents and Settings\Bioanalyzer\2012-02-28\2012-02-28_003.xad) | | Instrument | Run | | 2/28/2012 12:08:23 PM | (GMT --08:00) Pacific Standard Time | UC Davis | D8XSMGH1 |
| Product Number : G2938B | | Instrument | Run | | 2/28/2012 12:08:23 PM | (GMT --08:00) Pacific Standard Time | UC Davis | D8XSMGH1 |
| Name : | | Instrument | Run | | 2/28/2012 12:08:23 PM | (GMT --08:00) Pacific Standard Time | UC Davis | D8XSMGH1 |
| Vendor : Agilent Technologies | | Instrument | Run | | 2/28/2012 12:08:23 PM | (GMT --08:00) Pacific Standard Time | UC Davis | D8XSMGH1 |
| Serial# : DE13701086 | | Instrument | Run | | 2/28/2012 12:08:23 PM | (GMT --08:00) Pacific Standard Time | UC Davis | D8XSMGH1 |
| Firmware : C.01.069 | | Instrument | Run | | 2/28/2012 12:08:23 PM | (GMT --08:00) Pacific Standard Time | UC Davis | D8XSMGH1 |
| Cartridge : Electrode | | Instrument | Run | | 2/28/2012 12:08:23 PM | (GMT --08:00) Pacific Standard Time | UC Davis | D8XSMGH1 |