

Assay Class: High Sensitivity DNA Assay  
Data Path: C:\...d Settings\Bioanalyzer\2013-01-03\2013-01-03\_002\_JR\_Lib.xad

Created: 1/3/2013 12:12:45 PM  
Modified: 1/3/2013 12:54:17 PM

**Electrophoresis File Run Summary**

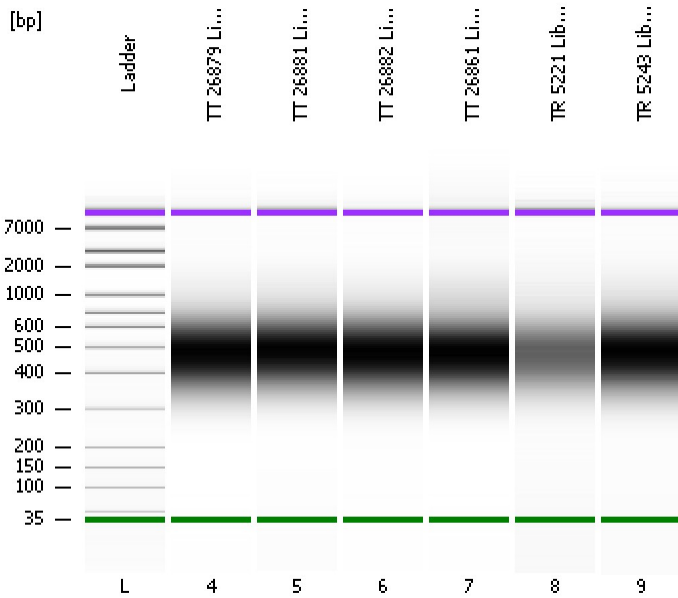

Instrument Information:

Instrument Name: DE13701086      Firmware: C.01.069  
Serial#: DE13701086      Type: G2938B

Assay Information:

Assay Origin Path: C:\Program Files\Agilent\2100 bioanalyzer\2100 expert\assays\dsDNA\High Sensitivity DNA.xsy  
Assay Class: High Sensitivity DNA Assay  
Version: 1.03  
Assay Comments: Copyright © 2003-2010 Agilent Technologies

Chip Information:

Chip Lot #:        
Reagent Kit Lot #:        
Chip Comments:

**TT 26879 Lib 1:2**

**TT 26881 Lib 1:2**

**TT 26882 Lib 1:2**

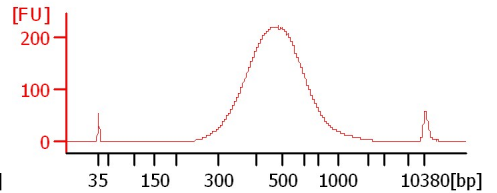
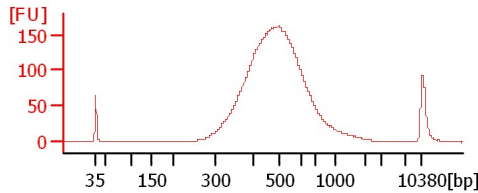
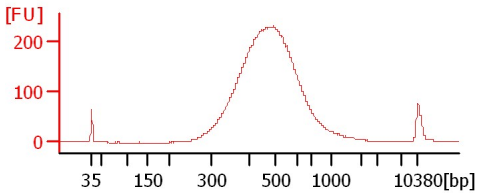

**TT 26861 Lib 1:2**

**TR 5221 Lib 1:2**

**TR 5243 Lib 1:2**

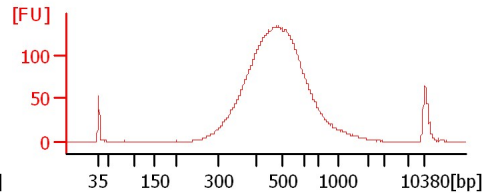
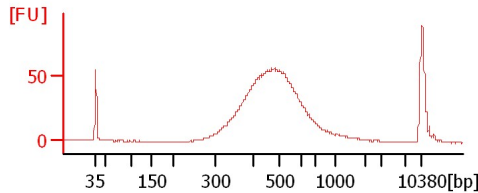
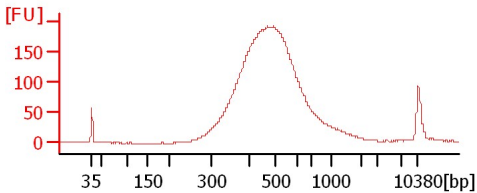

Assay Class: High Sensitivity DNA Assay  
Data Path: C:\...d Settings\Bioanalyzer\2013-01-03\2013-01-03\_002\_JR\_Lib.xad

Created: 1/3/2013 12:12:45 PM  
Modified: 1/3/2013 12:54:17 PM

**Electrophoresis File Run Summary (Chip Summary)**

Sample Name	Sample Comment	Rest. Digest	Status	Observation	Result Label	Result Color
TT 26879 Lib 1:2		<input type="checkbox"/>				
TT 26881 Lib 1:2		<input type="checkbox"/>				
TT 26882 Lib 1:2		<input type="checkbox"/>				
TT 26861 Lib 1:2		<input type="checkbox"/>				
TR 5221 Lib 1:2		<input type="checkbox"/>				
TR 5243 Lib 1:2		<input type="checkbox"/>				
Ladder		<input type="checkbox"/>				

**Chip Lot #****Reagent Kit Lot #****Chip Comments :**

Assay Class: High Sensitivity DNA Assay  
 Data Path: C:\...d Settings\Bioanalyzer\2013-01-03\2013-01-03\_002\_JR\_Lib.xad

Created: 1/3/2013 12:12:45 PM  
 Modified: 1/3/2013 12:54:17 PM

**Electrophoresis Assay Details**

**General Analysis Settings**

Number of Available Sample and Ladder Wells (Max.) : 12  
 Minimum Visible Range [s] : 32  
 Maximum Visible Range [s] : 138  
 Start Analysis Time Range [s] : 33  
 End Analysis Time Range [s] : 137.5  
 Ladder Concentration [pg/μl] : 1950  
 Uses Standard Area for Ladder Fragments  
 Lower Marker Concentration [pg/μl] : 125  
 Upper Marker Concentration [pg/μl] : 75  
 Used Upper Marker for Quantitation  
 Standard Curve Fit is Point to Point  
 Show Data Aligned to Lower and Upper Marker

**Integrator Settings**

Integration Start Time [s] : 33.05  
 Integration End Time [s] : 137  
 Slope Threshold : 0.8  
 Height Threshold [FU] : 5  
 Area Threshold : 0.1  
 Width Threshold [s] : 0.6  
 Baseline Plateau [s] : 0.5

**Filter Settings**

Filter Width [s] : 0.5  
 Polynomial Order : 4

**Ladder**

Ladder Peak	Size	Area
1	35	160
2	50	210
3	100	208
4	150	221
5	200	242
6	300	270
7	400	305
8	500	306
9	600	336
10	700	321
11	1000	366
12	2000	413
13	3000	411
14	7000	400
15	10380	214

Assay Class: High Sensitivity DNA Assay  
 Data Path: C:\...d Settings\Bioanalyzer\2013-01-03\2013-01-03\_002\_JR\_Lib.xad

Created: 1/3/2013 12:12:45 PM  
 Modified: 1/3/2013 12:54:17 PM

**Electropherogram Summary**

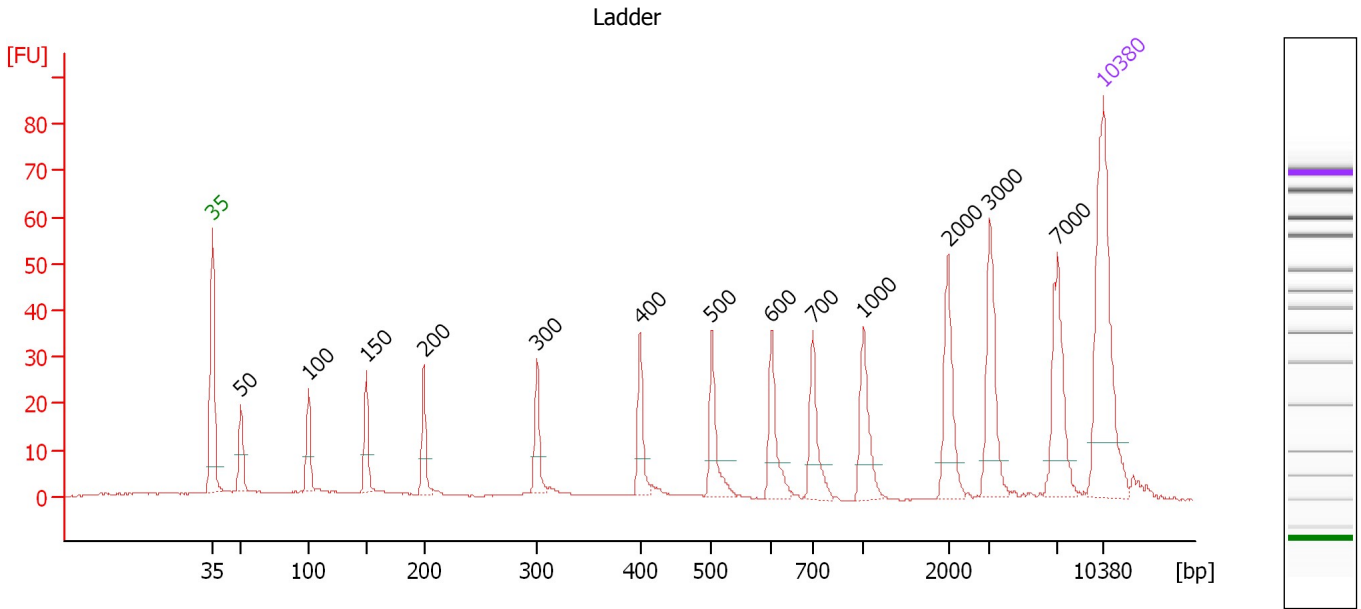

**Overall Results for Ladder**

Noise: 0.2

**Peak table for Ladder**

Peak	Size [bp]	Conc. [pg/μl]	Molarity [pmol/l]	Observations
1	35	125.00	5,411.3	Lower Marker
2	50	150.00	4,545.5	Ladder Peak
3	100	150.00	2,272.7	Ladder Peak
4	150	150.00	1,515.2	Ladder Peak
5	200	150.00	1,136.4	Ladder Peak
6	300	150.00	757.6	Ladder Peak
7	400	150.00	568.2	Ladder Peak
8	500	150.00	454.5	Ladder Peak
9	600	150.00	378.8	Ladder Peak
10	700	150.00	324.7	Ladder Peak
11	1,000	150.00	227.3	Ladder Peak
12	2,000	150.00	113.6	Ladder Peak
13	3,000	150.00	75.8	Ladder Peak
14	7,000	150.00	32.5	Ladder Peak
15	10,380	75.00	10.9	Upper Marker

Assay Class: High Sensitivity DNA Assay  
 Data Path: C:\...d Settings\Bioanalyzer\2013-01-03\2013-01-03\_002\_JR\_Lib.xad

Created: 1/3/2013 12:12:45 PM  
 Modified: 1/3/2013 12:54:17 PM

**Electropherogram Summary Continued ...**

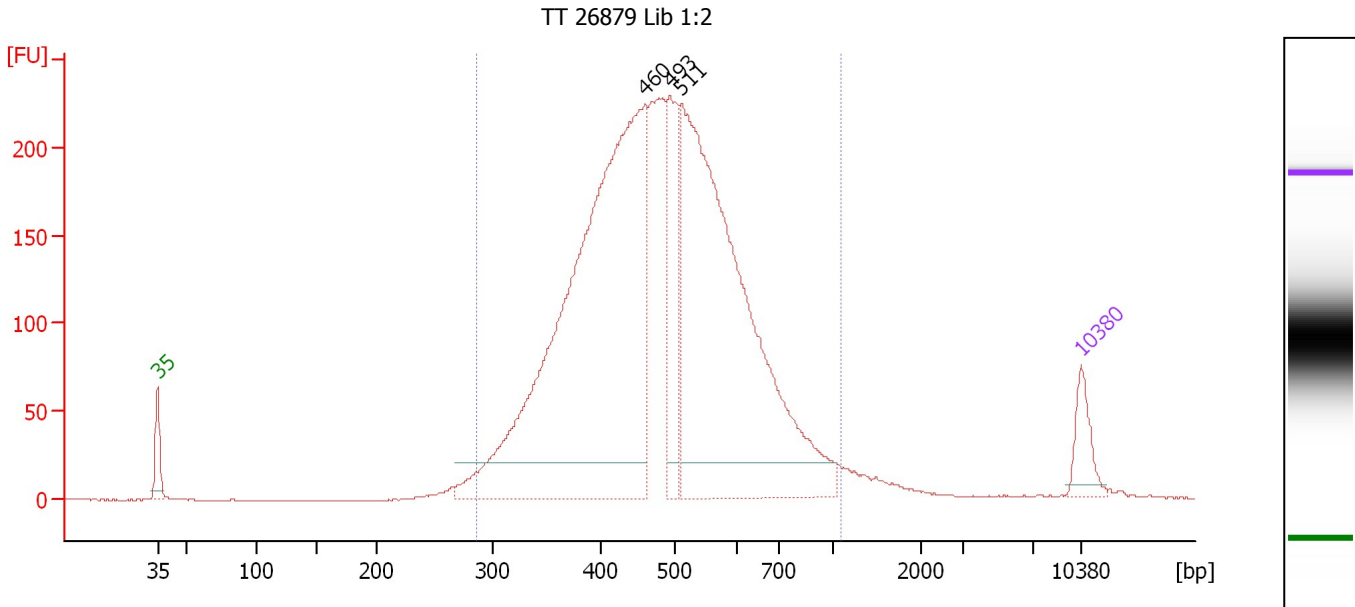

**Setpoint Deviations for sample 4 : TT 26879 Lib 1:2**

Height Threshold [FU] : 20

**Overall Results for sample 4 : TT 26879 Lib 1:2**

Number of peaks found: 3                      Corr. Area 1: 4,291.8  
 Noise: 0.2

**Peak table for sample 4 : TT 26879 Lib 1:2**

Peak	Size [bp]	Conc. [pg/μl]	Molarity [pmol/l]	Observations
1	35	125.00	5,411.3	Lower Marker
2	460	2,336.43	7,693.3	
3	493	333.37	1,023.9	
4	511	1,846.12	5,475.0	
5	10,380	75.00	10.9	Upper Marker

**Region table for sample 4 : TT 26879 Lib 1:2**

From [bp]	To [bp]	Average Size [bp]	Molarity [pmol/l]	Conc. [pg/μl]	Corr. Area	% of Total	Size distribution in CV [%]	Color
285	1,096	493	16,790.6	5,086.69	4,291.8	96	24.6	Blue

Assay Class: High Sensitivity DNA Assay  
 Data Path: C:\...d Settings\Bioanalyzer\2013-01-03\2013-01-03\_002\_JR\_Lib.xad

Created: 1/3/2013 12:12:45 PM  
 Modified: 1/3/2013 12:54:17 PM

**Electropherogram Summary Continued ...**

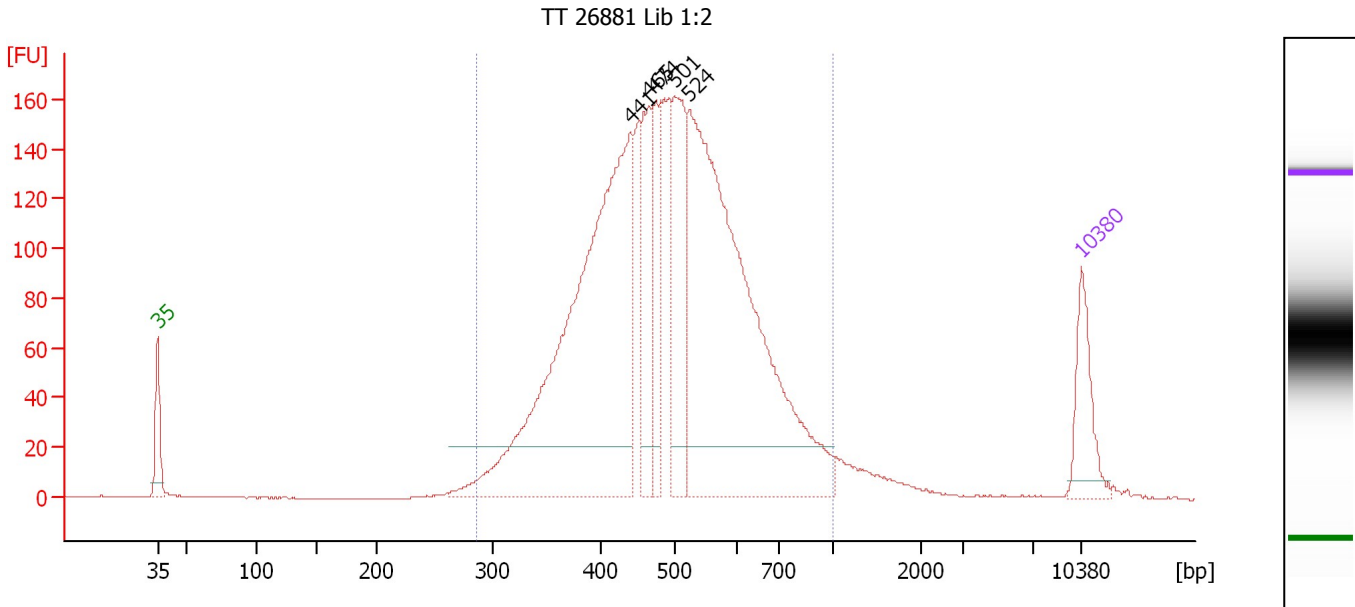

**Setpoint Deviations for sample 5 : TT 26881 Lib 1:2**

Height Threshold [FU] : 20

**Overall Results for sample 5 : TT 26881 Lib 1:2**

Number of peaks found: 5                      Corr. Area 1: 2,927.2  
 Noise: 0.2

**Peak table for sample 5 : TT 26881 Lib 1:2**

Peak	Size [bp]	Conc. [pg/μl]	Molarity [pmol/l]	Observations
1	35	125.00	5,411.3	Lower Marker
2	441	999.61	3,437.7	
3	465	173.42	564.7	
4	474	114.46	365.8	
5	501	225.53	682.6	
6	524	990.32	2,866.1	
7	10,380	75.00	10.9	Upper Marker

**Region table for sample 5 : TT 26881 Lib 1:2**

From [bp]	To [bp]	Average Size [bp]	Molarity [pmol/l]	Conc. [pg/μl]	Corr. Area	% of Total	Size distribution in CV [%]	Color
286	1,000	501	9,024.0	2,785.55	2,927.2	96	23.6	Blue

Assay Class: High Sensitivity DNA Assay  
 Data Path: C:\...d Settings\Bioanalyzer\2013-01-03\2013-01-03\_002\_JR\_Lib.xad

Created: 1/3/2013 12:12:45 PM  
 Modified: 1/3/2013 12:54:17 PM

**Electropherogram Summary Continued ...**

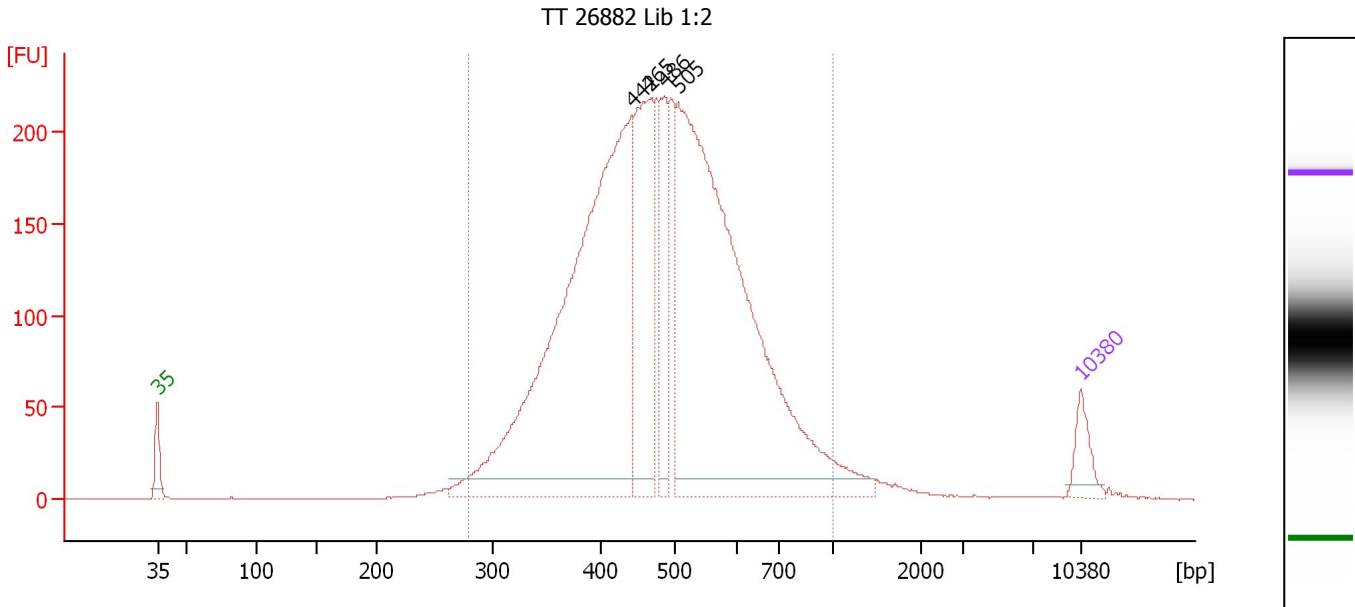

**Setpoint Deviations for sample 6 : TT 26882 Lib 1:2**

Height Threshold [FU] : 10

**Overall Results for sample 6 : TT 26882 Lib 1:2**

Number of peaks found: 4                      Corr. Area 1: 4,147.0  
 Noise: 0.1

**Peak table for sample 6 : TT 26882 Lib 1:2**

Peak	Size [bp]	Conc. [pg/μl]	Molarity [pmol/l]	Observations
1	35	125.00	5,411.3	Lower Marker
2	442	2,527.20	8,665.6	
3	465	687.60	2,239.6	
4	486	275.12	857.6	
5	505	2,601.68	7,799.1	
6	10,380	75.00	10.9	Upper Marker

**Region table for sample 6 : TT 26882 Lib 1:2**

From [bp]	To [bp]	Average Size [bp]	Molarity [pmol/l]	Conc. [pg/μl]	Corr. Area	% of Total	Size distribution in CV [%]	Color
279	1,000	491	21,532.9	6,495.88	4,147.0	96	24.0	Blue

Assay Class: High Sensitivity DNA Assay  
 Data Path: C:\...d Settings\Bioanalyzer\2013-01-03\2013-01-03\_002\_JR\_Lib.xad

Created: 1/3/2013 12:12:45 PM  
 Modified: 1/3/2013 12:54:17 PM

**Electropherogram Summary Continued ...**

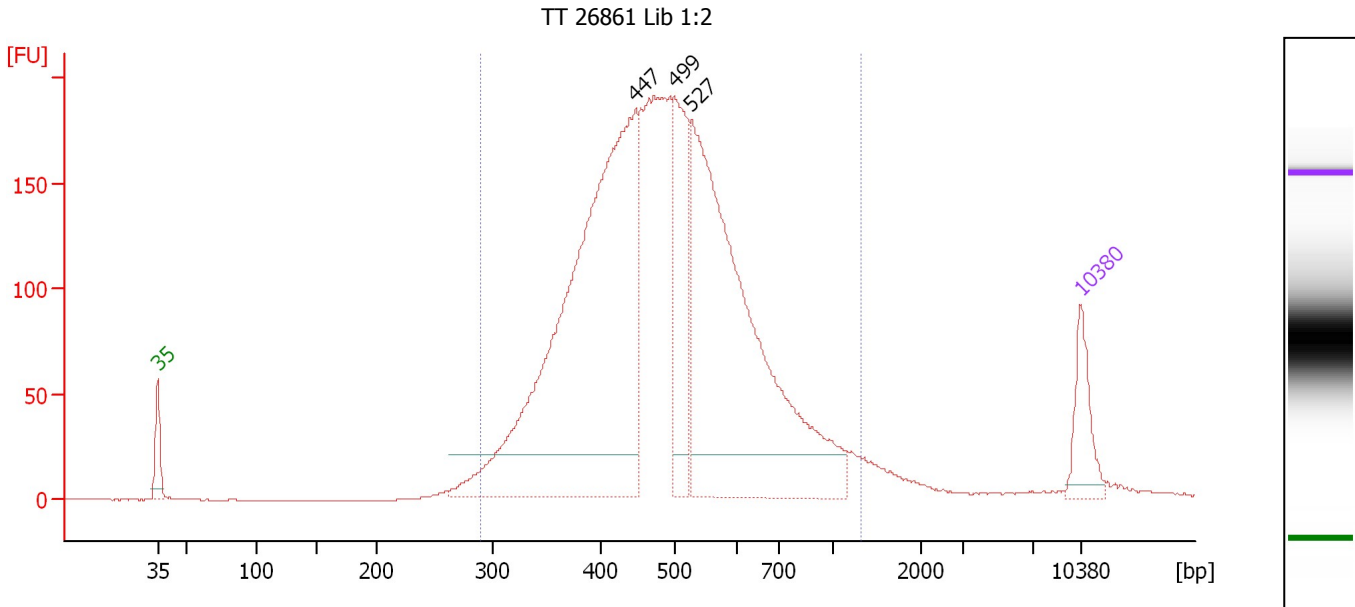

**Setpoint Deviations for sample 7 : TT 26861 Lib 1:2**

Height Threshold [FU] : 20

**Overall Results for sample 7 : TT 26861 Lib 1:2**

Number of peaks found: 3                      Corr. Area 1: 3,616.9  
 Noise: 0.2

**Peak table for sample 7 : TT 26861 Lib 1:2**

Peak	Size [bp]	Conc. [pg/μl]	Molarity [pmol/l]	Observations
1	35	125.00	5,411.3	Lower Marker
2	447	1,430.61	4,847.7	
3	499	288.44	876.4	
4	527	1,102.82	3,168.9	
5	10,380	75.00	10.9	Upper Marker

**Region table for sample 7 : TT 26861 Lib 1:2**

From [bp]	To [bp]	Average Size [bp]	Molarity [pmol/l]	Conc. [pg/μl]	Corr. Area	% of Total	Size distribution in CV [%]	Color
289	1,337	506	11,444.7	3,505.49	3,616.9	96	29.5	Blue



Assay Class: High Sensitivity DNA Assay  
 Data Path: C:\...d Settings\Bioanalyzer\2013-01-03\2013-01-03\_002\_JR\_Lib.xad

Created: 1/3/2013 12:12:45 PM  
 Modified: 1/3/2013 12:54:17 PM

**Electropherogram Summary Continued ...**

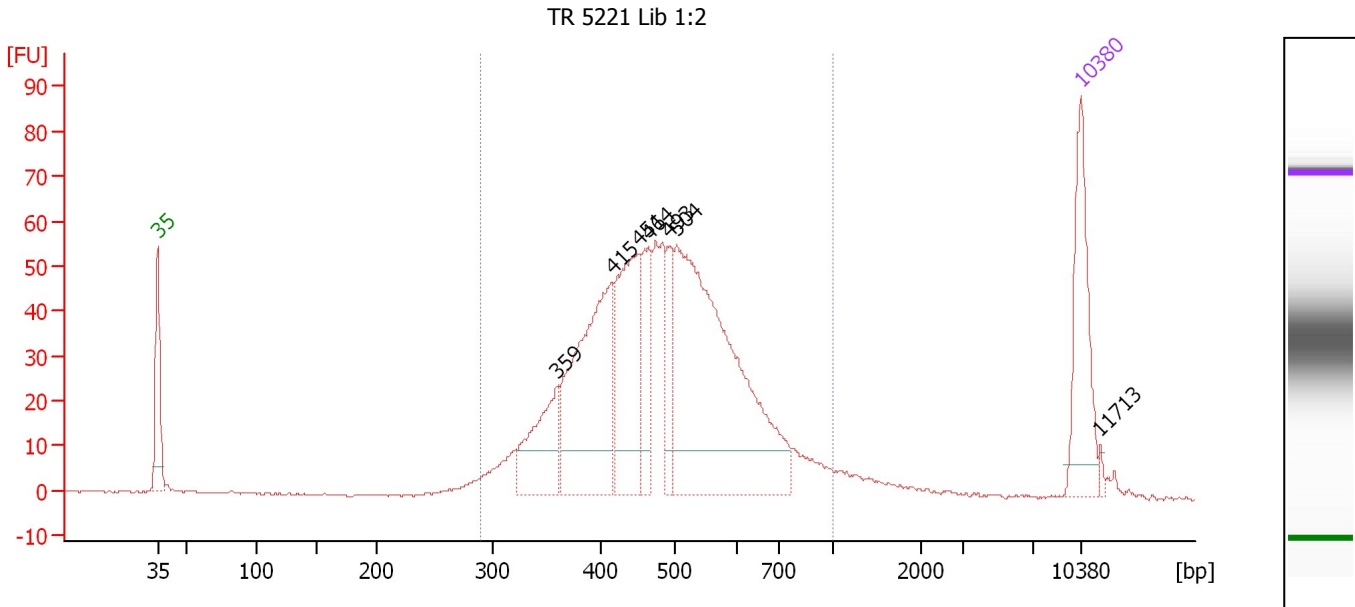

**Setpoint Deviations for sample 8 : TR 5221 Lib 1:2**

Height Threshold [FU] : 10

**Overall Results for sample 8 : TR 5221 Lib 1:2**

Number of peaks found: 7      Corr. Area 1: 1,011.8  
 Noise: 0.2

**Peak table for sample 8 : TR 5221 Lib 1:2**

Peak	Size [bp]	Conc. [pg/μl]	Molarity [pmol/l]	Observations
1	35	125.00	5,411.3	Lower Marker
2	359	86.93	366.9	
3	415	215.12	785.4	
4	451	146.93	493.6	
5	464	61.82	202.0	
6	493	44.20	136.0	
7	504	399.99	1,203.5	
8	10,380	75.00	10.9	Upper Marker
9	11,713	0.00	0.0	

**Region table for sample 8 : TR 5221 Lib 1:2**

From [bp]	To [bp]	Average Size [bp]	Molarity [pmol/l]	Conc. [pg/μl]	Corr. Area	% of Total	Size distribution in CV [%]	Color
289	1,000	491	3,608.9	1,094.59	1,011.8	94	23.7	Blue

Assay Class: High Sensitivity DNA Assay  
 Data Path: C:\...d Settings\Bioanalyzer\2013-01-03\2013-01-03\_002\_JR\_Lib.xad

Created: 1/3/2013 12:12:45 PM  
 Modified: 1/3/2013 12:54:17 PM

**Electropherogram Summary Continued ...**

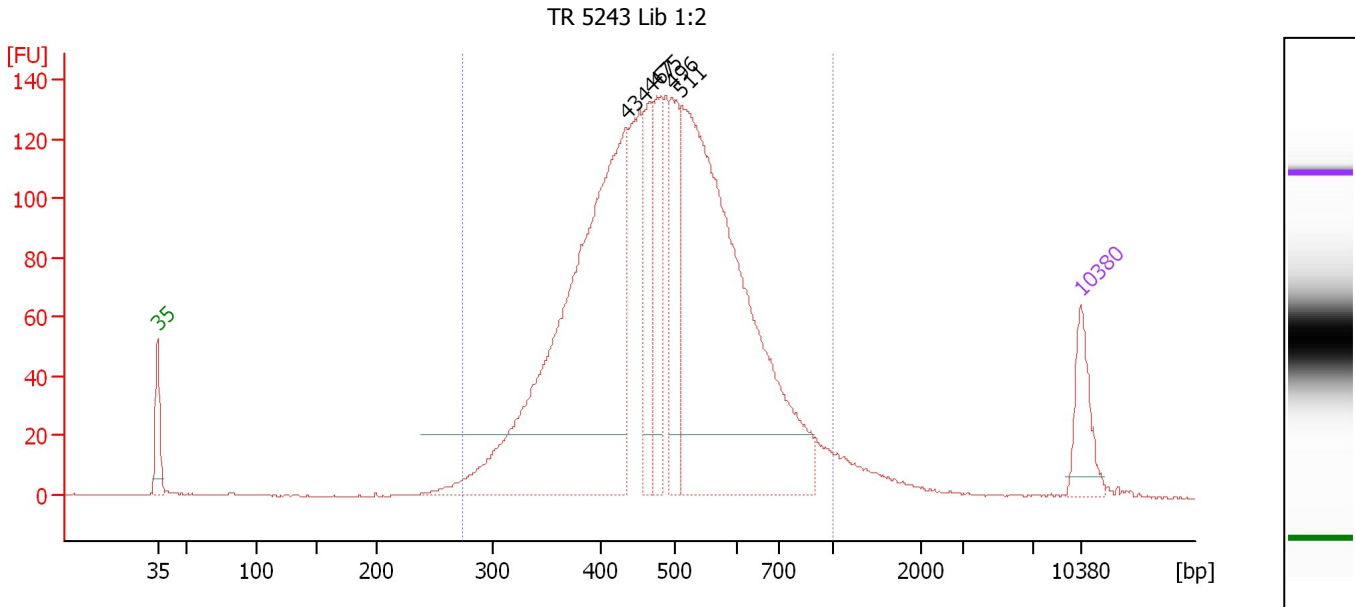

**Setpoint Deviations for sample 9 : TR 5243 Lib 1:2**

Height Threshold [FU] : 20

**Overall Results for sample 9 : TR 5243 Lib 1:2**

Number of peaks found: 5                      Corr. Area 1: 2,520.1  
 Noise: 0.2

**Peak table for sample 9 : TR 5243 Lib 1:2**

Peak	Size [bp]	Conc. [pg/μl]	Molarity [pmol/l]	Observations
1	35	125.00	5,411.3	Lower Marker
2	434	1,235.50	4,315.2	
3	467	178.93	580.0	
4	475	170.50	543.4	
5	496	197.29	602.4	
6	511	1,243.66	3,688.9	
7	10,380	75.00	10.9	Upper Marker

**Region table for sample 9 : TR 5243 Lib 1:2**

From [bp]	To [bp]	Average Size [bp]	Molarity [pmol/l]	Conc. [pg/μl]	Corr. Area	% of Total	Size distribution in CV [%]	Color
273	1,000	493	11,476.4	3,478.74	2,520.1	95	24.1	Blue

Assay Class: High Sensitivity DNA Assay  
Data Path: C:\...d Settings\Bioanalyzer\2013-01-03\2013-01-03\_002\_JR\_Lib.xad

Created: 1/3/2013 12:12:45 PM  
Modified: 1/3/2013 12:54:17 PM

**Gel Image**

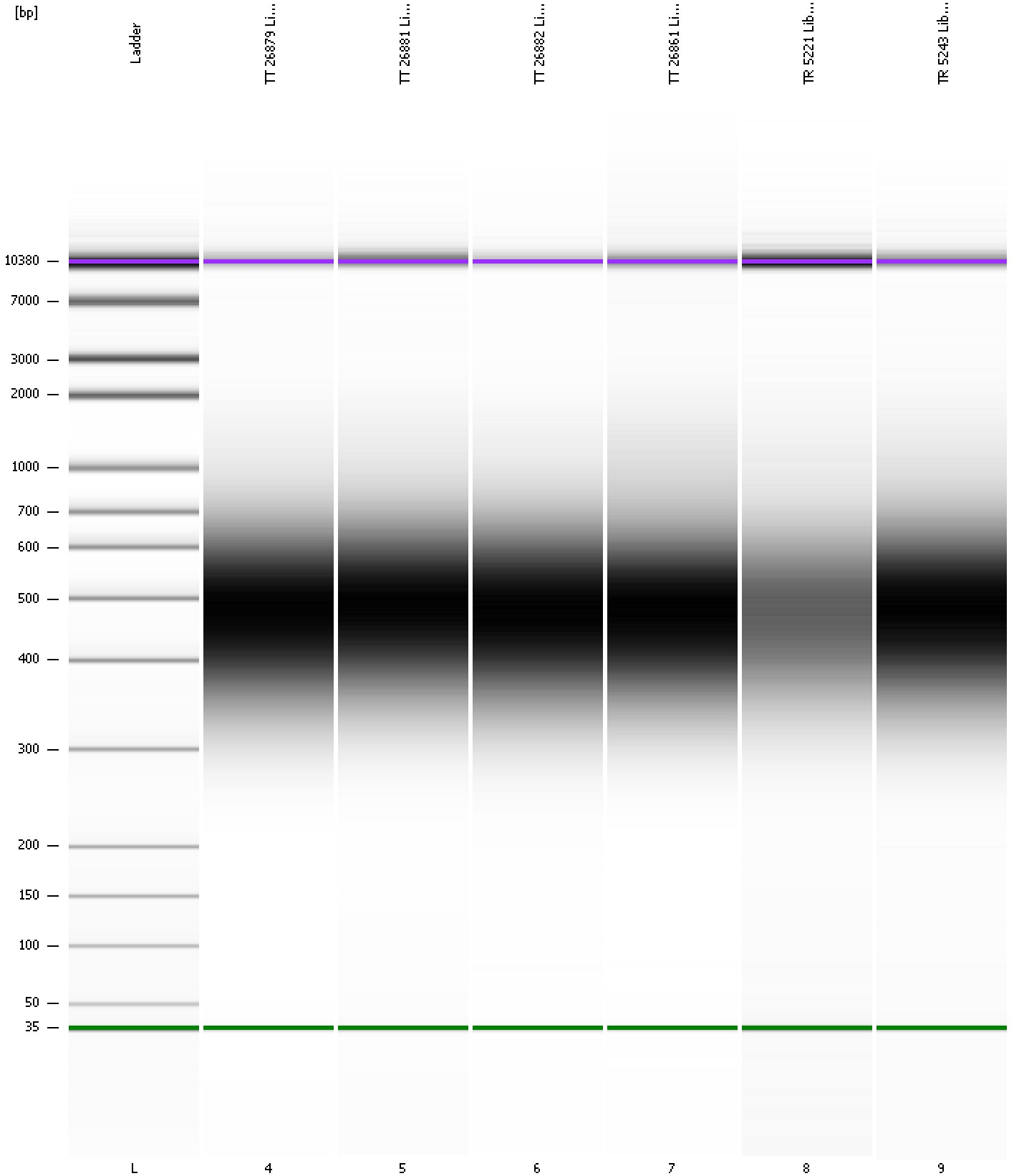

Assay Class: High Sensitivity DNA Assay  
 Data Path: C:\...d Settings\Bioanalyzer\2013-01-03\2013-01-03\_002\_JR\_Lib.xad

Created: 1/3/2013 12:12:45 PM  
 Modified: 1/3/2013 12:54:17 PM

**Run Logbook**

Description	Number	Source	Category	Sub Category	Time	Time Zone	User	Host
Run ended on port 1 (Number of wells acquired: 10)		Instrument	Run		1/3/2013 12:48:20 PM	(GMT --08:00) Pacific Standard Time	UC Davis	D8XSMGH1
Run started on port 1 (File: C:\Documents and Settings\Bioanalyzer\2013-01-03\2013-01-03_002.xad)		Instrument	Run		1/3/2013 12:12:51 PM	(GMT --08:00) Pacific Standard Time	UC Davis	D8XSMGH1
Product Number : G2938B		Instrument	Run		1/3/2013 12:12:51 PM	(GMT --08:00) Pacific Standard Time	UC Davis	D8XSMGH1
Name :		Instrument	Run		1/3/2013 12:12:51 PM	(GMT --08:00) Pacific Standard Time	UC Davis	D8XSMGH1
Vendor : Agilent Technologies		Instrument	Run		1/3/2013 12:12:51 PM	(GMT --08:00) Pacific Standard Time	UC Davis	D8XSMGH1
Serial# : DE13701086		Instrument	Run		1/3/2013 12:12:51 PM	(GMT --08:00) Pacific Standard Time	UC Davis	D8XSMGH1
Firmware : C.01.069		Instrument	Run		1/3/2013 12:12:51 PM	(GMT --08:00) Pacific Standard Time	UC Davis	D8XSMGH1
Cartridge : Electrode		Instrument	Run		1/3/2013 12:12:51 PM	(GMT --08:00) Pacific Standard Time	UC Davis	D8XSMGH1