

Assay Class: High Sensitivity DNA Assay
Data Path: C:\...d Settings\Bioanalyzer\2013-02-01\2013-02-01_002_NS_Lib.xad

Created: 2/1/2013 11:54:59 AM
Modified: 2/1/2013 12:52:55 PM

Electrophoresis File Run Summary

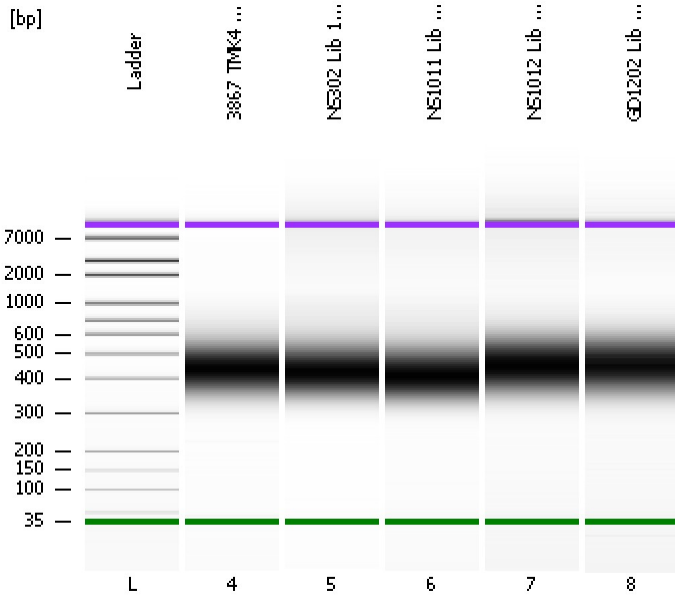

Instrument Information:

Instrument Name: DE13701086 Firmware: C.01.069
Serial#: DE13701086 Type: G2938B

Assay Information:

Assay Origin Path: C:\Program Files\Agilent\2100 bioanalyzer\2100 expert\assays\dsDNA\High Sensitivity DNA.xsy
Assay Class: High Sensitivity DNA Assay
Version: 1.03
Assay Comments: Copyright © 2003-2010 Agilent Technologies

Chip Information:

Chip Lot #:
Reagent Kit Lot #:
Chip Comments:

3867 TMK4 T3 Lib 1:4

NS302 Lib 1:16

NS1011 Lib 1:17

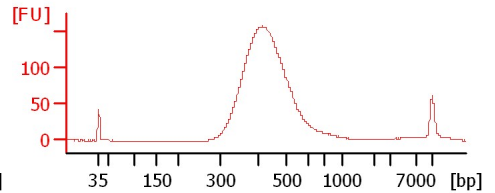
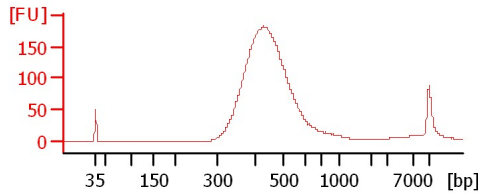
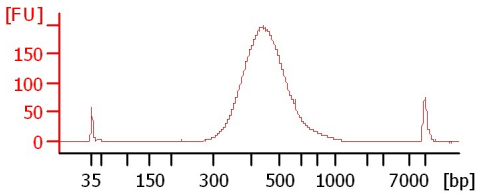

NS1012 Lib 1:19

GD1202 Lib 1:18

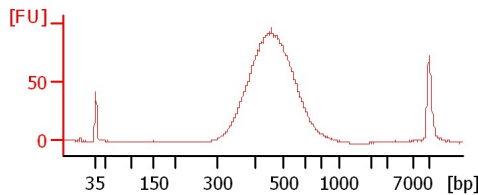
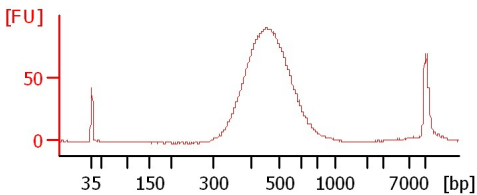

Assay Class: High Sensitivity DNA Assay
 Data Path: C:\...d Settings\Bioanalyzer\2013-02-01\2013-02-01_002_NS_Lib.xad

Created: 2/1/2013 11:54:59 AM
 Modified: 2/1/2013 12:52:55 PM

Electrophoresis File Run Summary (Chip Summary)

Sample Name	Sample Comment	Rest. Digest	Status	Observation	Result Label	Result Color
3867 TMK4 T3 Lib 1:4		<input type="checkbox"/>	✓			
NS302 Lib 1:16		<input type="checkbox"/>	✓			
NS1011 Lib 1:17		<input type="checkbox"/>	✓			
NS1012 Lib 1:19		<input type="checkbox"/>	✓			
GD1202 Lib 1:18		<input type="checkbox"/>	✓			
Ladder		<input type="checkbox"/>	✓			

Chip Lot #

Reagent Kit Lot #

Chip Comments :

Assay Class: High Sensitivity DNA Assay
 Data Path: C:\...d Settings\Bioanalyzer\2013-02-01\2013-02-01_002_NS_Lib.xad

Created: 2/1/2013 11:54:59 AM
 Modified: 2/1/2013 12:52:55 PM

Electrophoresis Assay Details

General Analysis Settings

Number of Available Sample and Ladder Wells (Max.) : 12
 Minimum Visible Range [s] : 32
 Maximum Visible Range [s] : 138
 Start Analysis Time Range [s] : 33
 End Analysis Time Range [s] : 137.5
 Ladder Concentration [pg/μl] : 1950
 Uses Standard Area for Ladder Fragments
 Lower Marker Concentration [pg/μl] : 125
 Upper Marker Concentration [pg/μl] : 75
 Used Upper Marker for Quantitation
 Standard Curve Fit is Point to Point
 Show Data Aligned to Lower and Upper Marker

Integrator Settings

Integration Start Time [s] : 33.05
 Integration End Time [s] : 137
 Slope Threshold : 0.8
 Height Threshold [FU] : 5
 Area Threshold : 0.1
 Width Threshold [s] : 0.6
 Baseline Plateau [s] : 0.5

Filter Settings

Filter Width [s] : 0.5
 Polynomial Order : 4

Ladder

Ladder Peak	Size	Area
1	35	160
2	50	210
3	100	208
4	150	221
5	200	242
6	300	270
7	400	305
8	500	306
9	600	336
10	700	321
11	1000	366
12	2000	413
13	3000	411
14	7000	400
15	10380	214

Assay Class: High Sensitivity DNA Assay
 Data Path: C:\...d Settings\Bioanalyzer\2013-02-01\2013-02-01_002_NS_Lib.xad

Created: 2/1/2013 11:54:59 AM
 Modified: 2/1/2013 12:52:55 PM

Electropherogram Summary

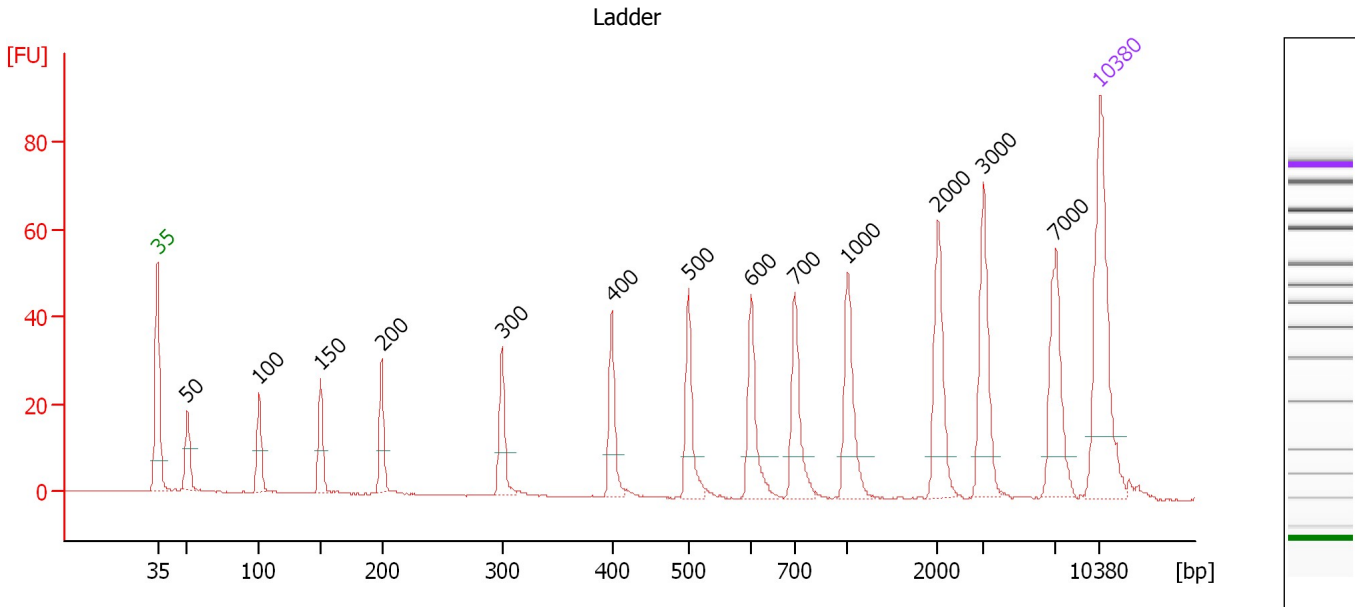

Overall Results for Ladder

Noise: 0.1

Peak table for Ladder

Peak	Size [bp]	Conc. [pg/μl]	Molarity [pmol/l]	Observations
1	35	125.00	5,411.3	Lower Marker
2	50	150.00	4,545.5	Ladder Peak
3	100	150.00	2,272.7	Ladder Peak
4	150	150.00	1,515.2	Ladder Peak
5	200	150.00	1,136.4	Ladder Peak
6	300	150.00	757.6	Ladder Peak
7	400	150.00	568.2	Ladder Peak
8	500	150.00	454.5	Ladder Peak
9	600	150.00	378.8	Ladder Peak
10	700	150.00	324.7	Ladder Peak
11	1,000	150.00	227.3	Ladder Peak
12	2,000	150.00	113.6	Ladder Peak
13	3,000	150.00	75.8	Ladder Peak
14	7,000	150.00	32.5	Ladder Peak
15	10,380	75.00	10.9	Upper Marker

Assay Class: High Sensitivity DNA Assay
 Data Path: C:\...d Settings\Bioanalyzer\2013-02-01\2013-02-01_002_NS_Lib.xad

Created: 2/1/2013 11:54:59 AM
 Modified: 2/1/2013 12:52:55 PM

Electropherogram Summary Continued ...

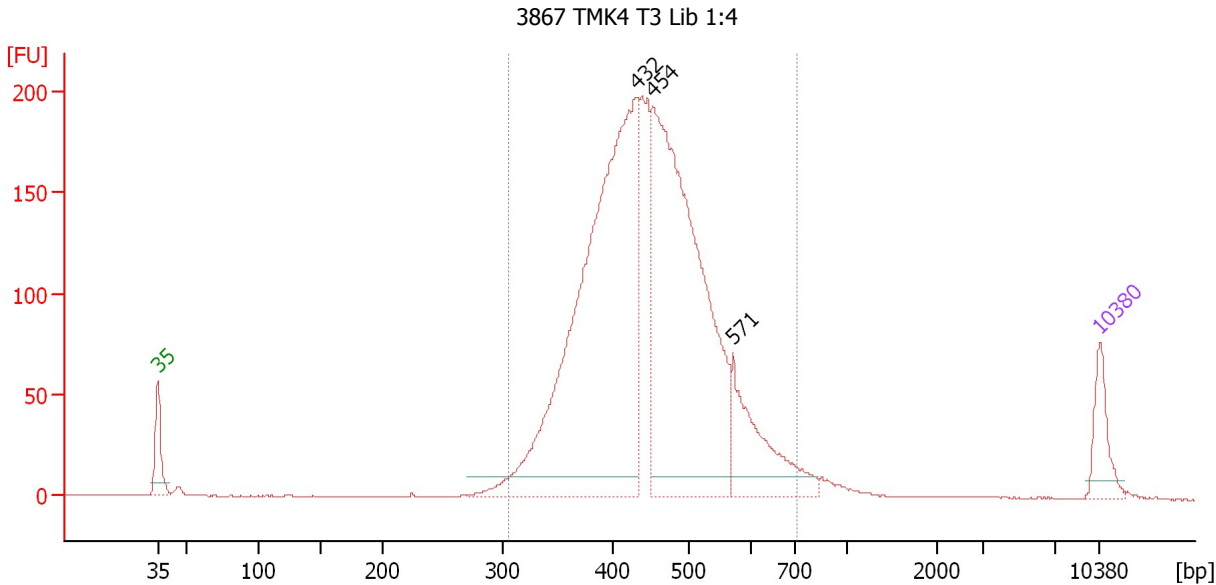

Setpoint Deviations for sample 4 : 3867 TMK4 T3 Lib 1:4

Height Threshold [FU] : 10

Overall Results for sample 4 : 3867 TMK4 T3 Lib 1:4

Number of peaks found: 3 Corr. Area 1: 2,704.9
 Noise: 0.3

Peak table for sample 4 : 3867 TMK4 T3 Lib 1:4

Peak	Size [bp]	Conc. [pg/μl]	Molarity [pmol/l]	Observations
1	35	125.00	5,411.3	Lower Marker
2	432	1,693.38	5,941.9	
3	454	1,371.57	4,581.9	
4	571	273.32	724.9	
5	10,380	75.00	10.9	Upper Marker

Region table for sample 4 : 3867 TMK4 T3 Lib 1:4

From [bp]	To [bp]	Average Size [bp]	Molarity [pmol/l]	Conc. [pg/μl]	Corr. Area	% of Total	Size distribution in CV [%]	Color
306	715	453	12,652.4	3,657.72	2,704.8	96	16.4	Blue

Assay Class: High Sensitivity DNA Assay
 Data Path: C:\...d Settings\Bioanalyzer\2013-02-01\2013-02-01_002_NS_Lib.xad

Created: 2/1/2013 11:54:59 AM
 Modified: 2/1/2013 12:52:55 PM

Electropherogram Summary Continued ...

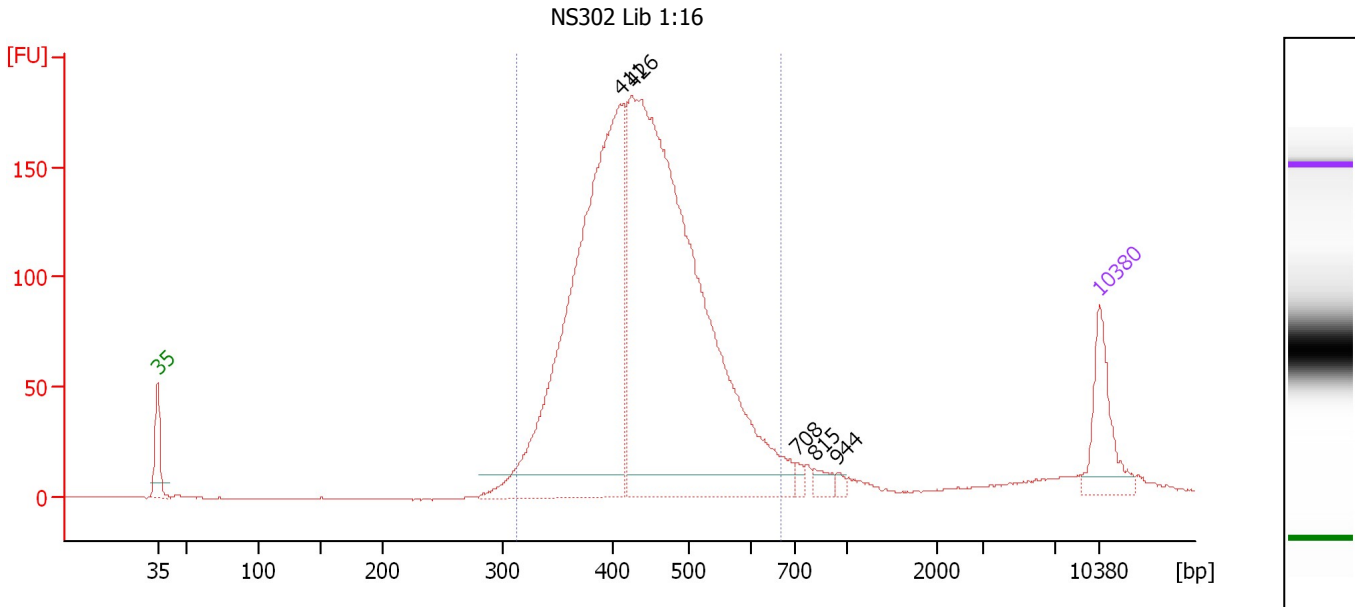

Setpoint Deviations for sample 5 : NS302 Lib 1:16

Height Threshold [FU] : 10

Overall Results for sample 5 : NS302 Lib 1:16

Number of peaks found: 5 Corr. Area 1: 2,503.1
 Noise: 0.2

Peak table for sample 5 : NS302 Lib 1:16

Peak	Size [bp]	Conc. [pg/μl]	Molarity [pmol/l]	Observations
1	35	125.00	5,411.3	Lower Marker
2	411	969.29	3,575.8	
3	426	1,349.81	4,798.4	
4	708	9.98	21.3	
5	815	15.90	29.6	
6	944	6.99	11.2	
7	10,380	75.00	10.9	Upper Marker

Region table for sample 5 : NS302 Lib 1:16

From [bp]	To [bp]	Average Size [bp]	Molarity [pmol/l]	Conc. [pg/μl]	Corr. Area	% of Total	Size distribution in CV [%]	Color
314	668	444	8,016.6	2,279.83	2,503.1	91	15.8	Blue

Assay Class: High Sensitivity DNA Assay
 Data Path: C:\...d Settings\Bioanalyzer\2013-02-01\2013-02-01_002_NS_Lib.xad

Created: 2/1/2013 11:54:59 AM
 Modified: 2/1/2013 12:52:55 PM

Electropherogram Summary Continued ...

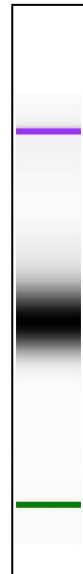
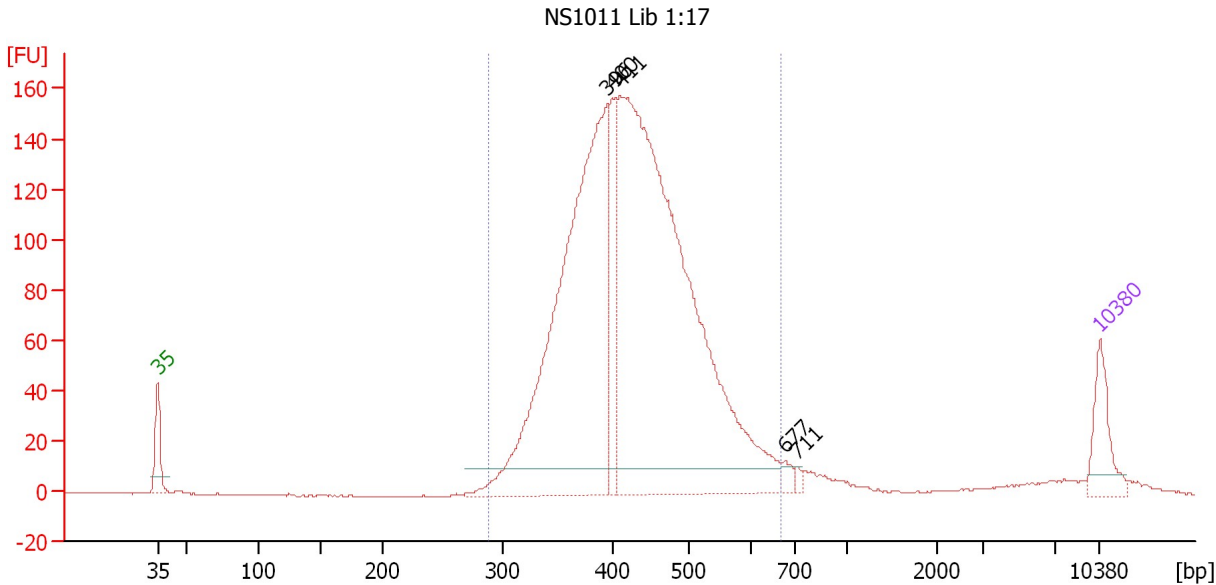

Setpoint Deviations for sample 6 : NS1011 Lib 1:17

Height Threshold [FU] : 10

Overall Results for sample 6 : NS1011 Lib 1:17

Number of peaks found: 5 Corr. Area 1: 2,229.7
 Noise: 0.2

Peak table for sample 6 : NS1011 Lib 1:17

Peak	Size [bp]	Conc. [pg/μl]	Molarity [pmol/l]	Observations
1	35	125.00	5,411.3	Lower Marker
2	396	1,230.89	4,712.9	
3	400	183.27	693.5	
4	411	1,829.67	6,743.9	
5	677	16.31	36.5	
6	711	8.89	18.9	
7	10,380	75.00	10.9	Upper Marker

Region table for sample 6 : NS1011 Lib 1:17

From [bp]	To [bp]	Average Size [bp]	Molarity [pmol/l]	Conc. [pg/μl]	Corr. Area	% of Total	Size distribution in CV [%]	Color
290	668	431	11,780.9	3,246.63	2,229.7	93	16.2	Blue

Assay Class: High Sensitivity DNA Assay
 Data Path: C:\...d Settings\Bioanalyzer\2013-02-01\2013-02-01_002_NS_Lib.xad

Created: 2/1/2013 11:54:59 AM
 Modified: 2/1/2013 12:52:55 PM

Electropherogram Summary Continued ...

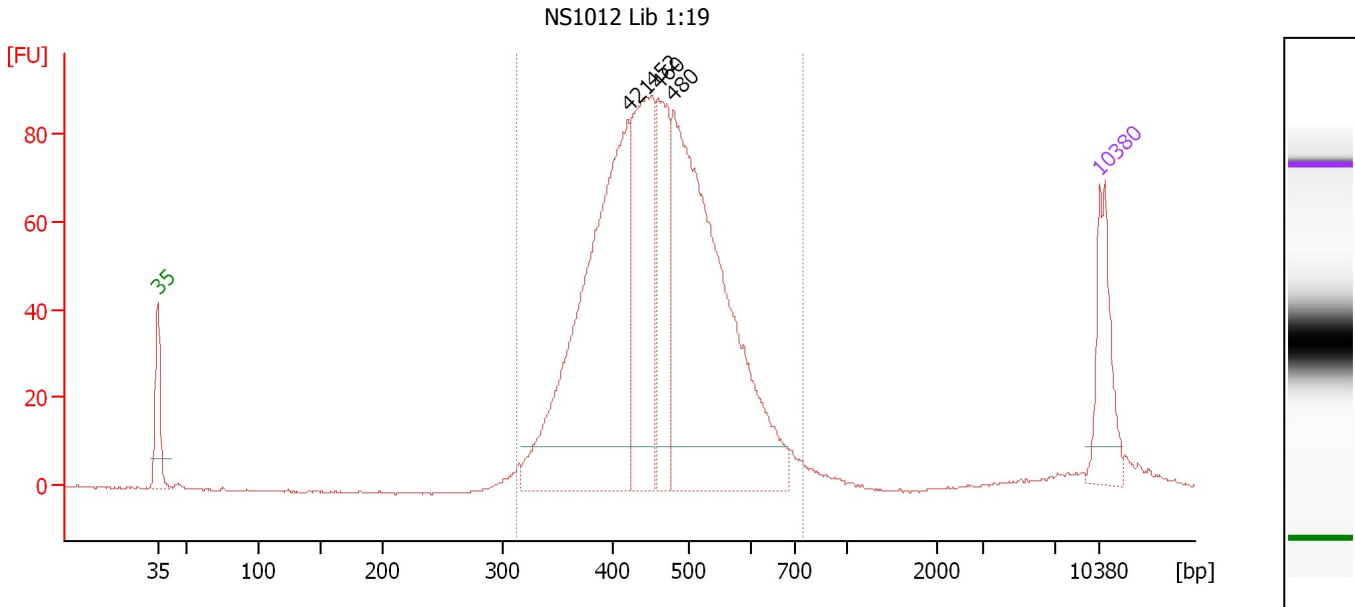

Setpoint Deviations for sample 7 : NS1012 Lib 1:19

Height Threshold [FU] : 10

Overall Results for sample 7 : NS1012 Lib 1:19

Number of peaks found: 4 Corr. Area 1: 1,299.7
 Noise: 0.2

Peak table for sample 7 : NS1012 Lib 1:19

Peak	Size [bp]	Conc. [pg/μl]	Molarity [pmol/l]	Observations
1	35	125.00	5,411.3	Lower Marker
2	421	617.68	2,223.5	
3	452	293.07	981.9	
4	460	167.02	549.6	
5	480	674.64	2,128.4	
6	10,380	75.00	10.9	Upper Marker

Region table for sample 7 : NS1012 Lib 1:19

From [bp]	To [bp]	Average Size [bp]	Molarity [pmol/l]	Conc. [pg/μl]	Corr. Area	% of Total	Size distribution in CV [%]	Color
314	748	465	6,056.1	1,794.95	1,299.7	92	16.8	Blue

Assay Class: High Sensitivity DNA Assay
 Data Path: C:\...d Settings\Bioanalyzer\2013-02-01\2013-02-01_002_NS_Lib.xad

Created: 2/1/2013 11:54:59 AM
 Modified: 2/1/2013 12:52:55 PM

Electropherogram Summary Continued ...

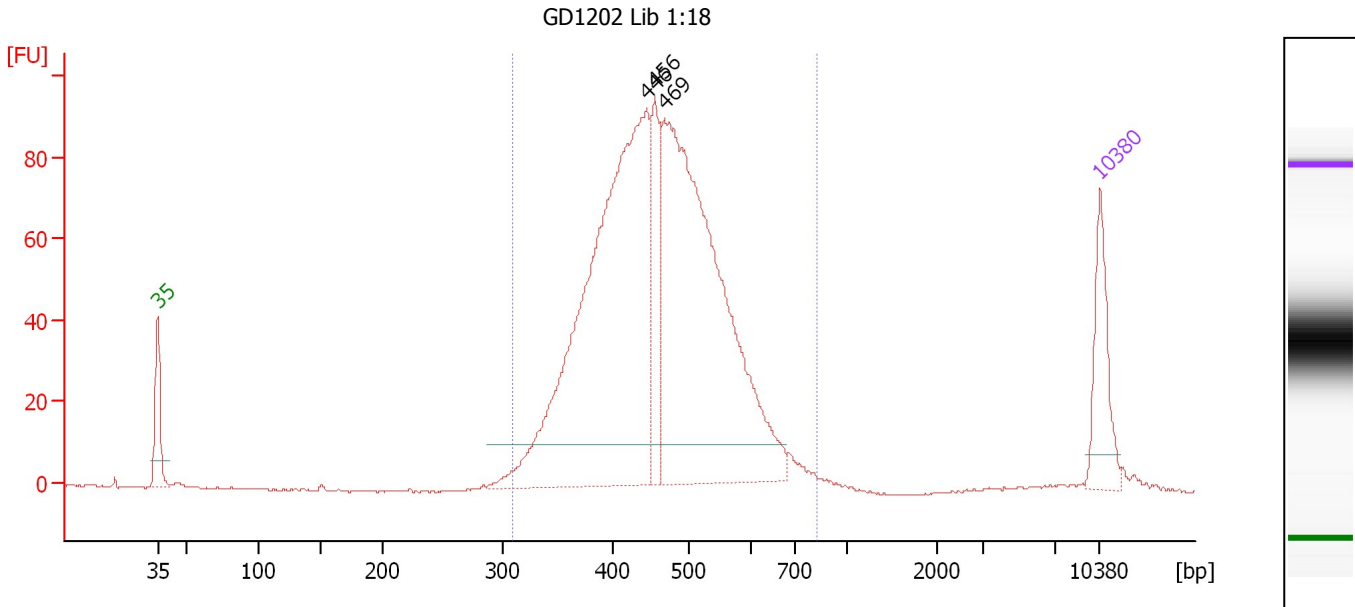

Setpoint Deviations for sample 8 : GD1202 Lib 1:18

Height Threshold [FU] : 10

Overall Results for sample 8 : GD1202 Lib 1:18

Number of peaks found: 3 Corr. Area 1: 1,342.7
 Noise: 0.2

Peak table for sample 8 : GD1202 Lib 1:18

Peak	Size [bp]	Conc. [pg/μl]	Molarity [pmol/l]	Observations
1	35	125.00	5,411.3	Lower Marker
2	446	905.85	3,080.1	
3	456	117.37	389.7	
4	469	820.43	2,652.5	
5	10,380	75.00	10.9	Upper Marker

Region table for sample 8 : GD1202 Lib 1:18

From [bp]	To [bp]	Average Size [bp]	Molarity [pmol/l]	Conc. [pg/μl]	Corr. Area	% of Total	Size distribution in CV [%]	Color
310	821	466	6,480.8	1,919.06	1,342.7	96	17.3	Blue

Assay Class: High Sensitivity DNA Assay
Data Path: C:\...d Settings\Bioanalyzer\2013-02-01\2013-02-01_002_NS_Lib.xad

Created: 2/1/2013 11:54:59 AM
Modified: 2/1/2013 12:52:55 PM

Gel Image

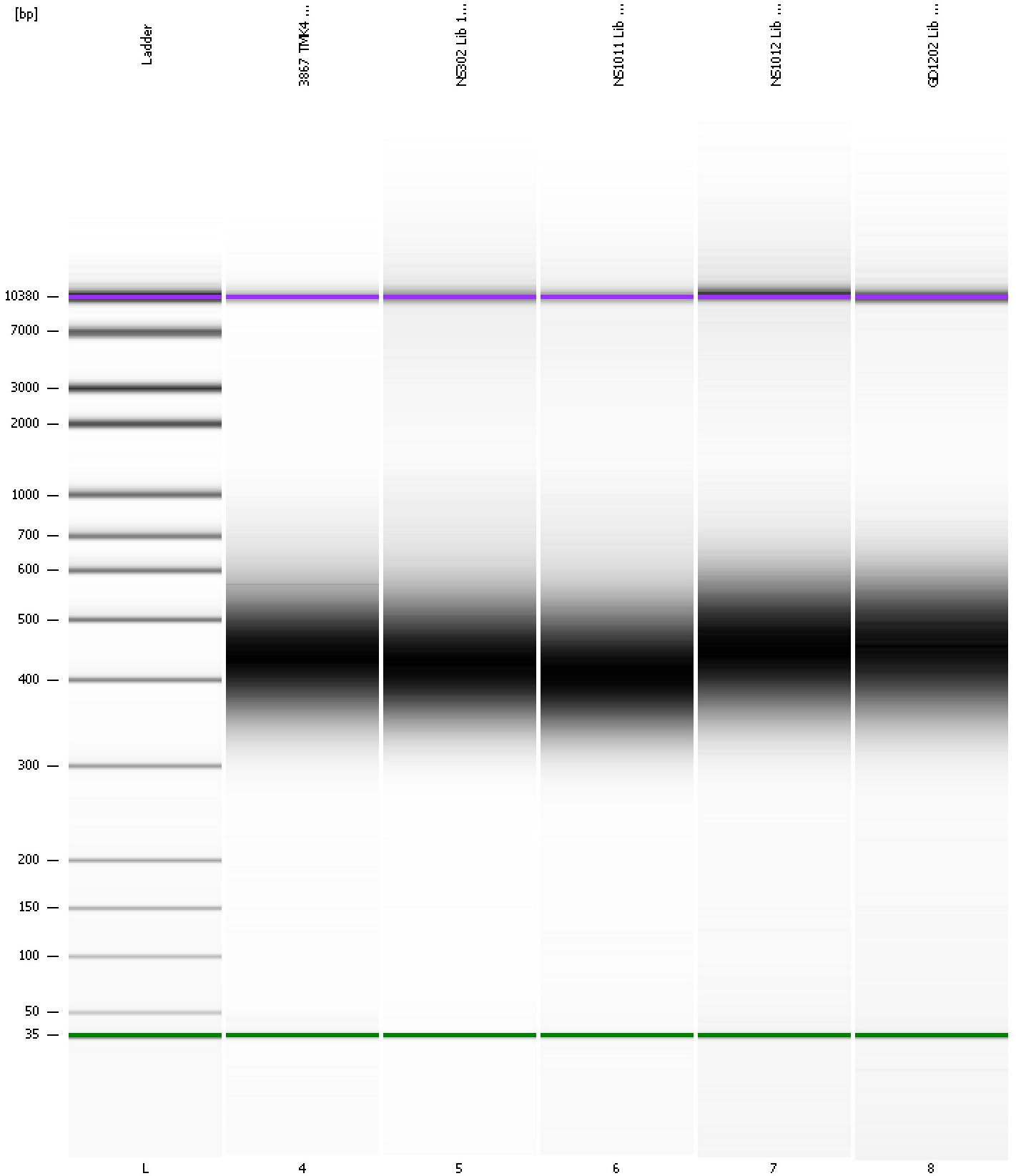

Assay Class: High Sensitivity DNA Assay
 Data Path: C:\...d Settings\Bioanalyzer\2013-02-01\2013-02-01_002_NS_Lib.xad

Created: 2/1/2013 11:54:59 AM
 Modified: 2/1/2013 12:52:55 PM

Run Logbook

Description	Number	Source	Category	Sub Category	Time	Time Zone	User	Host
Run ended on port 1 (Number of wells acquired: 12)		Instrument	Run		2/1/2013 12:36:17 PM	(GMT --08:00) Pacific Standard Time	UC Davis	D8XSMGH1
Run started on port 1 (File: C:\Documents and Settings\Bioanalyzer\2013-02-01\2013-02-01_002.xad)		Instrument	Run		2/1/2013 11:55:05 AM	(GMT --08:00) Pacific Standard Time	UC Davis	D8XSMGH1
Product Number : G2938B		Instrument	Run		2/1/2013 11:55:05 AM	(GMT --08:00) Pacific Standard Time	UC Davis	D8XSMGH1
Name :		Instrument	Run		2/1/2013 11:55:05 AM	(GMT --08:00) Pacific Standard Time	UC Davis	D8XSMGH1
Vendor : Agilent Technologies		Instrument	Run		2/1/2013 11:55:05 AM	(GMT --08:00) Pacific Standard Time	UC Davis	D8XSMGH1
Serial# : DE13701086		Instrument	Run		2/1/2013 11:55:05 AM	(GMT --08:00) Pacific Standard Time	UC Davis	D8XSMGH1
Firmware : C.01.069		Instrument	Run		2/1/2013 11:55:05 AM	(GMT --08:00) Pacific Standard Time	UC Davis	D8XSMGH1
Cartridge : Electrode		Instrument	Run		2/1/2013 11:55:05 AM	(GMT --08:00) Pacific Standard Time	UC Davis	D8XSMGH1