

Assay Class: High Sensitivity DNA Assay
 Data Path: C:\...\Bioanalyzer\2013-02-20\2013-02-20_001_Brian_cDNA_Lib-3.xad

Created: 2/20/2013 9:36:44 AM
 Modified: 2/20/2013 3:35:41 PM

Electrophoresis File Run Summary

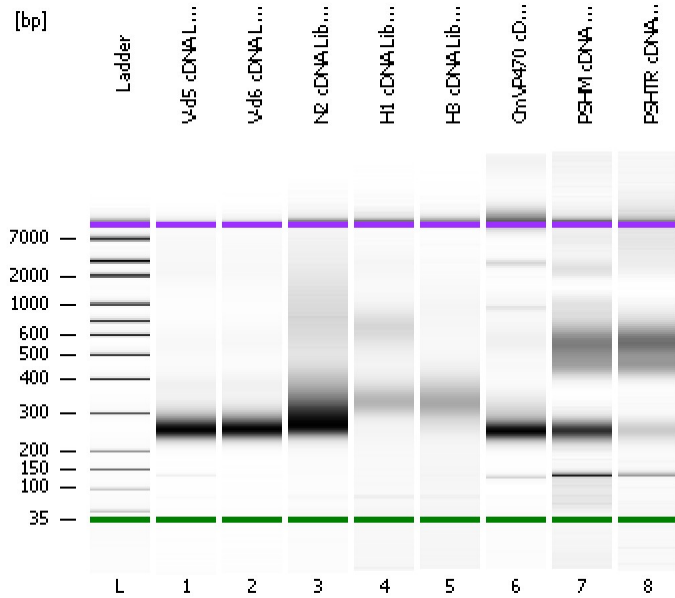

Instrument Information:

Instrument Name: DE13701086 Firmware: C.01.069
 Serial#: DE13701086 Type: G2938B

Assay Information:

Assay Origin Path: C:\Program Files\Agilent\2100 bioanalyzer\2100 expert\assays\dsDNA\High Sensitivity DNA.xsy
 Assay Class: High Sensitivity DNA Assay
 Version: 1.03
 Assay Comments: Copyright © 2003-2010 Agilent Technologies

Chip Information:

Chip Lot #:
 Reagent Kit Lot #:
 Chip Comments:

V-d5 cDNA Lib 1:2

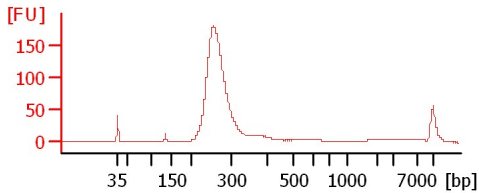

V-d6 cDNA Lib 1:2

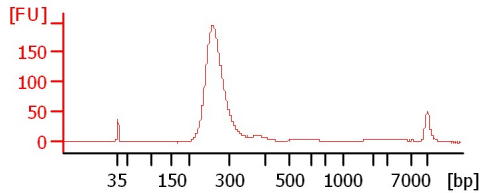

N2 cDNA Lib 1:2

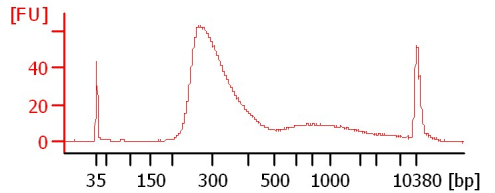

H1 cDNA Lib 1:2

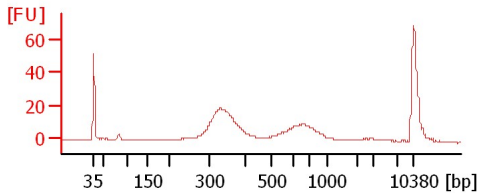

H3 cDNA Lib 1:2

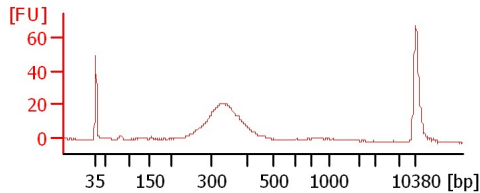

CmVP470 cDNA Lib 1:2

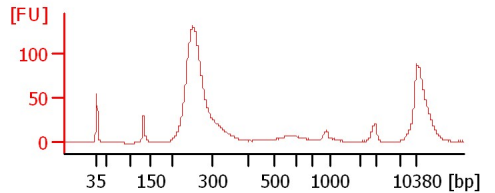

PSHM cDNA Lib 1:2

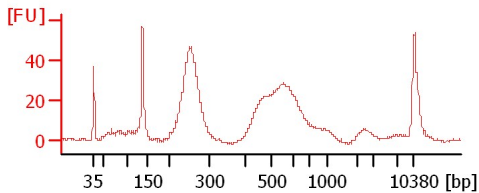

PSHTR cDNA Lib 1:2

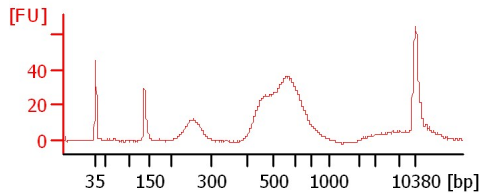

Assay Class: High Sensitivity DNA Assay
 Data Path: C:\...\Bioanalyzer\2013-02-20\2013-02-20_001_Brian_cDNA_Lib-3.xad

Created: 2/20/2013 9:36:44 AM
 Modified: 2/20/2013 3:35:41 PM

Electrophoresis File Run Summary (Chip Summary)

Sample Name	Sample Comment	Rest. Digest	Status	Observation	Result Label	Result Color
V-d5 cDNA Lib 1:2		<input type="checkbox"/>	✓			
V-d6 cDNA Lib 1:2		<input type="checkbox"/>	✓			
N2 cDNA Lib 1:2		<input type="checkbox"/>	✓			
H1 cDNA Lib 1:2		<input type="checkbox"/>	✓			
H3 cDNA Lib 1:2		<input type="checkbox"/>	✓			
CmVP470 cDNA Lib 1:2		<input type="checkbox"/>	✓			
PSHM cDNA Lib 1:2		<input type="checkbox"/>	✓			
PSHTR cDNA Lib 1:2		<input type="checkbox"/>	✓			
Ladder		<input type="checkbox"/>	✓			

Chip Lot #

Reagent Kit Lot #

Chip Comments :

Assay Class: High Sensitivity DNA Assay
Data Path: C:\...\Bioanalyzer\2013-02-20\2013-02-20_001_Brian_cDNA_Lib-3.xad

Created: 2/20/2013 9:36:44 AM
Modified: 2/20/2013 3:35:41 PM

Electrophoresis Assay Details

General Analysis Settings

Number of Available Sample and Ladder Wells (Max.) : 12
Minimum Visible Range [s] : 32
Maximum Visible Range [s] : 138
Start Analysis Time Range [s] : 33
End Analysis Time Range [s] : 137.5
Ladder Concentration [pg/μl] : 1950
Uses Standard Area for Ladder Fragments
Lower Marker Concentration [pg/μl] : 125
Upper Marker Concentration [pg/μl] : 75
Used Upper Marker for Quantitation
Standard Curve Fit is Point to Point
Show Data Aligned to Lower and Upper Marker

Integrator Settings

Integration Start Time [s] : 33.05
Integration End Time [s] : 137
Slope Threshold : 0.8
Height Threshold [FU] : 5
Area Threshold : 0.1
Width Threshold [s] : 0.6
Baseline Plateau [s] : 0.5

Filter Settings

Filter Width [s] : 0.5
Polynomial Order : 4

Ladder

Ladder Peak	Size	Area
1	35	160
2	50	210
3	100	208
4	150	221
5	200	242
6	300	270
7	400	305
8	500	306
9	600	336
10	700	321
11	1000	366
12	2000	413
13	3000	411
14	7000	400
15	10380	214

Assay Class: High Sensitivity DNA Assay
 Data Path: C:\...\Bioanalyzer\2013-02-20\2013-02-20_001_Brian_cDNA_Lib-3.xad

Created: 2/20/2013 9:36:44 AM
 Modified: 2/20/2013 3:35:41 PM

Electropherogram Summary

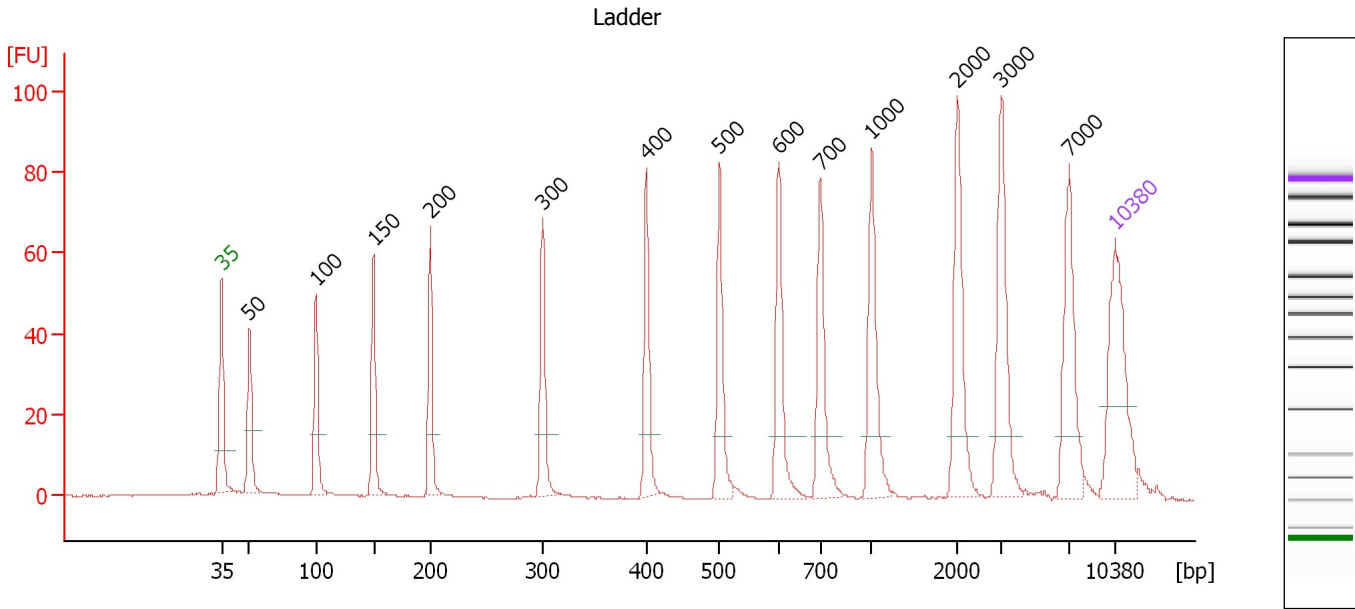

Overall Results for Ladder

Noise: 0.1

Peak table for Ladder

Peak	Size [bp]	Conc. [pg/μl]	Molarity [pmol/l]	Observations
1	35	125.00	5,411.3	Lower Marker
2	50	150.00	4,545.5	Ladder Peak
3	100	150.00	2,272.7	Ladder Peak
4	150	150.00	1,515.2	Ladder Peak
5	200	150.00	1,136.4	Ladder Peak
6	300	150.00	757.6	Ladder Peak
7	400	150.00	568.2	Ladder Peak
8	500	150.00	454.5	Ladder Peak
9	600	150.00	378.8	Ladder Peak
10	700	150.00	324.7	Ladder Peak
11	1,000	150.00	227.3	Ladder Peak
12	2,000	150.00	113.6	Ladder Peak
13	3,000	150.00	75.8	Ladder Peak
14	7,000	150.00	32.5	Ladder Peak
15	10,380	75.00	10.9	Upper Marker

Assay Class: High Sensitivity DNA Assay
 Data Path: C:\...\Bioanalyzer\2013-02-20\2013-02-20_001_Brian_cDNA_Lib-3.xad

Created: 2/20/2013 9:36:44 AM
 Modified: 2/20/2013 3:35:41 PM

Electropherogram Summary Continued ...

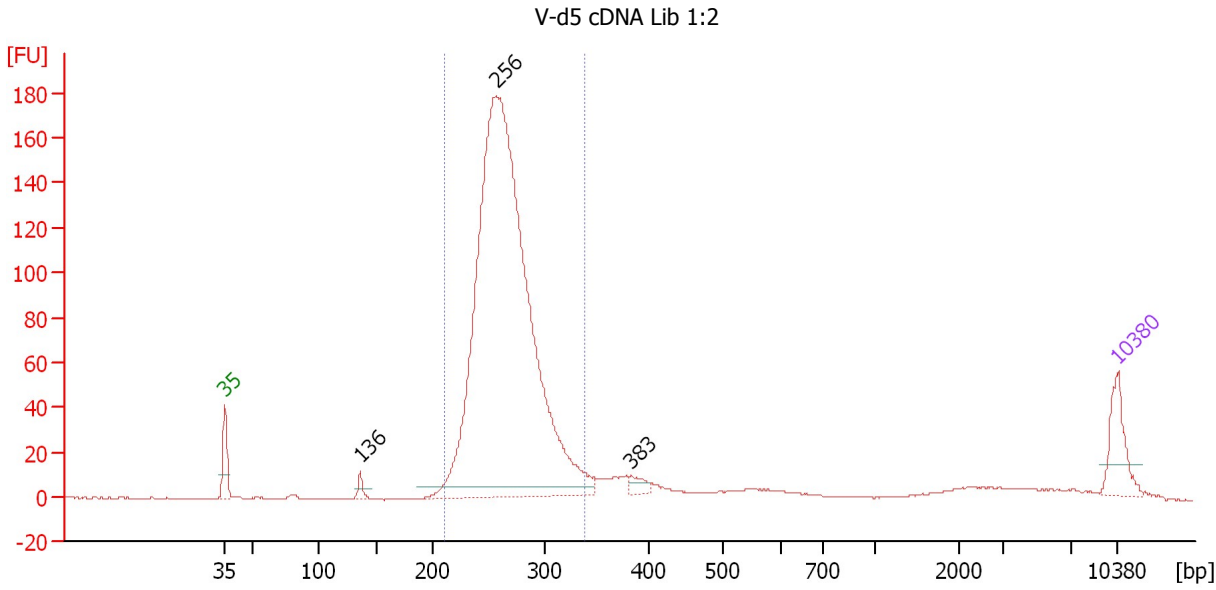

Overall Results for sample 1 : V-d5 cDNA Lib 1:2

Number of peaks found: 3 Corr. Area 1: 1,380.8
 Noise: 0.2

Peak table for sample 1 : V-d5 cDNA Lib 1:2

Peak	Size [bp]	Conc. [pg/μl]	Molarity [pmol/l]	Observations
1	35	125.00	5,411.3	Lower Marker
2	136	23.78	265.3	
3	256	2,638.73	15,604.5	
4	383	24.57	97.2	
5	10,380	75.00	10.9	Upper Marker

Region table for sample 1 : V-d5 cDNA Lib 1:2

From [bp]	To [bp]	Average Size [bp]	Molarity [pmol/l]	Conc. [pg/μl]	Corr. Area	% of Total	Size distribution in CV [%]	Color
210	338	265	14,819.5	2,580.67	1,380.8	85	8.9	Blue

Assay Class: High Sensitivity DNA Assay
 Data Path: C:\...\Bioanalyzer\2013-02-20\2013-02-20_001_Brian_cDNA_Lib-3.xad

Created: 2/20/2013 9:36:44 AM
 Modified: 2/20/2013 3:35:41 PM

Electropherogram Summary Continued ...

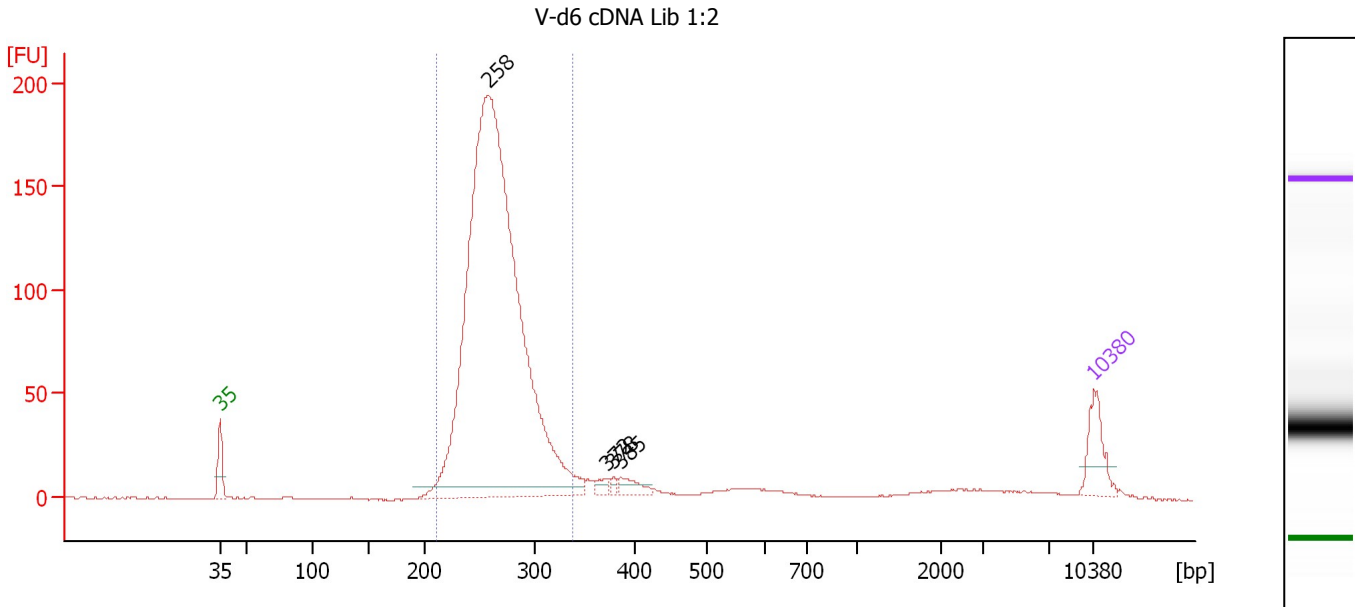

Overall Results for sample 2 : V-d6 cDNA Lib 1:2

Number of peaks found: 4 Corr. Area 1: 1,486.9
 Noise: 0.2

Peak table for sample 2 : V-d6 cDNA Lib 1:2

Peak	Size [bp]	Conc. [pg/μl]	Molarity [pmol/l]	Observations
1	35	125.00	5,411.3	Lower Marker
2	258	3,010.86	17,693.3	
3	372	20.72	84.4	
4	378	11.02	44.2	
5	385	38.07	149.7	
6	10,380	75.00	10.9	Upper Marker

Region table for sample 2 : V-d6 cDNA Lib 1:2

From [bp]	To [bp]	Average Size [bp]	Molarity [pmol/l]	Conc. [pg/μl]	Corr. Area	% of Total	Size distribution in CV [%]	Color
211	338	266	16,781.7	2,930.88	1,486.9	88	8.8	Blue

Assay Class: High Sensitivity DNA Assay
 Data Path: C:\...\Bioanalyzer\2013-02-20\2013-02-20_001_Brian_cDNA_Lib-3.xad

Created: 2/20/2013 9:36:44 AM
 Modified: 2/20/2013 3:35:41 PM

Electropherogram Summary Continued ...

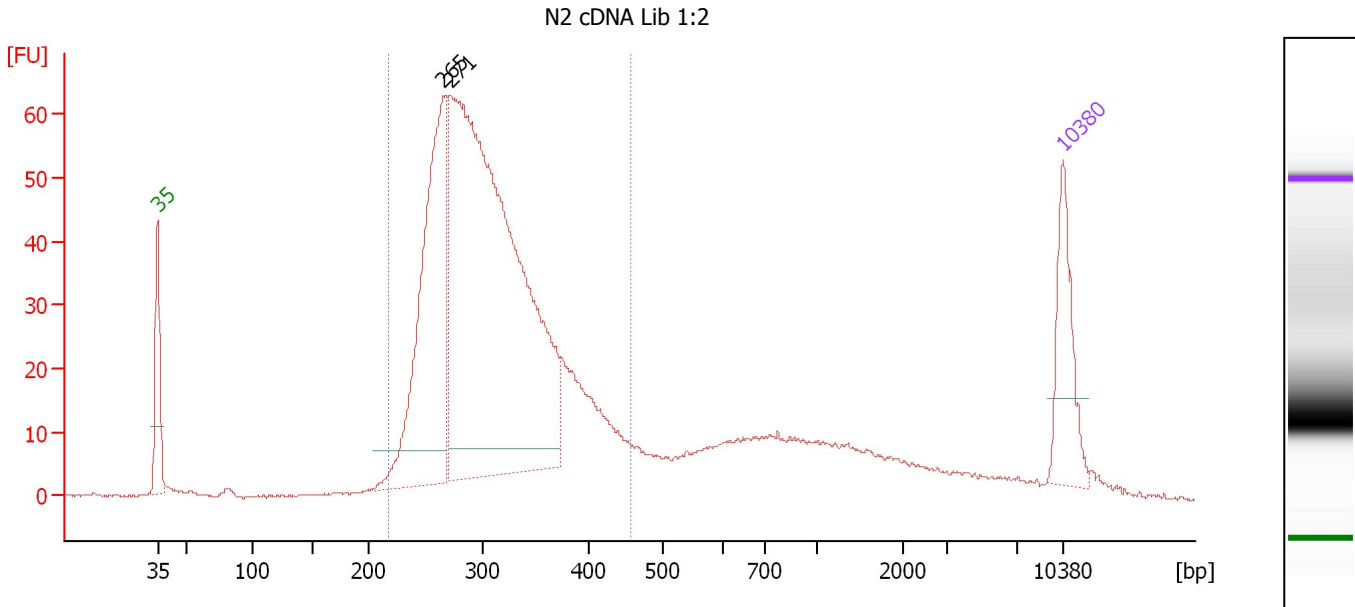

Overall Results for sample 3 : N2 cDNA Lib 1:2

Number of peaks found: 2 Corr. Area 1: 926.0
 Noise: 0.2

Peak table for sample 3 : N2 cDNA Lib 1:2

Peak	Size [bp]	Conc. [pg/μl]	Molarity [pmol/l]	Observations
1	35	125.00	5,411.3	Lower Marker
2	265	407.42	2,326.4	
3	271	1,078.54	6,022.7	
4	10,380	75.00	10.9	Upper Marker

Region table for sample 3 : N2 cDNA Lib 1:2

From [bp]	To [bp]	Average Size [bp]	Molarity [pmol/l]	Conc. [pg/μl]	Corr. Area	% of Total	Size distribution in CV [%]	Color
217	459	310	8,829.3	1,746.19	926.0	78	16.5	Blue

Assay Class: High Sensitivity DNA Assay
 Data Path: C:\...\Bioanalyzer\2013-02-20\2013-02-20_001_Brian_cDNA_Lib-3.xad

Created: 2/20/2013 9:36:44 AM
 Modified: 2/20/2013 3:35:41 PM

Electropherogram Summary Continued ...

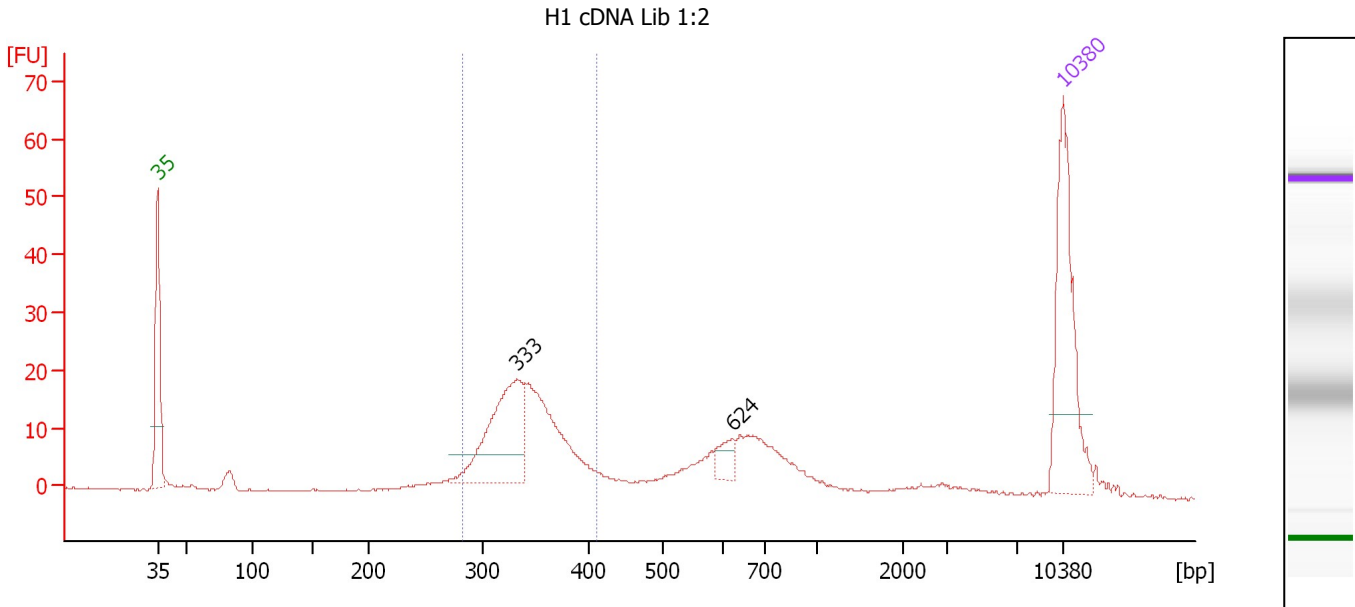

Overall Results for sample 4 : H1 cDNA Lib 1:2

Number of peaks found: 2 Corr. Area 1: 177.3
 Noise: 0.2

Peak table for sample 4 : H1 cDNA Lib 1:2

Peak	Size [bp]	Conc. [pg/μl]	Molarity [pmol/l]	Observations
1	35	125.00	5,411.3	Lower Marker
2	333	98.92	450.5	
3	624	13.03	31.7	
4	10,380	75.00	10.9	Upper Marker

Region table for sample 4 : H1 cDNA Lib 1:2

From [bp]	To [bp]	Average Size [bp]	Molarity [pmol/l]	Conc. [pg/μl]	Corr. Area	% of Total	Size distribution in CV [%]	Color
282	411	341	1,006.3	225.49	177.3	50	8.5	Blue

Assay Class: High Sensitivity DNA Assay
 Data Path: C:\...\Bioanalyzer\2013-02-20\2013-02-20_001_Brian_cDNA_Lib-3.xad

Created: 2/20/2013 9:36:44 AM
 Modified: 2/20/2013 3:35:41 PM

Electropherogram Summary Continued ...

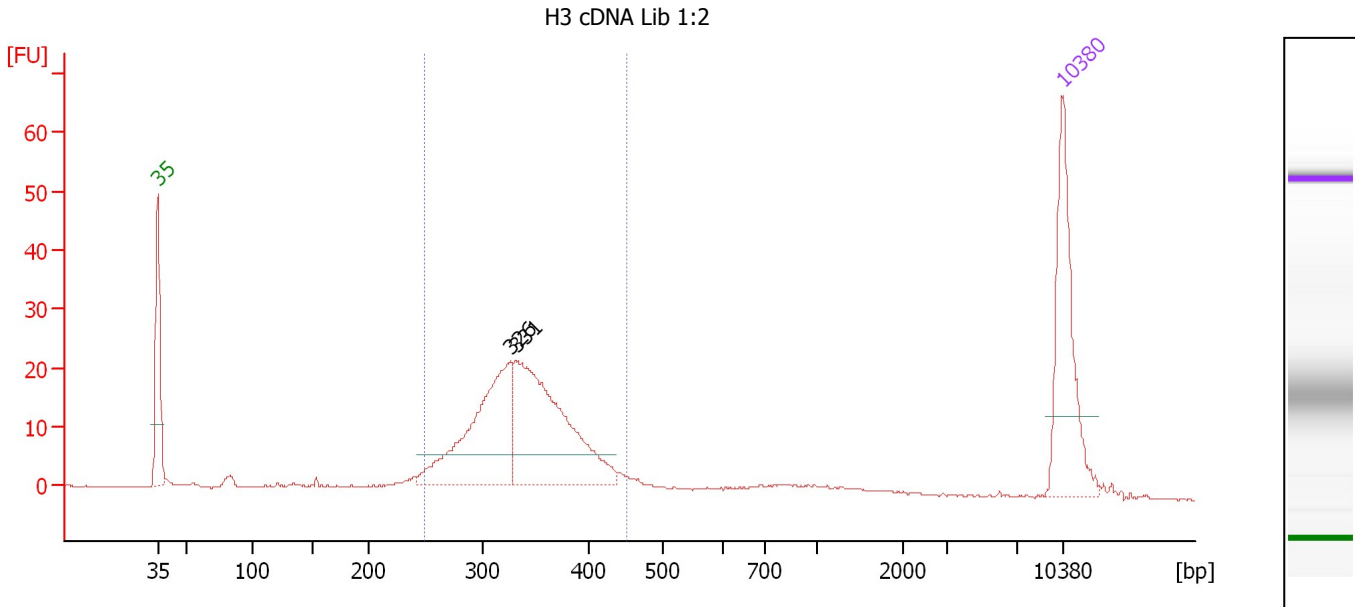

Overall Results for sample 5 : H3 cDNA Lib 1:2

Number of peaks found: 2 Corr. Area 1: 272.0
 Noise: 0.2

Peak table for sample 5 : H3 cDNA Lib 1:2

Peak	Size [bp]	Conc. [pg/μl]	Molarity [pmol/l]	Observations
1	35	125.00	5,411.3	Lower Marker
2	326	144.68	672.9	
3	331	182.65	835.0	
4	10,380	75.00	10.9	Upper Marker

Region table for sample 5 : H3 cDNA Lib 1:2

From [bp]	To [bp]	Average Size [bp]	Molarity [pmol/l]	Conc. [pg/μl]	Corr. Area	% of Total	Size distribution in CV [%]	Color
248	451	338	1,661.6	363.38	272.0	81	12.5	Blue

Assay Class: High Sensitivity DNA Assay
 Data Path: C:\...\Bioanalyzer\2013-02-20\2013-02-20_001_Brian_cDNA_Lib-3.xad

Created: 2/20/2013 9:36:44 AM
 Modified: 2/20/2013 3:35:41 PM

Electropherogram Summary Continued ...

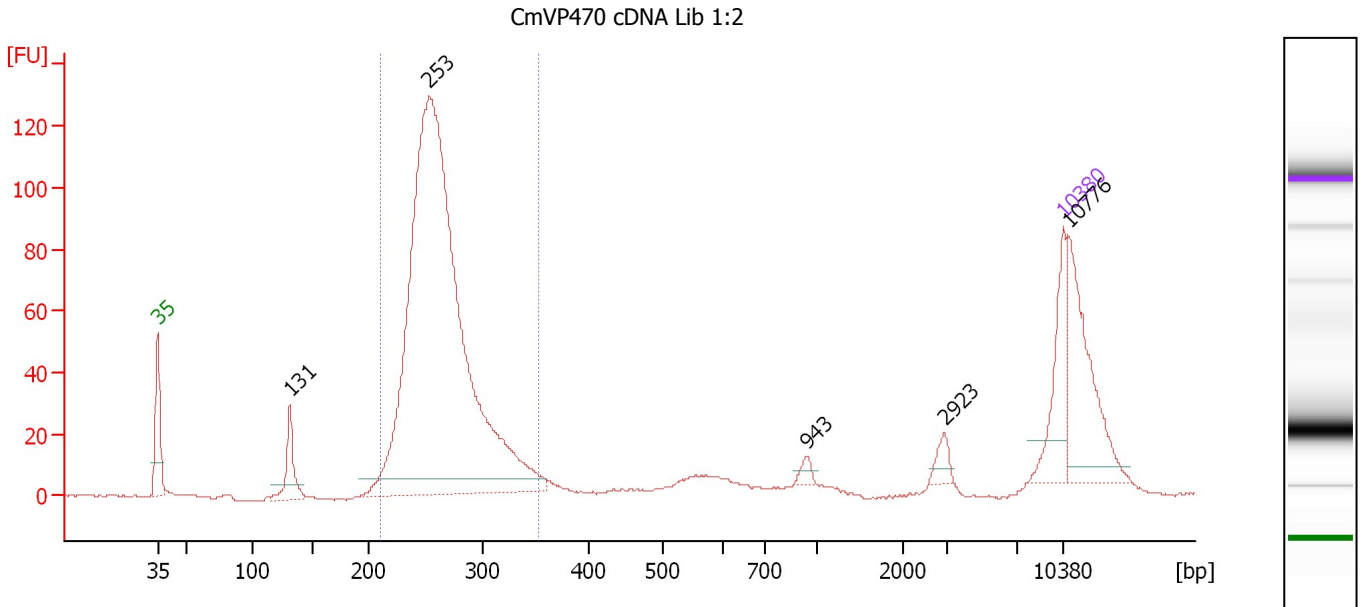

Overall Results for sample 6 : CmVP470 cDNA Lib 1:2

Number of peaks found: 5 Corr. Area 1: 925.2
 Noise: 0.1

Peak table for sample 6 : CmVP470 cDNA Lib 1:2

Peak	Size [bp]	Conc. [pg/μl]	Molarity [pmol/l]	Observations
1	35	125.00	5,411.3	Lower Marker
2	131	73.89	852.0	
3	253	1,522.67	9,135.9	
4	943	11.11	17.8	
5	2,923	17.01	8.8	
6	10,380	75.00	10.9	Upper Marker
7	10,776	0.00	0.0	

Region table for sample 6 : CmVP470 cDNA Lib 1:2

From [bp]	To [bp]	Average Size [bp]	Molarity [pmol/l]	Conc. [pg/μl]	Corr. Area	% of Total	Size distribution in CV [%]	Color
210	353	264	8,356.1	1,443.33	925.2	79	10.0	Blue

Assay Class: High Sensitivity DNA Assay
 Data Path: C:\...\Bioanalyzer\2013-02-20\2013-02-20_001_Brian_cDNA_Lib-3.xad

Created: 2/20/2013 9:36:44 AM
 Modified: 2/20/2013 3:35:41 PM

Electropherogram Summary Continued ...

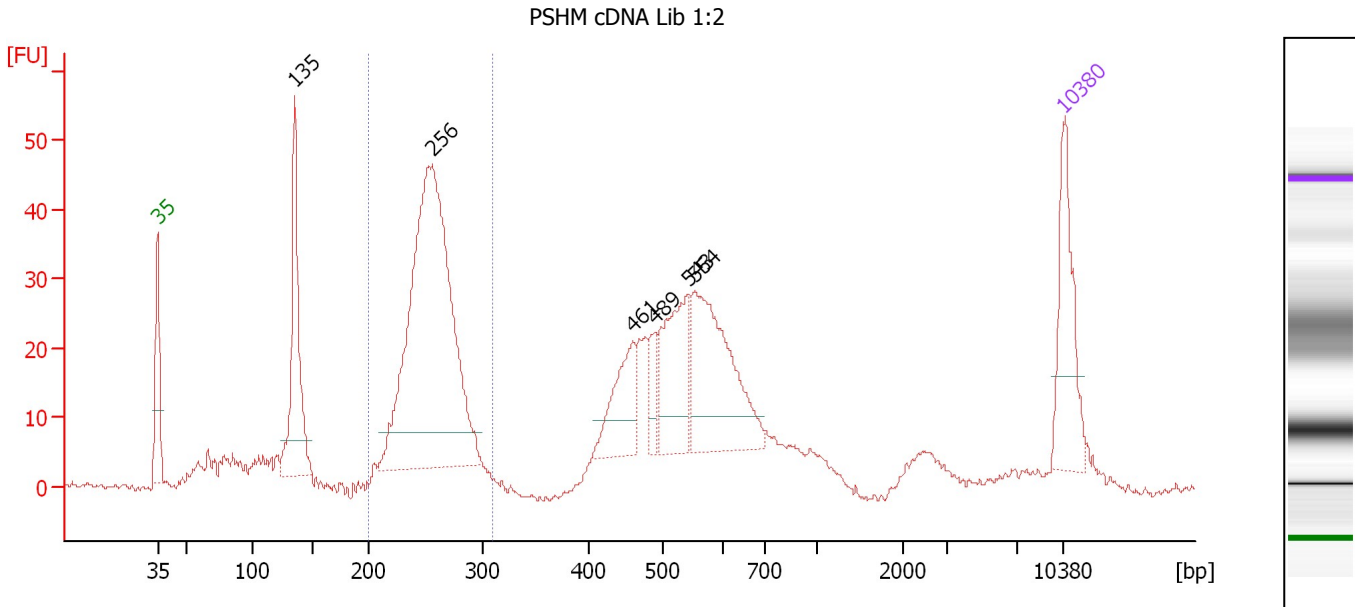

Overall Results for sample 7 : PSHM cDNA Lib 1:2

Number of peaks found: 6 Corr. Area 1: 285.2
 Noise: 0.4

Peak table for sample 7 : PSHM cDNA Lib 1:2

Peak	Size [bp]	Conc. [pg/μl]	Molarity [pmol/l]	Observations
1	35	125.00	5,411.3	Lower Marker
2	135	168.31	1,882.9	
3	256	559.51	3,317.2	
4	461	73.60	242.1	
5	489	25.92	80.3	
6	543	103.89	289.9	
7	554	165.59	452.8	
8	10,380	75.00	10.9	Upper Marker

Region table for sample 7 : PSHM cDNA Lib 1:2

From [bp]	To [bp]	Average Size [bp]	Molarity [pmol/l]	Conc. [pg/μl]	Corr. Area	% of Total	Size distribution in CV [%]	Color
200	309	254	3,690.4	619.41	285.2	38	7.2	Blue

Assay Class: High Sensitivity DNA Assay
 Data Path: C:\...\Bioanalyzer\2013-02-20\2013-02-20_001_Brian_cDNA_Lib-3.xad

Created: 2/20/2013 9:36:44 AM
 Modified: 2/20/2013 3:35:41 PM

Electropherogram Summary Continued ...

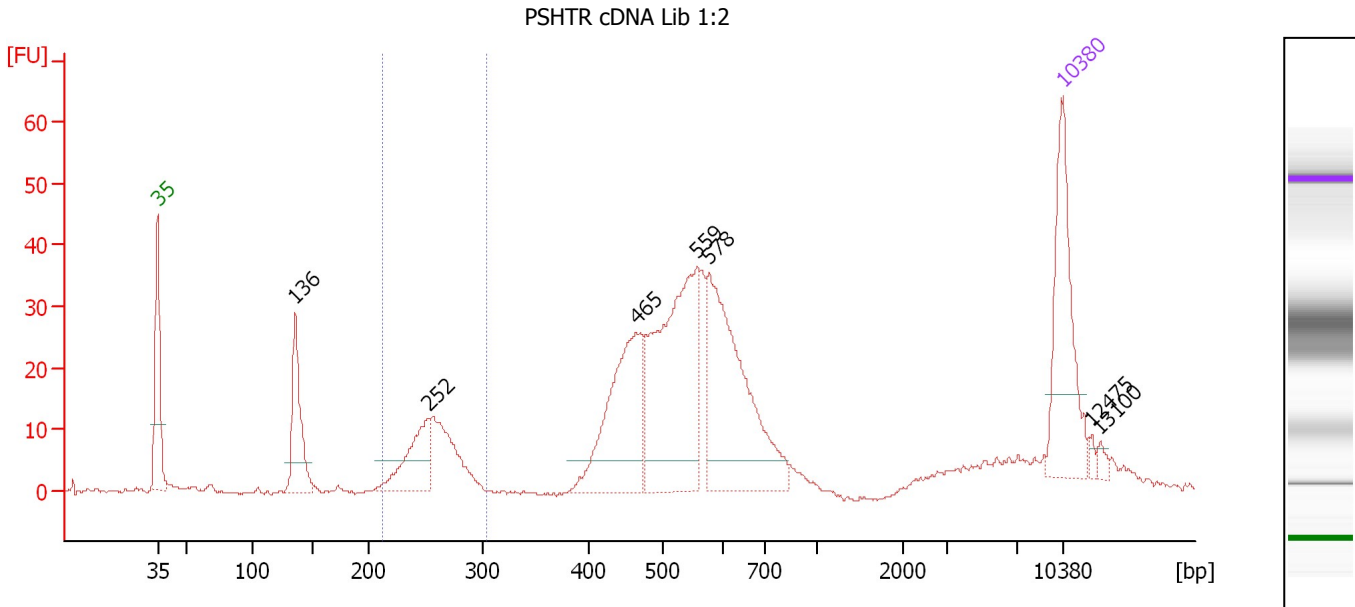

Overall Results for sample 8 : PSHTR cDNA Lib 1:2

Number of peaks found: 7 Corr. Area 1: 75.4
 Noise: 0.2

Peak table for sample 8 : PSHTR cDNA Lib 1:2

Peak	Size [bp]	Conc. [pg/μl]	Molarity [pmol/l]	Observations
1	35	125.00	5,411.3	Lower Marker
2	136	72.49	808.3	
3	252	54.98	330.3	
4	465	127.65	415.9	
5	559	185.91	504.3	
6	578	169.71	445.1	
7	10,380	75.00	10.9	Upper Marker
8	12,475	0.00	0.0	
9	13,100	0.00	0.0	

Region table for sample 8 : PSHTR cDNA Lib 1:2

From [bp]	To [bp]	Average Size [bp]	Molarity [pmol/l]	Conc. [pg/μl]	Corr. Area	% of Total	Size distribution in CV [%]	Color
213	304	255	689.5	116.27	75.4	13	7.0	Blue

Assay Class: High Sensitivity DNA Assay
Data Path: C:\...\Bioanalyzer\2013-02-20\2013-02-20_001_Brian_cDNA_Lib-3.xad

Created: 2/20/2013 9:36:44 AM
Modified: 2/20/2013 3:35:41 PM

Gel Image

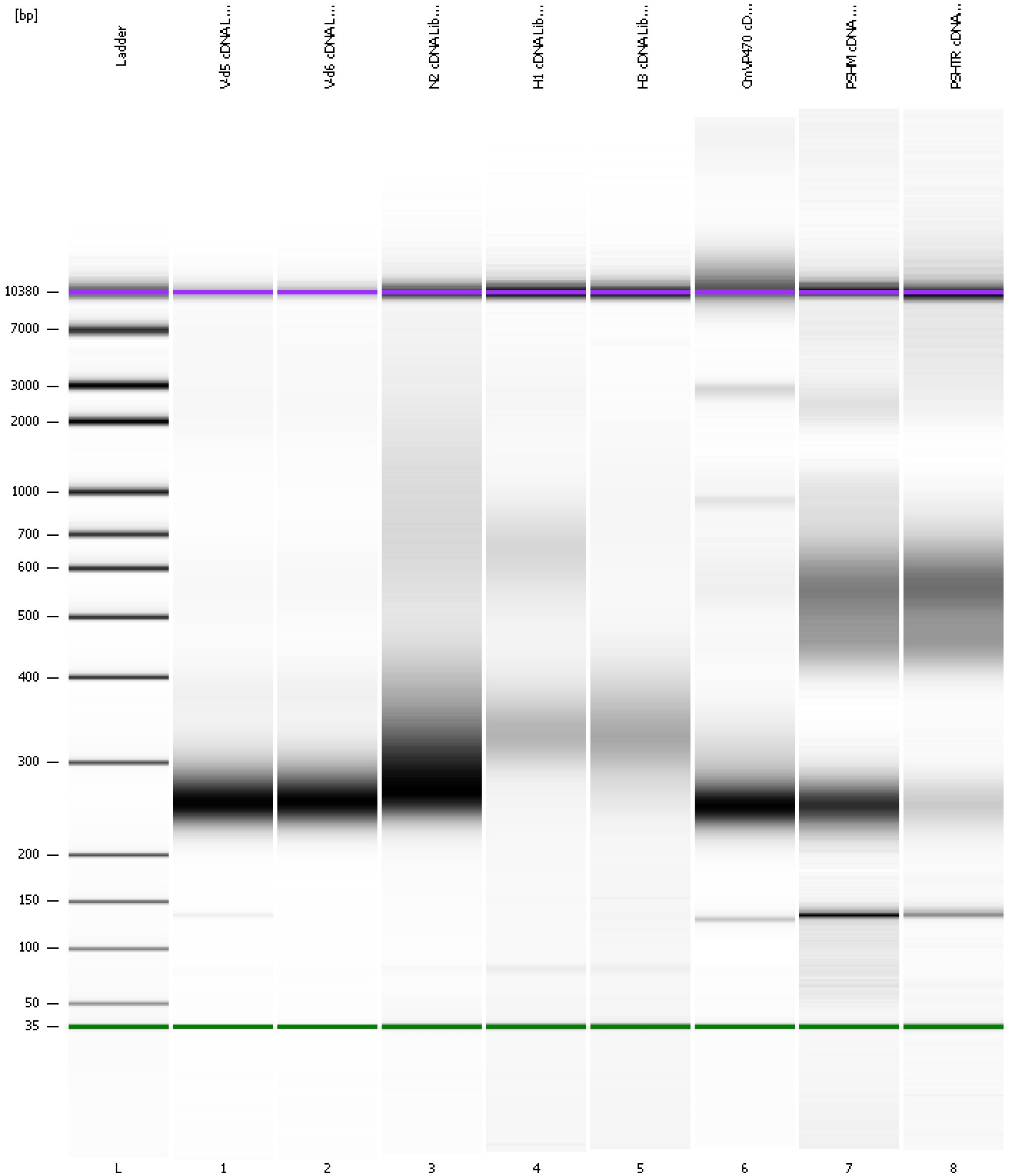

Assay Class: High Sensitivity DNA Assay Created: 2/20/2013 9:36:44 AM
 Data Path: C:\...\Bioanalyzer\2013-02-20\2013-02-20_001_Brian_cDNA_Lib-3.xad Modified: 2/20/2013 3:35:41 PM

Run Logbook

Description	Number	Source	Category	Sub Category	Time	Time Zone	User	Host
Run ended on port 1 (Number of wells acquired: 12)		Instrument	Run		2/20/2013 10:18:03 AM	(GMT --08:00) Pacific Standard Time	UC Davis	D8XSMGH1
Run started on port 1 (File: C:\Documents and Settings\Bioanalyzer\2013-02-20\2013-02-20_001.xad)		Instrument	Run		2/20/2013 9:36:50 AM	(GMT --08:00) Pacific Standard Time	UC Davis	D8XSMGH1
Product Number : G2938B		Instrument	Run		2/20/2013 9:36:50 AM	(GMT --08:00) Pacific Standard Time	UC Davis	D8XSMGH1
Name :		Instrument	Run		2/20/2013 9:36:50 AM	(GMT --08:00) Pacific Standard Time	UC Davis	D8XSMGH1
Vendor : Agilent Technologies		Instrument	Run		2/20/2013 9:36:50 AM	(GMT --08:00) Pacific Standard Time	UC Davis	D8XSMGH1
Serial# : DE13701086		Instrument	Run		2/20/2013 9:36:50 AM	(GMT --08:00) Pacific Standard Time	UC Davis	D8XSMGH1
Firmware : C.01.069		Instrument	Run		2/20/2013 9:36:50 AM	(GMT --08:00) Pacific Standard Time	UC Davis	D8XSMGH1
Cartridge : Electrode		Instrument	Run		2/20/2013 9:36:50 AM	(GMT --08:00) Pacific Standard Time	UC Davis	D8XSMGH1