

Assay Class: High Sensitivity DNA Assay  
Data Path: C:\...ents and Settings\Bioanalyzer\2013-04-04\2013-04-04\_003.xad

Created: 4/4/2013 3:32:25 PM  
Modified: 4/4/2013 4:06:11 PM

### Electrophoresis File Run Summary

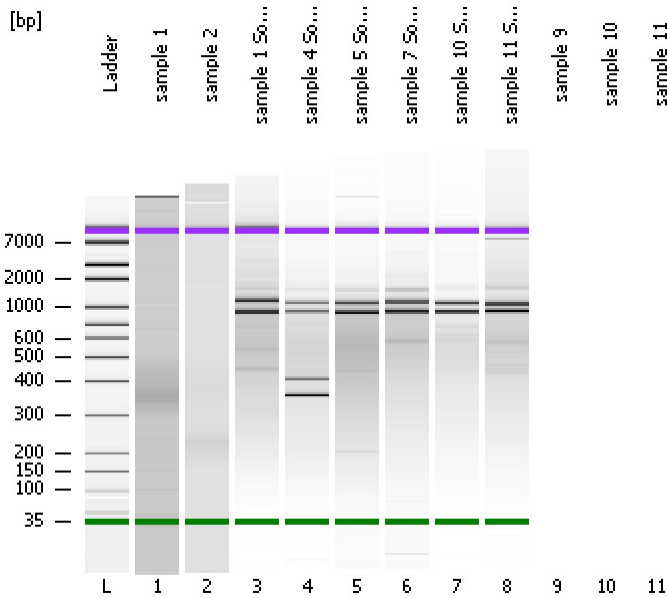

#### Instrument Information:

Instrument Name: DE13701086      Firmware: C.01.069  
Serial#: DE13701086      Type: G2938B

#### Assay Information:

Assay Origin Path: C:\Program Files\Agilent\2100 bioanalyzer\2100 expert\assays\dsDNA\High Sensitivity DNA.xsy  
Assay Class: High Sensitivity DNA Assay  
Version: 1.03  
Assay Comments: Copyright © 2003-2010 Agilent Technologies

#### Chip Information:

Chip Lot #:   
Reagent Kit Lot #:   
Chip Comments:

sample 1

sample 2

sample 1 Soni 1:6

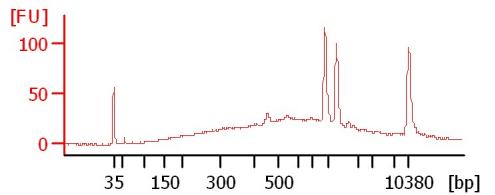
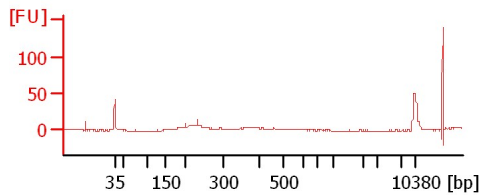
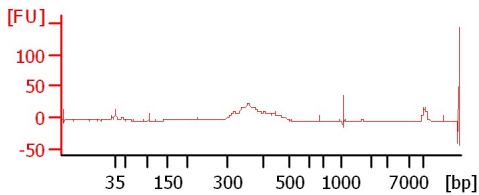

sample 4 Soni 1:6

sample 5 Soni 1:6

sample 7 Soni 1:6

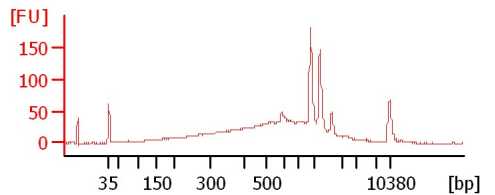
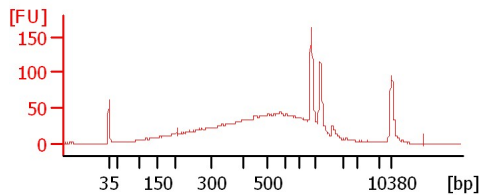
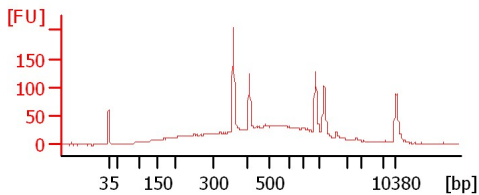

sample 10 Soni 1:6

sample 11 Soni 1:6

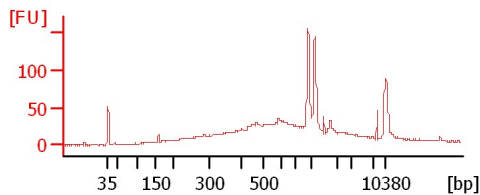
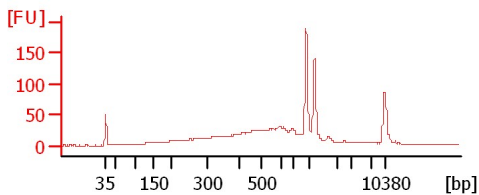

Assay Class: High Sensitivity DNA Assay  
Data Path: C:\...ents and Settings\Bioanalyzer\2013-04-04\2013-04-04\_003.xad

Created: 4/4/2013 3:32:25 PM  
Modified: 4/4/2013 4:06:11 PM

**Electrophoresis File Run Summary (Chip Summary)**

Sample Name	Sample Comment	Rest. Digest	Status	Observation	Result Label	Result Color
sample 1		<input type="checkbox"/>	✓			
sample 2		<input type="checkbox"/>	✓			
sample 1 Soni 1:6		<input type="checkbox"/>	✓			
sample 4 Soni 1:6		<input type="checkbox"/>	✓			
sample 5 Soni 1:6		<input type="checkbox"/>	✓			
sample 7 Soni 1:6		<input type="checkbox"/>	✓			
sample 10 Soni 1:6		<input type="checkbox"/>	✓			
sample 11 Soni 1:6		<input type="checkbox"/>	✓			
sample 9		<input type="checkbox"/>				
sample 10		<input type="checkbox"/>				
sample 11		<input type="checkbox"/>				
Ladder		<input type="checkbox"/>	✓			

**Chip Lot #**

**Reagent Kit Lot #**

**Chip Comments :**

Assay Class: High Sensitivity DNA Assay  
Data Path: C:\...ents and Settings\Bioanalyzer\2013-04-04\2013-04-04\_003.xad

Created: 4/4/2013 3:32:25 PM  
Modified: 4/4/2013 4:06:11 PM

**Electrophoresis Assay Details**

**General Analysis Settings**

Number of Available Sample and Ladder Wells (Max.) : 12  
Minimum Visible Range [s] : 32  
Maximum Visible Range [s] : 138  
Start Analysis Time Range [s] : 33  
End Analysis Time Range [s] : 137.5  
Ladder Concentration [pg/μl] : 1950  
Uses Standard Area for Ladder Fragments  
Lower Marker Concentration [pg/μl] : 125  
Upper Marker Concentration [pg/μl] : 75  
Used Upper Marker for Quantitation  
Standard Curve Fit is Point to Point  
Show Data Aligned to Lower and Upper Marker

**Integrator Settings**

Integration Start Time [s] : 33.05  
Integration End Time [s] : 137  
Slope Threshold : 0.8  
Height Threshold [FU] : 5  
Area Threshold : 0.1  
Width Threshold [s] : 0.6  
Baseline Plateau [s] : 0.5

**Filter Settings**

Filter Width [s] : 0.5  
Polynomial Order : 4

**Ladder**

Ladder Peak	Size	Area
1	35	160
2	50	210
3	100	208
4	150	221
5	200	242
6	300	270
7	400	305
8	500	306
9	600	336
10	700	321
11	1000	366
12	2000	413
13	3000	411
14	7000	400
15	10380	214

Assay Class: High Sensitivity DNA Assay  
 Data Path: C:\...ents and Settings\Bioanalyzer\2013-04-04\2013-04-04\_003.xad

Created: 4/4/2013 3:32:25 PM  
 Modified: 4/4/2013 4:06:11 PM

**Electropherogram Summary**

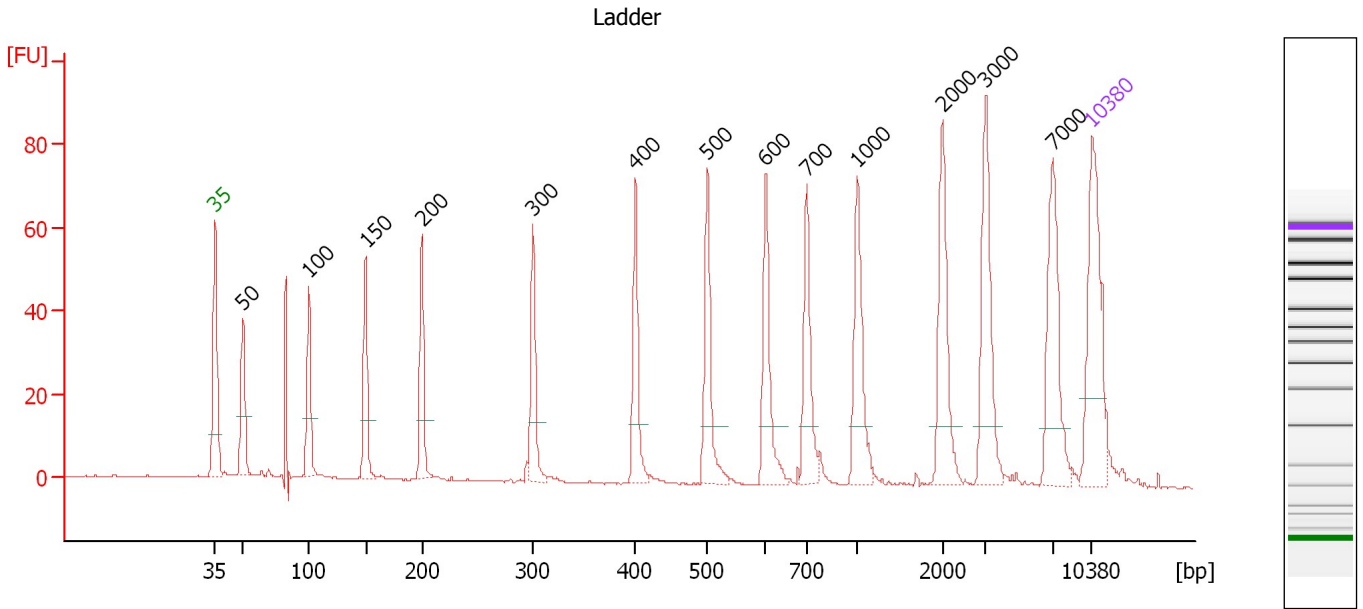

**Overall Results for Ladder**

Noise: 0.1

**Peak table for Ladder**

Peak	Size [bp]	Conc. [pg/μl]	Molarity [pmol/l]	Observations
1	35	125.00	5,411.3	Lower Marker
2	50	150.00	4,545.5	Ladder Peak
3	100	150.00	2,272.7	Ladder Peak
4	150	150.00	1,515.2	Ladder Peak
5	200	150.00	1,136.4	Ladder Peak
6	300	150.00	757.6	Ladder Peak
7	400	150.00	568.2	Ladder Peak
8	500	150.00	454.5	Ladder Peak
9	600	150.00	378.8	Ladder Peak
10	700	150.00	324.7	Ladder Peak
11	1,000	150.00	227.3	Ladder Peak
12	2,000	150.00	113.6	Ladder Peak
13	3,000	150.00	75.8	Ladder Peak
14	7,000	150.00	32.5	Ladder Peak
15	10,380	75.00	10.9	Upper Marker

Assay Class: High Sensitivity DNA Assay  
 Data Path: C:\...ents and Settings\Bioanalyzer\2013-04-04\2013-04-04\_003.xad

Created: 4/4/2013 3:32:25 PM  
 Modified: 4/4/2013 4:06:11 PM

**Electropherogram Summary Continued ...**

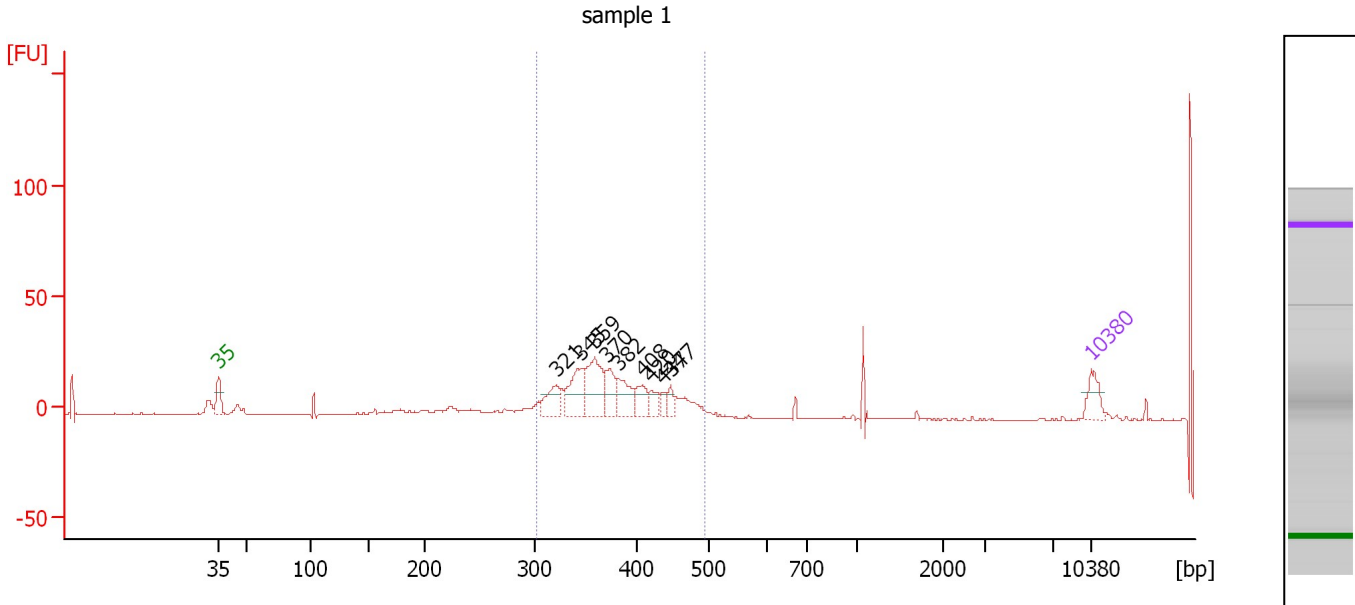

**Setpoint Deviations for sample 1 : sample 1**

Height Threshold [FU] : 10

**Overall Results for sample 1 : sample 1**

Number of peaks found: 9                      Corr. Area 1: 276.2  
 Noise: 0.2

**Peak table for sample 1 : sample 1**

Peak	Size [bp]	Conc. [pg/µl]	Molarity [pmol/l]	Observations
1	35	125.00	5,411.3	Lower Marker
2	321	150.20	708.5	
3	345	226.24	992.8	
4	359	273.12	1,153.1	
5	370	144.47	591.0	
6	382	143.94	571.1	
7	408	100.32	372.8	
8	420	62.20	224.6	
9	437	44.10	153.0	
10	447	49.26	166.9	
11	10,380	75.00	10.9	Upper Marker

**Region table for sample 1 : sample 1**

From [bp]	To [bp]	Average Size [bp]	Molarity [pmol/l]	Conc. [pg/µl]	Corr. Area	% of Total	Size distribution in CV [%]	Color
303	496	380	5,879.1	1,450.56	276.2	59	12.2	Blue

Assay Class: High Sensitivity DNA Assay  
 Data Path: C:\...ents and Settings\Bioanalyzer\2013-04-04\2013-04-04\_003.xad

Created: 4/4/2013 3:32:25 PM  
 Modified: 4/4/2013 4:06:11 PM

**Electropherogram Summary Continued ...**

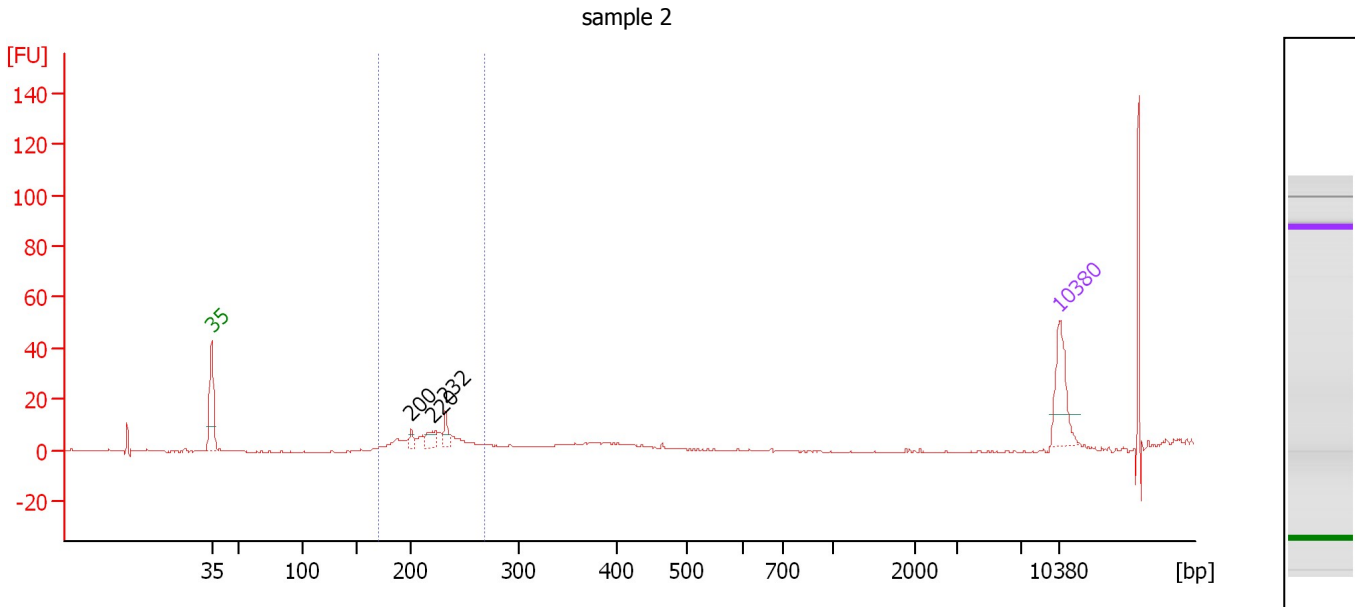

**Overall Results for sample 2 : sample 2**

Number of peaks found: 3                      Corr. Area 1: 50.6  
 Noise: 0.2

**Peak table for sample 2 : sample 2**

Peak	Size [bp]	Conc. [pg/μl]	Molarity [pmol/l]	Observations
1	35	125.00	5,411.3	Lower Marker
2	200	15.54	117.4	
3	220	27.90	191.9	
4	232	23.80	155.3	
5	10,380	75.00	10.9	Upper Marker

**Region table for sample 2 : sample 2**

From [bp]	To [bp]	Average Size [bp]	Molarity [pmol/l]	Conc. [pg/μl]	Corr. Area	% of Total	Size distribution in CV [%]	Color
170	269	220	1,023.3	147.51	50.6	61	9.2	Blue

Assay Class: High Sensitivity DNA Assay  
 Data Path: C:\...ents and Settings\Bioanalyzer\2013-04-04\2013-04-04\_003.xad

Created: 4/4/2013 3:32:25 PM  
 Modified: 4/4/2013 4:06:11 PM

**Electropherogram Summary Continued ...**

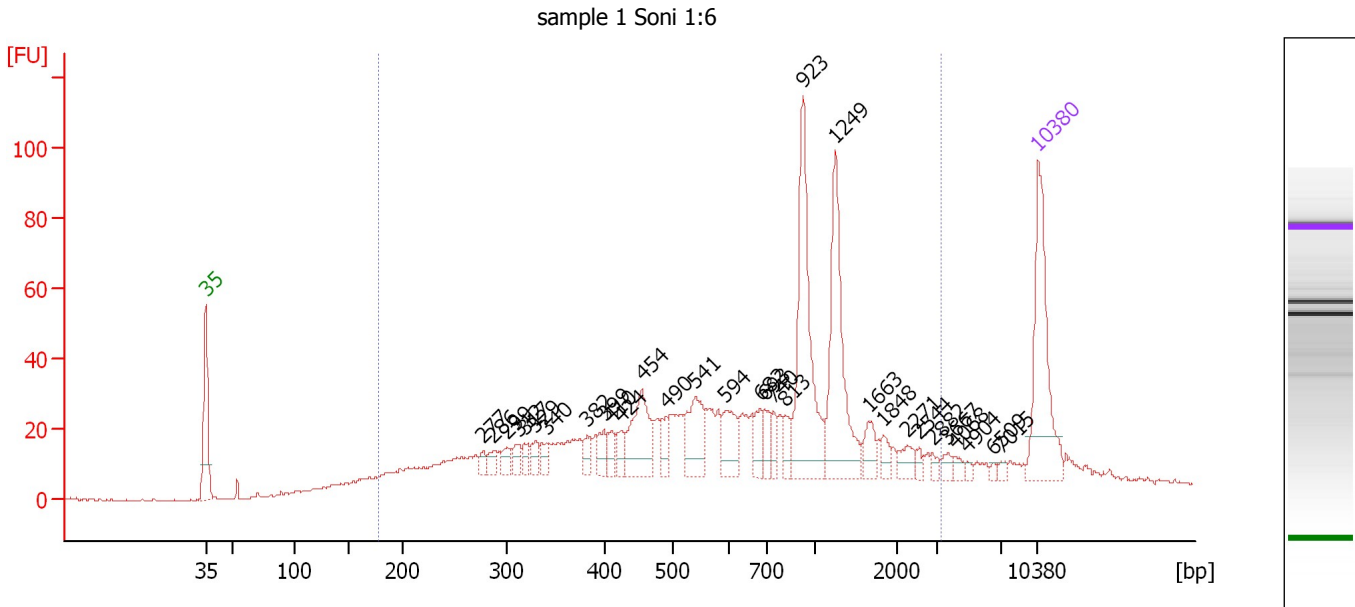

**Overall Results for sample 3 : sample 1 Soni 1:6**

Number of peaks found: 31                      Corr. Area 1: 1,087.8  
 Noise: 0.3

**Peak table for sample 3 : sample 1 Soni 1:6**

Peak	Size [bp]	Conc. [pg/μl]	Molarity [pmol/l]	Observations
1	35	125.00	5,411.3	Lower Marker
2	277	7.27	39.7	
3	286	8.78	46.4	
4	299	10.87	55.1	
5	312	10.79	52.5	
6	317	8.54	40.8	
7	329	9.42	43.4	
8	340	10.90	48.6	
9	382	10.58	41.9	
10	399	14.34	54.4	
11	410	10.76	39.8	
12	424	11.52	41.2	
13	454	54.32	181.1	
14	490	13.59	42.0	
15	541	42.99	120.4	
16	594	28.52	72.7	
17	682	15.15	33.6	
18	693	14.37	31.4	
19	740	11.67	23.9	
20	813	11.42	21.3	
21	923	121.07	198.8	
22	1,249	96.68	117.3	
23	1,663	14.47	13.2	
24	1,848	7.96	6.5	
25	2,271	10.48	7.0	
26	2,544	3.63	2.2	

Assay Class: High Sensitivity DNA Assay  
 Data Path: C:\...ents and Settings\Bioanalyzer\2013-04-04\2013-04-04\_003.xad

Created: 4/4/2013 3:32:25 PM  
 Modified: 4/4/2013 4:06:11 PM

### Electropherogram Summary Continued ...

#### ... Peak table for sample 3 : sample 1 Soni 1:6

Peak	Size [bp]	Conc. [pg/μl]	Molarity [pmol/l]	Observations
27	2,882	4.10	2.2	
28	3,667	5.46	2.3	
29	4,068	4.25	1.6	
30	4,904	2.68	0.8	
31	6,509	2.06	0.5	
32	7,015	3.09	0.7	
33	▶ 10,380	75.00	10.9	Upper Marker

#### Region table for sample 3 : sample 1 Soni 1:6

From [bp]	To [bp]	Average Size [bp]	Molarity [pmol/l]	Conc. [pg/μl]	Corr. Area	% of Total	Size distribution in CV [%]	Color
178	3,268	797	3,548.6	1,087.00	1,087.7	90	68.8	



Assay Class: High Sensitivity DNA Assay  
 Data Path: C:\...ents and Settings\Bioanalyzer\2013-04-04\2013-04-04\_003.xad

Created: 4/4/2013 3:32:25 PM  
 Modified: 4/4/2013 4:06:11 PM

**Electropherogram Summary Continued ...**

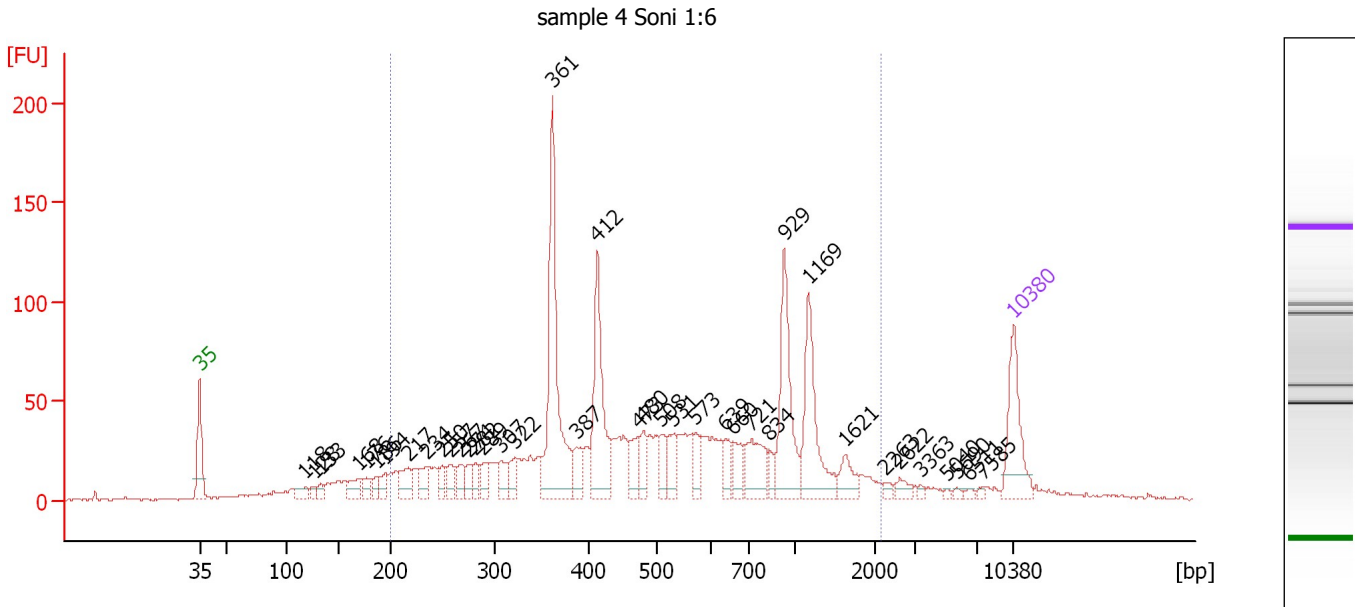

**Overall Results for sample 4 : sample 4 Soni 1:6**

Number of peaks found: 39                      Corr. Area 1: 1,606.9  
 Noise: 0.4

**Peak table for sample 4 : sample 4 Soni 1:6**

Peak	Size [bp]	Conc. [pg/μl]	Molarity [pmol/l]	Observations
1	35	125.00	5,411.3	Lower Marker
2	118	22.46	288.5	
3	128	12.43	147.6	
4	133	13.52	154.5	
5	168	32.17	289.8	
6	176	19.81	170.7	
7	186	18.90	154.3	
8	194	21.61	168.9	
9	217	41.00	286.9	
10	234	31.30	202.6	
11	250	21.56	130.9	
12	257	26.80	158.2	
13	267	24.68	140.0	
14	274	21.43	118.4	
15	282	21.39	115.2	
16	289	26.33	137.9	
17	307	31.06	153.4	
18	322	28.46	133.9	
19	361	282.10	1,184.9	
20	387	33.60	131.7	
21	412	165.77	609.6	
22	473	36.52	117.0	
23	480	32.69	103.2	
24	508	30.95	92.4	
25	531	38.14	108.7	
26	573	24.75	65.5	

Assay Class: High Sensitivity DNA Assay  
 Data Path: C:\...ents and Settings\Bioanalyzer\2013-04-04\2013-04-04\_003.xad

Created: 4/4/2013 3:32:25 PM  
 Modified: 4/4/2013 4:06:11 PM

**Electropherogram Summary Continued ...**

**... Peak table for sample 4 : sample 4 Soni 1:6**

Peak	Size [bp]	Conc. [pg/μl]	Molarity [pmol/l]	Observations
27	639	26.71	63.3	
28	660	30.16	69.3	
29	721	67.72	142.2	
30	834	17.23	31.3	
31	929	134.28	219.0	
32	1,169	119.11	154.3	
33	1,621	28.11	26.3	
34	2,263	6.61	4.4	
35	2,622	10.14	5.9	
36	3,363	3.72	1.7	
37	5,040	2.25	0.7	
38	5,690	3.40	0.9	
39	6,511	4.14	1.0	
40	7,585	3.31	0.7	
41	10,380	75.00	10.9	Upper Marker

**Region table for sample 4 : sample 4 Soni 1:6**

From [bp]	To [bp]	Average Size [bp]	Molarity [pmol/l]	Conc. [pg/μl]	Corr. Area	% of Total	Size distribution in CV [%]	Color
200	2,163	622	6,512.8	1,832.95	1,606.9	86	60.0	

Assay Class: High Sensitivity DNA Assay  
 Data Path: C:\...ents and Settings\Bioanalyzer\2013-04-04\2013-04-04\_003.xad

Created: 4/4/2013 3:32:25 PM  
 Modified: 4/4/2013 4:06:11 PM

**Electropherogram Summary Continued ...**

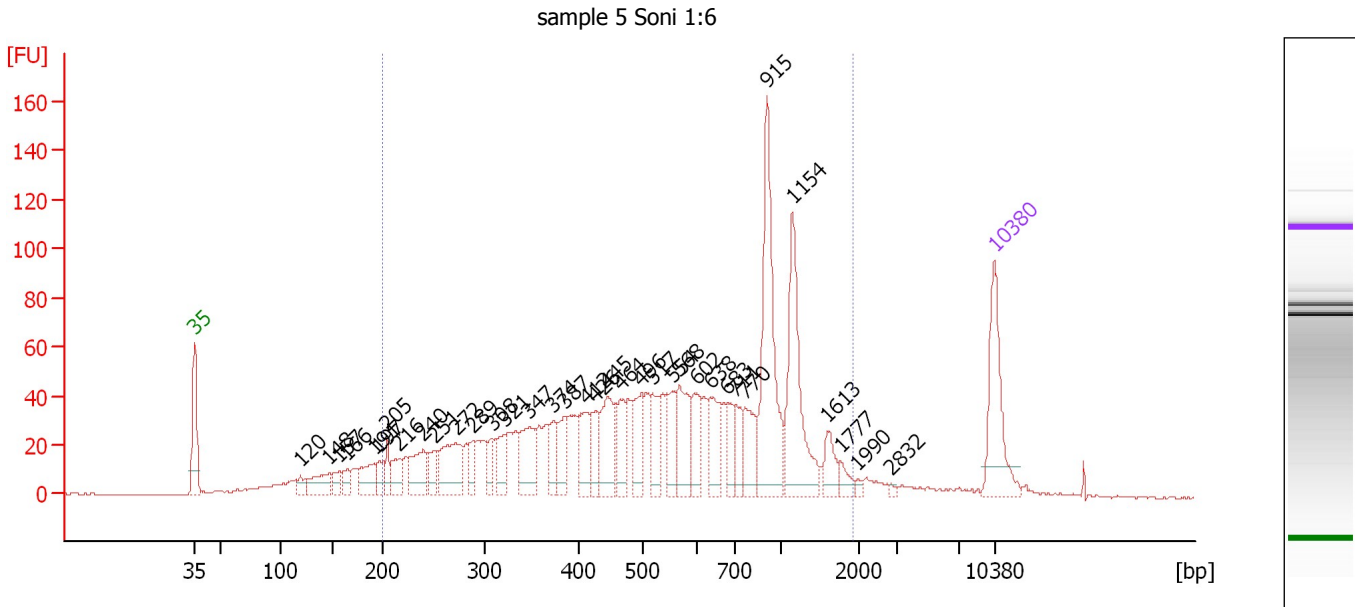

**Overall Results for sample 5 : sample 5 Soni 1:6**

Number of peaks found: 36                      Corr. Area 1: 1,687.4  
 Noise: 0.4

**Peak table for sample 5 : sample 5 Soni 1:6**

Peak	Size [bp]	Conc. [pg/μl]	Molarity [pmol/l]	Observations
1	35	125.00	5,411.3	Lower Marker
2	120	14.46	183.1	
3	148	42.55	436.2	
4	157	18.20	175.5	
5	166	18.09	165.6	
6	191	42.41	336.3	
7	197	20.23	155.8	
8	205	23.88	176.8	
9	216	31.00	217.3	
10	240	52.70	333.0	
11	251	26.20	158.3	
12	272	83.05	463.0	
13	289	24.07	126.4	
14	308	23.83	117.2	
15	321	35.85	169.4	
16	347	61.44	268.3	
17	374	30.78	124.8	
18	387	35.15	137.6	
19	412	47.40	174.2	
20	426	36.92	131.3	
21	445	66.09	225.2	
22	464	40.49	132.2	
23	496	43.38	132.5	
24	517	43.04	126.1	
25	554	41.93	114.6	
26	568	63.99	170.6	

Assay Class: High Sensitivity DNA Assay  
 Data Path: C:\...ents and Settings\Bioanalyzer\2013-04-04\2013-04-04\_003.xad

Created: 4/4/2013 3:32:25 PM  
 Modified: 4/4/2013 4:06:11 PM

**Electropherogram Summary Continued ...**

**... Peak table for sample 5 : sample 5 Soni 1:6**

Peak	Size [bp]	Conc. [pg/μl]	Molarity [pmol/l]	Observations
27	602	42.40	106.7	
28	638	50.78	120.7	
29	683	25.36	56.2	
30	711	30.05	64.0	
31	770	44.58	87.8	
32	915	171.32	283.7	
33	1,154	126.61	166.3	
34	1,613	22.39	21.0	
35	1,777	11.44	9.7	
36	1,990	3.19	2.4	
37	2,832	2.10	1.1	
38	10,380	75.00	10.9	Upper Marker

**Region table for sample 5 : sample 5 Soni 1:6**

From [bp]	To [bp]	Average Size [bp]	Molarity [pmol/l]	Conc. [pg/μl]	Corr. Area	% of Total	Size distribution in CV [%]	Color
200	1,929	642	5,889.6	1,722.14	1,687.4	88	54.3	

Assay Class: High Sensitivity DNA Assay  
 Data Path: C:\...ents and Settings\Bioanalyzer\2013-04-04\2013-04-04\_003.xad

Created: 4/4/2013 3:32:25 PM  
 Modified: 4/4/2013 4:06:11 PM

**Electropherogram Summary Continued ...**

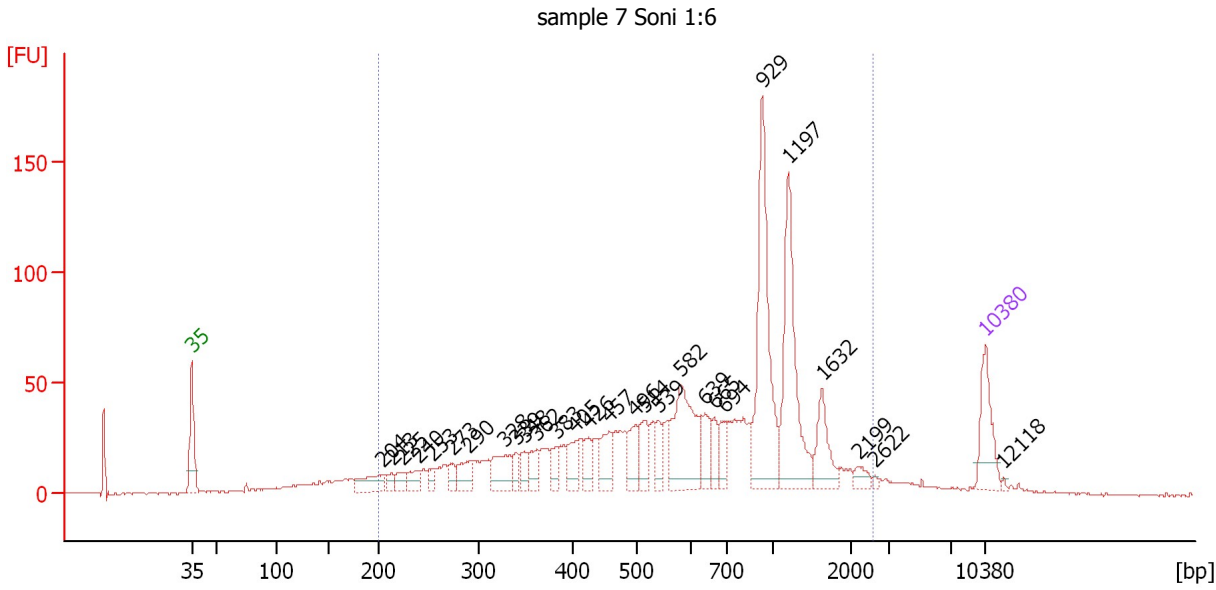

**Overall Results for sample 6 : sample 7 Soni 1:6**

Number of peaks found: 28                      Corr. Area 1: 1,495.6  
 Noise: 0.3

**Peak table for sample 6 : sample 7 Soni 1:6**

Peak	Size [bp]	Conc. [pg/μl]	Molarity [pmol/l]	Observations
1	35	125.00	5,411.3	Lower Marker
2	204	62.18	460.7	
3	213	19.16	136.3	
4	225	27.45	185.2	
5	240	34.48	217.3	
6	253	20.64	123.6	
7	273	25.70	142.6	
8	290	50.04	261.8	
9	328	73.94	341.8	
10	339	26.07	116.4	
11	348	30.37	132.3	
12	362	40.68	170.4	
13	383	29.32	116.0	
14	405	47.22	176.6	
15	426	37.86	134.8	
16	457	66.92	222.0	
17	496	54.42	166.3	
18	514	54.37	160.2	
19	539	36.18	101.8	
20	582	191.00	497.2	
21	639	51.95	123.2	
22	665	33.48	76.3	
23	694	35.52	77.6	
24	929	298.20	486.6	
25	1,197	234.66	297.1	
26	1,632	68.84	63.9	

Assay Class: High Sensitivity DNA Assay  
 Data Path: C:\...ents and Settings\Bioanalyzer\2013-04-04\2013-04-04\_003.xad

Created: 4/4/2013 3:32:25 PM  
 Modified: 4/4/2013 4:06:11 PM

### Electropherogram Summary Continued ...

#### ... Peak table for sample 6 : sample 7 Soni 1:6

Peak	Size [bp]	Conc. [pg/ $\mu$ l]	Molarity [pmol/l]	Observations
27	2,199	16.63	11.5	
28	2,622	3.71	2.1	
29	10,380	75.00	10.9	Upper Marker
30	12,118	0.00	0.0	

#### Region table for sample 6 : sample 7 Soni 1:6

From [bp]	To [bp]	Average Size [bp]	Molarity [pmol/l]	Conc. [pg/ $\mu$ l]	Corr. Area	% of Total	Size distribution in CV [%]	Color
200	2,571	768	7,107.3	2,344.32	1,495.6	88	57.3	

Assay Class: High Sensitivity DNA Assay  
 Data Path: C:\...ents and Settings\Bioanalyzer\2013-04-04\2013-04-04\_003.xad

Created: 4/4/2013 3:32:25 PM  
 Modified: 4/4/2013 4:06:11 PM

**Electropherogram Summary Continued ...**

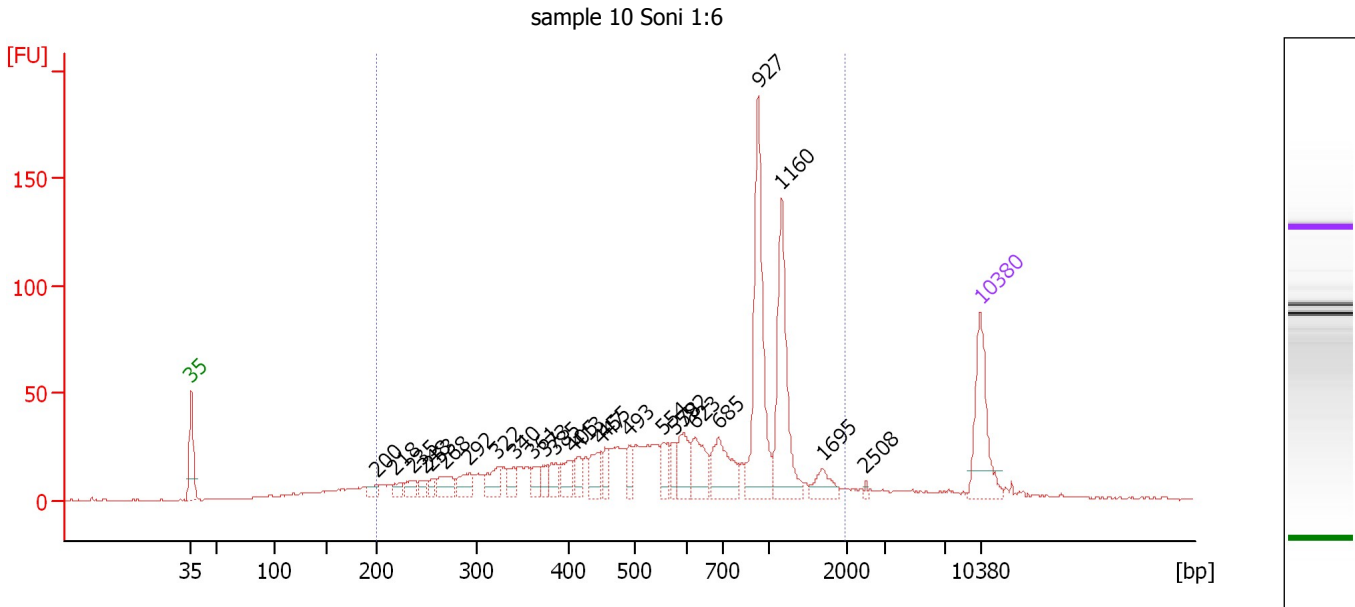

**Overall Results for sample 7 : sample 10 Soni 1:6**

Number of peaks found: 26                      Corr. Area 1: 1,103.2  
 Noise: 0.4

**Peak table for sample 7 : sample 10 Soni 1:6**

Peak	Size [bp]	Conc. [pg/μl]	Molarity [pmol/l]	Observations
1	35	125.00	5,411.3	Lower Marker
2	200	13.12	99.5	
3	218	13.51	93.8	
4	235	17.35	112.0	
5	248	11.98	73.3	
6	253	11.21	67.0	
7	268	32.68	184.5	
8	292	30.21	156.6	
9	322	31.51	148.4	
10	340	19.39	86.5	
11	361	20.28	85.1	
12	373	16.00	65.0	
13	385	22.26	87.7	
14	405	28.99	108.6	
15	413	19.89	73.0	
16	447	33.90	114.8	
17	455	21.84	72.7	
18	493	20.84	64.1	
19	554	26.34	72.0	
20	578	19.71	51.7	
21	592	40.78	104.4	
22	623	51.05	124.2	
23	685	65.62	145.1	
24	927	182.98	299.2	
25	1,160	133.54	174.4	
26	1,695	21.19	18.9	

Assay Class: High Sensitivity DNA Assay  
 Data Path: C:\...ents and Settings\Bioanalyzer\2013-04-04\2013-04-04\_003.xad

Created: 4/4/2013 3:32:25 PM  
 Modified: 4/4/2013 4:06:11 PM

### Electropherogram Summary Continued ...

#### ... Peak table for sample 7 : sample 10 Soni 1:6

Peak	Size [bp]	Conc. [pg/μl]	Molarity [pmol/l]	Observations
27	2,508	2.63	1.6	
28	10,380	75.00	10.9	Upper Marker

#### Region table for sample 7 : sample 10 Soni 1:6

From [bp]	To [bp]	Average Size [bp]	Molarity [pmol/l]	Conc. [pg/μl]	Corr. Area	% of Total	Size distribution in CV [%]	Color
200	1,979	706	3,792.1	1,211.92	1,103.2	89	50.4	



Assay Class: High Sensitivity DNA Assay  
 Data Path: C:\...ents and Settings\Bioanalyzer\2013-04-04\2013-04-04\_003.xad

Created: 4/4/2013 3:32:25 PM  
 Modified: 4/4/2013 4:06:11 PM

**Electropherogram Summary Continued ...**

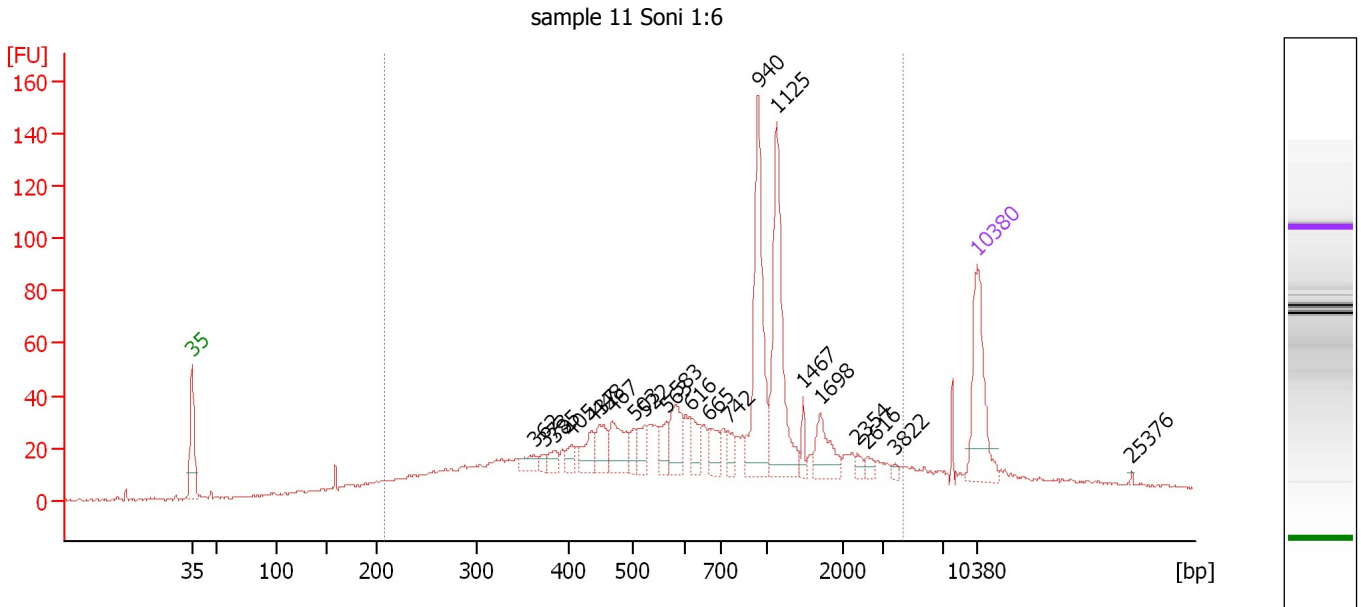

**Overall Results for sample 8 : sample 11 Soni 1:6**

Number of peaks found: 22                      Corr. Area 1: 1,196.6  
 Noise: 0.4

**Peak table for sample 8 : sample 11 Soni 1:6**

Peak	Size [bp]	Conc. [pg/μl]	Molarity [pmol/l]	Observations
1	35	125.00	5,411.3	Lower Marker
2	362	16.45	68.8	
3	373	6.89	28.0	
4	385	13.23	52.0	
5	405	12.89	48.3	
6	437	26.64	92.4	
7	448	29.86	100.9	
8	467	47.69	154.6	
9	503	16.09	48.5	
10	522	20.27	58.8	
11	563	21.70	58.4	
12	583	40.08	104.2	
13	616	25.69	63.2	
14	665	23.00	52.4	
15	742	15.26	31.1	
16	940	143.96	232.1	
17	1,125	139.65	188.0	
18	1,467	9.00	9.3	
19	1,698	35.01	31.2	
20	2,354	5.96	3.8	
21	2,616	6.44	3.7	
22	3,822	3.17	1.3	
23	10,380	75.00	10.9	Upper Marker
24	25,376	0.00	0.0	

Assay Class: High Sensitivity DNA Assay  
Data Path: C:\...ents and Settings\Bioanalyzer\2013-04-04\2013-04-04\_003.xad

Created: 4/4/2013 3:32:25 PM  
Modified: 4/4/2013 4:06:11 PM

**Electropherogram Summary Continued ...**

... Region table for sample 8 : sample 11 Soni 1:6

From [bp]	To [bp]	Average Size [bp]	Molarity [pmol/l]	Conc. [pg/μl]	Corr. Area	% of Total	Size distribution in CV [%]	Color
208	4,403	884	3,830.3	1,329.33	1,196.6	88	73.8	

Assay Class: High Sensitivity DNA Assay  
Data Path: C:\...ents and Settings\Bioanalyzer\2013-04-04\2013-04-04\_003.xad

Created: 4/4/2013 3:32:25 PM  
Modified: 4/4/2013 4:06:11 PM

**Gel Image**

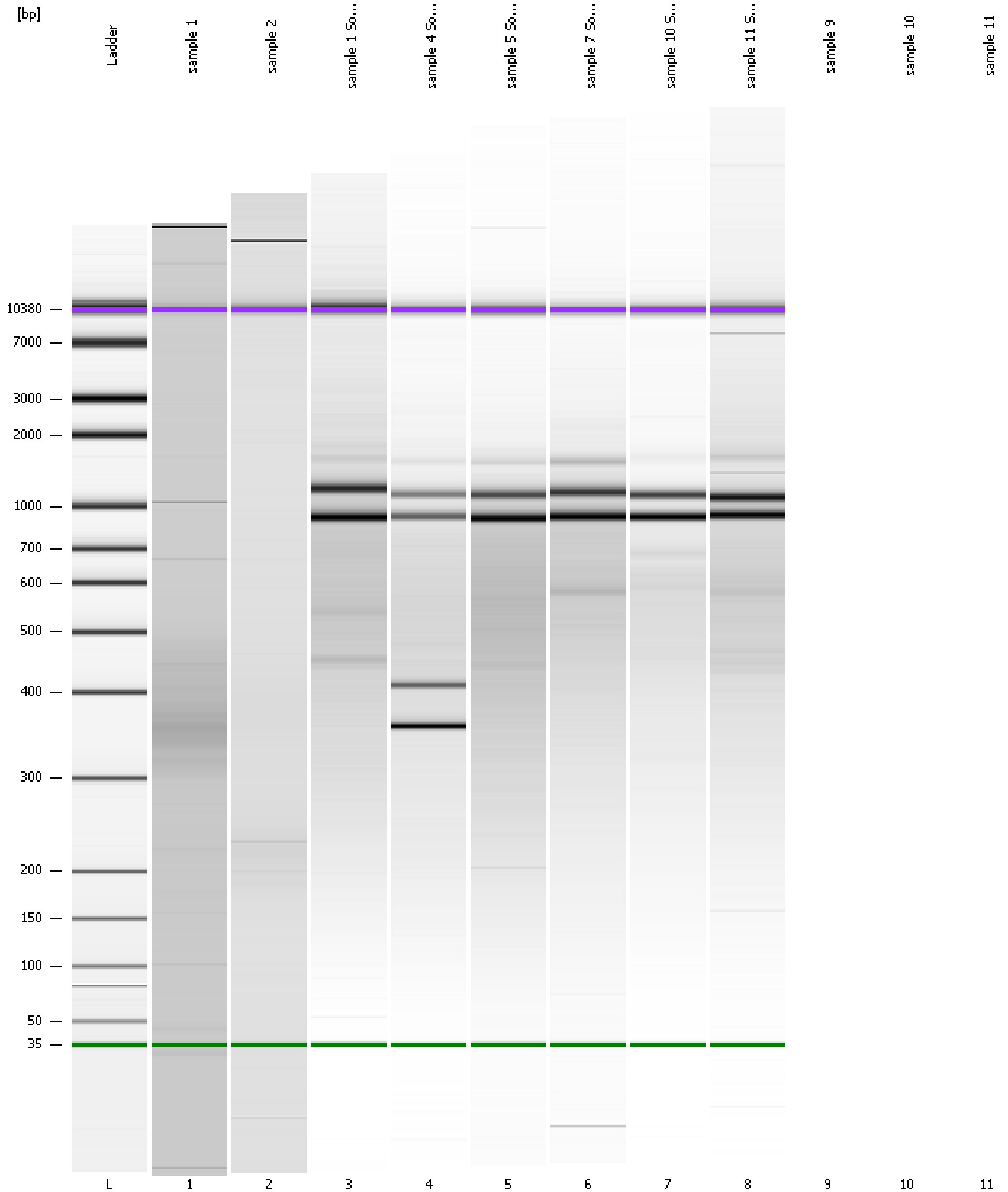

Assay Class: High Sensitivity DNA Assay  
Data Path: C:\...ents and Settings\Bioanalyzer\2013-04-04\2013-04-04\_003.xad

Created: 4/4/2013 3:32:25 PM  
Modified: 4/4/2013 4:06:11 PM

**Curves**

**Standard Curve**

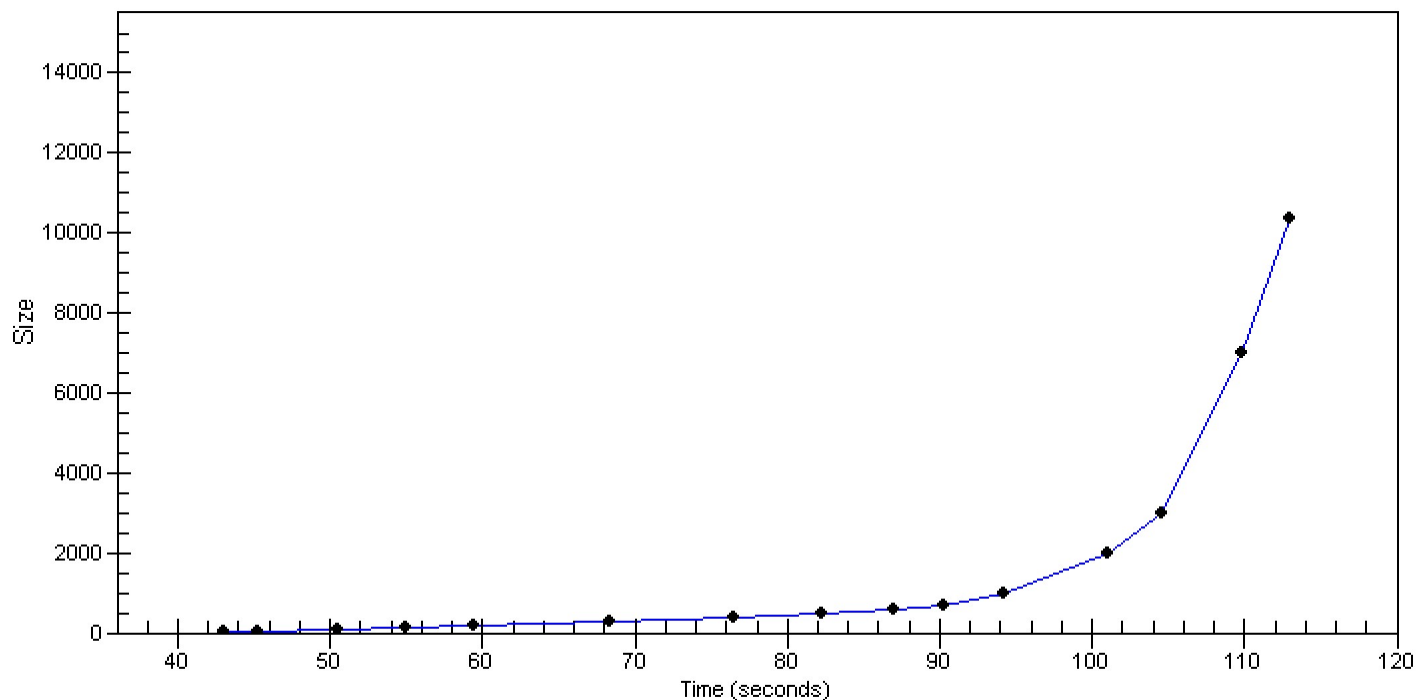

---

Assay Class: High Sensitivity DNA Assay  
Data Path: C:\...ents and Settings\Bioanalyzer\2013-04-04\2013-04-04\_003.xad

Created: 4/4/2013 3:32:25 PM  
Modified: 4/4/2013 4:06:11 PM

**Invalid Samples**

Sample 9 has not been run, no results available.

Sample 10 has not been run, no results available.

Sample 11 has not been run, no results available.

Assay Class: High Sensitivity DNA Assay  
 Data Path: C:\...ents and Settings\Bioanalyzer\2013-04-04\2013-04-04\_003.xad

Created: 4/4/2013 3:32:25 PM  
 Modified: 4/4/2013 4:06:11 PM

**Run Logbook**

Description	Number	Source	Category	Sub Category	Time	Time Zone	User	Host
Run ended on port 1 (Number of wells acquired: 9)		Instrument	Run		4/4/2013 4:05:09 PM	(GMT --07:00) Pacific Standard Time	UC Davis	D8XSMGH1
Run started on port 1 (File: C:\Documents and Settings\Bioanalyzer\2013-04-04\2013-04-04_003.xad)		Instrument	Run		4/4/2013 3:32:31 PM	(GMT --07:00) Pacific Standard Time	UC Davis	D8XSMGH1
Product Number : G2938B		Instrument	Run		4/4/2013 3:32:31 PM	(GMT --07:00) Pacific Standard Time	UC Davis	D8XSMGH1
Name :		Instrument	Run		4/4/2013 3:32:31 PM	(GMT --07:00) Pacific Standard Time	UC Davis	D8XSMGH1
Vendor : Agilent Technologies		Instrument	Run		4/4/2013 3:32:31 PM	(GMT --07:00) Pacific Standard Time	UC Davis	D8XSMGH1
Serial# : DE13701086		Instrument	Run		4/4/2013 3:32:31 PM	(GMT --07:00) Pacific Standard Time	UC Davis	D8XSMGH1
Firmware : C.01.069		Instrument	Run		4/4/2013 3:32:31 PM	(GMT --07:00) Pacific Standard Time	UC Davis	D8XSMGH1
Cartridge : Electrode		Instrument	Run		4/4/2013 3:32:31 PM	(GMT --07:00) Pacific Standard Time	UC Davis	D8XSMGH1