

Assay Class: High Sensitivity DNA Assay
Data Path: C:\...ents and Settings\Bioanalyzer\2013-05-10\2013-05-10_003.xad

Created: 5/10/2013 1:06:22 PM
Modified: 5/10/2013 1:57:40 PM

Electrophoresis File Run Summary

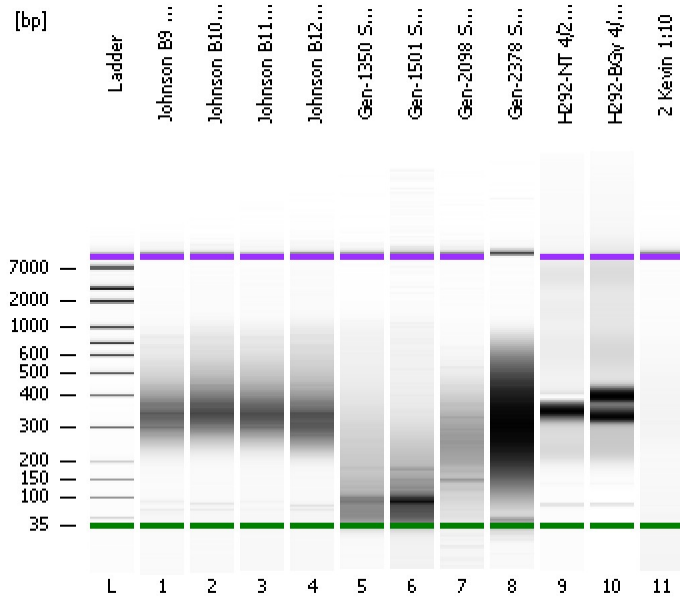

Instrument Information:

Instrument Name: DE13701086 Firmware: C.01.069
Serial#: DE13701086 Type: G2938B

Assay Information:

Assay Origin Path: C:\Program Files\Agilent\2100 bioanalyzer\2100 expert\assays\dsDNA\High Sensitivity DNA.xsy
Assay Class: High Sensitivity DNA Assay
Version: 1.03
Assay Comments: Copyright © 2003-2010 Agilent Technologies

Chip Information:

Chip Lot #:
Reagent Kit Lot #:
Chip Comments:

Johnson B9 mRNA Lib 1:5

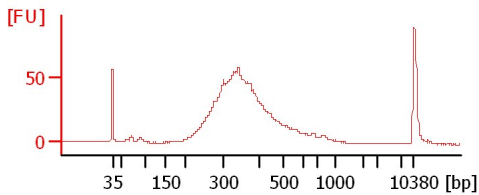

Johnson B10 mRNA Lib 1:5

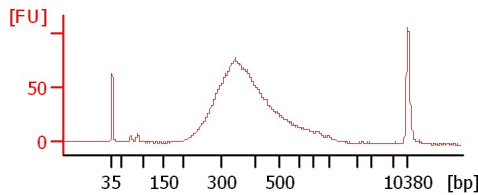

Johnson B11 mRNA Lib 1:8

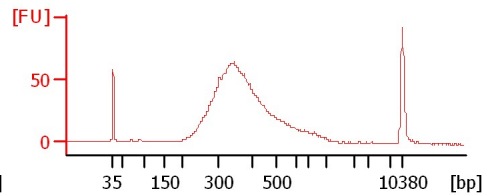

Johnson B12 mRNA Lib 1:6

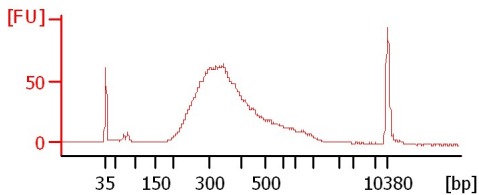

Gen-1350 Soni 5/10/13

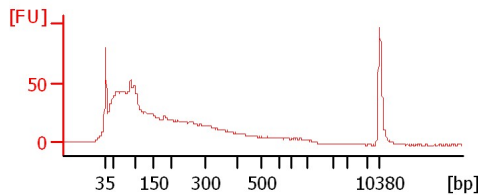

Gen-1501 Soni 5/10/13

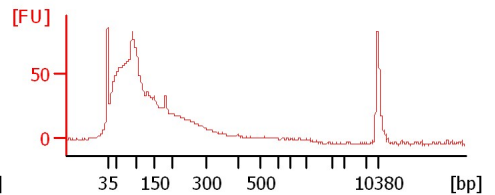

Gen-2098 Soni 5/10/13

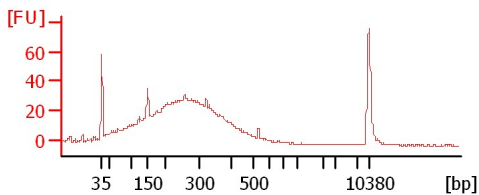

Gen-2378 Soni 5/10/13

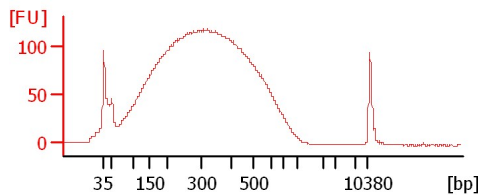

H292-NT 4/25/13

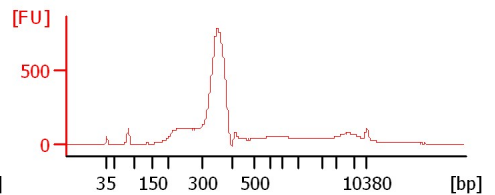

H292-BGy 4/25/13

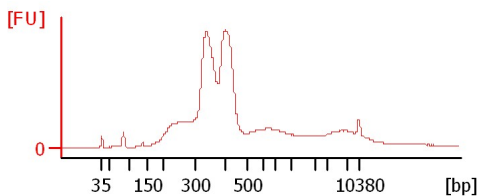

2 Kevin 1:10

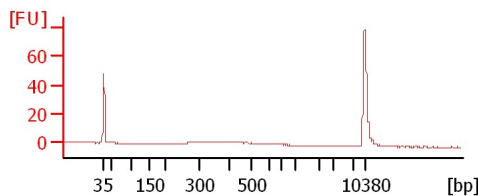

Assay Class: High Sensitivity DNA Assay
Data Path: C:\...ents and Settings\Bioanalyzer\2013-05-10\2013-05-10_003.xad

Created: 5/10/2013 1:06:22 PM
Modified: 5/10/2013 1:57:40 PM

Electrophoresis File Run Summary (Chip Summary)

Sample Name	Sample Comment	Rest. Digest	Status	Observation	Result Label	Result Color
Johnson B9 mRNA Lib 1:5		<input type="checkbox"/>	✓			
Johnson B10 mRNA Lib 1:5		<input type="checkbox"/>	✓			
Johnson B11 mRNA Lib 1:8		<input type="checkbox"/>	✓			
Johnson B12 mRNA Lib 1:6		<input type="checkbox"/>	✓			
Gen-1350 Soni 5/10/13		<input type="checkbox"/>	✓			
Gen-1501 Soni 5/10/13		<input type="checkbox"/>	✓			
Gen-2098 Soni 5/10/13		<input type="checkbox"/>	✓			
Gen-2378 Soni 5/10/13		<input type="checkbox"/>	✓			
H292-NT 4/25/13		<input type="checkbox"/>	✓			
H292-BGy 4/25/13		<input type="checkbox"/>	✓			
2 Kevin 1:10		<input type="checkbox"/>	✓			
Ladder		<input type="checkbox"/>	✓			

Chip Lot #

Reagent Kit Lot #

Chip Comments :

Assay Class: High Sensitivity DNA Assay
Data Path: C:\...ents and Settings\Bioanalyzer\2013-05-10\2013-05-10_003.xad

Created: 5/10/2013 1:06:22 PM
Modified: 5/10/2013 1:57:40 PM

Electrophoresis Assay Details

General Analysis Settings

Number of Available Sample and Ladder Wells (Max.) : 12
Minimum Visible Range [s] : 32
Maximum Visible Range [s] : 138
Start Analysis Time Range [s] : 33
End Analysis Time Range [s] : 137.5
Ladder Concentration [pg/μl] : 1950
Uses Standard Area for Ladder Fragments
Lower Marker Concentration [pg/μl] : 125
Upper Marker Concentration [pg/μl] : 75
Used Upper Marker for Quantitation
Standard Curve Fit is Point to Point
Show Data Aligned to Lower and Upper Marker

Integrator Settings

Integration Start Time [s] : 33.05
Integration End Time [s] : 137
Slope Threshold : 0.8
Height Threshold [FU] : 5
Area Threshold : 0.1
Width Threshold [s] : 0.6
Baseline Plateau [s] : 0.5

Filter Settings

Filter Width [s] : 0.5
Polynomial Order : 4

Ladder

Ladder Peak	Size	Area
1	35	160
2	50	210
3	100	208
4	150	221
5	200	242
6	300	270
7	400	305
8	500	306
9	600	336
10	700	321
11	1000	366
12	2000	413
13	3000	411
14	7000	400
15	10380	214

Assay Class: High Sensitivity DNA Assay
 Data Path: C:\...ents and Settings\Bioanalyzer\2013-05-10\2013-05-10_003.xad

Created: 5/10/2013 1:06:22 PM
 Modified: 5/10/2013 1:57:40 PM

Electropherogram Summary

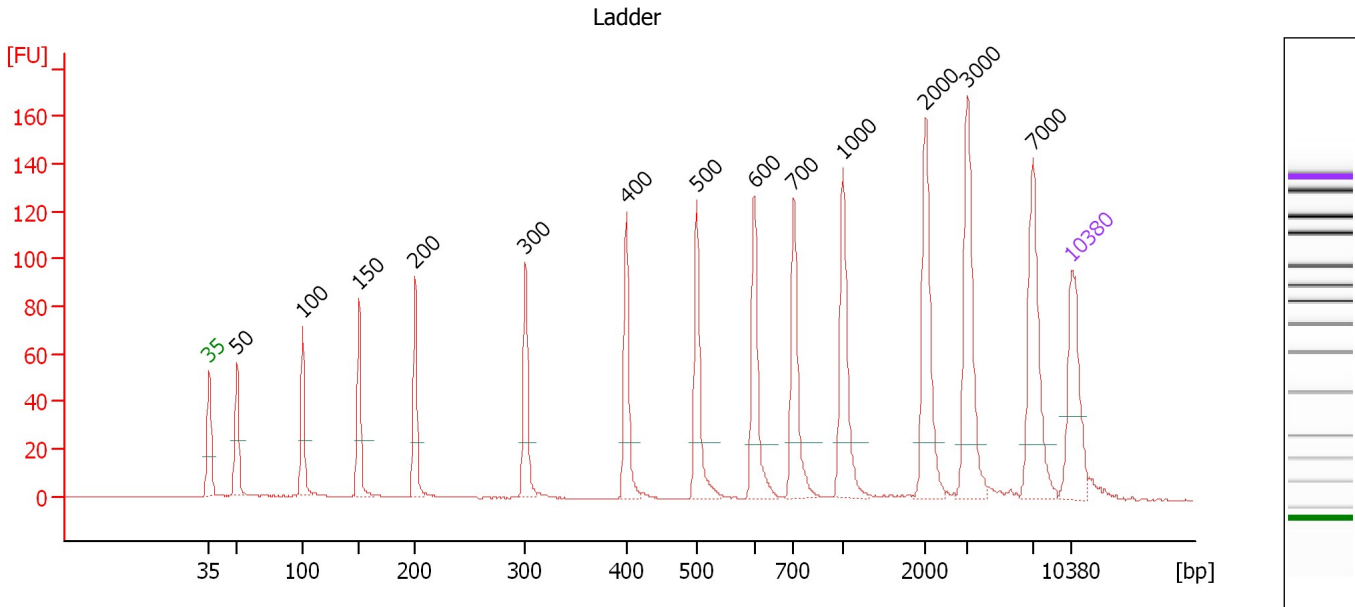

Overall Results for Ladder

Noise: 0.2

Peak table for Ladder

Peak	Size [bp]	Conc. [pg/μl]	Molarity [pmol/l]	Observations
1	35	125.00	5,411.3	Lower Marker
2	50	150.00	4,545.5	Ladder Peak
3	100	150.00	2,272.7	Ladder Peak
4	150	150.00	1,515.2	Ladder Peak
5	200	150.00	1,136.4	Ladder Peak
6	300	150.00	757.6	Ladder Peak
7	400	150.00	568.2	Ladder Peak
8	500	150.00	454.5	Ladder Peak
9	600	150.00	378.8	Ladder Peak
10	700	150.00	324.7	Ladder Peak
11	1,000	150.00	227.3	Ladder Peak
12	2,000	150.00	113.6	Ladder Peak
13	3,000	150.00	75.8	Ladder Peak
14	7,000	150.00	32.5	Ladder Peak
15	10,380	75.00	10.9	Upper Marker

Assay Class: High Sensitivity DNA Assay
 Data Path: C:\...ents and Settings\Bioanalyzer\2013-05-10\2013-05-10_003.xad

Created: 5/10/2013 1:06:22 PM
 Modified: 5/10/2013 1:57:40 PM

Electropherogram Summary Continued ...

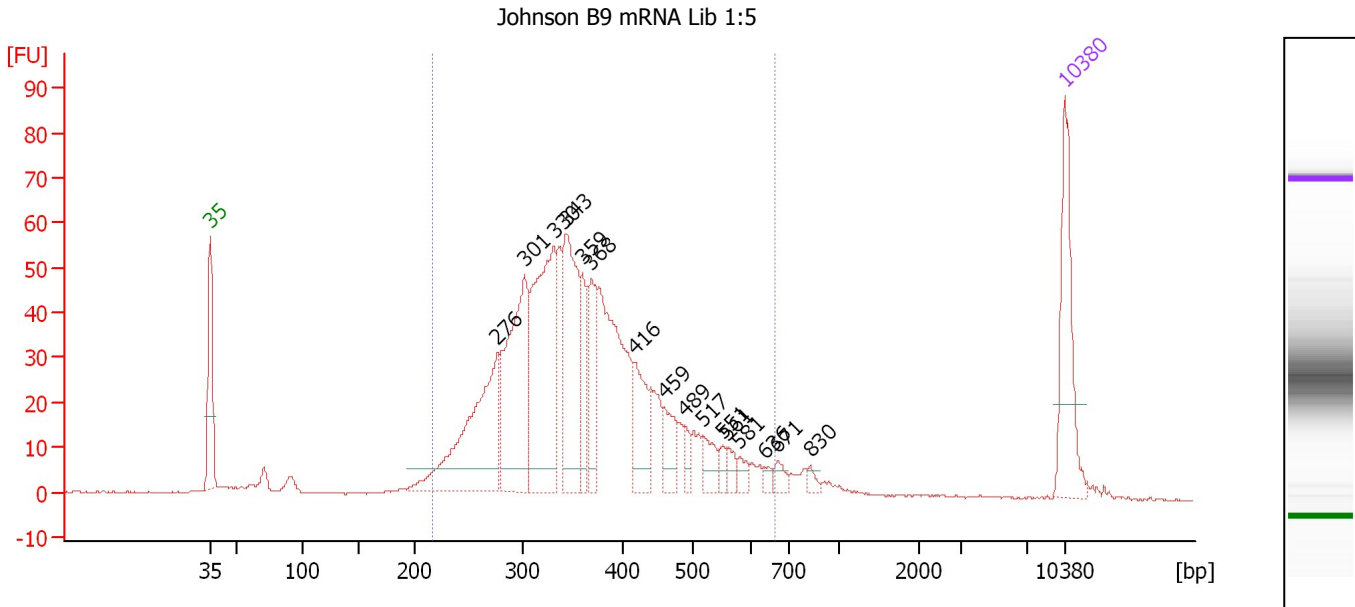

Overall Results for sample 1 : Johnson B9 mRNA Lib 1:5

Number of peaks found: 16 Corr. Area 1: 1,064.5
 Noise: 0.1

Peak table for sample 1 : Johnson B9 mRNA Lib 1:5

Peak	Size [bp]	Conc. [pg/μl]	Molarity [pmol/l]	Observations
1	35	125.00	5,411.3	Lower Marker
2	276	209.82	1,153.7	
3	301	203.97	1,026.7	
4	330	225.27	1,033.1	
5	343	156.06	688.9	
6	359	51.01	215.1	
7	368	60.32	248.1	
8	416	59.72	217.6	
9	459	33.71	111.4	
10	489	12.82	39.8	
11	517	22.69	66.5	
12	551	10.25	28.1	
13	561	10.35	28.0	
14	581	9.78	25.5	
15	636	5.64	13.4	
16	671	9.53	21.5	
17	830	5.73	10.5	
18	10,380	75.00	10.9	Upper Marker

Region table for sample 1 : Johnson B9 mRNA Lib 1:5

From [bp]	To [bp]	Average Size [bp]	Molarity [pmol/l]	Conc. [pg/μl]	Corr. Area	% of Total	Size distribution in CV [%]	Color
217	663	366	6,462.0	1,456.13	1,064.5	93	23.3	Blue

Assay Class: High Sensitivity DNA Assay
 Data Path: C:\...ents and Settings\Bioanalyzer\2013-05-10\2013-05-10_003.xad

Created: 5/10/2013 1:06:22 PM
 Modified: 5/10/2013 1:57:40 PM

Electropherogram Summary Continued ...

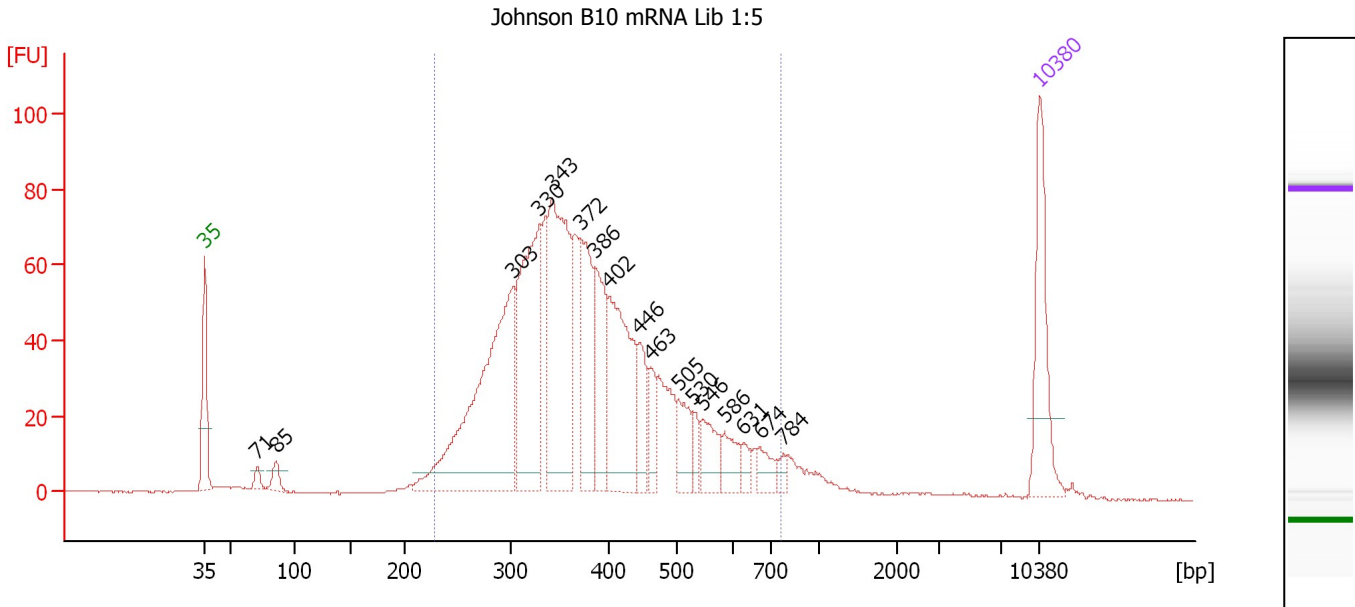

Overall Results for sample 2 : Johnson B10 mRNA Lib 1:5

Number of peaks found: 17 Corr. Area 1: 1,502.0
 Noise: 0.1

Peak table for sample 2 : Johnson B10 mRNA Lib 1:5

Peak	Size [bp]	Conc. [pg/μl]	Molarity [pmol/l]	Observations
1	35	125.00	5,411.3	Lower Marker
2	71	10.34	221.6	
3	85	17.67	314.0	
4	303	348.96	1,746.3	
5	330	225.77	1,038.0	
6	343	245.24	1,084.3	
7	372	114.33	466.1	
8	386	89.40	350.6	
9	402	160.62	605.8	
10	446	43.57	147.9	
11	463	29.55	96.8	
12	505	37.87	113.6	
13	530	15.01	42.9	
14	546	38.14	105.8	
15	586	26.12	67.5	
16	631	11.42	27.4	
17	674	18.81	42.3	
18	784	8.26	16.0	
19	10,380	75.00	10.9	Upper Marker

Region table for sample 2 : Johnson B10 mRNA Lib 1:5

From [bp]	To [bp]	Average Size [bp]	Molarity [pmol/l]	Conc. [pg/μl]	Corr. Area	% of Total	Size distribution in CV [%]	Color
229	770	389	7,145.0	1,691.58	1,502.0	92	25.7	Blue

Assay Class: High Sensitivity DNA Assay
 Data Path: C:\...ents and Settings\Bioanalyzer\2013-05-10\2013-05-10_003.xad

Created: 5/10/2013 1:06:22 PM
 Modified: 5/10/2013 1:57:40 PM

Electropherogram Summary Continued ...

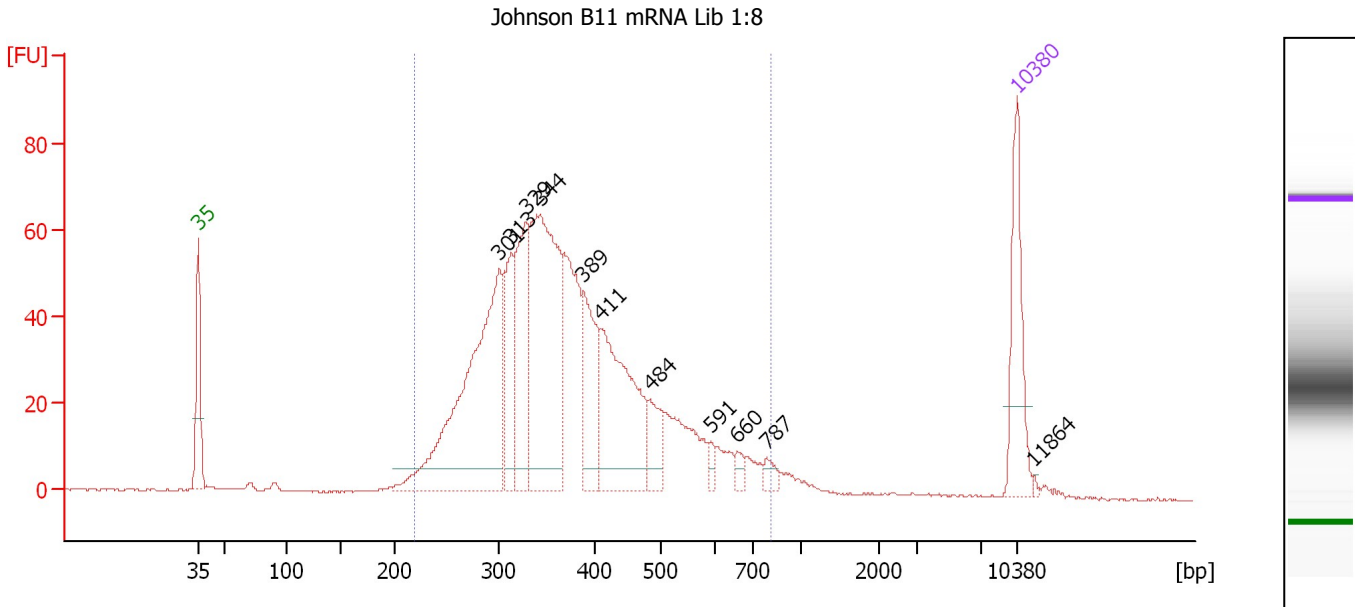

Overall Results for sample 3 : Johnson B11 mRNA Lib 1:8

Number of peaks found: 11 Corr. Area 1: 1,251.4
 Noise: 0.2

Peak table for sample 3 : Johnson B11 mRNA Lib 1:8

Peak	Size [bp]	Conc. [pg/μl]	Molarity [pmol/l]	Observations
1	35	125.00	5,411.3	Lower Marker
2	301	391.98	1,972.1	
3	313	95.73	462.8	
4	329	156.20	719.3	
5	344	324.63	1,431.8	
6	389	101.20	393.9	
7	411	196.91	726.1	
8	484	42.60	133.5	
9	591	8.85	22.7	
10	660	9.97	22.9	
11	787	10.92	21.0	
12	10,380	75.00	10.9	Upper Marker
13	11,864	0.00	0.0	

Region table for sample 3 : Johnson B11 mRNA Lib 1:8

From [bp]	To [bp]	Average Size [bp]	Molarity [pmol/l]	Conc. [pg/μl]	Corr. Area	% of Total	Size distribution in CV [%]	Color
219	811	384	7,245.7	1,686.28	1,251.4	95	26.8	Blue

Assay Class: High Sensitivity DNA Assay
 Data Path: C:\...ents and Settings\Bioanalyzer\2013-05-10\2013-05-10_003.xad

Created: 5/10/2013 1:06:22 PM
 Modified: 5/10/2013 1:57:40 PM

Electropherogram Summary Continued ...

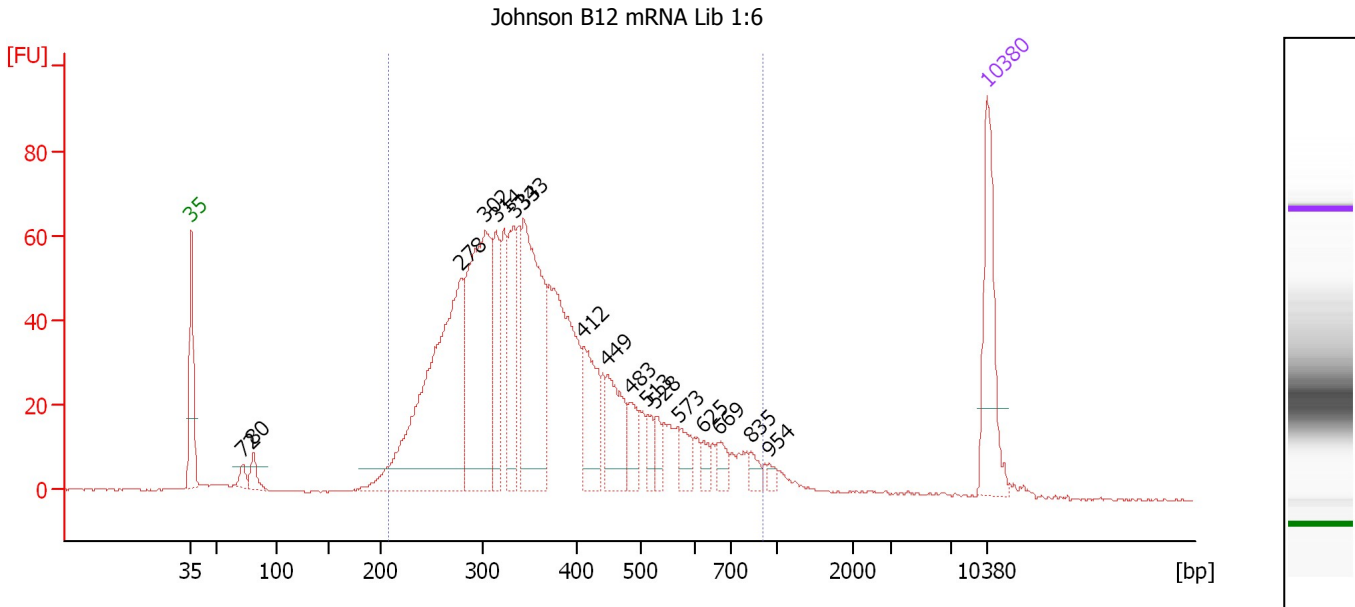

Overall Results for sample 4 : Johnson B12 mRNA Lib 1:6

Number of peaks found: 17 Corr. Area 1: 1,440.3
 Noise: 0.2

Peak table for sample 4 : Johnson B12 mRNA Lib 1:6

Peak	Size [bp]	Conc. [pg/μl]	Molarity [pmol/l]	Observations
1	35	125.00	5,411.3	Lower Marker
2	72	12.12	255.7	
3	80	20.31	384.0	
4	278	382.22	2,083.7	
5	302	272.67	1,367.1	
6	314	73.80	355.8	
7	333	87.52	398.0	
8	343	219.47	968.1	
9	412	76.80	282.5	
10	449	66.67	225.1	
11	483	30.98	97.1	
12	513	15.98	47.2	
13	528	15.00	43.1	
14	573	21.60	57.1	
15	625	10.36	25.1	
16	669	15.58	35.3	
17	835	9.65	17.5	
18	954	5.31	8.4	
19	10,380	75.00	10.9	Upper Marker

Region table for sample 4 : Johnson B12 mRNA Lib 1:6

From [bp]	To [bp]	Average Size [bp]	Molarity [pmol/l]	Conc. [pg/μl]	Corr. Area	% of Total	Size distribution in CV [%]	Color
208	907	378	7,975.8	1,778.49	1,440.3	93	32.2	Blue

Assay Class: High Sensitivity DNA Assay
 Data Path: C:\...ents and Settings\Bioanalyzer\2013-05-10\2013-05-10_003.xad

Created: 5/10/2013 1:06:22 PM
 Modified: 5/10/2013 1:57:40 PM

Electropherogram Summary Continued ...

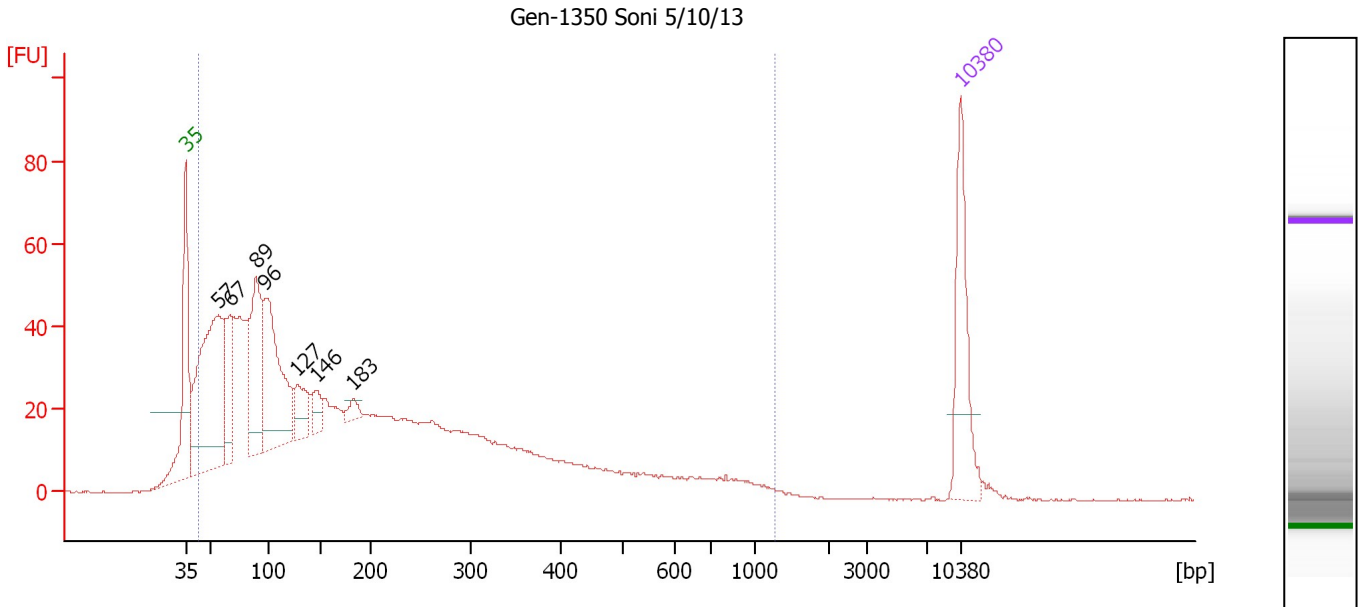

Overall Results for sample 5 : Gen-1350 Soni 5/10/13

Number of peaks found: 7 Corr. Area 1: 1,511.7
 Noise: 0.2

Peak table for sample 5 : Gen-1350 Soni 5/10/13

Peak	Size [bp]	Conc. [pg/μl]	Molarity [pmol/l]	Observations
1	35	125.00	5,411.3	Lower Marker
2	57	327.92	8,748.9	
3	67	88.60	2,014.0	
4	89	157.33	2,676.2	
5	96	214.73	3,380.1	
6	127	49.81	593.8	
7	146	25.95	268.3	
8	183	13.47	111.6	
9	10,380	75.00	10.9	Upper Marker

Region table for sample 5 : Gen-1350 Soni 5/10/13

From [bp]	To [bp]	Average Size [bp]	Molarity [pmol/l]	Conc. [pg/μl]	Corr. Area	% of Total	Size distribution in CV [%]	Color
43	1,274	212	30,957.3	2,178.85	1,511.7	97	82.9	Blue

Assay Class: High Sensitivity DNA Assay
 Data Path: C:\...ents and Settings\Bioanalyzer\2013-05-10\2013-05-10_003.xad

Created: 5/10/2013 1:06:22 PM
 Modified: 5/10/2013 1:57:40 PM

Electropherogram Summary Continued ...

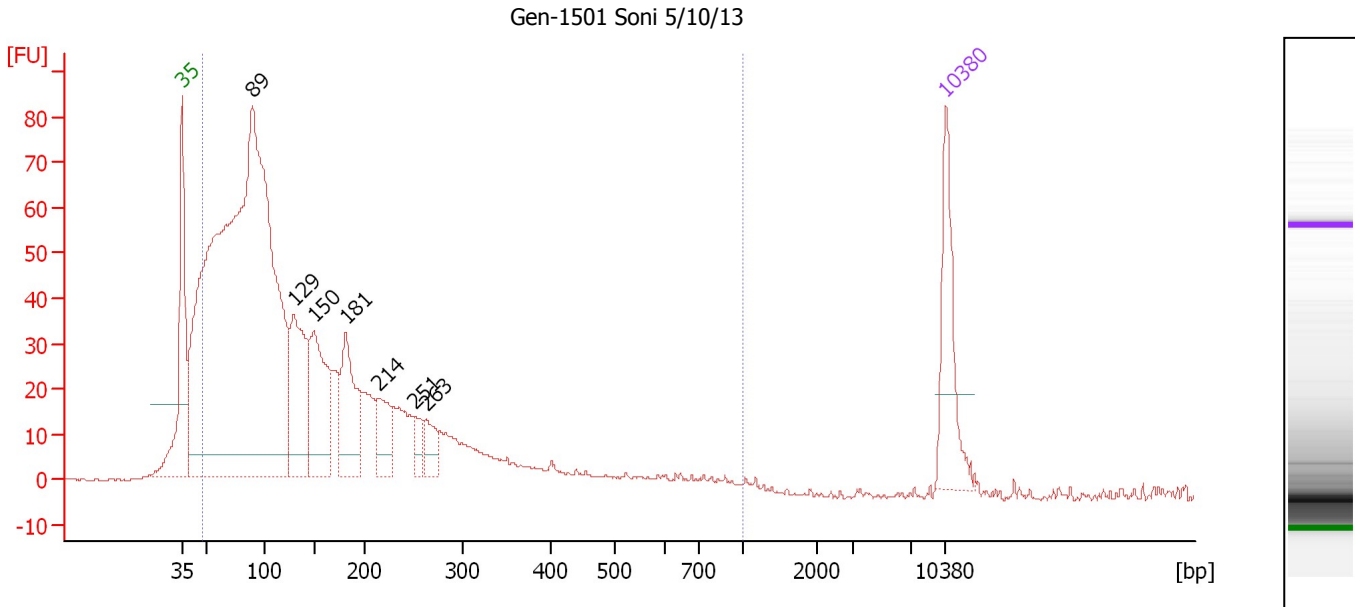

Overall Results for sample 6 : Gen-1501 Soni 5/10/13

Number of peaks found: 7 Corr. Area 1: 1,657.1
 Noise: 0.3

Peak table for sample 6 : Gen-1501 Soni 5/10/13

Peak	Size [bp]	Conc. [pg/μl]	Molarity [pmol/l]	Observations
1	35	125.00	5,411.3	Lower Marker
2	89	1,692.31	28,783.5	
3	129	168.69	1,984.8	
4	150	165.44	1,676.2	
5	181	124.49	1,040.6	
6	214	57.47	407.4	
7	251	24.44	147.3	
8	263	31.20	179.5	
9	10,380	75.00	10.9	Upper Marker

Region table for sample 6 : Gen-1501 Soni 5/10/13

From [bp]	To [bp]	Average Size [bp]	Molarity [pmol/l]	Conc. [pg/μl]	Corr. Area	% of Total	Size distribution in CV [%]	Color
47	1,000	165	37,762.2	2,572.29	1,657.1	93	78.7	Blue

Assay Class: High Sensitivity DNA Assay
 Data Path: C:\...ents and Settings\Bioanalyzer\2013-05-10\2013-05-10_003.xad

Created: 5/10/2013 1:06:22 PM
 Modified: 5/10/2013 1:57:40 PM

Electropherogram Summary Continued ...

Gen-2098 Soni 5/10/13

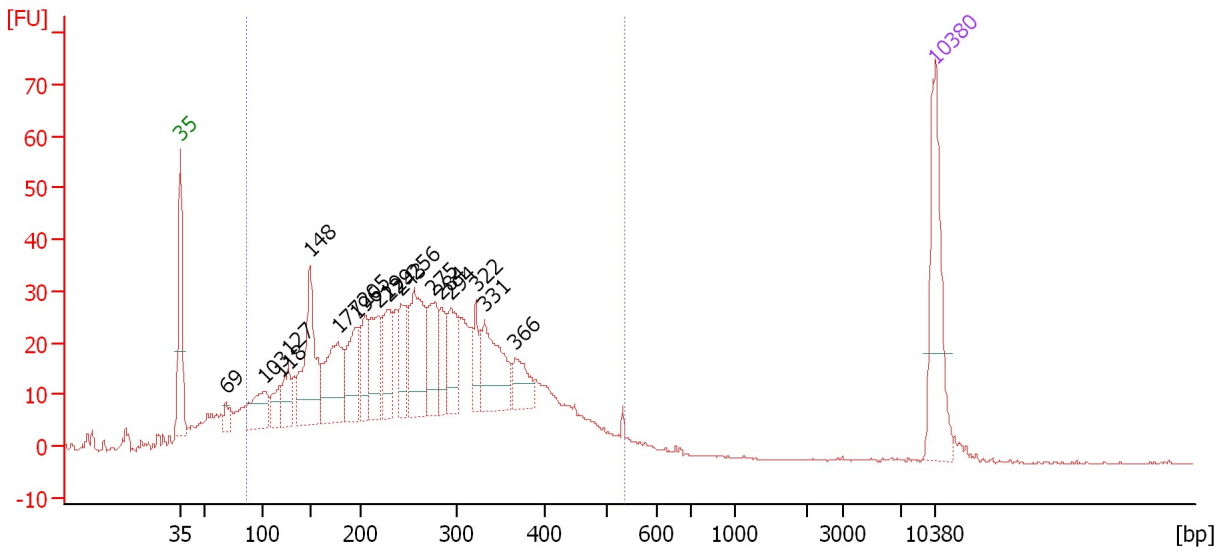

Overall Results for sample 7 : Gen-2098 Soni 5/10/13

Number of peaks found: 18 Corr. Area 1: 1,018.7
 Noise: 0.2

Peak table for sample 7 : Gen-2098 Soni 5/10/13

Peak	Size [bp]	Conc. [pg/μl]	Molarity [pmol/l]	Observations
1	35	125.00	5,411.3	Lower Marker
2	69	11.79	258.7	
3	103	51.46	755.9	
4	118	26.72	342.3	
5	127	34.54	412.5	
6	148	120.94	1,234.4	
7	177	91.22	779.7	
8	196	60.75	468.9	
9	205	40.08	296.1	
10	219	57.52	398.1	
11	229	53.24	352.5	
12	243	45.69	285.3	
13	256	94.14	557.4	
14	275	53.70	295.7	
15	284	29.41	156.9	
16	294	49.40	254.6	
17	322	23.39	110.1	
18	331	74.33	339.8	
19	366	30.69	127.0	
20	10,380	75.00	10.9	Upper Marker

Region table for sample 7 : Gen-2098 Soni 5/10/13

From [bp]	To [bp]	Average Size [bp]	Molarity [pmol/l]	Conc. [pg/μl]	Corr. Area	% of Total	Size distribution in CV [%]	Color
88	538	265	11,685.2	1,619.97	1,018.7	89	36.3	Blue

Assay Class: High Sensitivity DNA Assay
 Data Path: C:\...ents and Settings\Bioanalyzer\2013-05-10\2013-05-10_003.xad

Created: 5/10/2013 1:06:22 PM
 Modified: 5/10/2013 1:57:40 PM

Electropherogram Summary Continued ...

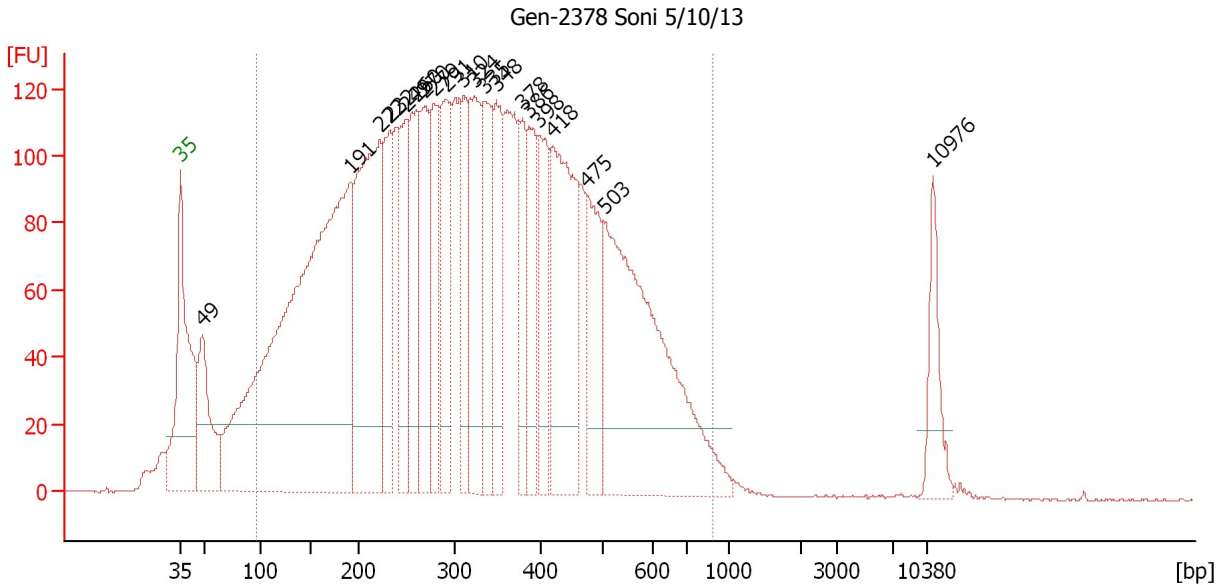

Setpoint Deviations for sample 8 : Gen-2378 Soni 5/10/13

Height Threshold [FU] : 20

Overall Results for sample 8 : Gen-2378 Soni 5/10/13

Number of peaks found: 20 Corr. Area 1: 5,255.3
 Noise: 0.3

Peak table for sample 8 : Gen-2378 Soni 5/10/13

Peak	Size [bp]	Conc. [pg/μl]	Molarity [pmol/l]	Observations
1	35	125.00	5,411.3	Upper Marker, Lower Marker
2	49	0.00	0.0	
3	191	0.00	0.0	
4	222	0.00	0.0	
5	232	0.00	0.0	
6	249	0.00	0.0	
7	260	0.00	0.0	
8	270	0.00	0.0	
9	279	0.00	0.0	
10	291	0.00	0.0	
11	310	0.00	0.0	
12	324	0.00	0.0	
13	335	0.00	0.0	
14	348	0.00	0.0	
15	378	0.00	0.0	
16	386	0.00	0.0	
17	398	0.00	0.0	
18	418	0.00	0.0	
19	475	0.00	0.0	
20	503	0.00	0.0	
21	10,976	0.00	0.0	

Assay Class: High Sensitivity DNA Assay
Data Path: C:\...ents and Settings\Bioanalyzer\2013-05-10\2013-05-10_003.xad

Created: 5/10/2013 1:06:22 PM
Modified: 5/10/2013 1:57:40 PM

Electropherogram Summary Continued ...

... Region table for sample 8 : Gen-2378 Soni 5/10/13

From [bp]	To [bp]	Average Size [bp]	Molarity [pmol/l]	Conc. [pg/μl]	Corr. Area	% of Total	Size distribution in CV [%]	Color
96	888	337	13,651.4	2,226.62	5,255.3	91	42.8	■

Assay Class: High Sensitivity DNA Assay
 Data Path: C:\...ents and Settings\Bioanalyzer\2013-05-10\2013-05-10_003.xad

Created: 5/10/2013 1:06:22 PM
 Modified: 5/10/2013 1:57:40 PM

Electropherogram Summary Continued ...

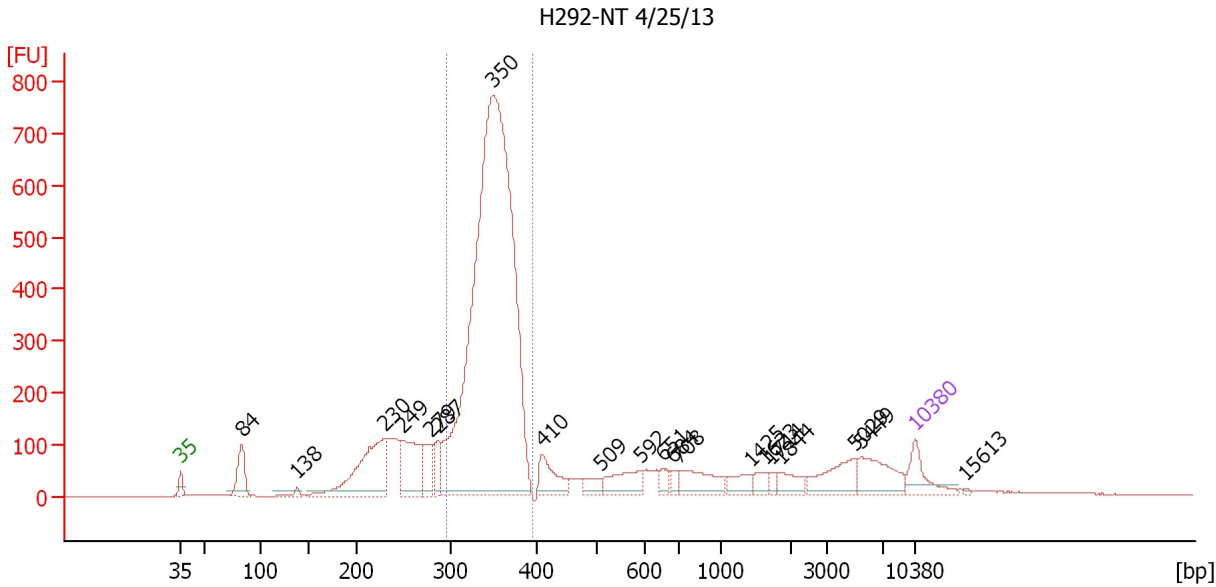

Setpoint Deviations for sample 9 : H292-NT 4/25/13

Height Threshold [FU] : 10

Overall Results for sample 9 : H292-NT 4/25/13

Number of peaks found: 20 Corr. Area 1: 4,620.2
 Noise: 0.1

Peak table for sample 9 : H292-NT 4/25/13

Peak	Size [bp]	Conc. [pg/μl]	Molarity [pmol/l]	Observations
1	35	125.00	5,411.3	Lower Marker
2	84	148.54	2,684.1	
3	138	15.75	172.8	
4	230	417.42	2,748.9	
5	249	256.02	1,555.7	
6	279	93.35	507.3	
7	287	73.29	387.2	
8	350	3,151.94	13,641.9	
9	410	117.16	432.6	
10	509	43.67	130.1	
11	592	104.54	267.3	
12	651	30.01	69.9	
13	684	24.81	55.0	
14	708	126.62	271.1	
15	1,425	50.05	53.2	
16	1,623	31.40	29.3	
17	1,714	17.16	15.2	
18	1,844	47.56	39.1	
19	5,029	111.63	33.6	
20	5,449	119.89	33.3	
21	10,380	75.00	10.9	Upper Marker
22	15,613	0.00	0.0	

Assay Class: High Sensitivity DNA Assay
Data Path: C:\...ents and Settings\Bioanalyzer\2013-05-10\2013-05-10_003.xad

Created: 5/10/2013 1:06:22 PM
Modified: 5/10/2013 1:57:40 PM

Electropherogram Summary Continued ...

... Region table for sample 9 : H292-NT 4/25/13

From [bp]	To [bp]	Average Size [bp]	Molarity [pmol/l]	Conc. [pg/μl]	Corr. Area	% of Total	Size distribution in CV [%]	Color
297	395	349	13,520.4	3,112.37	4,620.2	58	5.9	■

Assay Class: High Sensitivity DNA Assay
 Data Path: C:\...ents and Settings\Bioanalyzer\2013-05-10\2013-05-10_003.xad

Created: 5/10/2013 1:06:22 PM
 Modified: 5/10/2013 1:57:40 PM

Electropherogram Summary Continued ...

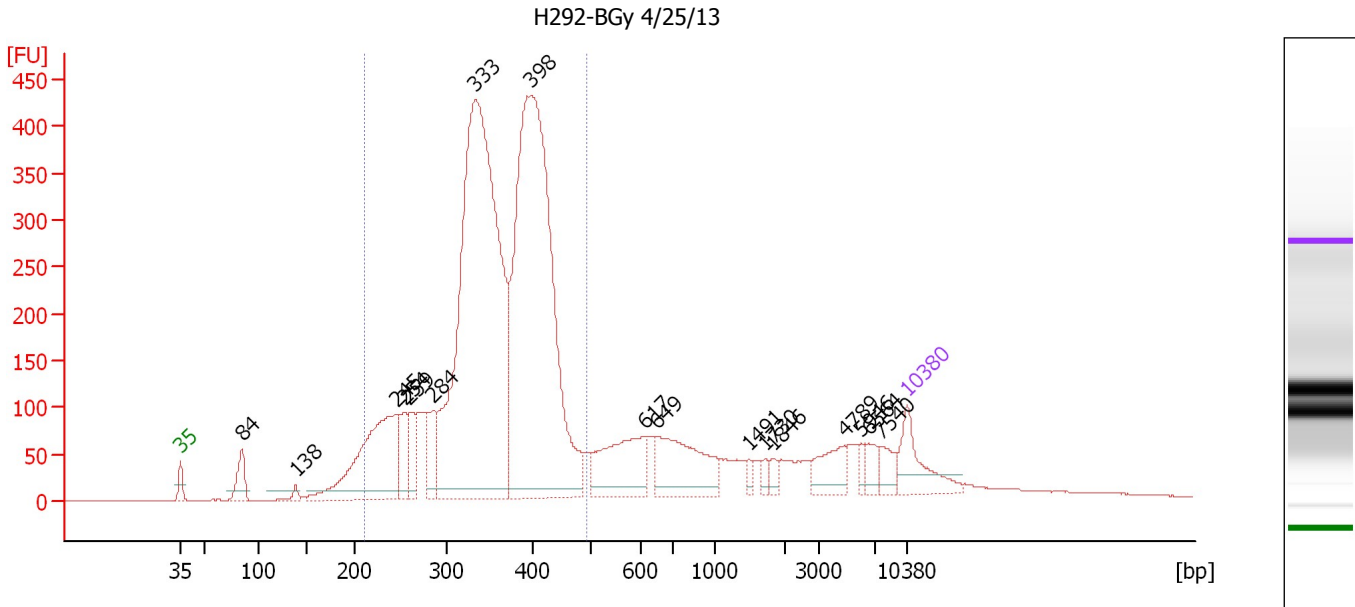

Setpoint Deviations for sample 10 : H292-BGy 4/25/13

Height Threshold [FU] : 10

Overall Results for sample 10 : H292-BGy 4/25/13

Number of peaks found: 17 Corr. Area 1: 5,836.7
 Noise: 0.2

Peak table for sample 10 : H292-BGy 4/25/13

Peak	Size [bp]	Conc. [pg/μl]	Molarity [pmol/l]	Observations
1	35	125.00	5,411.3	Lower Marker
2	84	70.27	1,260.8	
3	138	15.70	172.0	
4	245	395.47	2,445.0	
5	254	79.89	477.2	
6	259	69.96	408.7	
7	284	80.12	427.4	
8	333	1,550.09	7,045.3	
9	398	1,297.12	4,937.8	
10	617	178.15	437.6	
11	649	187.99	438.9	
12	1,491	12.09	12.3	
13	1,730	11.59	10.1	
14	1,846	13.77	11.3	
15	4,789	60.89	19.3	
16	5,946	13.85	3.5	
17	6,564	25.05	5.8	
18	7,540	30.34	6.1	
19	10,380	75.00	10.9	Upper Marker

Assay Class: High Sensitivity DNA Assay
Data Path: C:\...ents and Settings\Bioanalyzer\2013-05-10\2013-05-10_003.xad

Created: 5/10/2013 1:06:22 PM
Modified: 5/10/2013 1:57:40 PM

Electropherogram Summary Continued ...

... Region table for sample 10 : H292-BGy 4/25/13

From [bp]	To [bp]	Average Size [bp]	Molarity [pmol/l]	Conc. [pg/μl]	Corr. Area	% of Total	Size distribution in CV [%]	Color
212	492	356	15,377.9	3,455.33	5,836.7	75	16.5	■

Assay Class: High Sensitivity DNA Assay
 Data Path: C:\...ents and Settings\Bioanalyzer\2013-05-10\2013-05-10_003.xad

Created: 5/10/2013 1:06:22 PM
 Modified: 5/10/2013 1:57:40 PM

Electropherogram Summary Continued ...

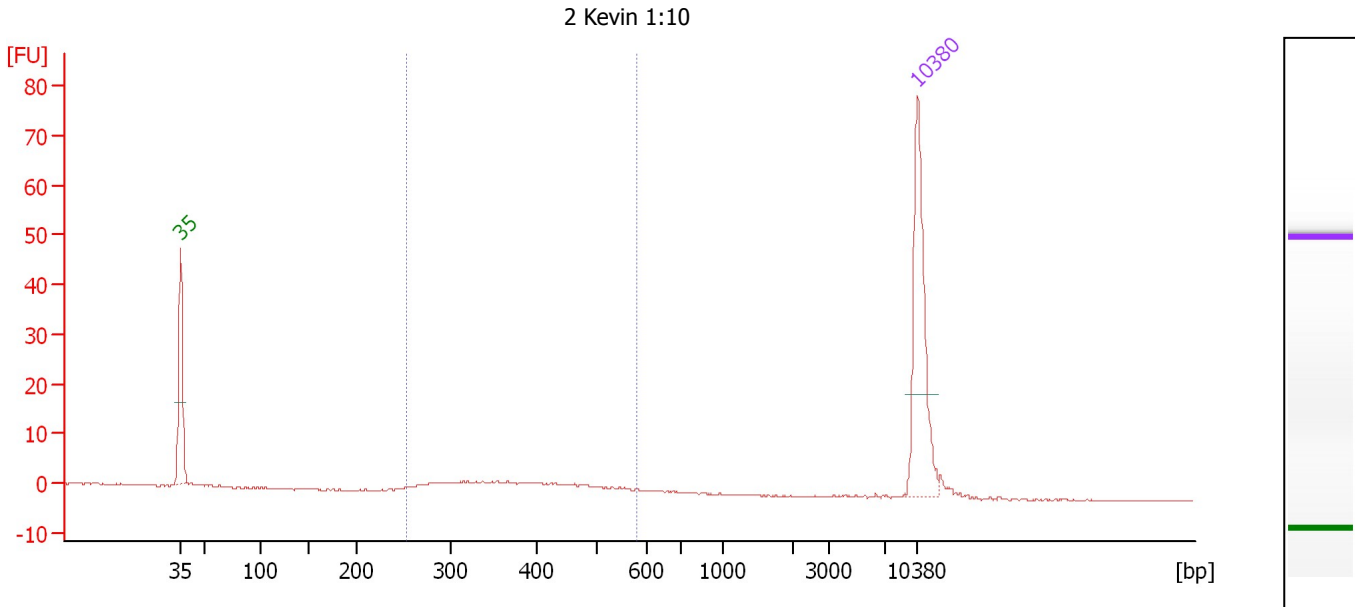

Overall Results for sample 11 : 2 Kevin 1:10

Number of peaks found: 0 Corr. Area 1: 34.0
 Noise: 0.1

Peak table for sample 11 : 2 Kevin 1:10

Peak	Size [bp]	Conc. [pg/μl]	Molarity [pmol/l]	Observations
1	35	125.00	5,411.3	Lower Marker
2	10,380	75.00	10.9	Upper Marker

Region table for sample 11 : 2 Kevin 1:10

From [bp]	To [bp]	Average Size [bp]	Molarity [pmol/l]	Conc. [pg/μl]	Corr. Area	% of Total	Size distribution in CV [%]	Color
253	579	386	185.8	44.69	34.0	85	20.3	Blue

Assay Class: High Sensitivity DNA Assay
Data Path: C:\...ents and Settings\Bioanalyzer\2013-05-10\2013-05-10_003.xad

Created: 5/10/2013 1:06:22 PM
Modified: 5/10/2013 1:57:40 PM

Gel Image

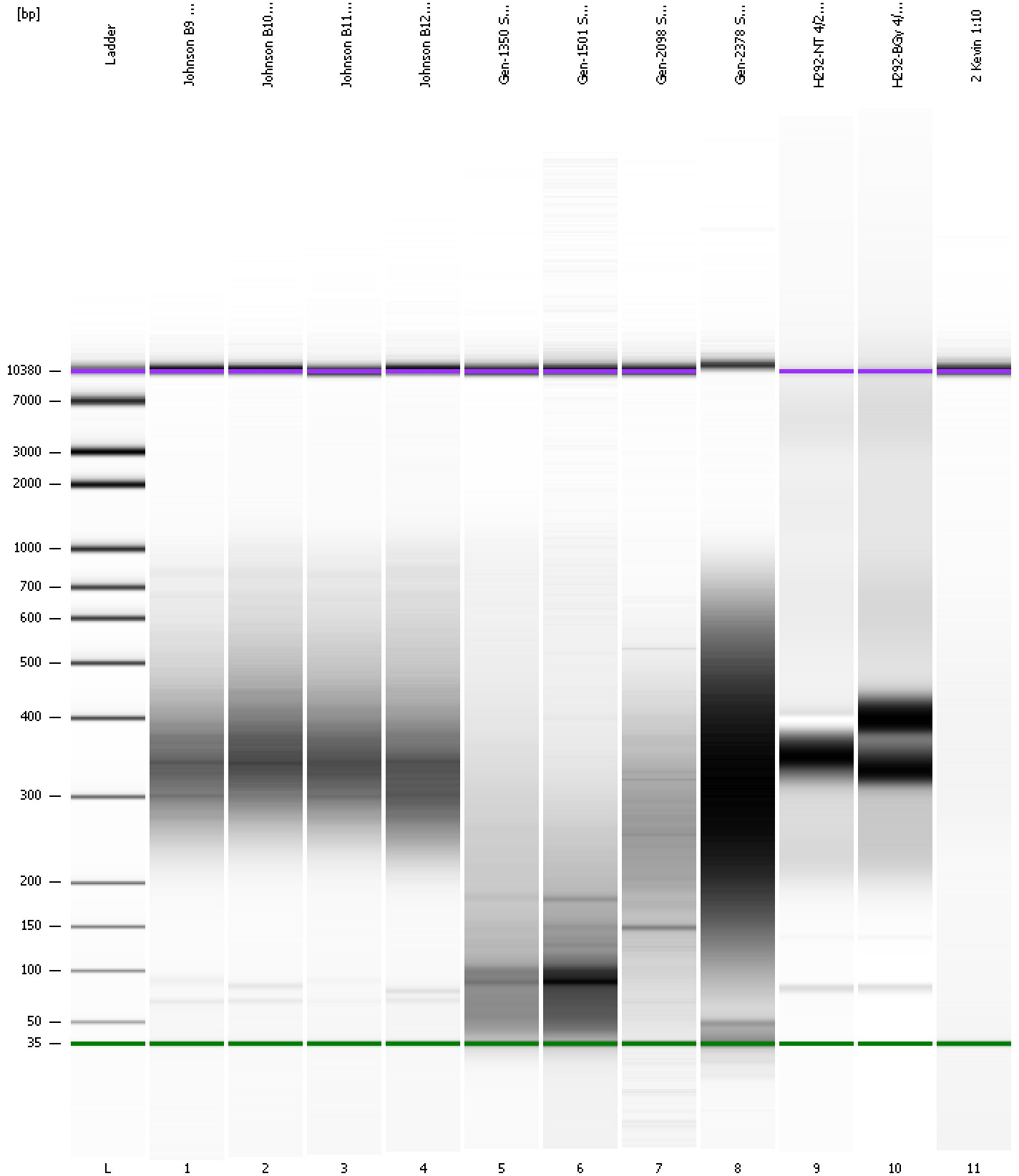

Assay Class: High Sensitivity DNA Assay
 Data Path: C:\...ents and Settings\Bioanalyzer\2013-05-10\2013-05-10_003.xad

Created: 5/10/2013 1:06:22 PM
 Modified: 5/10/2013 1:57:40 PM

Run Logbook

Description	Number	Source	Category	Sub Category	Time	Time Zone	User	Host
Run ended on port 1 (Number of wells acquired: 12)		Instrument	Run		5/10/2013 1:47:41 PM	(GMT --07:00) Pacific Standard Time	UC Davis	D8XSMGH1
Run started on port 1 (File: C:\Documents and Settings\Bioanalyzer\2013-05-10\2013-05-10_003.xad)		Instrument	Run		5/10/2013 1:06:27 PM	(GMT --07:00) Pacific Standard Time	UC Davis	D8XSMGH1
Product Number : G2938B		Instrument	Run		5/10/2013 1:06:27 PM	(GMT --07:00) Pacific Standard Time	UC Davis	D8XSMGH1
Name :		Instrument	Run		5/10/2013 1:06:27 PM	(GMT --07:00) Pacific Standard Time	UC Davis	D8XSMGH1
Vendor : Agilent Technologies		Instrument	Run		5/10/2013 1:06:27 PM	(GMT --07:00) Pacific Standard Time	UC Davis	D8XSMGH1
Serial# : DE13701086		Instrument	Run		5/10/2013 1:06:27 PM	(GMT --07:00) Pacific Standard Time	UC Davis	D8XSMGH1
Firmware : C.01.069		Instrument	Run		5/10/2013 1:06:27 PM	(GMT --07:00) Pacific Standard Time	UC Davis	D8XSMGH1
Cartridge : Electrode		Instrument	Run		5/10/2013 1:06:27 PM	(GMT --07:00) Pacific Standard Time	UC Davis	D8XSMGH1