

Assay Class: High Sensitivity DNA Assay  
Data Path: C:\...ents and Settings\Bioanalyzer\2013-05-24\2013-05-24\_005.xad

Created: 5/24/2013 2:47:13 PM  
Modified: 5/24/2013 3:11:37 PM

**Electrophoresis File Run Summary**

Instrument Information:

Instrument Name: DE13701086      Firmware: C.01.069  
Serial#: DE13701086      Type: G2938B

Assay Information:

Assay Origin Path: C:\Program Files\Agilent\2100 bioanalyzer\2100 expert\assays\dsDNA\High Sensitivity DNA.xsy  
Assay Class: High Sensitivity DNA Assay  
Version: 1.03  
Assay Comments: Copyright © 2003-2010 Agilent Technologies

Chip Information:

Chip Lot #:      Reagent Kit Lot #:      Chip Comments:

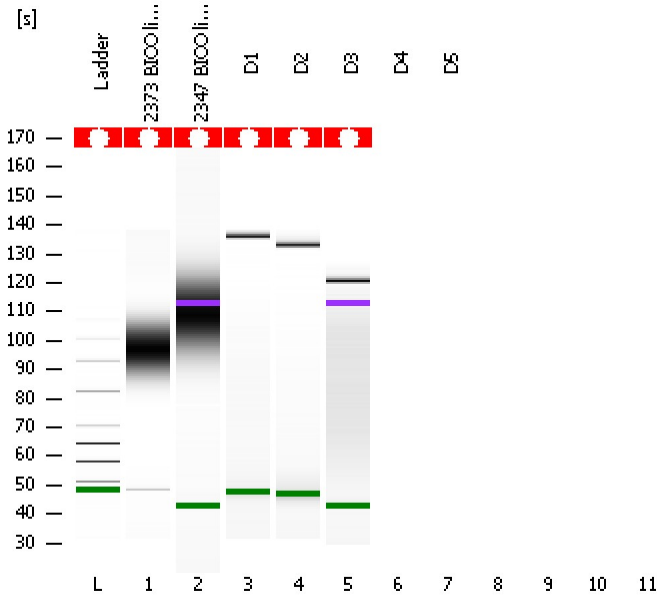

**2373 B100 lib 1:10**

**2347 B100 lib 1:10**

**D1**

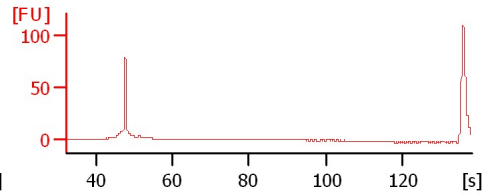
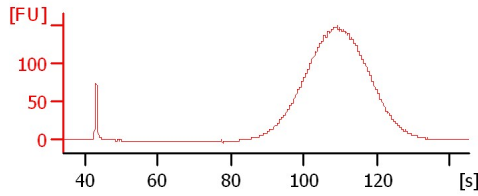
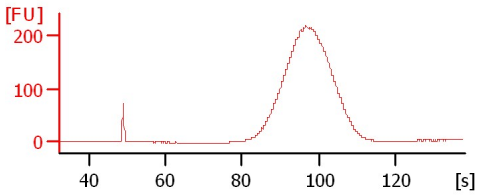

**D2**

**D3**

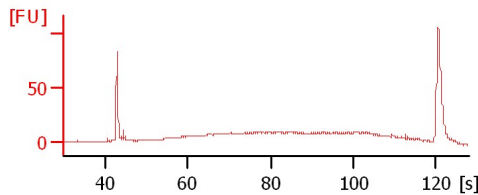
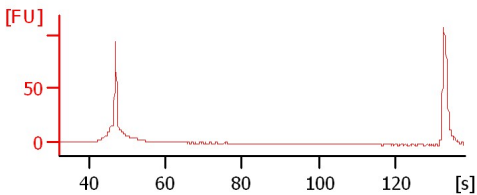

Assay Class: High Sensitivity DNA Assay  
Data Path: C:\...ents and Settings\Bioanalyzer\2013-05-24\2013-05-24\_005.xad

Created: 5/24/2013 2:47:13 PM  
Modified: 5/24/2013 3:11:37 PM

**Electrophoresis File Run Summary (Chip Summary)**

Sample Name	Sample Comment	Rest. Digest	Status	Observation	Result Label	Result Color
2373 B100 lib 1:10		<input type="checkbox"/>	✓			
2347 B100 lib 1:10		<input type="checkbox"/>	✓			
D1		<input type="checkbox"/>	✓			
D2		<input type="checkbox"/>	✓			
D3		<input type="checkbox"/>	✓			
D4		<input type="checkbox"/>	✗			
D5		<input type="checkbox"/>	✗			
		<input type="checkbox"/>				
		<input type="checkbox"/>				
		<input type="checkbox"/>				
		<input type="checkbox"/>				
Ladder		<input type="checkbox"/>	✓			
<b>Chip Lot #</b>				<b>Reagent Kit Lot #</b>		

**Chip Comments :**

Assay Class: High Sensitivity DNA Assay  
 Data Path: C:\...ents and Settings\Bioanalyzer\2013-05-24\2013-05-24\_005.xad

Created: 5/24/2013 2:47:13 PM  
 Modified: 5/24/2013 3:11:37 PM

**Electrophoresis Assay Details**

**General Analysis Settings**

Number of Available Sample and Ladder Wells (Max.) : 12  
 Minimum Visible Range [s] : 32  
 Maximum Visible Range [s] : 138  
 Start Analysis Time Range [s] : 33  
 End Analysis Time Range [s] : 137.5  
 Ladder Concentration [pg/μl] : 1950  
 Uses Standard Area for Ladder Fragments  
 Lower Marker Concentration [pg/μl] : 125  
 Upper Marker Concentration [pg/μl] : 75  
 Used Upper Marker for Quantitation  
 Standard Curve Fit is Point to Point  
 Show Data Aligned to Lower and Upper Marker

**Integrator Settings**

Integration Start Time [s] : 33.05  
 Integration End Time [s] : 137  
 Slope Threshold : 0.8  
 Height Threshold [FU] : 5  
 Area Threshold : 0.1  
 Width Threshold [s] : 0.6  
 Baseline Plateau [s] : 0.5

**Filter Settings**

Filter Width [s] : 0.5  
 Polynomial Order : 4

**Ladder**

Ladder Peak	Size	Area
1	35	160
2	50	210
3	100	208
4	150	221
5	200	242
6	300	270
7	400	305
8	500	306
9	600	336
10	700	321
11	1000	366
12	2000	413
13	3000	411
14	7000	400
15	10380	214

Assay Class: High Sensitivity DNA Assay  
 Data Path: C:\...ents and Settings\Bioanalyzer\2013-05-24\2013-05-24\_005.xad

Created: 5/24/2013 2:47:13 PM  
 Modified: 5/24/2013 3:11:37 PM

**Electropherogram Summary**

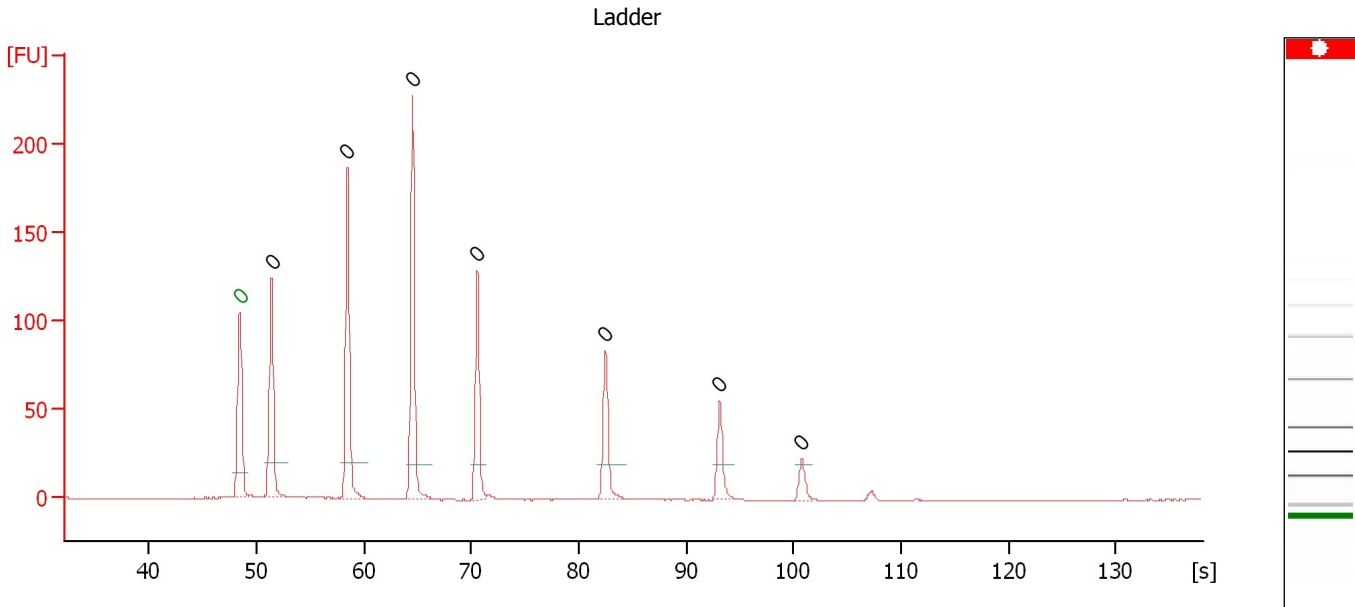

**Overall Results for Ladder**

Noise: 0.2

**Peak table for Ladder**

Peak	Size [bp]	Conc. [pg/μl]	Molarity [pmol/l]	Observations
1	0	0.00	0.0	Lower Marker
2	0	0.00	0.0	Ladder Peak
3	0	0.00	0.0	Ladder Peak
4	0	0.00	0.0	Ladder Peak
5	0	0.00	0.0	Ladder Peak
6	0	0.00	0.0	Ladder Peak
7	0	0.00	0.0	Ladder Peak
8	0	0.00	0.0	Ladder Peak

Assay Class: High Sensitivity DNA Assay  
Data Path: C:\...ents and Settings\Bioanalyzer\2013-05-24\2013-05-24\_005.xad

Created: 5/24/2013 2:47:13 PM  
Modified: 5/24/2013 3:11:37 PM

**Electropherogram Summary Continued ...**

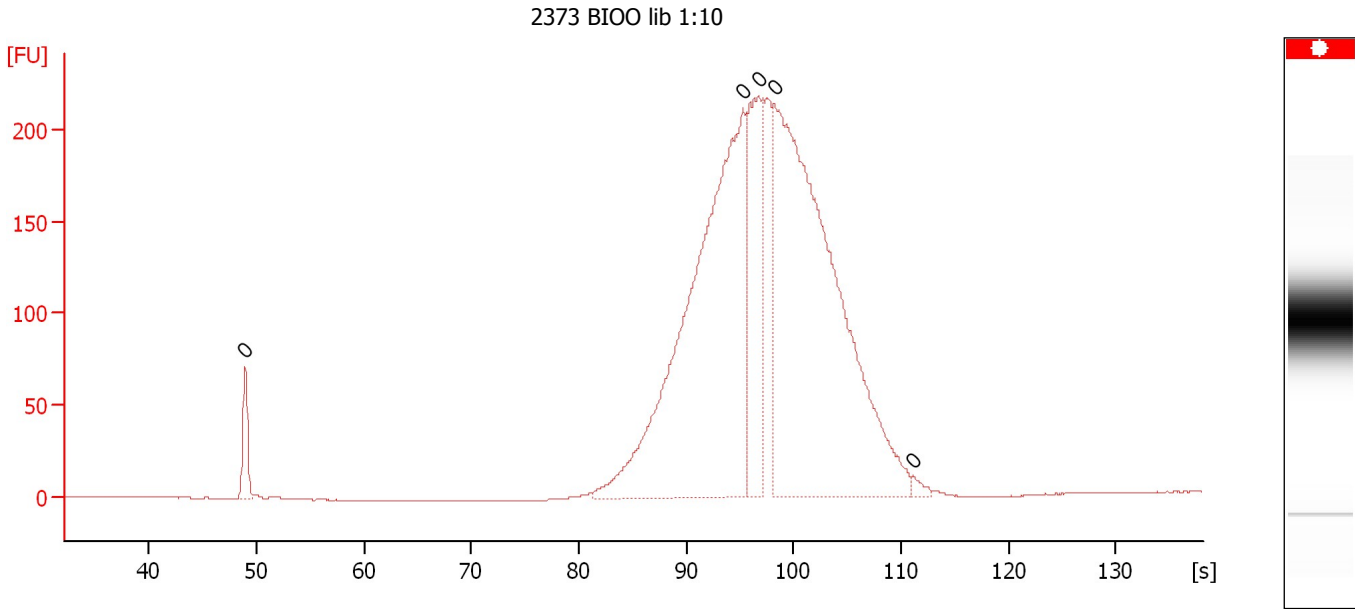

**Overall Results for sample 1 : 2373 B100 lib 1:10**

Number of peaks found: 0                      Noise: 0.2

**Peak table for sample 1 : 2373 B100 lib 1:10**

Peak	Size [bp]	Conc. [pg/µl]	Molarity [pmol/l]	Observations
1	0	0.00	0.0	
2	0	0.00	0.0	
3	0	0.00	0.0	
4	0	0.00	0.0	
5	0	0.00	0.0	

Assay Class: High Sensitivity DNA Assay  
 Data Path: C:\...ents and Settings\Bioanalyzer\2013-05-24\2013-05-24\_005.xad

Created: 5/24/2013 2:47:13 PM  
 Modified: 5/24/2013 3:11:37 PM

**Electropherogram Summary Continued ...**

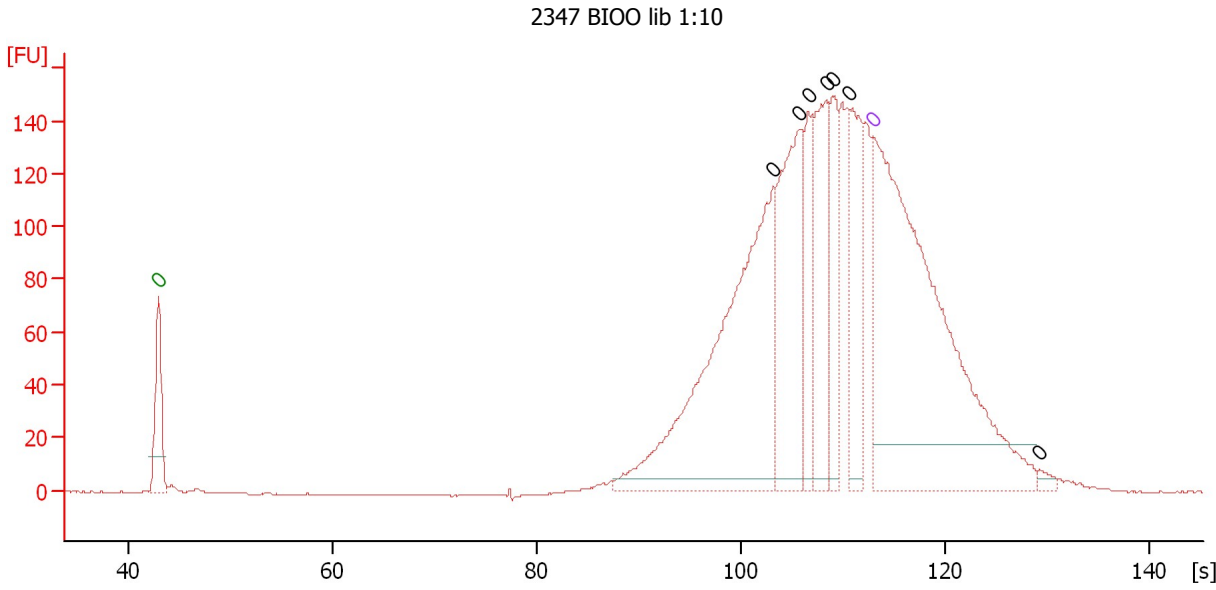

**Overall Results for sample 2 : 2347 B100 lib 1:10**

Number of peaks found: 7                      Noise: 0.2

**Peak table for sample 2 : 2347 B100 lib 1:10**

Peak	Size [bp]	Conc. [pg/μl]	Molarity [pmol/l]	Observations
1	0	0.00	0.0	Lower Marker
2	0	0.00	0.0	
3	0	0.00	0.0	
4	0	0.00	0.0	
5	0	0.00	0.0	
6	0	0.00	0.0	
7	0	0.00	0.0	
8	0	0.00	0.0	Upper Marker
9	0	0.00	0.0	

Assay Class: High Sensitivity DNA Assay  
 Data Path: C:\...ents and Settings\Bioanalyzer\2013-05-24\2013-05-24\_005.xad

Created: 5/24/2013 2:47:13 PM  
 Modified: 5/24/2013 3:11:37 PM

**Electropherogram Summary Continued ...**

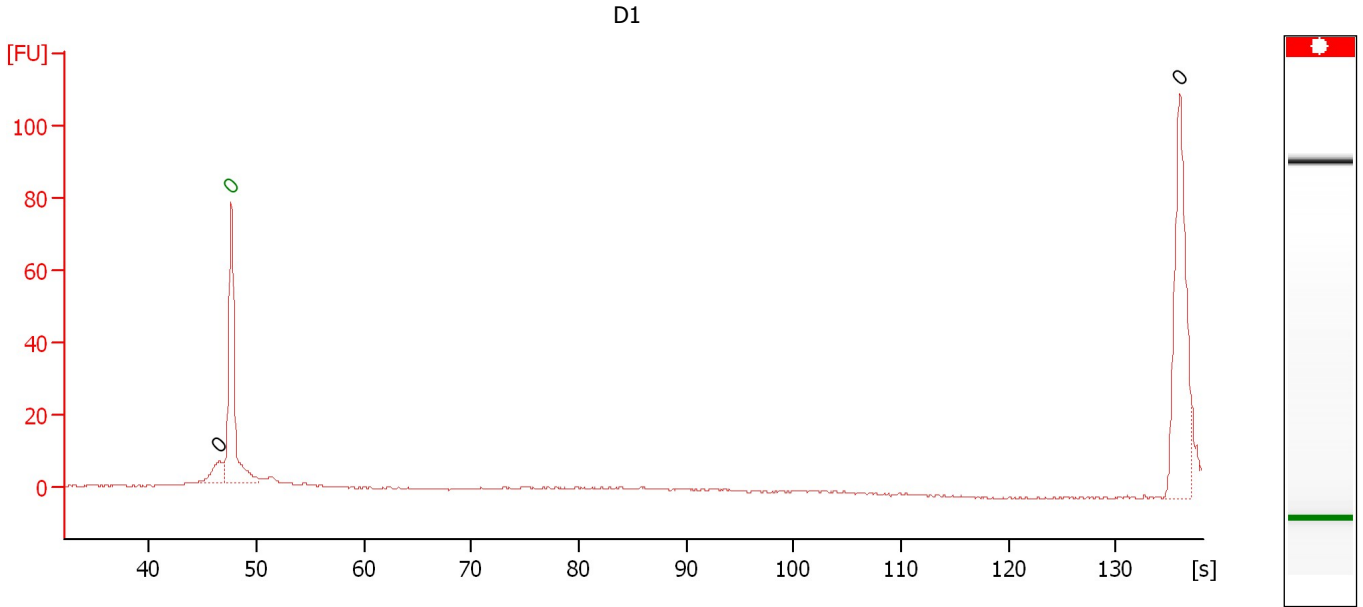

**Overall Results for sample 3 : D1**

Number of peaks found: 2                      Noise: 0.2

**Peak table for sample 3 : D1**

Peak	Size [bp]	Conc. [pg/μl]	Molarity [pmol/l]	Observations
1	0	0.00	0.0	
2	0	0.00	0.0	Lower Marker
3	0	0.00	0.0	

Assay Class: High Sensitivity DNA Assay  
Data Path: C:\...ents and Settings\Bioanalyzer\2013-05-24\2013-05-24\_005.xad

Created: 5/24/2013 2:47:13 PM  
Modified: 5/24/2013 3:11:37 PM

**Electropherogram Summary Continued ...**

D2

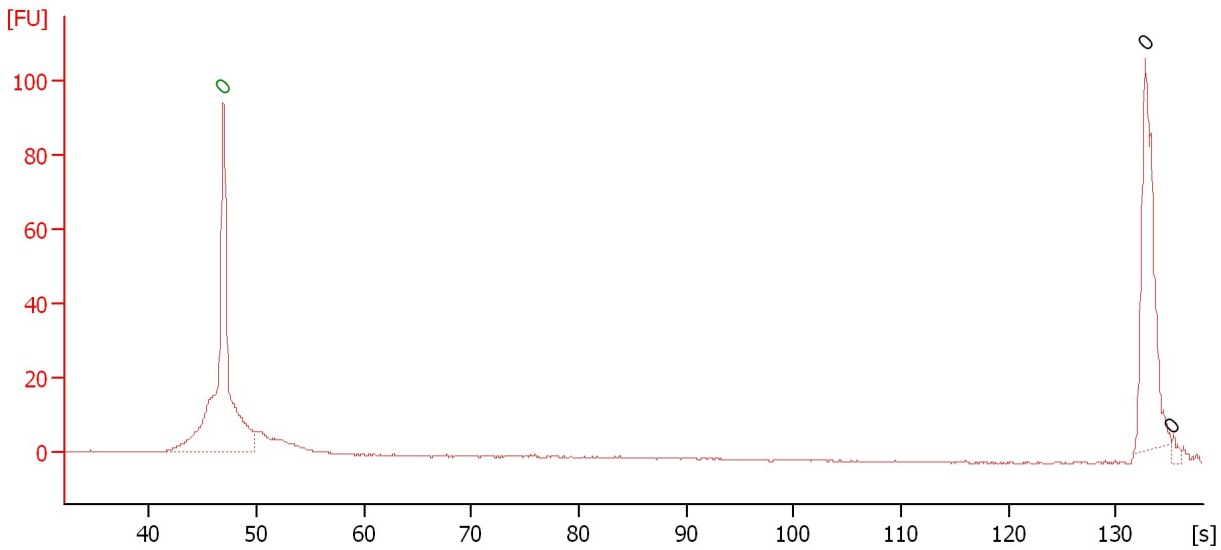

**Overall Results for sample 4 : D2**

Number of peaks found: 2                      Noise: 0.1

**Peak table for sample 4 : D2**

Peak	Size [bp]	Conc. [pg/μl]	Molarity [pmol/l]	Observations
1	0	0.00	0.0	Lower Marker
2	0	0.00	0.0	
3	0	0.00	0.0	



Assay Class: High Sensitivity DNA Assay  
 Data Path: C:\...ents and Settings\Bioanalyzer\2013-05-24\2013-05-24\_005.xad

Created: 5/24/2013 2:47:13 PM  
 Modified: 5/24/2013 3:11:37 PM

**Electropherogram Summary Continued ...**

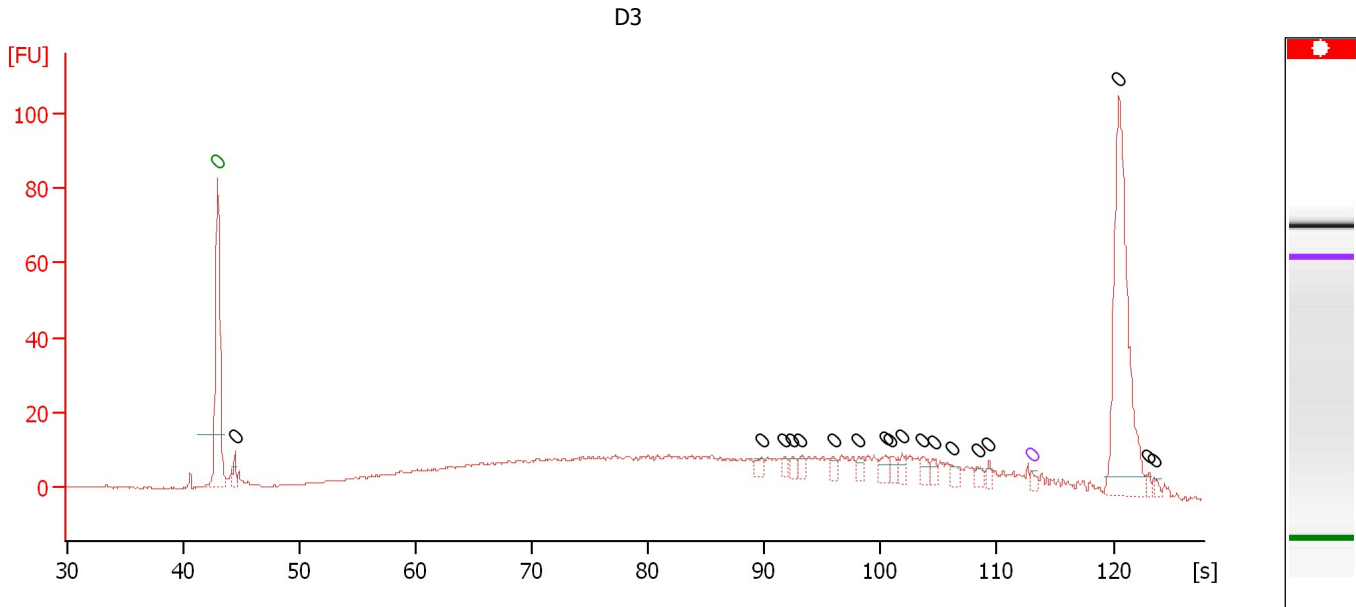

**Overall Results for sample 5 : D3**

Number of peaks found: 18                      Noise: 0.2

**Peak table for sample 5 : D3**

Peak	Size [bp]	Conc. [pg/μl]	Molarity [pmol/l]	Observations
1	0	0.00	0.0	Lower Marker
2	0	0.00	0.0	
3	0	0.00	0.0	
4	0	0.00	0.0	
5	0	0.00	0.0	
6	0	0.00	0.0	
7	0	0.00	0.0	
8	0	0.00	0.0	
9	0	0.00	0.0	
10	0	0.00	0.0	
11	0	0.00	0.0	
12	0	0.00	0.0	
13	0	0.00	0.0	
14	0	0.00	0.0	
15	0	0.00	0.0	
16	0	0.00	0.0	
17	0	0.00	0.0	Upper Marker
18	0	0.00	0.0	
19	0	0.00	0.0	
20	0	0.00	0.0	

Assay Class: High Sensitivity DNA Assay  
Data Path: C:\...ents and Settings\Bioanalyzer\2013-05-24\2013-05-24\_005.xad

Created: 5/24/2013 2:47:13 PM  
Modified: 5/24/2013 3:11:37 PM

**Gel Image**

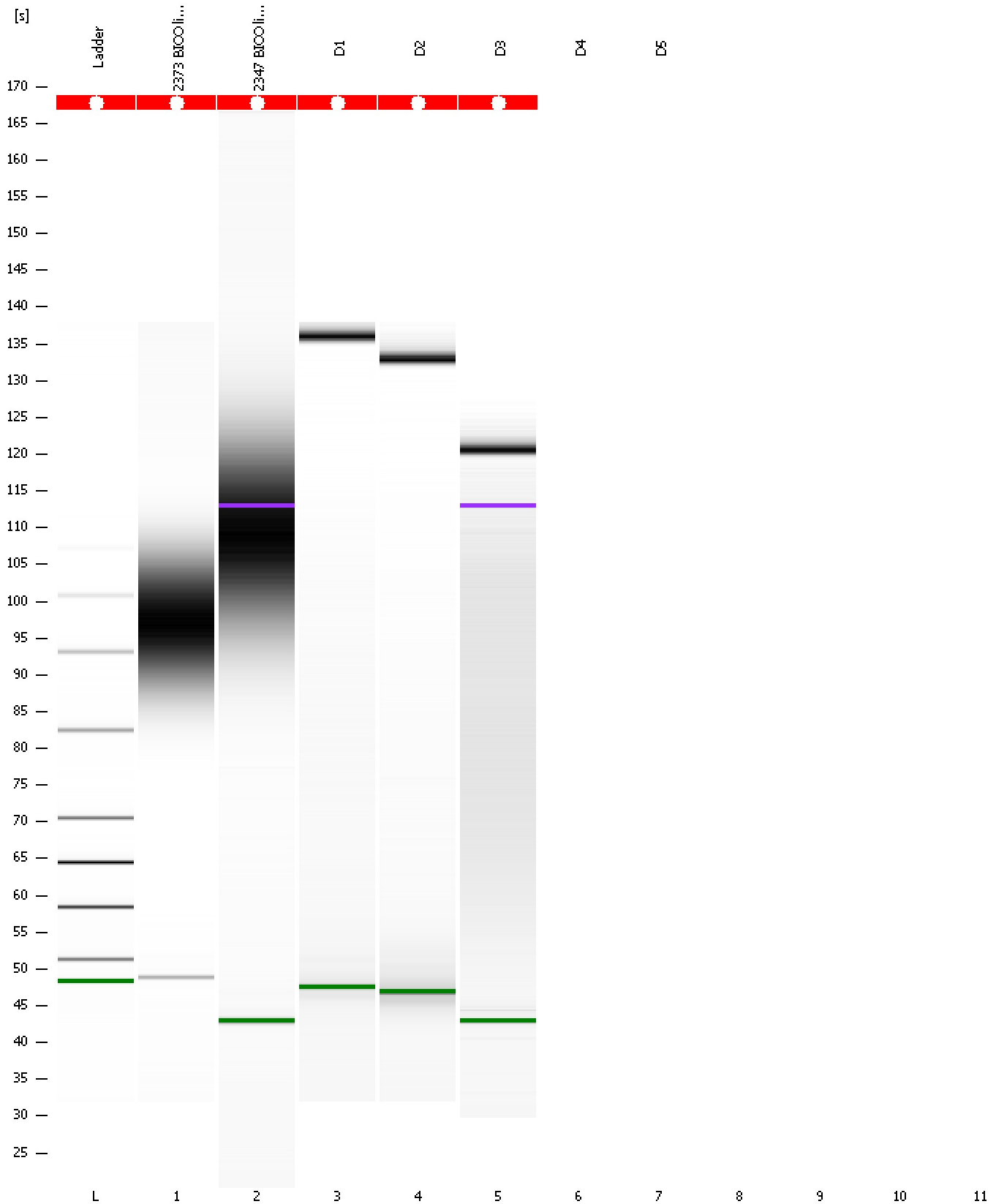

Assay Class: High Sensitivity DNA Assay  
Data Path: C:\...ents and Settings\Bioanalyzer\2013-05-24\2013-05-24\_005.xad

Created: 5/24/2013 2:47:13 PM  
Modified: 5/24/2013 3:11:37 PM

**Invalid Samples**

- Sample 6 has not been run, no results available.
- Sample 7 has not been run, no results available.
- Sample 8 has not been run, no results available.
- Sample 9 has not been run, no results available.
- Sample 10 has not been run, no results available.
- Sample 11 has not been run, no results available.

Assay Class: High Sensitivity DNA Assay  
 Data Path: C:\...ents and Settings\Bioanalyzer\2013-05-24\2013-05-24\_005.xad

Created: 5/24/2013 2:47:13 PM  
 Modified: 5/24/2013 3:11:37 PM

**Run Logbook**

Description	Number	Source	Category	Sub Category	Time	Time Zone	User	Host
Run aborted on port 1		Instrument	Run		5/24/2013 3:11:35 PM	(GMT --07:00) Pacific Standard Time	UC Davis	D8XSMGH1
Run started on port 1 (File: C:\Documents and Settings\Bioanalyzer\2013-05-24\2013-05-24_005.xad)		Instrument	Run		5/24/2013 2:47:19 PM	(GMT --07:00) Pacific Standard Time	UC Davis	D8XSMGH1
Product Number : G2938B		Instrument	Run		5/24/2013 2:47:19 PM	(GMT --07:00) Pacific Standard Time	UC Davis	D8XSMGH1
Name :		Instrument	Run		5/24/2013 2:47:19 PM	(GMT --07:00) Pacific Standard Time	UC Davis	D8XSMGH1
Vendor : Agilent Technologies		Instrument	Run		5/24/2013 2:47:19 PM	(GMT --07:00) Pacific Standard Time	UC Davis	D8XSMGH1
Serial# : DE13701086		Instrument	Run		5/24/2013 2:47:19 PM	(GMT --07:00) Pacific Standard Time	UC Davis	D8XSMGH1
Firmware : C.01.069		Instrument	Run		5/24/2013 2:47:19 PM	(GMT --07:00) Pacific Standard Time	UC Davis	D8XSMGH1
Cartridge : Electrode		Instrument	Run		5/24/2013 2:47:19 PM	(GMT --07:00) Pacific Standard Time	UC Davis	D8XSMGH1