

Assay Class: High Sensitivity DNA Assay
Data Path: C:\...ents and Settings\Bioanalyzer\2013-05-24\2013-05-24_006.xad

Created: 5/24/2013 3:35:54 PM
Modified: 5/24/2013 4:20:12 PM

Electrophoresis File Run Summary

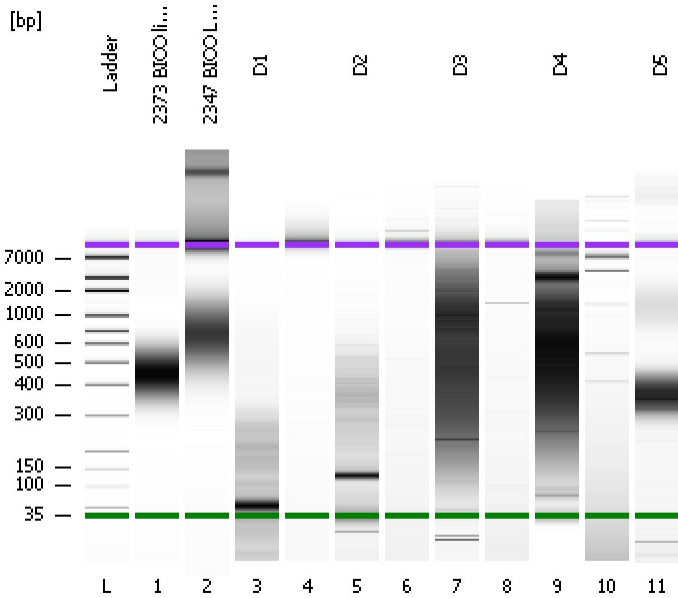

Instrument Information:

Instrument Name: DE13701086 Firmware: C.01.069
Serial#: DE13701086 Type: G2938B

Assay Information:

Assay Origin Path: C:\Program Files\Agilent\2100 bioanalyzer\2100 expert\assays\dsDNA\High Sensitivity DNA.xsy
Assay Class: High Sensitivity DNA Assay
Version: 1.03
Assay Comments: Copyright © 2003-2010 Agilent Technologies

Chip Information:

Chip Lot #: Reagent Kit Lot #: Chip Comments:

2373 B100 lib 1:10

2347 B100 Lib 1:10

D1

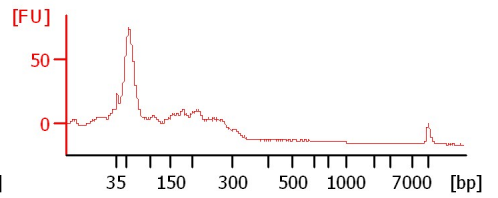
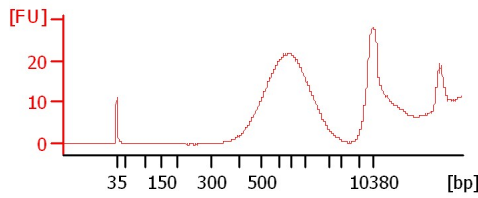
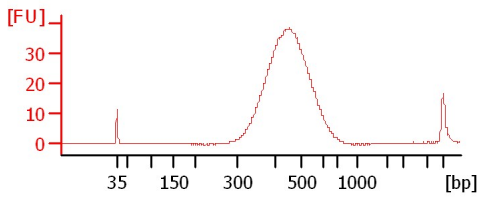

D2

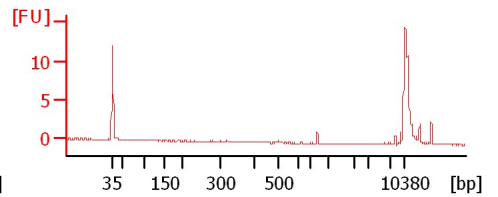
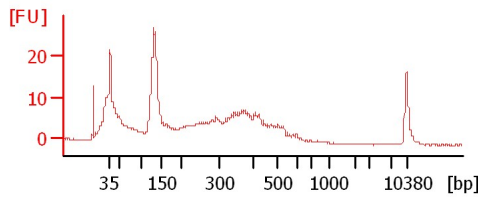
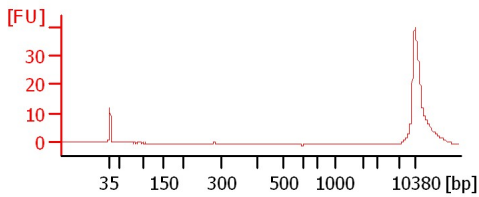

D4

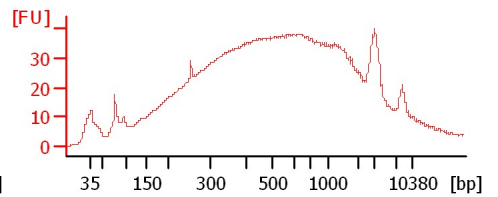
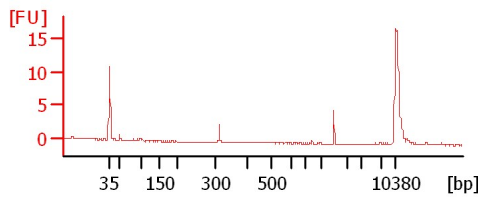
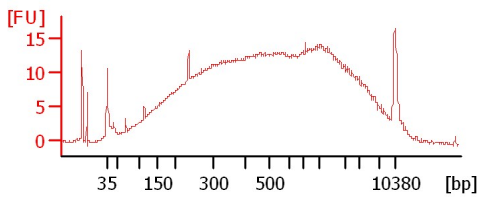

D5

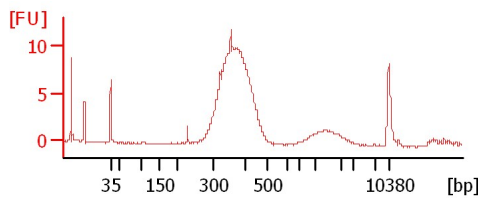
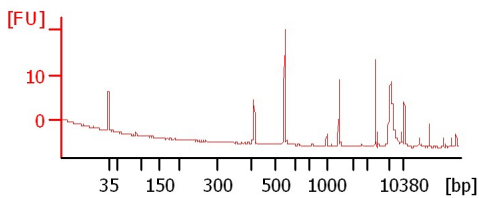

Assay Class: High Sensitivity DNA Assay
 Data Path: C:\...ents and Settings\Bioanalyzer\2013-05-24\2013-05-24_006.xad

Created: 5/24/2013 3:35:54 PM
 Modified: 5/24/2013 4:20:12 PM

Electrophoresis File Run Summary (Chip Summary)

| Sample Name | Sample Comment | Rest. Digest | Status | Observation | Result Label | Result Color |
|--------------------|----------------|--------------------------|--------|-------------|--------------|--------------|
| 2373 B100 lib 1:10 | | <input type="checkbox"/> | ✓ | | | |
| 2347 B100 Lib 1:10 | | <input type="checkbox"/> | ✓ | | | |
| D1 | | <input type="checkbox"/> | ✓ | | | |
| | | <input type="checkbox"/> | ✓ | | | |
| D2 | | <input type="checkbox"/> | ✓ | | | |
| | | <input type="checkbox"/> | ✓ | | | |
| D3 | | <input type="checkbox"/> | ✓ | | | |
| | | <input type="checkbox"/> | ✓ | | | |
| D4 | | <input type="checkbox"/> | ✓ | | | |
| | | <input type="checkbox"/> | ✓ | | | |
| D5 | | <input type="checkbox"/> | ✓ | | | |
| Ladder | | <input type="checkbox"/> | ✓ | | | |

Chip Lot #

Reagent Kit Lot #

Chip Comments :

Assay Class: High Sensitivity DNA Assay
Data Path: C:\...ents and Settings\Bioanalyzer\2013-05-24\2013-05-24_006.xad

Created: 5/24/2013 3:35:54 PM
Modified: 5/24/2013 4:20:12 PM

Electrophoresis Assay Details

General Analysis Settings

Number of Available Sample and Ladder Wells (Max.) : 12
Minimum Visible Range [s] : 32
Maximum Visible Range [s] : 138
Start Analysis Time Range [s] : 33
End Analysis Time Range [s] : 137.5
Ladder Concentration [pg/μl] : 1950
Uses Standard Area for Ladder Fragments
Lower Marker Concentration [pg/μl] : 125
Upper Marker Concentration [pg/μl] : 75
Used Upper Marker for Quantitation
Standard Curve Fit is Point to Point
Show Data Aligned to Lower and Upper Marker

Integrator Settings

Integration Start Time [s] : 33.05
Integration End Time [s] : 137
Slope Threshold : 0.8
Height Threshold [FU] : 5
Area Threshold : 0.1
Width Threshold [s] : 0.6
Baseline Plateau [s] : 0.5

Filter Settings

Filter Width [s] : 0.5
Polynomial Order : 4

Ladder

| Ladder Peak | Size | Area |
|-------------|-------|------|
| 1 | 35 | 160 |
| 2 | 50 | 210 |
| 3 | 100 | 208 |
| 4 | 150 | 221 |
| 5 | 200 | 242 |
| 6 | 300 | 270 |
| 7 | 400 | 305 |
| 8 | 500 | 306 |
| 9 | 600 | 336 |
| 10 | 700 | 321 |
| 11 | 1000 | 366 |
| 12 | 2000 | 413 |
| 13 | 3000 | 411 |
| 14 | 7000 | 400 |
| 15 | 10380 | 214 |

Assay Class: High Sensitivity DNA Assay
 Data Path: C:\...ents and Settings\Bioanalyzer\2013-05-24\2013-05-24_006.xad

Created: 5/24/2013 3:35:54 PM
 Modified: 5/24/2013 4:20:12 PM

Electropherogram Summary

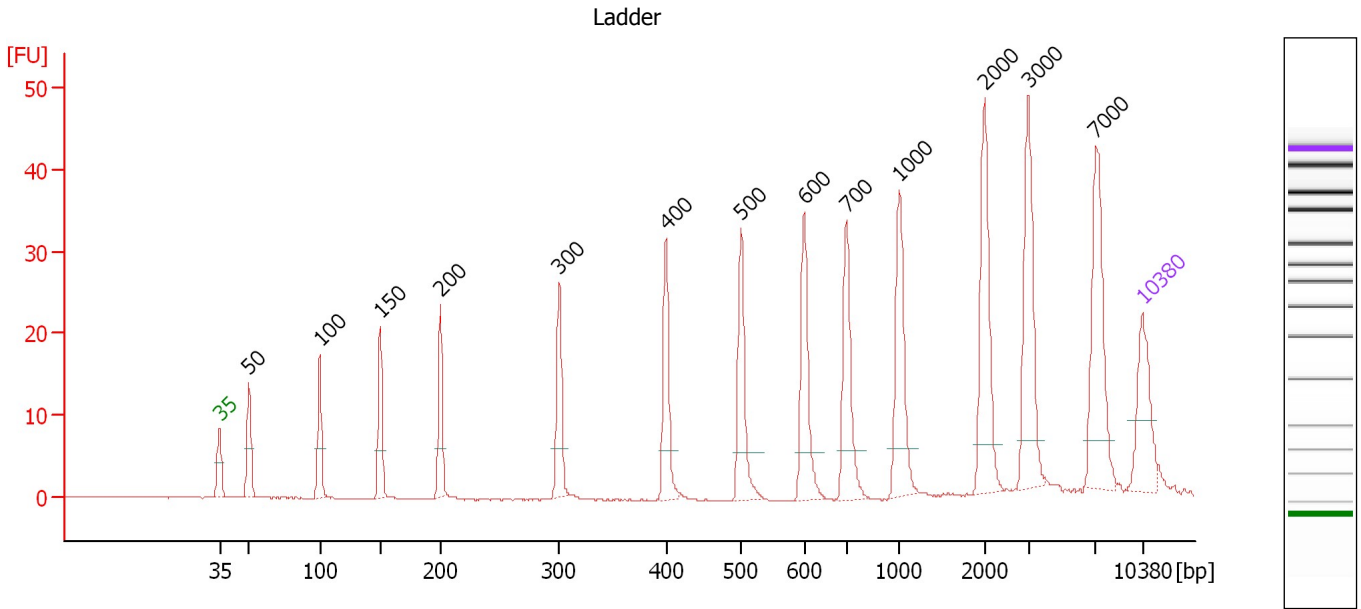

Overall Results for Ladder

Noise: 0.1

Peak table for Ladder

| Peak | Size [bp] | Conc. [pg/μl] | Molarity [pmol/l] | Observations |
|------|-----------|---------------|-------------------|--------------|
| 1 | 35 | 125.00 | 5,411.3 | Lower Marker |
| 2 | 50 | 150.00 | 4,545.5 | Ladder Peak |
| 3 | 100 | 150.00 | 2,272.7 | Ladder Peak |
| 4 | 150 | 150.00 | 1,515.2 | Ladder Peak |
| 5 | 200 | 150.00 | 1,136.4 | Ladder Peak |
| 6 | 300 | 150.00 | 757.6 | Ladder Peak |
| 7 | 400 | 150.00 | 568.2 | Ladder Peak |
| 8 | 500 | 150.00 | 454.5 | Ladder Peak |
| 9 | 600 | 150.00 | 378.8 | Ladder Peak |
| 10 | 700 | 150.00 | 324.7 | Ladder Peak |
| 11 | 1,000 | 150.00 | 227.3 | Ladder Peak |
| 12 | 2,000 | 150.00 | 113.6 | Ladder Peak |
| 13 | 3,000 | 150.00 | 75.8 | Ladder Peak |
| 14 | 7,000 | 150.00 | 32.5 | Ladder Peak |
| 15 | 10,380 | 75.00 | 10.9 | Upper Marker |

Assay Class: High Sensitivity DNA Assay
 Data Path: C:\...ents and Settings\Bioanalyzer\2013-05-24\2013-05-24_006.xad

Created: 5/24/2013 3:35:54 PM
 Modified: 5/24/2013 4:20:12 PM

Electropherogram Summary Continued ...

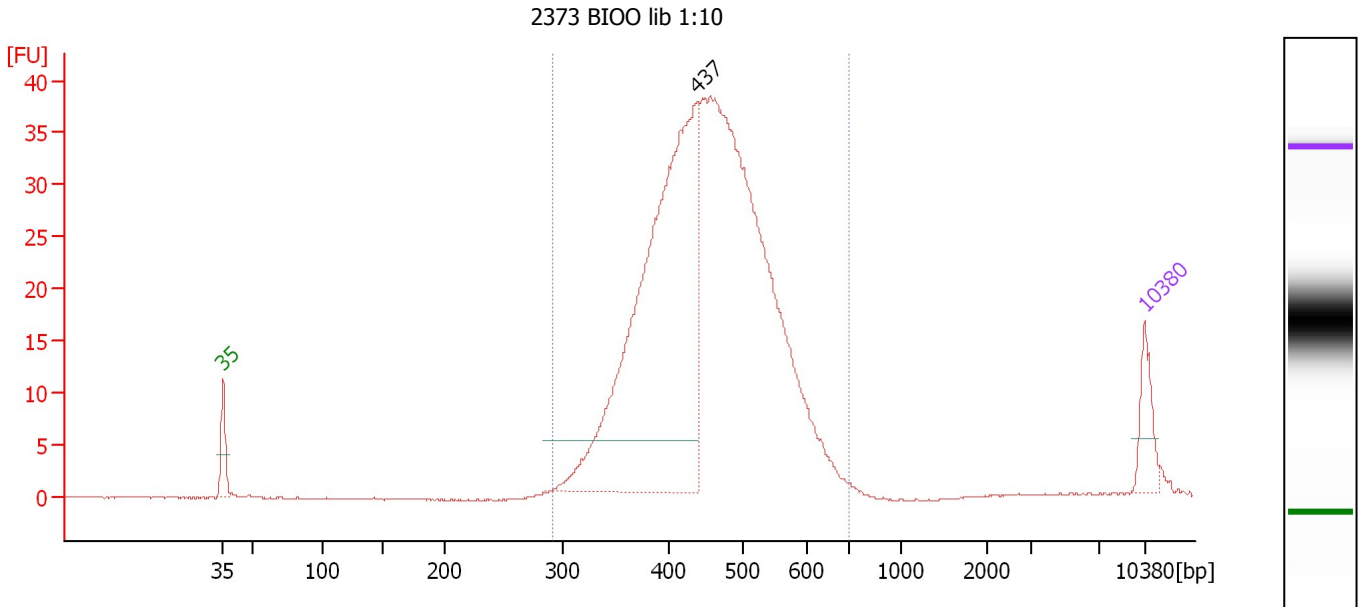

Overall Results for sample 1 : 2373 B100 lib 1:10

Number of peaks found: 1 Corr. Area 1: 557.3
 Noise: 0.1

Peak table for sample 1 : 2373 B100 lib 1:10

| Peak | Size [bp] | Conc. [pg/μl] | Molarity [pmol/l] | Observations |
|------|-----------|---------------|-------------------|--------------|
| 1 | 35 | 125.00 | 5,411.3 | Lower Marker |
| 2 | 437 | 1,742.28 | 6,037.1 | |
| 3 | 10,380 | 75.00 | 10.9 | Upper Marker |

Region table for sample 1 : 2373 B100 lib 1:10

| From [bp] | To [bp] | Average Size [bp] | Molarity [pmol/l] | Conc. [pg/μl] | Corr. Area | % of Total | Size distribution in CV [%] | Color |
|-----------|---------|-------------------|-------------------|---------------|------------|------------|-----------------------------|-------|
| 292 | 702 | 455 | 13,408.5 | 3,901.02 | 557.3 | 99 | 15.9 | Blue |

Assay Class: High Sensitivity DNA Assay
 Data Path: C:\...ents and Settings\Bioanalyzer\2013-05-24\2013-05-24_006.xad

Created: 5/24/2013 3:35:54 PM
 Modified: 5/24/2013 4:20:12 PM

Electropherogram Summary Continued ...

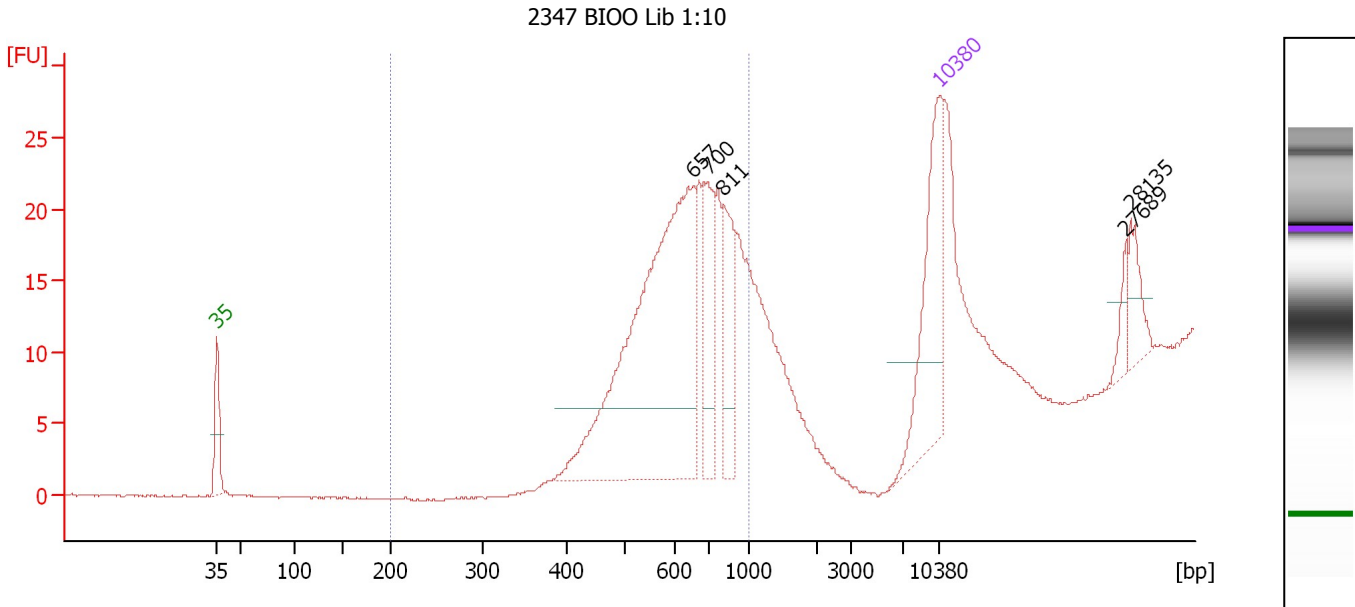

Overall Results for sample 2 : 2347 B100 Lib 1:10

Number of peaks found: 5 Corr. Area 1: 162.5
 Noise: 0.1

Peak table for sample 2 : 2347 B100 Lib 1:10

| Peak | Size [bp] | Conc. [pg/μl] | Molarity [pmol/l] | Observations |
|------|-----------|---------------|-------------------|--------------|
| 1 | 35 | 125.00 | 5,411.3 | Lower Marker |
| 2 | 657 | 358.09 | 826.4 | |
| 3 | 700 | 66.99 | 145.1 | |
| 4 | 811 | 54.06 | 101.0 | |
| 5 | 10,380 | 75.00 | 10.9 | Upper Marker |
| 6 | 27,689 | 0.00 | 0.0 | |
| 7 | 28,135 | 0.00 | 0.0 | |

Region table for sample 2 : 2347 B100 Lib 1:10

| From [bp] | To [bp] | Average Size [bp] | Molarity [pmol/l] | Conc. [pg/μl] | Corr. Area | % of Total | Size distribution in CV [%] | Color |
|-----------|---------|-------------------|-------------------|---------------|------------|------------|-----------------------------|-------|
| 200 | 1,000 | 677 | 928.0 | 397.61 | 162.5 | 74 | 19.6 | Blue |

Assay Class: High Sensitivity DNA Assay
 Data Path: C:\...ents and Settings\Bioanalyzer\2013-05-24\2013-05-24_006.xad

Created: 5/24/2013 3:35:54 PM
 Modified: 5/24/2013 4:20:12 PM

Electropherogram Summary Continued ...

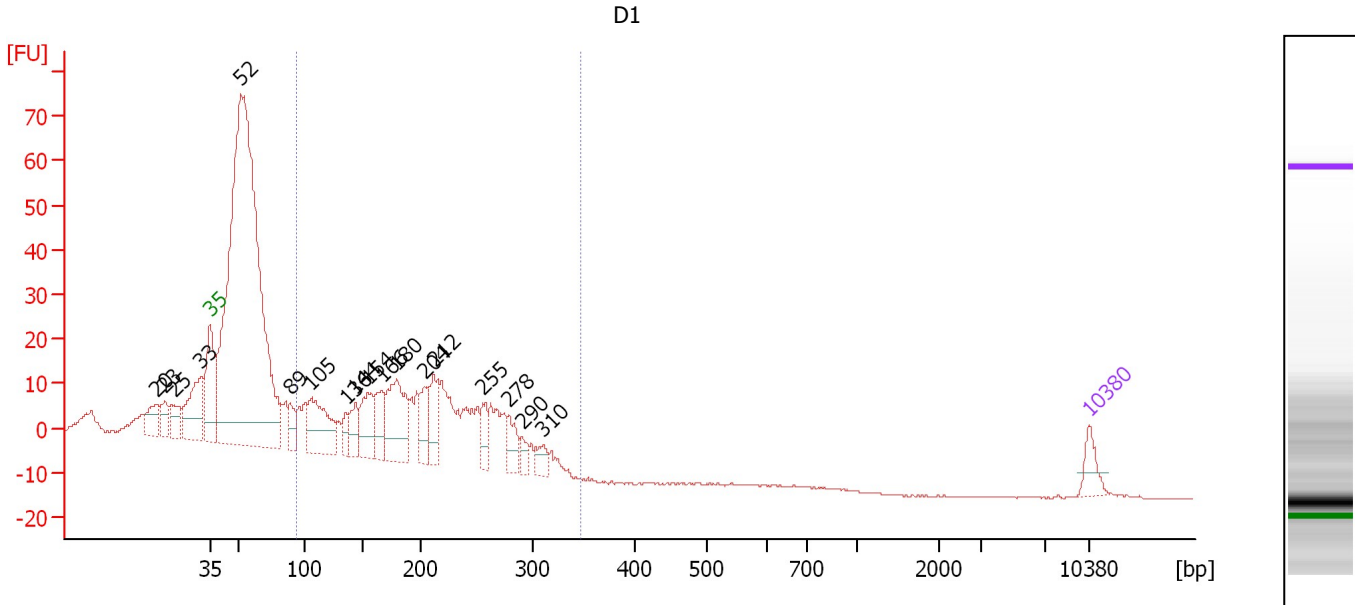

Overall Results for sample 3 : D1

Number of peaks found: 18 Corr. Area 1: 318.6
 Noise: 0.1

Peak table for sample 3 : D1

| Peak | Size [bp] | Conc. [pg/μl] | Molarity [pmol/l] | Observations |
|------|-----------|---------------|-------------------|--------------|
| 1 | 20 | 0.00 | 0.0 | |
| 2 | 23 | 0.00 | 0.0 | |
| 3 | 25 | 0.00 | 0.0 | |
| 4 | 33 | 0.00 | 0.0 | |
| 5 | 35 | 125.00 | 5,411.3 | Lower Marker |
| 6 | 52 | 5,190.88 | 150,634.7 | |
| 7 | 89 | 117.56 | 2,012.3 | |
| 8 | 105 | 476.08 | 6,865.6 | |
| 9 | 136 | 95.03 | 1,060.9 | |
| 10 | 144 | 160.76 | 1,696.0 | |
| 11 | 154 | 288.85 | 2,836.4 | |
| 12 | 166 | 219.80 | 2,001.6 | |
| 13 | 180 | 494.06 | 4,162.3 | |
| 14 | 204 | 196.71 | 1,464.0 | |
| 15 | 212 | 214.32 | 1,531.4 | |
| 16 | 255 | 120.52 | 715.1 | |
| 17 | 278 | 126.00 | 686.8 | |
| 18 | 290 | 65.97 | 345.0 | |
| 19 | 310 | 77.04 | 377.1 | |
| 20 | 10,380 | 75.00 | 10.9 | Upper Marker |

Region table for sample 3 : D1

| From [bp] | To [bp] | Average Size [bp] | Molarity [pmol/l] | Conc. [pg/μl] | Corr. Area | % of Total | Size distribution in CV [%] | Color |
|-----------|---------|-------------------|-------------------|---------------|------------|------------|-----------------------------|-------|
| 93 | 346 | 196 | 24,373.7 | 2,795.31 | 318.6 | 34 | 27.2 | Blue |

Assay Class: High Sensitivity DNA Assay
 Data Path: C:\...ents and Settings\Bioanalyzer\2013-05-24\2013-05-24_006.xad

Created: 5/24/2013 3:35:54 PM
 Modified: 5/24/2013 4:20:12 PM

Electropherogram Summary Continued ...

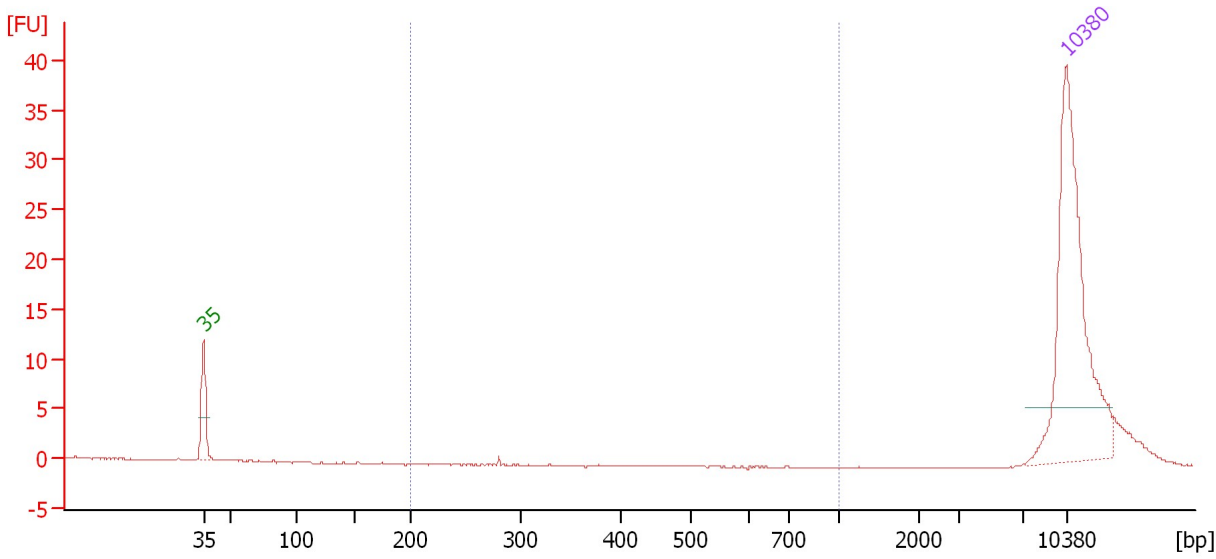

Overall Results for sample 4 :

Number of peaks found: 0 Corr. Area 1: 0.1
 Noise: 0.1

Peak table for sample 4 :

| Peak | Size [bp] | Conc. [pg/μl] | Molarity [pmol/l] | Observations |
|------|-----------|---------------|-------------------|--------------|
| 1 | 35 | 125.00 | 5,411.3 | Lower Marker |
| 2 | 10,380 | 75.00 | 10.9 | Upper Marker |

Region table for sample 4 :

| From [bp] | To [bp] | Average Size [bp] | Molarity [pmol/l] | Conc. [pg/μl] | Corr. Area | % of Total | Size distribution in CV [%] | Color |
|-----------|---------|-------------------|-------------------|---------------|------------|------------|-----------------------------|-------|
| 200 | 1,000 | 280 | 0.5 | 0.10 | 0.1 | 1 | 0.2 | Blue |

Assay Class: High Sensitivity DNA Assay
 Data Path: C:\...ents and Settings\Bioanalyzer\2013-05-24\2013-05-24_006.xad

Created: 5/24/2013 3:35:54 PM
 Modified: 5/24/2013 4:20:12 PM

Electropherogram Summary Continued ...

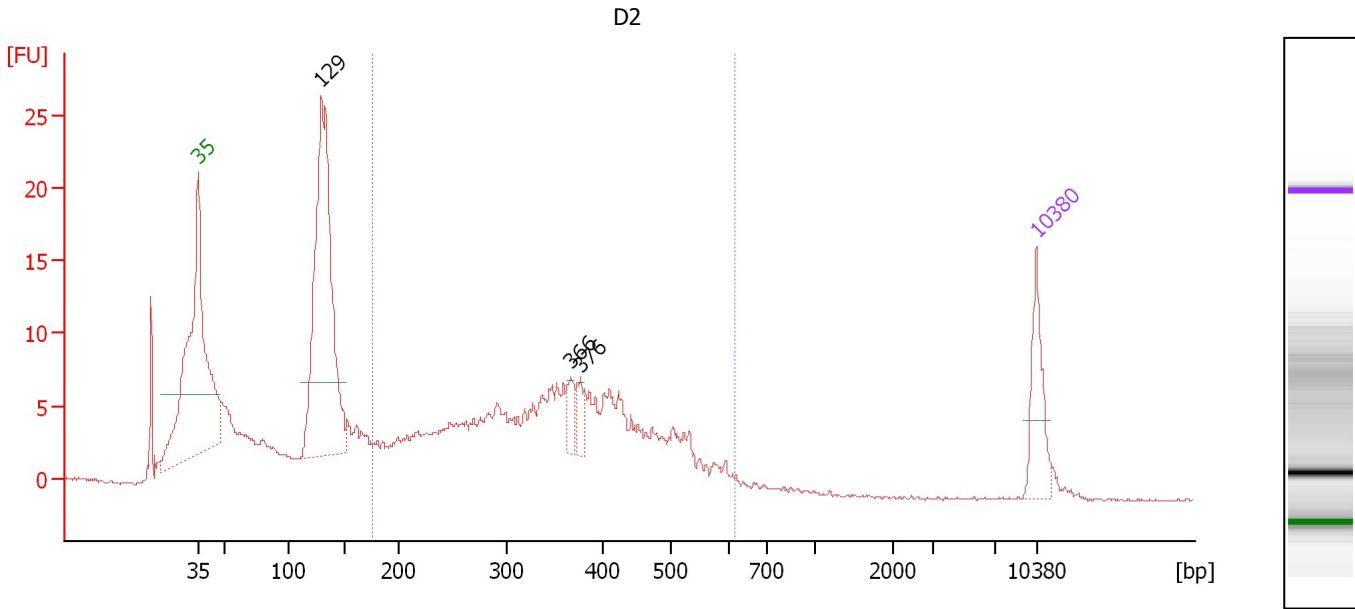

Overall Results for sample 5 : D2

Number of peaks found: 3 Corr. Area 1: 186.1
 Noise: 0.1

Peak table for sample 5 : D2

| Peak | Size [bp] | Conc. [pg/μl] | Molarity [pmol/l] | Observations |
|------|-----------|---------------|-------------------|--------------|
| 1 | 35 | 125.00 | 5,411.3 | Lower Marker |
| 2 | 129 | 759.49 | 8,895.3 | |
| 3 | 366 | 32.13 | 132.9 | |
| 4 | 376 | 28.85 | 116.4 | |
| 5 | 10,380 | 75.00 | 10.9 | Upper Marker |

Region table for sample 5 : D2

| From [bp] | To [bp] | Average Size [bp] | Molarity [pmol/l] | Conc. [pg/μl] | Corr. Area | % of Total | Size distribution in CV [%] | Color |
|-----------|---------|-------------------|-------------------|---------------|------------|------------|-----------------------------|-------|
| 176 | 615 | 352 | 6,725.1 | 1,377.06 | 186.1 | 54 | 28.1 | Blue |

Assay Class: High Sensitivity DNA Assay
 Data Path: C:\...ents and Settings\Bioanalyzer\2013-05-24\2013-05-24_006.xad

Created: 5/24/2013 3:35:54 PM
 Modified: 5/24/2013 4:20:12 PM

Electropherogram Summary Continued ...

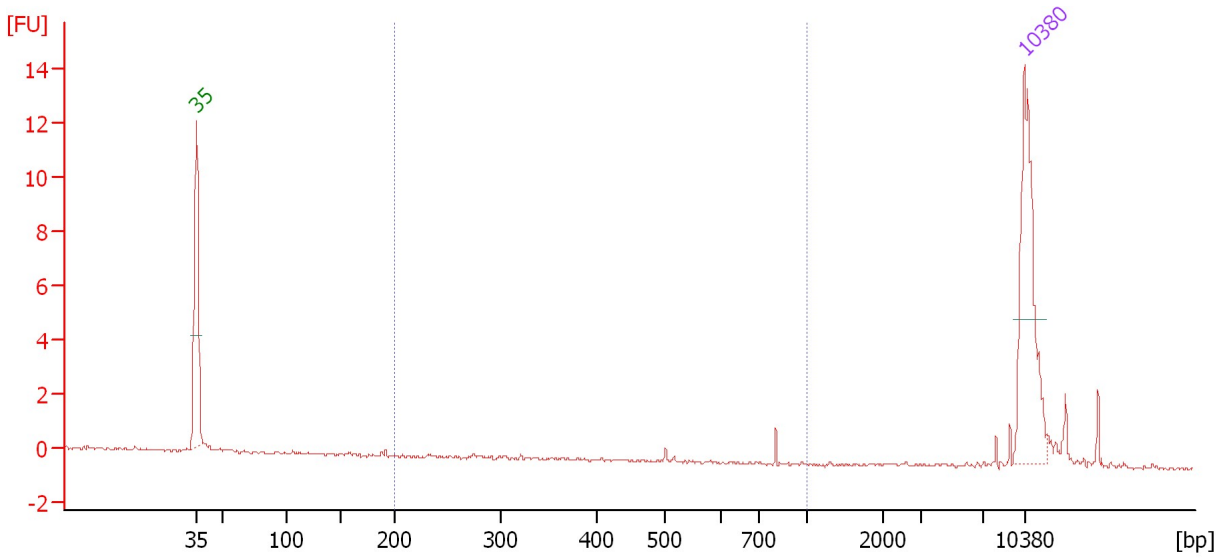

Overall Results for sample 6 :

Number of peaks found: 0 Corr. Area 1: 0.4
 Noise: 0.1

Peak table for sample 6 :

| Peak | Size [bp] | Conc. [pg/μl] | Molarity [pmol/l] | Observations |
|------|-----------|---------------|-------------------|--------------|
| 1 | 35 | 125.00 | 5,411.3 | Lower Marker |
| 2 | 10,380 | 75.00 | 10.9 | Upper Marker |

Region table for sample 6 :

| From [bp] | To [bp] | Average Size [bp] | Molarity [pmol/l] | Conc. [pg/μl] | Corr. Area | % of Total | Size distribution in CV [%] | Color |
|-----------|---------|-------------------|-------------------|---------------|------------|------------|-----------------------------|-------|
| 200 | 1,000 | 679 | 6.4 | 2.43 | 0.4 | 8 | 26.8 | Blue |

Assay Class: High Sensitivity DNA Assay
 Data Path: C:\...ents and Settings\Bioanalyzer\2013-05-24\2013-05-24_006.xad

Created: 5/24/2013 3:35:54 PM
 Modified: 5/24/2013 4:20:12 PM

Electropherogram Summary Continued ...

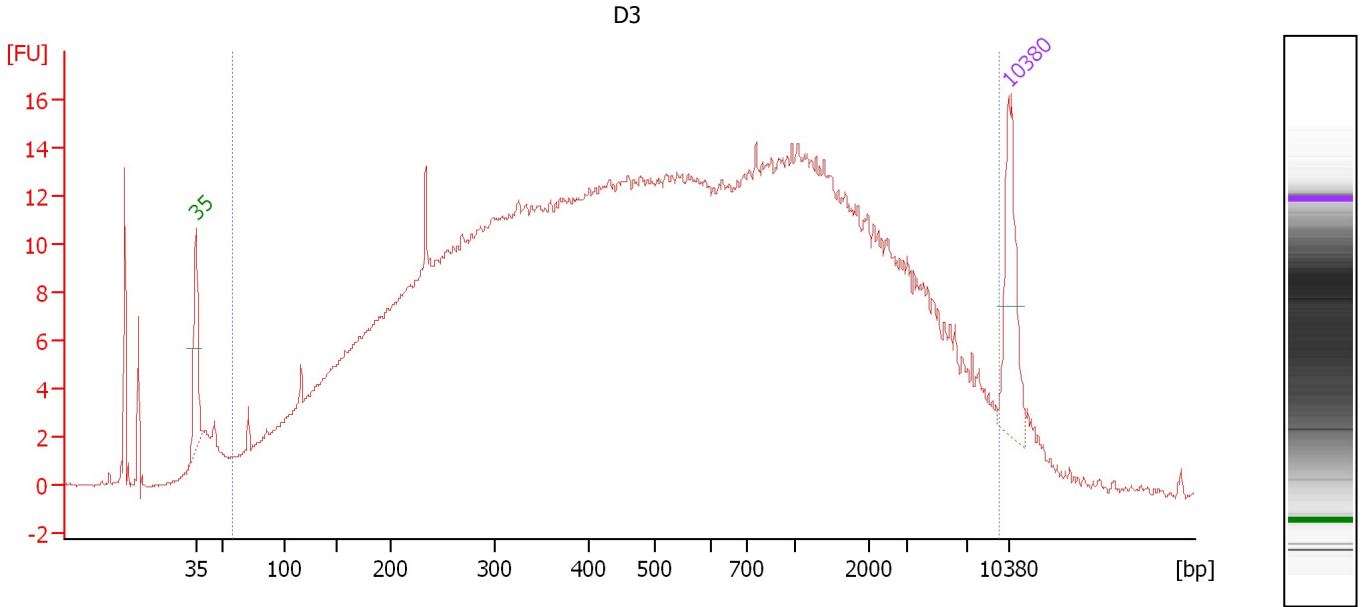

Overall Results for sample 7 : D3

Number of peaks found: 0 Corr. Area 1: 820.4
 Noise: 0.1

Peak table for sample 7 : D3

| Peak | Size [bp] | Conc. [pg/μl] | Molarity [pmol/l] | Observations |
|------|-----------|---------------|-------------------|--------------|
| 1 | 35 | 125.00 | 5,411.3 | Lower Marker |
| 2 | 10,380 | 75.00 | 10.9 | Upper Marker |

Region table for sample 7 : D3

| From [bp] | To [bp] | Average Size [bp] | Molarity [pmol/l] | Conc. [pg/μl] | Corr. Area | % of Total | Size distribution in CV [%] | Color |
|-----------|---------|-------------------|-------------------|---------------|------------|------------|-----------------------------|-------|
| 59 | 9,575 | 1,082 | 30,110.3 | 6,186.42 | 820.4 | 96 | 100.0 | Blue |

Assay Class: High Sensitivity DNA Assay
 Data Path: C:\...ents and Settings\Bioanalyzer\2013-05-24\2013-05-24_006.xad

Created: 5/24/2013 3:35:54 PM
 Modified: 5/24/2013 4:20:12 PM

Electropherogram Summary Continued ...

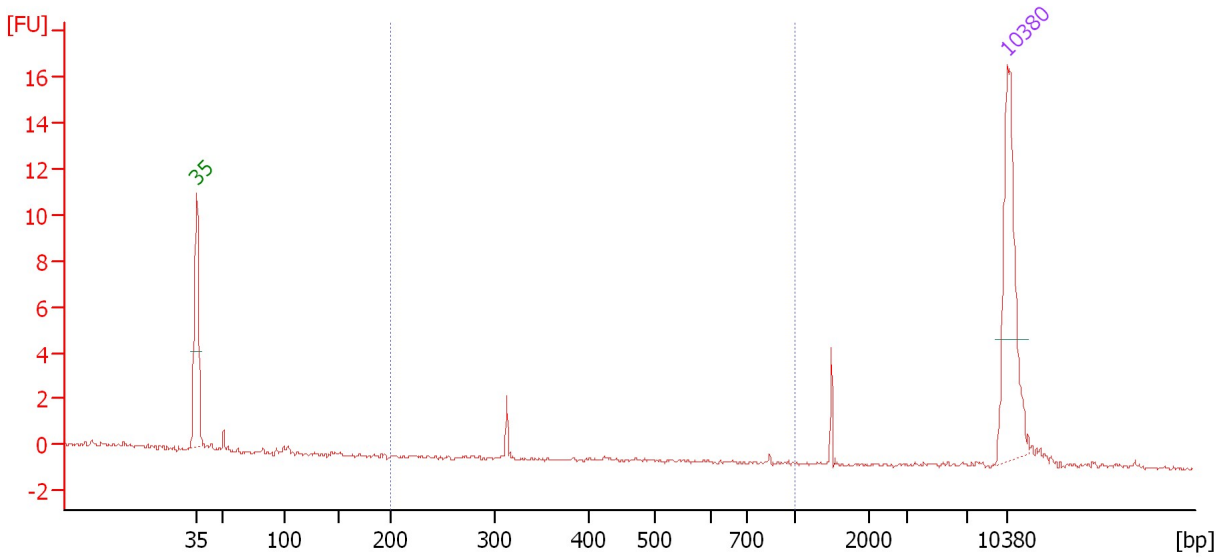

Overall Results for sample 8 :

Number of peaks found: 0
 Noise: 0.1
 Corr. Area 1: 0.8

Peak table for sample 8 :

| Peak | Size [bp] | Conc. [pg/μl] | Molarity [pmol/l] | Observations |
|------|-----------|---------------|-------------------|--------------|
| 1 | 35 | 125.00 | 5,411.3 | Lower Marker |
| 2 | 10,380 | 75.00 | 10.9 | Upper Marker |

Region table for sample 8 :

| From [bp] | To [bp] | Average Size [bp] | Molarity [pmol/l] | Conc. [pg/μl] | Corr. Area | % of Total | Size distribution in CV [%] | Color |
|-----------|---------|-------------------|-------------------|---------------|------------|------------|-----------------------------|-------|
| 200 | 1,000 | 344 | 22.9 | 4.83 | 0.8 | 18 | 36.3 | Blue |

Assay Class: High Sensitivity DNA Assay
 Data Path: C:\...ents and Settings\Bioanalyzer\2013-05-24\2013-05-24_006.xad

Created: 5/24/2013 3:35:54 PM
 Modified: 5/24/2013 4:20:12 PM

Electropherogram Summary Continued ...

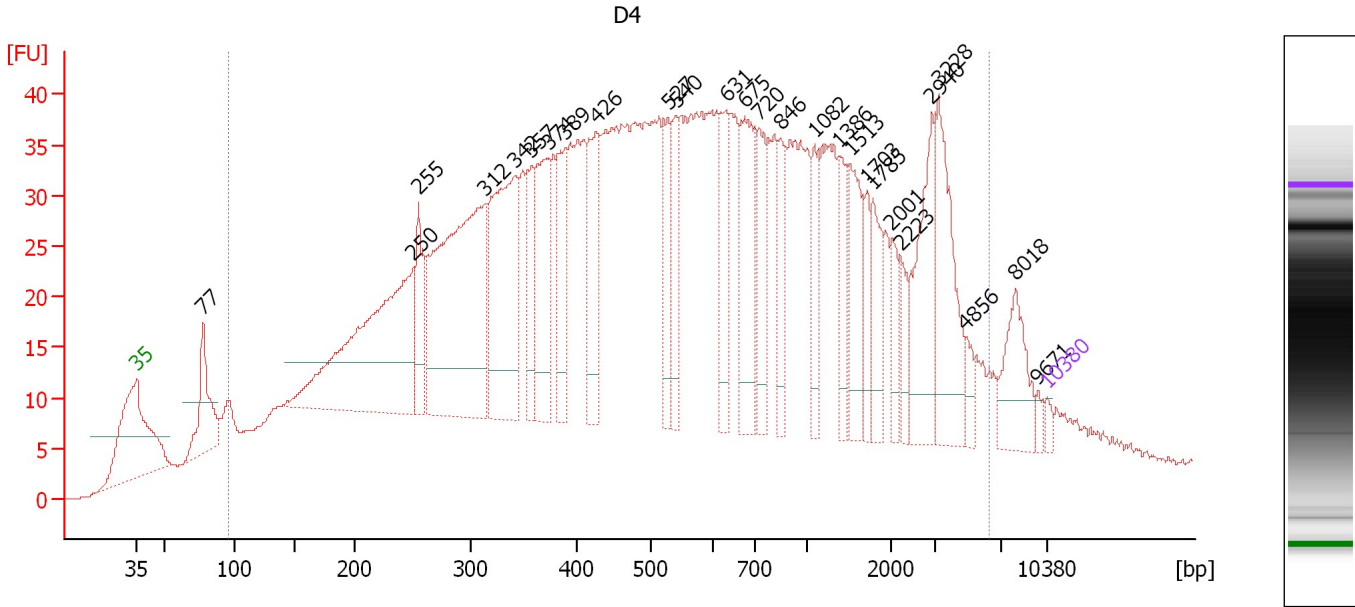

Overall Results for sample 9 : D4

Number of peaks found: 27 Corr. Area 1: 2,186.1
 Noise: 0.2

Peak table for sample 9 : D4

| Peak | Size [bp] | Conc. [pg/μl] | Molarity [pmol/l] | Observations |
|------|-----------|---------------|-------------------|--------------|
| 1 | 35 | 125.00 | 5,411.3 | Lower Marker |
| 2 | 77 | 1,631.90 | 32,132.8 | |
| 3 | 250 | 5,638.11 | 34,140.4 | |
| 4 | 255 | 1,225.21 | 7,273.7 | |
| 5 | 312 | 6,040.04 | 29,294.7 | |
| 6 | 342 | 3,383.74 | 15,000.2 | |
| 7 | 357 | 949.89 | 4,031.5 | |
| 8 | 374 | 1,818.15 | 7,371.4 | |
| 9 | 389 | 1,324.20 | 5,158.9 | |
| 10 | 426 | 1,462.27 | 5,201.3 | |
| 11 | 527 | 976.94 | 2,806.2 | |
| 12 | 540 | 787.44 | 2,208.0 | |
| 13 | 631 | 909.94 | 2,184.5 | |
| 14 | 675 | 1,655.69 | 3,714.0 | |
| 15 | 720 | 949.52 | 1,997.2 | |
| 16 | 846 | 623.24 | 1,115.9 | |
| 17 | 1,082 | 587.92 | 823.3 | |
| 18 | 1,386 | 691.58 | 756.0 | |
| 19 | 1,513 | 989.02 | 990.6 | |
| 20 | 1,703 | 409.42 | 364.3 | |
| 21 | 1,785 | 629.68 | 534.5 | |
| 22 | 2,001 | 406.82 | 308.1 | |
| 23 | 2,223 | 317.60 | 216.4 | |
| 24 | 2,940 | 1,412.09 | 727.7 | |
| 25 | 3,228 | 1,522.74 | 714.6 | |
| 26 | 4,856 | 213.57 | 66.6 | |

Assay Class: High Sensitivity DNA Assay
 Data Path: C:\...ents and Settings\Bioanalyzer\2013-05-24\2013-05-24_006.xad

Created: 5/24/2013 3:35:54 PM
 Modified: 5/24/2013 4:20:12 PM

Electropherogram Summary Continued ...

... Peak table for sample 9 : D4

| Peak | Size [bp] | Conc. [pg/μl] | Molarity [pmol/l] | Observations |
|------|-----------|---------------|-------------------|--------------|
| 27 | 8,018 | 835.47 | 157.9 | |
| 28 | 9,671 | 94.04 | 14.7 | |
| 29 | 10,380 | 75.00 | 10.9 | Upper Marker |

Region table for sample 9 : D4

| From [bp] | To [bp] | Average Size [bp] | Molarity [pmol/l] | Conc. [pg/μl] | Corr. Area | % of Total | Size distribution in CV [%] | Color |
|-----------|---------|-------------------|-------------------|---------------|------------|------------|-----------------------------|---|
| 96 | 6,230 | 890 | 355,691.2 | 81,555.85 | 2,186.1 | 93 | 100.0 |  |

Assay Class: High Sensitivity DNA Assay
 Data Path: C:\...ents and Settings\Bioanalyzer\2013-05-24\2013-05-24_006.xad

Created: 5/24/2013 3:35:54 PM
 Modified: 5/24/2013 4:20:12 PM

Electropherogram Summary Continued ...

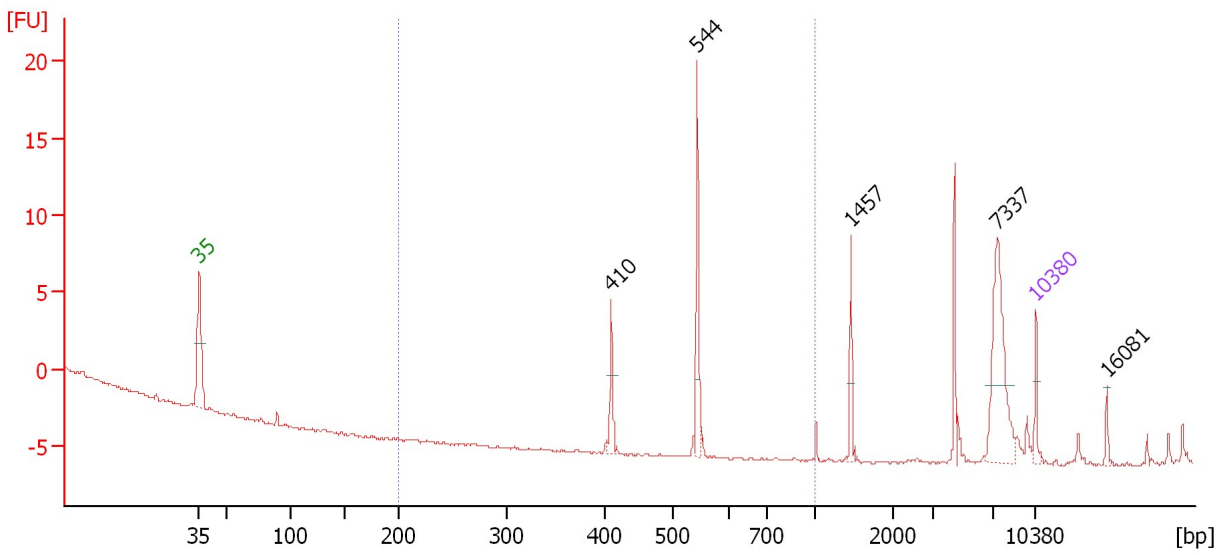

Overall Results for sample 10 :

Number of peaks found: 5 Corr. Area 1: 7.4
 Noise: 0.1

Peak table for sample 10 :

| Peak | Size [bp] | Conc. [pg/μl] | Molarity [pmol/l] | Observations |
|------|-----------|---------------|-------------------|--------------|
| 1 | 35 | 125.00 | 5,411.3 | Lower Marker |
| 2 | 410 | 158.46 | 585.0 | |
| 3 | 544 | 318.92 | 887.6 | |
| 4 | 1,457 | 119.03 | 123.8 | |
| 5 | 7,337 | 518.46 | 107.1 | |
| 6 | 10,380 | 75.00 | 10.9 | Upper Marker |
| 7 | 16,081 | 0.00 | 0.0 | |

Region table for sample 10 :

| From [bp] | To [bp] | Average Size [bp] | Molarity [pmol/l] | Conc. [pg/μl] | Corr. Area | % of Total | Size distribution in CV [%] | Color |
|-----------|---------|-------------------|-------------------|---------------|------------|------------|-----------------------------|-------|
| 200 | 1,000 | 517 | 959.3 | 320.95 | 7.4 | 27 | 10.5 | Blue |

Assay Class: High Sensitivity DNA Assay
 Data Path: C:\...ents and Settings\Bioanalyzer\2013-05-24\2013-05-24_006.xad

Created: 5/24/2013 3:35:54 PM
 Modified: 5/24/2013 4:20:12 PM

Electropherogram Summary Continued ...

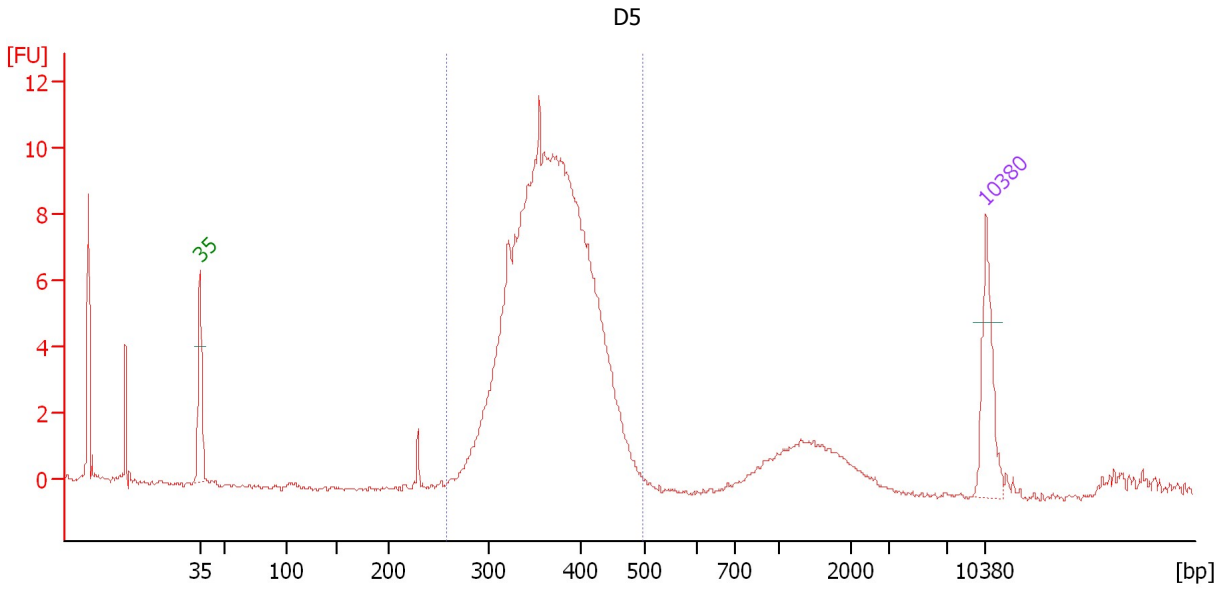

Overall Results for sample 11 : D5

Number of peaks found: 0 Corr. Area 1: 122.8
 Noise: 0.1

Peak table for sample 11 : D5

| Peak | Size [bp] | Conc. [pg/μl] | Molarity [pmol/l] | Observations |
|------|-----------|---------------|-------------------|--------------|
| 1 | 35 | 125.00 | 5,411.3 | Lower Marker |
| 2 | 10,380 | 75.00 | 10.9 | Upper Marker |

Region table for sample 11 : D5

| From [bp] | To [bp] | Average Size [bp] | Molarity [pmol/l] | Conc. [pg/μl] | Corr. Area | % of Total | Size distribution in CV [%] | Color |
|-----------|---------|-------------------|-------------------|---------------|------------|------------|-----------------------------|-------|
| 258 | 498 | 370 | 7,153.2 | 1,719.75 | 122.8 | 84 | 11.7 | Blue |

Assay Class: High Sensitivity DNA Assay
Data Path: C:\...ents and Settings\Bioanalyzer\2013-05-24\2013-05-24_006.xad

Created: 5/24/2013 3:35:54 PM
Modified: 5/24/2013 4:20:12 PM

Gel Image

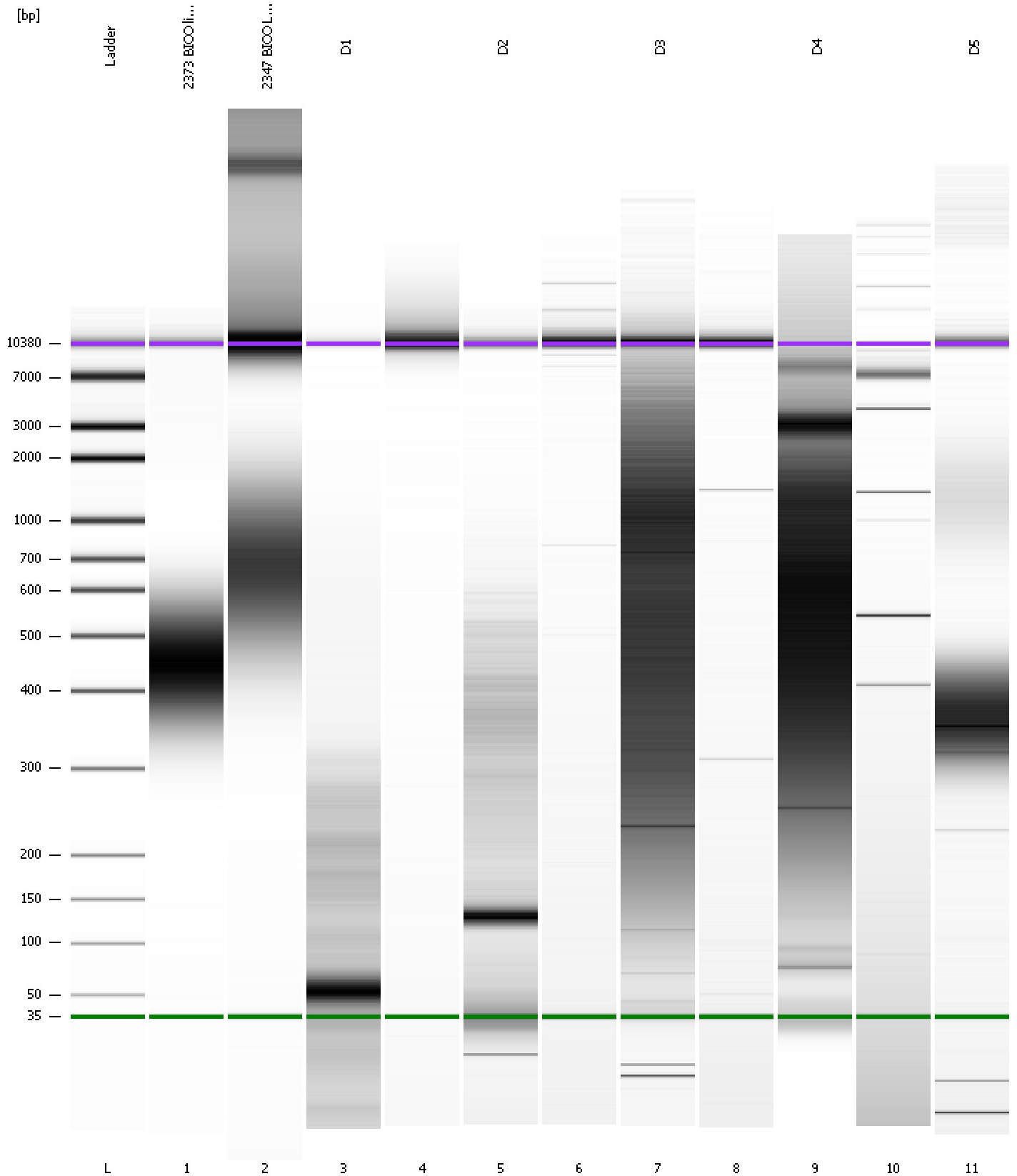

Assay Class: High Sensitivity DNA Assay
 Data Path: C:\...ents and Settings\Bioanalyzer\2013-05-24\2013-05-24_006.xad

Created: 5/24/2013 3:35:54 PM
 Modified: 5/24/2013 4:20:12 PM

Run Logbook

| Description | Number | Source | Category | Sub Category | Time | Time Zone | User | Host |
|---|--------|------------|----------|--------------|----------------------|-------------------------------------|----------|----------|
| Run ended on port 1 (Number of wells acquired: 12) | | Instrument | Run | | 5/24/2013 4:17:06 PM | (GMT --07:00) Pacific Standard Time | UC Davis | D8XSMGH1 |
| Run started on port 1 (File: C:\Documents and Settings\Bioanalyzer\2013-05-24\2013-05-24_006.xad) | | Instrument | Run | | 5/24/2013 3:35:54 PM | (GMT --07:00) Pacific Standard Time | UC Davis | D8XSMGH1 |
| Product Number : G2938B | | Instrument | Run | | 5/24/2013 3:35:54 PM | (GMT --07:00) Pacific Standard Time | UC Davis | D8XSMGH1 |
| Name : | | Instrument | Run | | 5/24/2013 3:35:54 PM | (GMT --07:00) Pacific Standard Time | UC Davis | D8XSMGH1 |
| Vendor : Agilent Technologies | | Instrument | Run | | 5/24/2013 3:35:54 PM | (GMT --07:00) Pacific Standard Time | UC Davis | D8XSMGH1 |
| Serial# : DE13701086 | | Instrument | Run | | 5/24/2013 3:35:54 PM | (GMT --07:00) Pacific Standard Time | UC Davis | D8XSMGH1 |
| Firmware : C.01.069 | | Instrument | Run | | 5/24/2013 3:35:54 PM | (GMT --07:00) Pacific Standard Time | UC Davis | D8XSMGH1 |
| Cartridge : Electrode | | Instrument | Run | | 5/24/2013 3:35:54 PM | (GMT --07:00) Pacific Standard Time | UC Davis | D8XSMGH1 |