

Assay Class: High Sensitivity DNA Assay
Data Path: C:\...ents and Settings\Bioanalyzer\2013-05-28\2013-05-28_003.xad

Created: 5/28/2013 12:21:27 PM
Modified: 5/28/2013 1:11:21 PM

Electrophoresis File Run Summary

Instrument Information:

Instrument Name: DE13701086 Firmware: C.01.069
Serial#: DE13701086 Type: G2938B

Assay Information:

Assay Origin Path: C:\Program Files\Agilent\2100 bioanalyzer\2100 expert\assays\dsDNA\High Sensitivity DNA.xsy
Assay Class: High Sensitivity DNA Assay
Version: 1.03
Assay Comments: Copyright © 2003-2010 Agilent Technologies

Chip Information:

Chip Lot #:
Reagent Kit Lot #:
Chip Comments:

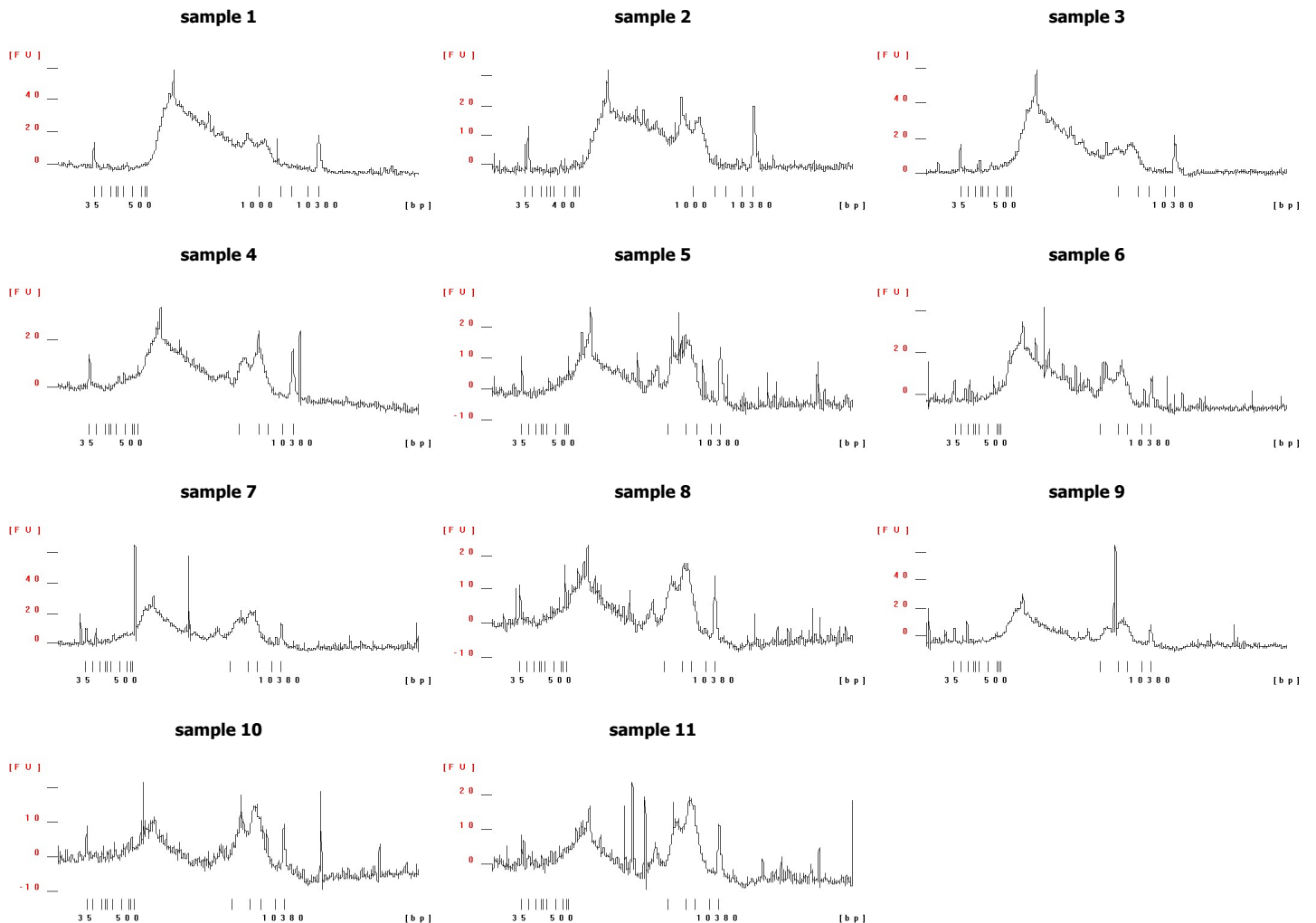

Assay Class: High Sensitivity DNA Assay
Data Path: C:\...ents and Settings\Bioanalyzer\2013-05-28\2013-05-28_003.xad

Created: 5/28/2013 12:21:27 PM
Modified: 5/28/2013 1:11:21 PM

Electrophoresis File Run Summary (Chip Summary)

Sample Name	Sample Comment	Rest. Digest	Status	Observation	Result Label	Result Color
sample 1		<input type="checkbox"/>				
sample 2		<input type="checkbox"/>				
sample 3		<input type="checkbox"/>				
sample 4		<input type="checkbox"/>				
sample 5		<input type="checkbox"/>				
sample 6		<input type="checkbox"/>				
sample 7		<input type="checkbox"/>				
sample 8		<input type="checkbox"/>				
sample 9		<input type="checkbox"/>				
sample 10		<input type="checkbox"/>				
sample 11		<input type="checkbox"/>				
Ladder		<input type="checkbox"/>				

Chip Lot #

Reagent Kit Lot #

Chip Comments :

Assay Class: High Sensitivity DNA Assay
Data Path: C:\...ents and Settings\Bioanalyzer\2013-05-28\2013-05-28_003.xad

Created: 5/28/2013 12:21:27 PM
Modified: 5/28/2013 1:11:21 PM

Electrophoresis Assay Details

General Analysis Settings

Number of Available Sample and Ladder Wells (Max.) : 12
Minimum Visible Range [s] : 32
Maximum Visible Range [s] : 138
Start Analysis Time Range [s] : 33
End Analysis Time Range [s] : 137.5
Ladder Concentration [pg/μl] : 1950
Uses Standard Area for Ladder Fragments
Lower Marker Concentration [pg/μl] : 125
Upper Marker Concentration [pg/μl] : 75
Used Upper Marker for Quantitation
Standard Curve Fit is Point to Point
Show Data Aligned to Lower and Upper Marker

Integrator Settings

Integration Start Time [s] : 33.05
Integration End Time [s] : 137
Slope Threshold : 0.8
Height Threshold [FU] : 5
Area Threshold : 0.1
Width Threshold [s] : 0.6
Baseline Plateau [s] : 0.5

Filter Settings

Filter Width [s] : 0.5
Polynomial Order : 4

Ladder

Ladder Peak	Size	Area
1	35	160
2	50	210
3	100	208
4	150	221
5	200	242
6	300	270
7	400	305
8	500	306
9	600	336
10	700	321
11	1000	366
12	2000	413
13	3000	411
14	7000	400
15	10380	214

Assay Class: High Sensitivity DNA Assay
 Data Path: C:\...ents and Settings\Bioanalyzer\2013-05-28\2013-05-28_003.xad

Created: 5/28/2013 12:21:27 PM
 Modified: 5/28/2013 1:11:21 PM

Electropherogram Summary

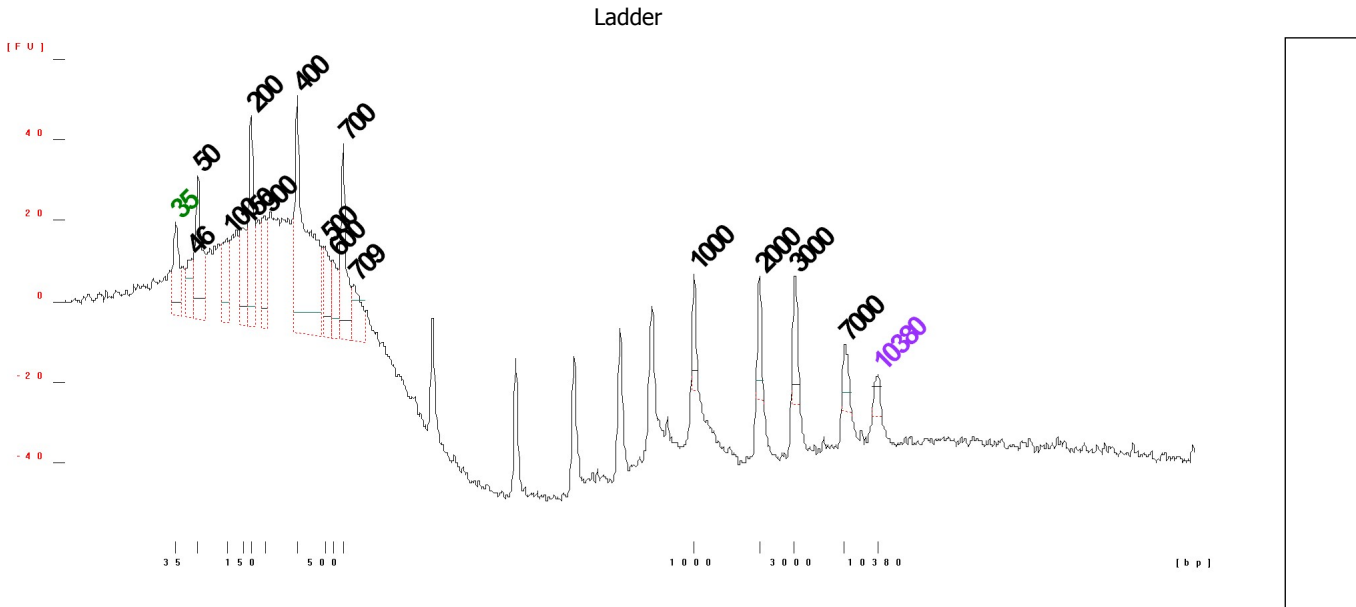

Overall Results for Ladder

Noise: 1.2

Peak table for Ladder

Peak	Size [bp]	Conc. [pg/μl]	Molarity [pmol/l]	Observations
1	35	125.00	5,411.3	Lower Marker
2	46	0.00	0.0	
3	50	150.00	4,545.5	Ladder Peak
4	100	150.00	2,272.7	Ladder Peak
5	150	150.00	1,515.2	Ladder Peak
6	200	150.00	1,136.4	Ladder Peak
7	300	150.00	757.6	Ladder Peak
8	400	150.00	568.2	Ladder Peak
9	500	150.00	454.5	Ladder Peak
10	600	150.00	378.8	Ladder Peak
11	700	150.00	324.7	Ladder Peak
12	709	0.00	0.0	
13	1,000	150.00	227.3	Ladder Peak
14	2,000	150.00	113.6	Ladder Peak
15	3,000	150.00	75.8	Ladder Peak
16	7,000	150.00	32.5	Ladder Peak
17	10,380	75.00	10.9	Upper Marker

Assay Class: High Sensitivity DNA Assay
Data Path: C:\...ents and Settings\Bioanalyzer\2013-05-28\2013-05-28_003.xad

Created: 5/28/2013 12:21:27 PM
Modified: 5/28/2013 1:11:21 PM

Electropherogram Summary Continued ...

sample 1



Overall Results for sample 1 : sample 1

Number of peaks found: 23 Corr. Area 1: 1,189.0
Noise: 1.2

Peak table for sample 1 : sample 1

Peak	Size [bp]	Conc. [pg/μl]	Molarity [pmol/l]	Observations
1	35	125.00	5,411.3	Lower Marker
2	708	19.06	40.8	
3	744	555.92	1,131.8	
4	759	462.38	923.2	
5	770	578.03	1,137.8	
6	785	324.50	626.1	
7	792	161.15	308.2	
8	809	185.44	347.1	
9	817	124.97	231.8	
10	824	194.32	357.3	
11	845	161.45	289.5	
12	864	252.14	442.3	
13	876	109.73	189.9	
14	889	101.25	172.6	
15	900	99.82	168.1	
16	912	82.45	136.9	
17	923	54.82	90.0	
18	929	62.37	101.7	
19	941	122.44	197.2	
20	967	340.50	533.7	
21	1,082	97.18	136.1	
22	1,246	100.31	122.0	
23	1,459	66.30	68.9	
24	1,828	36.68	30.4	
25	10,380	75.00	10.9	Upper Marker

Assay Class: High Sensitivity DNA Assay
Data Path: C:\...ents and Settings\Bioanalyzer\2013-05-28\2013-05-28_003.xad

Created: 5/28/2013 12:21:27 PM
Modified: 5/28/2013 1:11:21 PM

Electropherogram Summary Continued ...

... Region table for sample 1 : sample 1

From [bp]	To [bp]	Average Size [bp]	Molarity [pmol/l]	Conc. [pg/μl]	Corr. Area	% of Total	Size distribution in CV [%]	Color
691	1,868	873	8,829.6	4,965.31	1,189.0	96	19.2	■

Assay Class: High Sensitivity DNA Assay
 Data Path: C:\...ents and Settings\Bioanalyzer\2013-05-28\2013-05-28_003.xad

Created: 5/28/2013 12:21:27 PM
 Modified: 5/28/2013 1:11:21 PM

Electropherogram Summary Continued ...

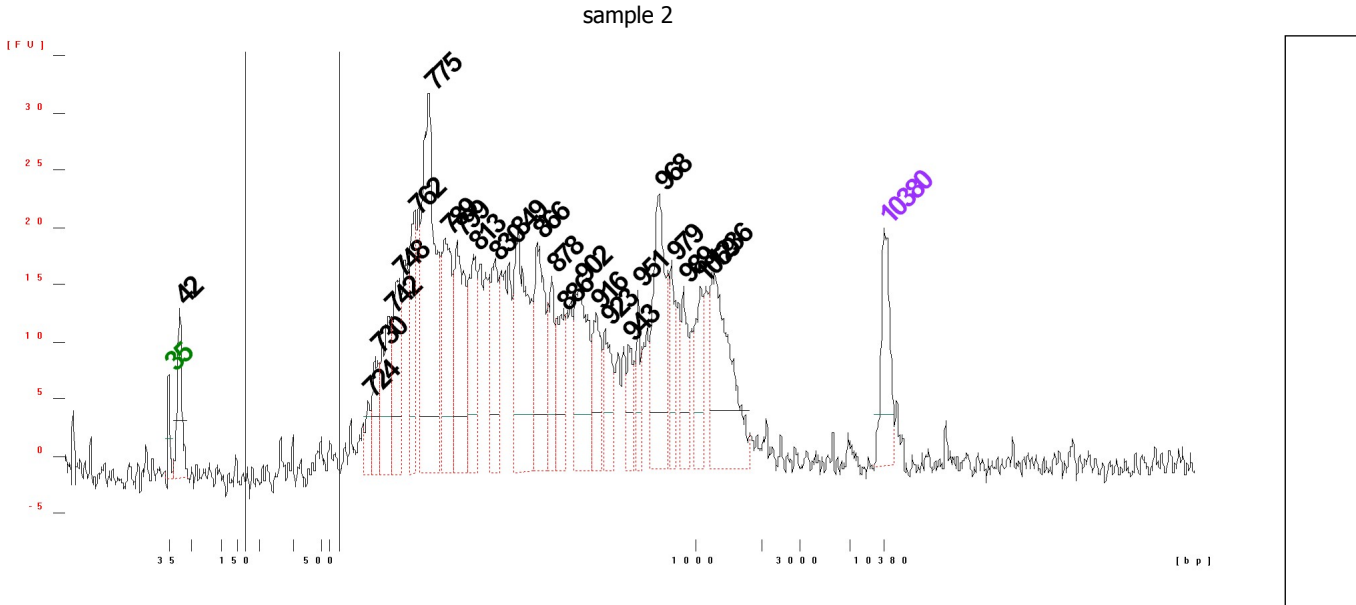

Overall Results for sample 2 : sample 2

Number of peaks found: 25 Corr. Area 1: 10.3
 Noise: 1.5

Peak table for sample 2 : sample 2

Peak	Size [bp]	Conc. [pg/μl]	Molarity [pmol/l]	Observations
1	35	125.00	5,411.3	Lower Marker
2	42	153.01	5,564.4	
3	724	31.51	65.9	
4	730	56.53	117.3	
5	742	120.15	245.4	
6	748	118.11	239.1	
7	762	109.69	218.0	
8	775	358.66	700.9	
9	789	168.45	323.6	
10	799	166.44	315.8	
11	813	128.40	239.4	
12	830	97.49	177.9	
13	849	215.82	385.3	
14	866	144.51	252.9	
15	878	61.28	105.7	
16	886	80.20	137.2	
17	902	146.58	246.2	
18	916	69.74	115.4	
19	923	68.03	111.7	
20	943	42.43	68.2	
21	951	42.20	67.2	
22	968	176.56	276.3	
23	979	55.71	86.3	
24	989	56.04	85.9	
25	1,059	63.87	91.4	
26	1,236	190.85	234.0	

Assay Class: High Sensitivity DNA Assay
Data Path: C:\...ents and Settings\Bioanalyzer\2013-05-28\2013-05-28_003.xad

Created: 5/28/2013 12:21:27 PM
Modified: 5/28/2013 1:11:21 PM

Electropherogram Summary Continued ...**... Peak table for sample 2 : sample 2**

Peak	Size [bp]	Conc. [pg/ μ l]	Molarity [pmol/l]	Observations
27	10,380	75.00	10.9	Upper Marker

Region table for sample 2 : sample 2

From [bp]	To [bp]	Average Size [bp]	Molarity [pmol/l]	Conc. [pg/ μ l]	Corr. Area	% of Total	Size distribution in CV [%]	Color
200	697	492	189.4	57.32	10.3	1	22.8	

Assay Class: High Sensitivity DNA Assay
 Data Path: C:\...ents and Settings\Bioanalyzer\2013-05-28\2013-05-28_003.xad

Created: 5/28/2013 12:21:27 PM
 Modified: 5/28/2013 1:11:21 PM

Electropherogram Summary Continued ...

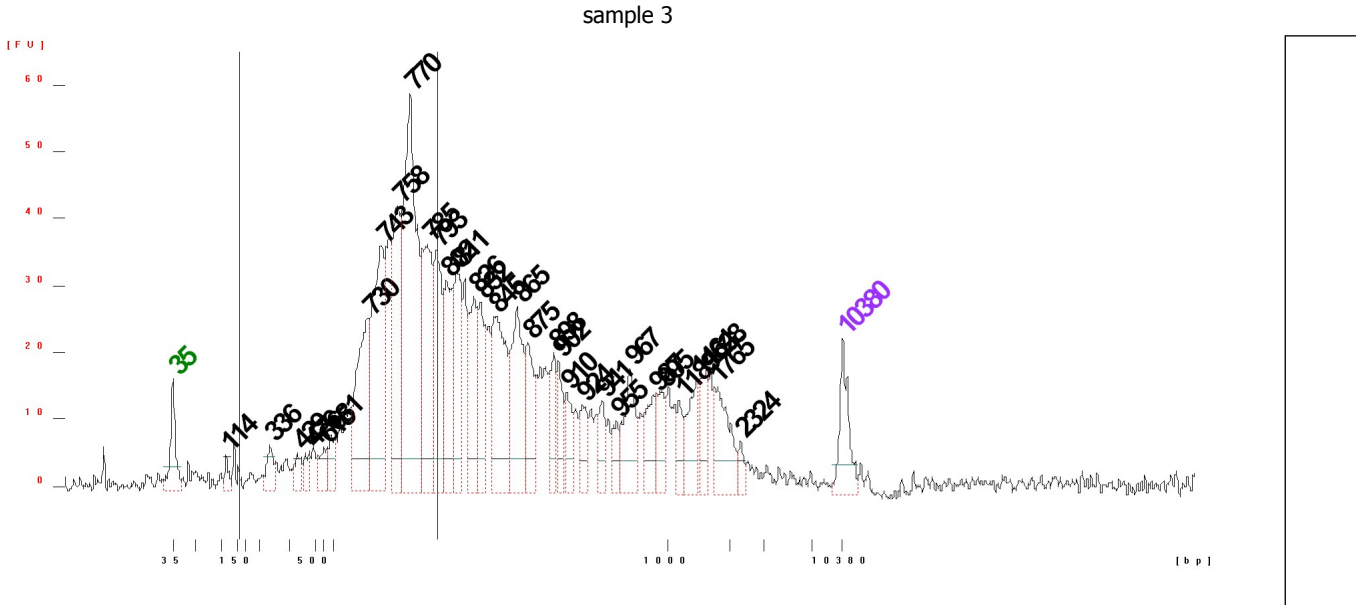

Overall Results for sample 3 : sample 3

Number of peaks found: 33 Corr. Area 1: 497.4
 Noise: 1.1

Peak table for sample 3 : sample 3

Peak	Size [bp]	Conc. [pg/μl]	Molarity [pmol/l]	Observations
1	35	125.00	5,411.3	Lower Marker
2	114	31.63	419.3	
3	336	50.01	225.3	
4	429	33.25	117.3	
5	476	28.69	91.4	
6	615	39.51	97.4	
7	681	47.90	106.6	
8	730	247.08	512.6	
9	743	323.94	660.3	
10	758	228.47	456.9	
11	770	594.01	1,169.5	
12	785	260.62	502.8	
13	793	196.03	374.5	
14	802	165.78	313.2	
15	811	168.36	314.5	
16	826	151.93	278.5	
17	832	112.22	204.3	
18	845	232.45	417.0	
19	865	193.04	338.1	
20	875	101.15	175.1	
21	898	66.62	112.4	
22	902	62.01	104.1	
23	910	56.66	94.4	
24	924	53.40	87.6	
25	941	42.66	68.7	
26	955	33.50	53.2	

Assay Class: High Sensitivity DNA Assay
 Data Path: C:\...ents and Settings\Bioanalyzer\2013-05-28\2013-05-28_003.xad

Created: 5/28/2013 12:21:27 PM
 Modified: 5/28/2013 1:11:21 PM

Electropherogram Summary Continued ...

... Peak table for sample 3 : sample 3

Peak	Size [bp]	Conc. [pg/μl]	Molarity [pmol/l]	Observations
27	967	104.57	163.9	
28	987	71.58	109.9	
29	995	54.08	82.4	
30	1,189	38.47	49.0	
31	1,464	77.99	80.7	
32	1,628	49.43	46.0	
33	1,765	98.82	84.8	
34	2,324	16.46	10.7	
35	10,380	75.00	10.9	Upper Marker

Region table for sample 3 : sample 3

From [bp]	To [bp]	Average Size [bp]	Molarity [pmol/l]	Conc. [pg/μl]	Corr. Area	% of Total	Size distribution in CV [%]	Color
163	794	733	4,791.4	2,211.66	497.4	44	12.3	

Assay Class: High Sensitivity DNA Assay
 Data Path: C:\...ents and Settings\Bioanalyzer\2013-05-28\2013-05-28_003.xad

Created: 5/28/2013 12:21:27 PM
 Modified: 5/28/2013 1:11:21 PM

Electropherogram Summary Continued ...

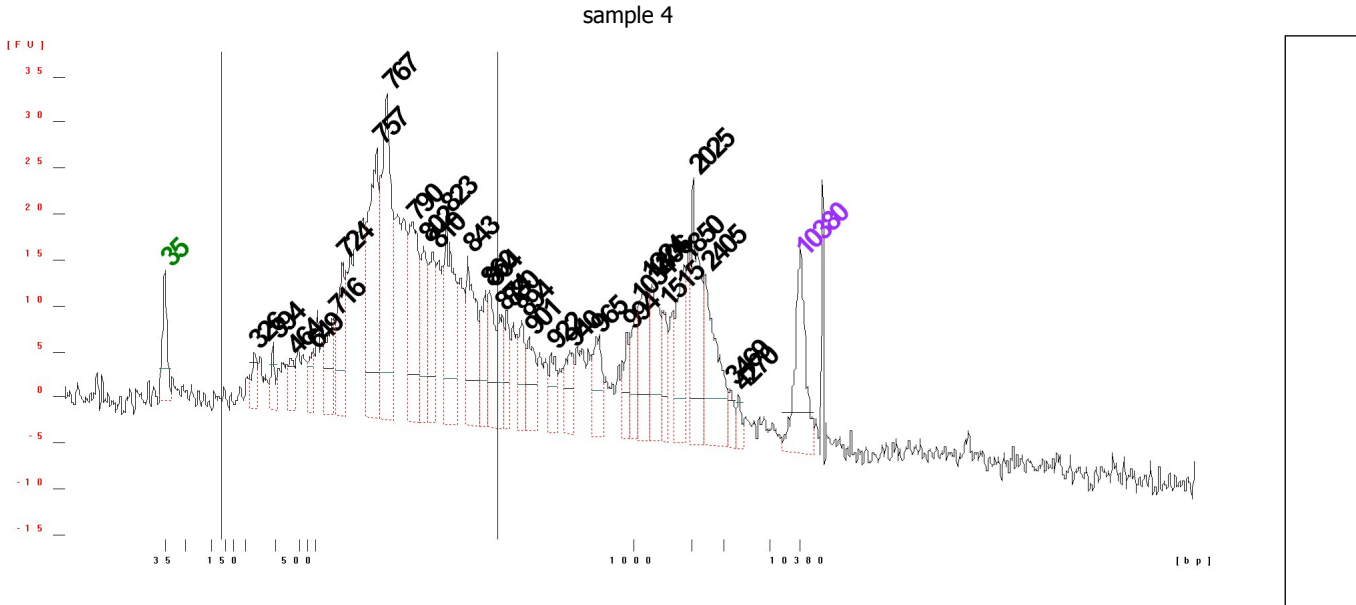

Overall Results for sample 4 : sample 4

Number of peaks found: 32 Corr. Area 1: 579.3
 Noise: 1.4

Peak table for sample 4 : sample 4

Peak	Size [bp]	Conc. [pg/μl]	Molarity [pmol/l]	Observations
1	35	125.00	5,411.3	Lower Marker
2	326	28.74	133.5	
3	394	24.30	93.3	
4	464	30.76	100.5	
5	649	27.81	64.9	
6	716	55.28	116.9	
7	724	100.46	210.1	
8	757	210.42	421.1	
9	767	224.78	444.2	
10	790	142.13	272.6	
11	802	77.57	146.6	
12	810	70.09	131.1	
13	823	141.43	260.4	
14	843	104.01	186.8	
15	860	47.72	84.1	
16	864	59.23	103.9	
17	874	37.70	65.4	
18	880	37.15	63.9	
19	894	43.07	73.0	
20	901	44.28	74.4	
21	922	30.73	50.5	
22	940	38.15	61.5	
23	965	45.09	70.8	
24	994	28.77	43.9	
25	1,034	35.63	52.2	
26	1,224	64.64	80.0	

Assay Class: High Sensitivity DNA Assay
 Data Path: C:\...ents and Settings\Bioanalyzer\2013-05-28\2013-05-28_003.xad

Created: 5/28/2013 12:21:27 PM
 Modified: 5/28/2013 1:11:21 PM

Electropherogram Summary Continued ...

... Peak table for sample 4 : sample 4

Peak	Size [bp]	Conc. [pg/μl]	Molarity [pmol/l]	Observations
27	1,306	64.46	74.8	
28	1,515	32.03	32.0	
29	1,850	67.11	55.0	
30	2,025	89.26	66.8	
31	2,405	88.89	56.0	
32	3,469	11.98	5.2	
33	4,270	8.62	3.1	
34	10,380	75.00	10.9	Upper Marker

Region table for sample 4 : sample 4

From [bp]	To [bp]	Average Size [bp]	Molarity [pmol/l]	Conc. [pg/μl]	Corr. Area	% of Total	Size distribution in CV [%]	Color
133	872	742	5,102.7	2,224.28	579.3	59	17.8	

Assay Class: High Sensitivity DNA Assay
 Data Path: C:\...ents and Settings\Bioanalyzer\2013-05-28\2013-05-28_003.xad

Created: 5/28/2013 12:21:27 PM
 Modified: 5/28/2013 1:11:21 PM

Electropherogram Summary Continued ...

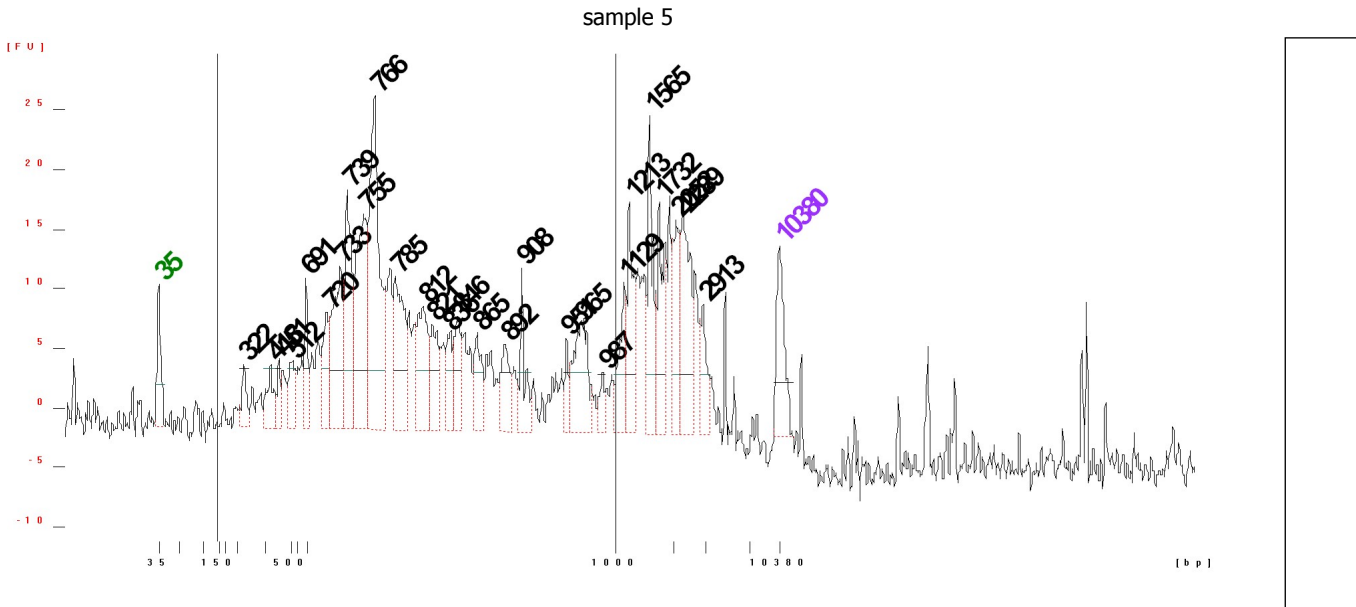

Overall Results for sample 5 : sample 5

Number of peaks found: 28 Corr. Area 1: 361.9
 Noise: 1.8

Peak table for sample 5 : sample 5

Peak	Size [bp]	Conc. [pg/μl]	Molarity [pmol/l]	Observations
1	35	125.00	5,411.3	Lower Marker
2	322	46.55	219.2	
3	418	57.90	209.6	
4	451	38.76	130.2	
5	512	53.27	157.8	
6	691	67.86	148.8	
7	720	91.20	192.0	
8	733	181.57	375.5	
9	739	179.02	366.8	
10	755	237.47	476.3	
11	766	356.39	705.2	
12	785	154.50	298.1	
13	812	124.32	231.9	
14	821	82.53	152.3	
15	836	54.36	98.5	
16	846	63.98	114.6	
17	865	65.31	114.4	
18	892	62.40	106.0	
19	908	58.71	97.9	
20	951	30.70	48.9	
21	965	113.88	178.8	
22	987	20.69	31.8	
23	1,129	63.89	85.7	
24	1,213	95.54	119.4	
25	1,565	97.85	94.7	
26	1,732	97.06	84.9	

Assay Class: High Sensitivity DNA Assay
Data Path: C:\...ents and Settings\Bioanalyzer\2013-05-28\2013-05-28_003.xad

Created: 5/28/2013 12:21:27 PM
Modified: 5/28/2013 1:11:21 PM

Electropherogram Summary Continued ...**... Peak table for sample 5 : sample 5**

Peak	Size [bp]	Conc. [pg/ μ l]	Molarity [pmol/l]	Observations
27	2,052	70.44	52.0	
28	2,289	120.23	79.6	
29	2,913	43.29	22.5	
30	10,380	75.00	10.9	Upper Marker

Region table for sample 5 : sample 5

From [bp]	To [bp]	Average Size [bp]	Molarity [pmol/l]	Conc. [pg/ μ l]	Corr. Area	% of Total	Size distribution in CV [%]	Color
145	1,000	796	5,011.9	2,529.82	361.9	70	14.5	

Assay Class: High Sensitivity DNA Assay
 Data Path: C:\...ents and Settings\Bioanalyzer\2013-05-28\2013-05-28_003.xad

Created: 5/28/2013 12:21:27 PM
 Modified: 5/28/2013 1:11:21 PM

Electropherogram Summary Continued ...

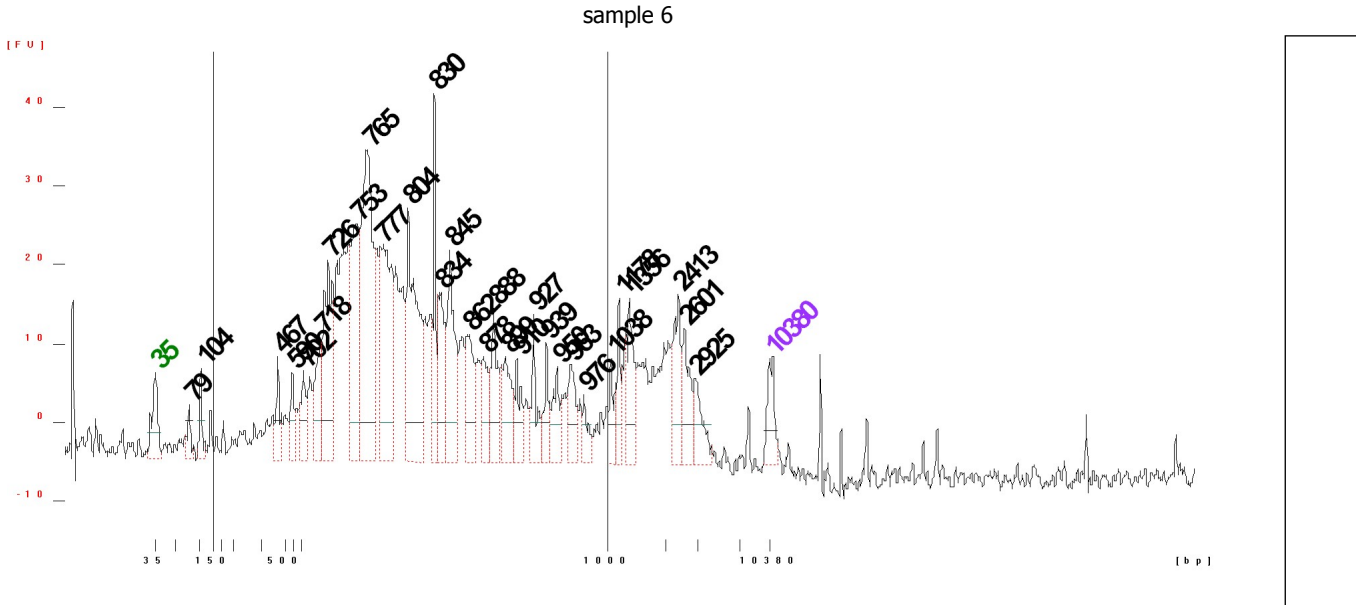

Overall Results for sample 6 : sample 6

Number of peaks found: 30 Corr. Area 1: 933.3
 Noise: 1.6

Peak table for sample 6 : sample 6

Peak	Size [bp]	Conc. [pg/μl]	Molarity [pmol/l]	Observations
1	35	125.00	5,411.3	Lower Marker
2	79	79.59	1,530.4	
3	104	108.56	1,587.7	
4	467	97.15	315.4	
5	590	86.07	220.9	
6	702	95.93	207.2	
7	718	160.06	337.6	
8	726	391.15	816.2	
9	753	370.63	745.6	
10	765	712.60	1,412.0	
11	777	478.39	932.7	
12	804	503.92	949.4	
13	830	220.89	403.4	
14	834	187.45	340.4	
15	845	274.10	491.6	
16	862	163.38	287.2	
17	878	132.15	228.1	
18	888	145.43	248.3	
19	899	142.05	239.4	
20	910	96.84	161.2	
21	927	105.69	172.8	
22	939	75.60	122.0	
23	950	86.55	138.1	
24	963	105.05	165.4	
25	976	52.42	81.4	
26	1,038	60.56	88.4	

Assay Class: High Sensitivity DNA Assay
 Data Path: C:\...ents and Settings\Bioanalyzer\2013-05-28\2013-05-28_003.xad

Created: 5/28/2013 12:21:27 PM
 Modified: 5/28/2013 1:11:21 PM

Electropherogram Summary Continued ...

... Peak table for sample 6 : sample 6

Peak	Size [bp]	Conc. [pg/μl]	Molarity [pmol/l]	Observations
27	1,178	88.27	113.5	
28	1,356	143.40	160.2	
29	2,413	131.93	82.8	
30	2,601	107.70	62.7	
31	2,925	86.52	44.8	
32	10,380	75.00	10.9	Upper Marker

Region table for sample 6 : sample 6

From [bp]	To [bp]	Average Size [bp]	Molarity [pmol/l]	Conc. [pg/μl]	Corr. Area	% of Total	Size distribution in CV [%]	Color
151	1,000	785	17,728.6	8,226.82	933.3	73	18.0	

Assay Class: High Sensitivity DNA Assay
 Data Path: C:\...ents and Settings\Bioanalyzer\2013-05-28\2013-05-28_003.xad

Created: 5/28/2013 12:21:27 PM
 Modified: 5/28/2013 1:11:21 PM

Electropherogram Summary Continued ...

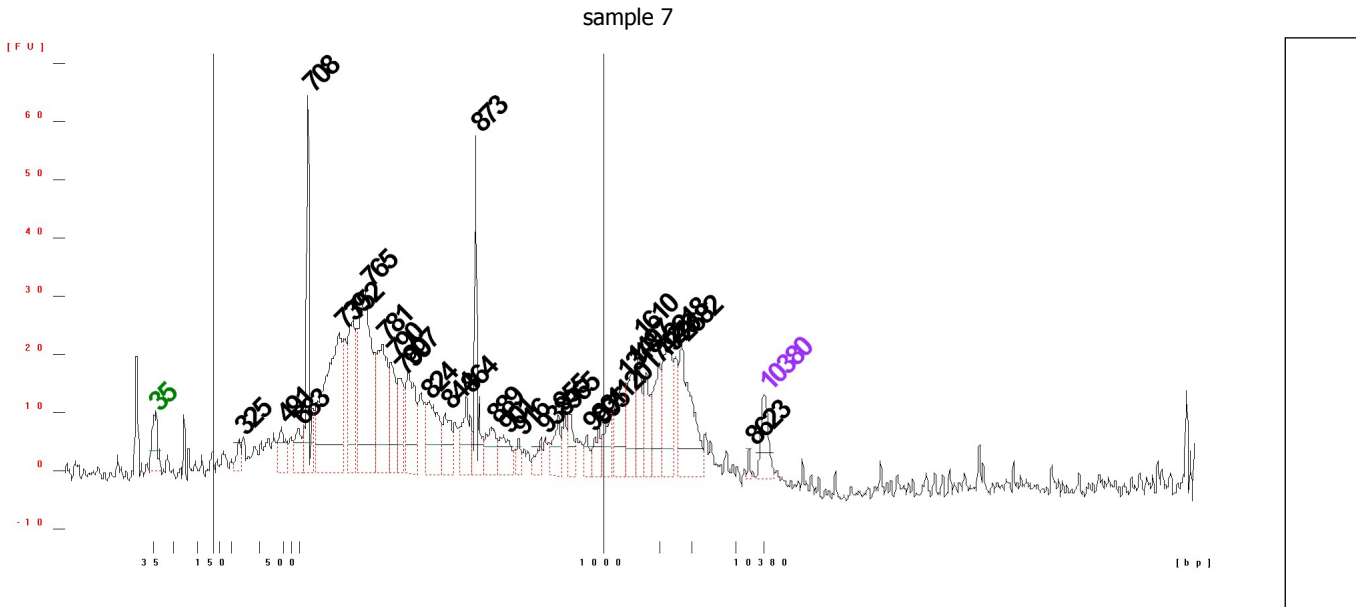

Overall Results for sample 7 : sample 7

Number of peaks found: 32 Corr. Area 1: 540.2
 Noise: 1.4

Peak table for sample 7 : sample 7

Peak	Size [bp]	Conc. [pg/μl]	Molarity [pmol/l]	Observations
1	35	125.00	5,411.3	Lower Marker
2	325	46.90	218.6	
3	491	97.76	301.9	
4	683	94.59	209.7	
5	708	295.92	633.3	
6	739	626.02	1,282.6	
7	752	281.14	566.4	
8	765	555.77	1,101.2	
9	781	333.62	646.8	
10	790	151.79	291.2	
11	799	134.82	255.7	
12	807	218.42	410.3	
13	824	203.41	374.0	
14	844	102.60	184.2	
15	864	129.88	227.7	
16	873	180.06	312.4	
17	889	100.54	171.4	
18	901	86.75	145.9	
19	916	31.14	51.5	
20	938	36.26	58.6	
21	955	76.13	120.8	
22	965	55.76	87.5	
23	983	34.42	53.1	
24	995	55.44	84.5	
25	1,120	71.23	96.4	
26	1,318	130.64	150.2	

Assay Class: High Sensitivity DNA Assay
 Data Path: C:\...ents and Settings\Bioanalyzer\2013-05-28\2013-05-28_003.xad

Created: 5/28/2013 12:21:27 PM
 Modified: 5/28/2013 1:11:21 PM

Electropherogram Summary Continued ...

... Peak table for sample 7 : sample 7

Peak	Size [bp]	Conc. [pg/μl]	Molarity [pmol/l]	Observations
27	1,497	117.71	119.1	
28	1,610	99.15	93.3	
29	1,742	88.11	76.6	
30	1,978	112.51	86.2	
31	2,218	163.49	111.7	
32	2,682	218.16	123.2	
33	8,623	8.61	1.5	
34	10,380	75.00	10.9	Upper Marker

Region table for sample 7 : sample 7

From [bp]	To [bp]	Average Size [bp]	Molarity [pmol/l]	Conc. [pg/μl]	Corr. Area	% of Total	Size distribution in CV [%]	Color
158	1,000	788	8,382.8	4,167.27	540.2	74	14.5	

Assay Class: High Sensitivity DNA Assay
 Data Path: C:\...ents and Settings\Bioanalyzer\2013-05-28\2013-05-28_003.xad

Created: 5/28/2013 12:21:27 PM
 Modified: 5/28/2013 1:11:21 PM

Electropherogram Summary Continued ...

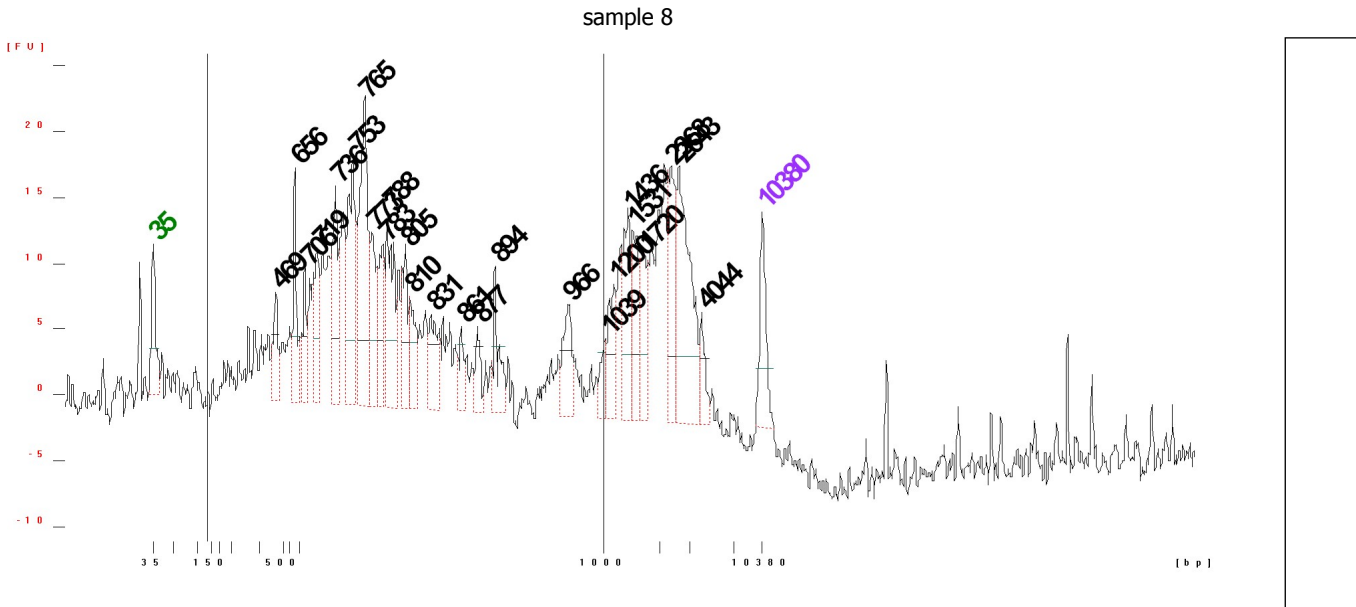

Overall Results for sample 8 : sample 8

Number of peaks found: 25 Corr. Area 1: 427.2
 Noise: 1.5

Peak table for sample 8 : sample 8

Peak	Size [bp]	Conc. [pg/μl]	Molarity [pmol/l]	Observations
1	35	125.00	5,411.3	Lower Marker
2	469	70.53	227.7	
3	656	103.81	239.8	
4	706	75.21	161.4	
5	719	113.32	238.9	
6	736	140.96	290.1	
7	753	215.30	432.9	
8	765	286.34	567.1	
9	773	108.50	212.7	
10	783	101.82	197.0	
11	788	172.90	332.6	
12	805	82.51	155.3	
13	810	68.78	128.7	
14	831	84.49	154.1	
15	861	35.82	63.0	
16	877	37.35	64.6	
17	894	66.81	113.2	
18	966	86.64	135.9	
19	1,039	31.41	45.8	
20	1,200	72.79	91.9	
21	1,436	108.28	114.2	
22	1,531	102.10	101.1	
23	1,720	65.59	57.8	
24	2,368	107.72	68.9	
25	2,643	218.93	125.5	
26	4,044	35.29	13.2	

Assay Class: High Sensitivity DNA Assay
Data Path: C:\...ents and Settings\Bioanalyzer\2013-05-28\2013-05-28_003.xad

Created: 5/28/2013 12:21:27 PM
Modified: 5/28/2013 1:11:21 PM

Electropherogram Summary Continued ...**... Peak table for sample 8 : sample 8**

Peak	Size [bp]	Conc. [pg/ μ l]	Molarity [pmol/l]	Observations
27	10,380	75.00	10.9	Upper Marker

Region table for sample 8 : sample 8

From [bp]	To [bp]	Average Size [bp]	Molarity [pmol/l]	Conc. [pg/ μ l]	Corr. Area	% of Total	Size distribution in CV [%]	Color
131	1,000	757	8,409.7	3,668.27	427.2	67	20.8	

Assay Class: High Sensitivity DNA Assay
 Data Path: C:\...ents and Settings\Bioanalyzer\2013-05-28\2013-05-28_003.xad

Created: 5/28/2013 12:21:27 PM
 Modified: 5/28/2013 1:11:21 PM

Electropherogram Summary Continued ...

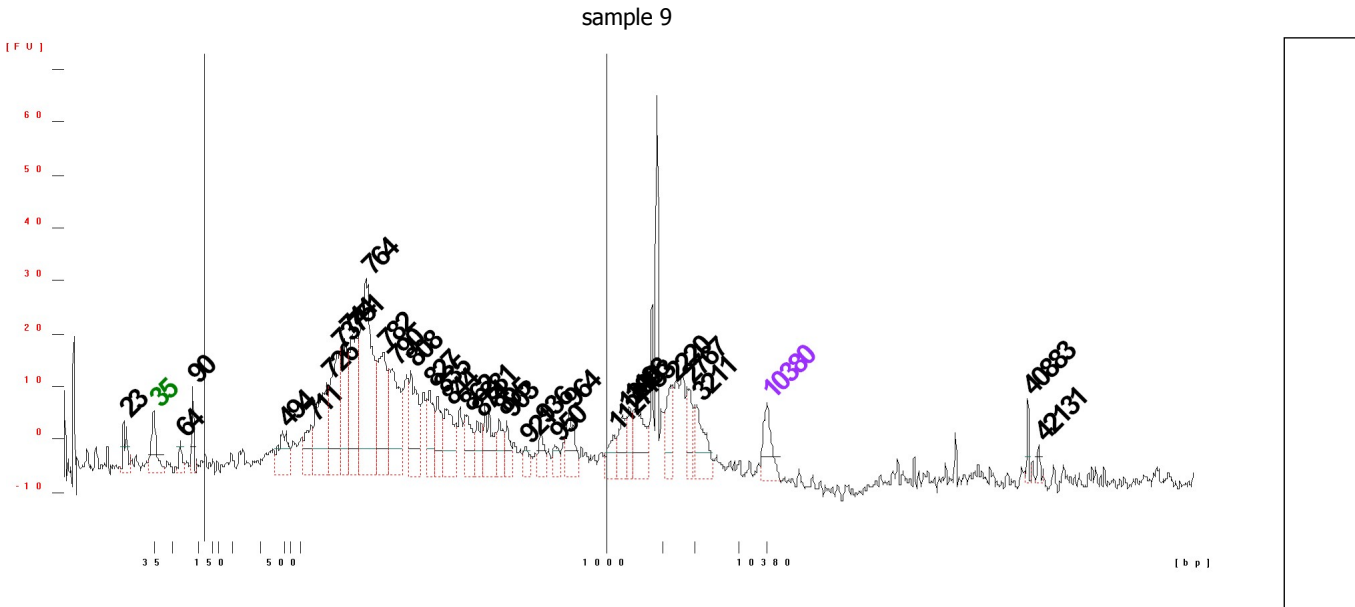

Overall Results for sample 9 : sample 9

Number of peaks found: 34 Corr. Area 1: 63.3
 Noise: 1.2

Peak table for sample 9 : sample 9

Peak	Size [bp]	Conc. [pg/μl]	Molarity [pmol/l]	Observations
1	23	0.00	0.0	
2	35	125.00	5,411.3	Lower Marker
3	64	57.95	1,370.1	
4	90	102.85	1,741.0	
5	494	129.38	396.8	
6	711	98.85	210.7	
7	726	296.96	619.9	
8	737	291.97	600.4	
9	744	228.30	464.8	
10	751	254.14	512.4	
11	764	605.76	1,200.6	
12	782	280.04	542.8	
13	790	250.07	479.6	
14	808	199.94	374.8	
15	827	115.46	211.6	
16	835	95.98	174.2	
17	844	146.76	263.5	
18	862	101.36	178.2	
19	874	63.85	110.7	
20	881	121.47	208.8	
21	895	65.38	110.6	
22	903	56.59	95.0	
23	921	32.97	54.2	
24	936	50.48	81.7	
25	950	36.65	58.5	
26	964	87.17	137.0	

Assay Class: High Sensitivity DNA Assay
 Data Path: C:\...ents and Settings\Bioanalyzer\2013-05-28\2013-05-28_003.xad

Created: 5/28/2013 12:21:27 PM
 Modified: 5/28/2013 1:11:21 PM

Electropherogram Summary Continued ...

... Peak table for sample 9 : sample 9

Peak	Size [bp]	Conc. [pg/μl]	Molarity [pmol/l]	Observations
27	1,127	53.79	72.3	
28	1,286	68.77	81.0	
29	1,408	59.47	64.0	
30	1,483	120.36	123.0	
31	2,220	89.45	61.0	
32	2,767	71.51	39.2	
33	3,211	106.13	50.1	
34	10,380	75.00	10.9	Upper Marker
35	40,883	0.00	0.0	
36	42,131	0.00	0.0	

Region table for sample 9 : sample 9

From [bp]	To [bp]	Average Size [bp]	Molarity [pmol/l]	Conc. [pg/μl]	Corr. Area	% of Total	Size distribution in CV [%]	Color
121	1,000	763	918.9	462.70	63.3	58	2.0	

Assay Class: High Sensitivity DNA Assay
 Data Path: C:\...ents and Settings\Bioanalyzer\2013-05-28\2013-05-28_003.xad

Created: 5/28/2013 12:21:27 PM
 Modified: 5/28/2013 1:11:21 PM

Electropherogram Summary Continued ...

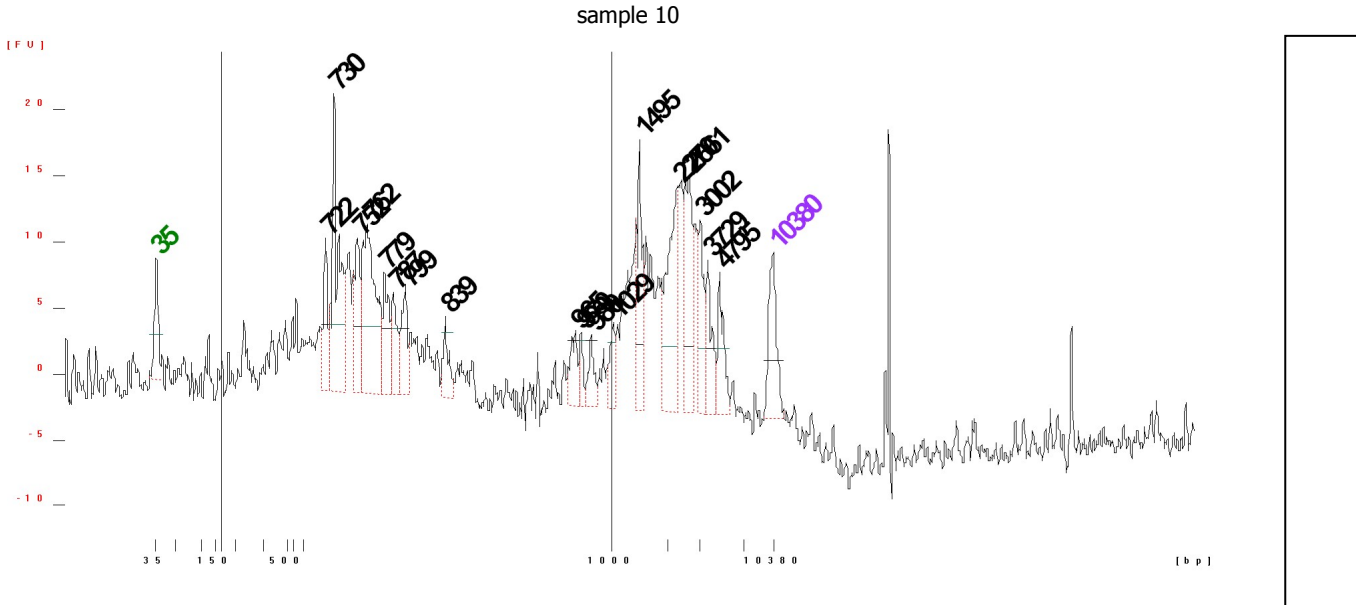

Overall Results for sample 10 : sample 10

Number of peaks found: 18 Corr. Area 1: 194.3
 Noise: 1.3

Peak table for sample 10 : sample 10

Peak	Size [bp]	Conc. [pg/μl]	Molarity [pmol/l]	Observations
1	35	125.00	5,411.3	Lower Marker
2	722	84.79	178.0	
3	730	239.95	497.9	
4	752	111.30	224.1	
5	762	271.11	539.2	
6	779	81.95	159.4	
7	787	61.06	117.5	
8	799	72.39	137.2	
9	839	48.82	88.2	
10	965	44.19	69.4	
11	970	24.23	37.8	
12	980	32.62	50.4	
13	1,029	34.65	51.0	
14	1,495	90.19	91.4	
15	2,270	148.80	99.3	
16	2,661	116.58	66.4	
17	3,002	67.07	33.8	
18	3,729	57.34	23.3	
19	4,795	53.17	16.8	
20	10,380	75.00	10.9	Upper Marker

Region table for sample 10 : sample 10

From [bp]	To [bp]	Average Size [bp]	Molarity [pmol/l]	Conc. [pg/μl]	Corr. Area	% of Total	Size distribution in CV [%]	Color
200	1,000	767	3,615.5	1,718.37	194.3	56	17.2	Blue

Assay Class: High Sensitivity DNA Assay
 Data Path: C:\...ents and Settings\Bioanalyzer\2013-05-28\2013-05-28_003.xad

Created: 5/28/2013 12:21:27 PM
 Modified: 5/28/2013 1:11:21 PM

Electropherogram Summary Continued ...

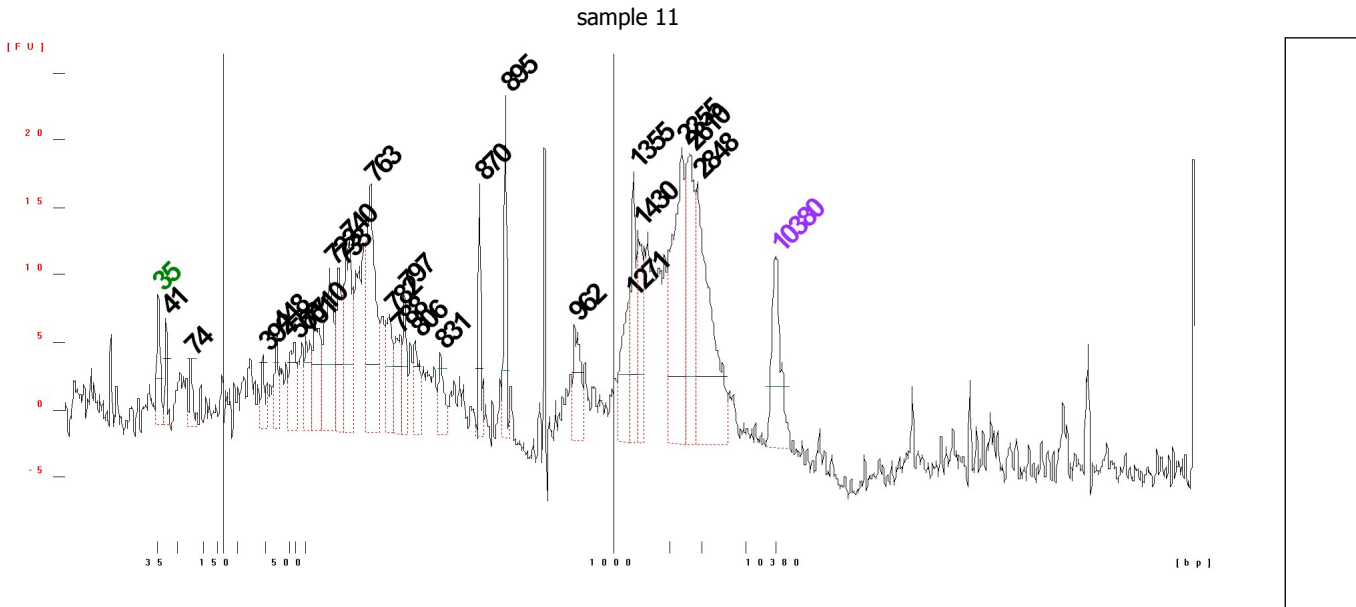

Overall Results for sample 11 : sample 11

Number of peaks found: 25 Corr. Area 1: 217.0
 Noise: 1.3

Peak table for sample 11 : sample 11

Peak	Size [bp]	Conc. [pg/μl]	Molarity [pmol/l]	Observations
1	35	125.00	5,411.3	Lower Marker
2	41	59.54	2,217.1	
3	74	48.86	995.7	
4	392	34.42	133.1	
5	448	43.63	147.7	
6	568	63.66	169.7	
7	701	59.48	128.6	
8	710	84.48	180.3	
9	723	131.76	276.0	
10	733	81.40	168.3	
11	740	134.38	275.1	
12	763	187.12	371.4	
13	782	59.05	114.5	
14	788	48.03	92.3	
15	797	49.94	95.0	
16	806	44.40	83.4	
17	831	37.42	68.2	
18	870	42.23	73.6	
19	895	68.23	115.5	
20	962	56.80	89.5	
21	1,271	63.77	76.0	
22	1,355	69.88	78.1	
23	1,430	68.95	73.1	
24	2,355	170.96	110.0	
25	2,610	116.26	67.5	
26	2,848	189.95	101.1	

Assay Class: High Sensitivity DNA Assay
Data Path: C:\...ents and Settings\Bioanalyzer\2013-05-28\2013-05-28_003.xad

Created: 5/28/2013 12:21:27 PM
Modified: 5/28/2013 1:11:21 PM

Electropherogram Summary Continued ...**... Peak table for sample 11 : sample 11**

Peak	Size [bp]	Conc. [pg/ μ l]	Molarity [pmol/l]	Observations
27	10,380	75.00	10.9	Upper Marker

Region table for sample 11 : sample 11

From [bp]	To [bp]	Average Size [bp]	Molarity [pmol/l]	Conc. [pg/ μ l]	Corr. Area	% of Total	Size distribution in CV [%]	Color
200	1,000	778	2,981.4	1,453.83	217.0	55	16.3	

Assay Class: High Sensitivity DNA Assay
Data Path: C:\...ents and Settings\Bioanalyzer\2013-05-28\2013-05-28_003.xad

Created: 5/28/2013 12:21:27 PM
Modified: 5/28/2013 1:11:21 PM

Gel Image

Assay Class: High Sensitivity DNA Assay
 Data Path: C:\...ents and Settings\Bioanalyzer\2013-05-28\2013-05-28_003.xad

Created: 5/28/2013 12:21:27 PM
 Modified: 5/28/2013 1:11:21 PM

Run Logbook

Description	Number	Source	Category	Sub Category	Time	Time Zone	User	Host
Run ended on port 1 (Number of wells acquired: 12)		Instrument	Run		5/28/2013 1:02:46 PM	(GMT --07:00) Pacific Standard Time	UC Davis	D8XSMGH1
Run started on port 1 (File: C:\Documents and Settings\Bioanalyzer\2013-05-28\2013-05-28_003.xad)		Instrument	Run		5/28/2013 12:21:32 PM	(GMT --07:00) Pacific Standard Time	UC Davis	D8XSMGH1
Product Number : G2938B		Instrument	Run		5/28/2013 12:21:32 PM	(GMT --07:00) Pacific Standard Time	UC Davis	D8XSMGH1
Name :		Instrument	Run		5/28/2013 12:21:32 PM	(GMT --07:00) Pacific Standard Time	UC Davis	D8XSMGH1
Vendor : Agilent Technologies		Instrument	Run		5/28/2013 12:21:32 PM	(GMT --07:00) Pacific Standard Time	UC Davis	D8XSMGH1
Serial# : DE13701086		Instrument	Run		5/28/2013 12:21:32 PM	(GMT --07:00) Pacific Standard Time	UC Davis	D8XSMGH1
Firmware : C.01.069		Instrument	Run		5/28/2013 12:21:32 PM	(GMT --07:00) Pacific Standard Time	UC Davis	D8XSMGH1
Cartridge : Electrode		Instrument	Run		5/28/2013 12:21:32 PM	(GMT --07:00) Pacific Standard Time	UC Davis	D8XSMGH1