

Assay Class: High Sensitivity DNA Assay  
Data Path: C:\...ents and Settings\Bioanalyzer\2013-06-18\2013-06-18\_002.xad

Created: 6/18/2013 3:21:35 PM  
Modified: 6/18/2013 4:01:09 PM

**Electrophoresis File Run Summary**

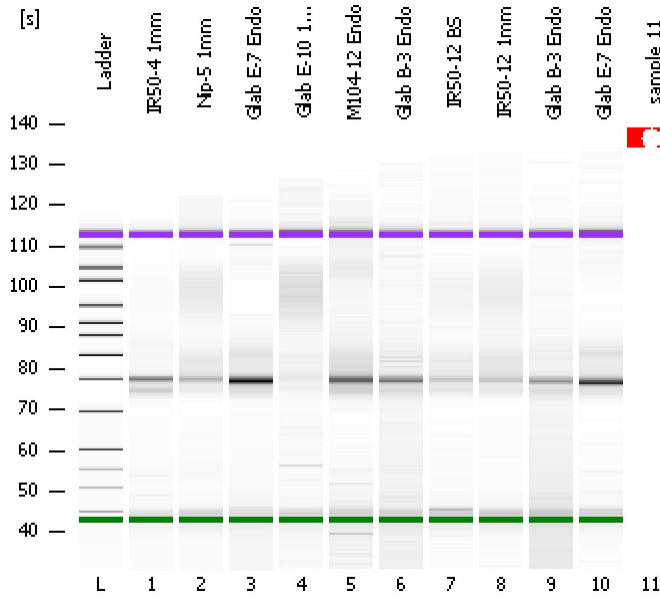

Instrument Information:

Instrument Name: DE13701086      Firmware: C.01.069  
Serial#: DE13701086      Type: G2938B

Assay Information:

Assay Origin Path: C:\Program Files\Agilent\2100 bioanalyzer\2100 expert\assays\dsDNA\High Sensitivity DNA.xsy  
Assay Class: High Sensitivity DNA Assay  
Version: 1.03  
Assay Comments: Copyright © 2003-2010 Agilent Technologies

Chip Information:

Chip Lot #:   
Reagent Kit Lot #:   
Chip Comments:

**IR50-4 1mm**

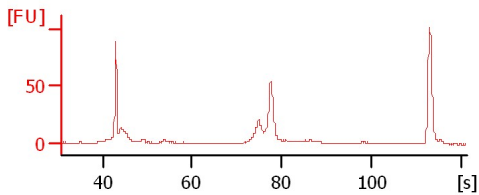

**Nip-5 1mm**

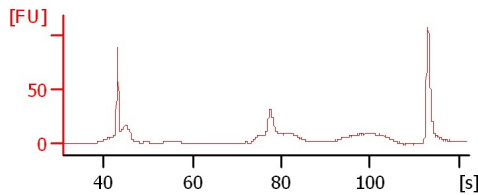

**Glab E-7 Endo**

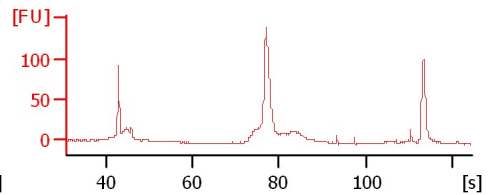

**Glab E-10 1mm**

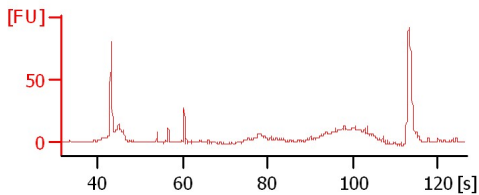

**M104-12 Endo**

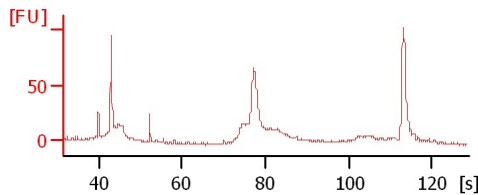

**Glab B-3 Endo**

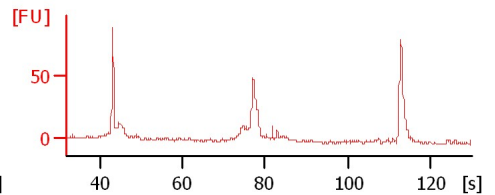

**IR50-12 BS**

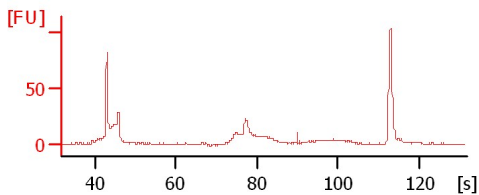

**IR50-12 1mm**

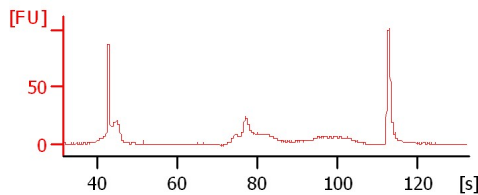

**Glab B-3 Endo**

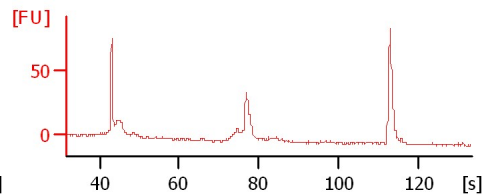

**Glab E-7 Endo**

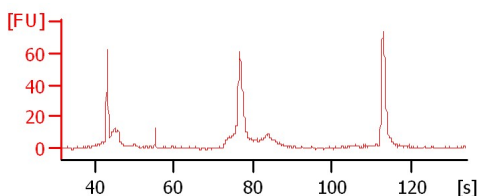

**sample 11**

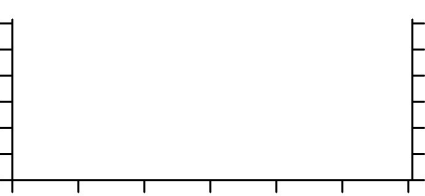

Assay Class: High Sensitivity DNA Assay  
 Data Path: C:\...ents and Settings\Bioanalyzer\2013-06-18\2013-06-18\_002.xad

Created: 6/18/2013 3:21:35 PM  
 Modified: 6/18/2013 4:01:09 PM

**Electrophoresis File Run Summary (Chip Summary)**

Sample Name	Sample Comment	Rest. Digest	Status	Observation	Result Label	Result Color
IR50-4 1mm		<input type="checkbox"/>	✓			
Nip-5 1mm		<input type="checkbox"/>	✓			
Glab E-7 Endo		<input type="checkbox"/>	✓			
Glab E-10 1mm		<input type="checkbox"/>	✓			
M104-12 Endo		<input type="checkbox"/>	✓			
Glab B-3 Endo		<input type="checkbox"/>	✓			
IR50-12 BS		<input type="checkbox"/>	✓			
IR50-12 1mm		<input type="checkbox"/>	✓			
Glab B-3 Endo		<input type="checkbox"/>	✓			
Glab E-7 Endo		<input type="checkbox"/>	✓			
sample 11		<input type="checkbox"/>	✗			
Ladder		<input type="checkbox"/>	✓			

**Chip Lot #**

**Reagent Kit Lot #**

**Chip Comments :**

Assay Class: High Sensitivity DNA Assay  
Data Path: C:\...ents and Settings\Bioanalyzer\2013-06-18\2013-06-18\_002.xad

Created: 6/18/2013 3:21:35 PM  
Modified: 6/18/2013 4:01:09 PM

**Electrophoresis Assay Details**

**General Analysis Settings**

Number of Available Sample and Ladder Wells (Max.) : 12  
Minimum Visible Range [s] : 32  
Maximum Visible Range [s] : 138  
Start Analysis Time Range [s] : 33  
End Analysis Time Range [s] : 137.5  
Ladder Concentration [pg/μl] : 1950  
Uses Standard Area for Ladder Fragments  
Lower Marker Concentration [pg/μl] : 125  
Upper Marker Concentration [pg/μl] : 75  
Used Upper Marker for Quantitation  
Standard Curve Fit is Point to Point  
Show Data Aligned to Lower and Upper Marker

**Integrator Settings**

Integration Start Time [s] : 33.05  
Integration End Time [s] : 137  
Slope Threshold : 0.8  
Height Threshold [FU] : 5  
Area Threshold : 0.1  
Width Threshold [s] : 0.6  
Baseline Plateau [s] : 0.5

**Filter Settings**

Filter Width [s] : 0.5  
Polynomial Order : 4

**Ladder**

Ladder Peak	Size	Area
1	35	160
2	50	210
3	100	208
4	150	221
5	200	242
6	300	270
7	400	305
8	500	306
9	600	336
10	700	321
11	1000	366
12	2000	413
13	3000	411
14	7000	400
15	10380	214

Assay Class: High Sensitivity DNA Assay  
 Data Path: C:\...ents and Settings\Bioanalyzer\2013-06-18\2013-06-18\_002.xad

Created: 6/18/2013 3:21:35 PM  
 Modified: 6/18/2013 4:01:09 PM

**Electropherogram Summary**

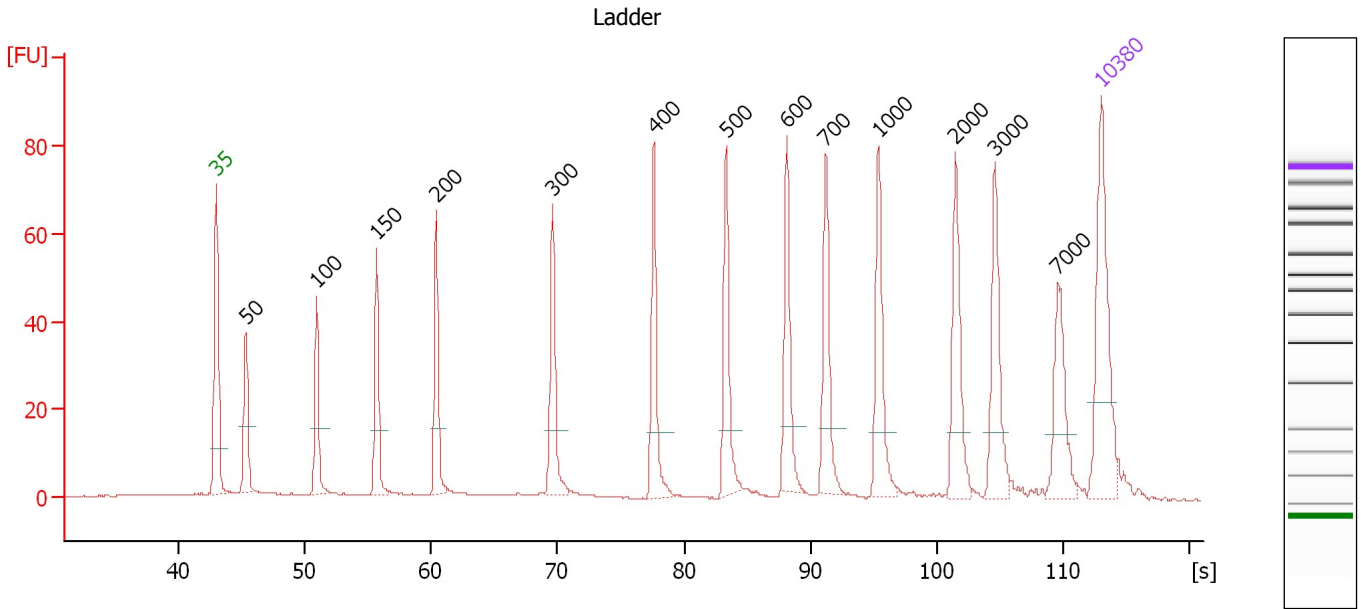

**Overall Results for Ladder**

Noise: 0.1

**Peak table for Ladder**

Peak	Size [bp]	Conc. [pg/μl]	Molarity [pmol/l]	Observations
1	35	125.00	5,411.3	Lower Marker
2	50	150.00	4,545.5	Ladder Peak
3	100	150.00	2,272.7	Ladder Peak
4	150	150.00	1,515.2	Ladder Peak
5	200	150.00	1,136.4	Ladder Peak
6	300	150.00	757.6	Ladder Peak
7	400	150.00	568.2	Ladder Peak
8	500	150.00	454.5	Ladder Peak
9	600	150.00	378.8	Ladder Peak
10	700	150.00	324.7	Ladder Peak
11	1,000	150.00	227.3	Ladder Peak
12	2,000	150.00	113.6	Ladder Peak
13	3,000	150.00	75.8	Ladder Peak
14	7,000	150.00	32.5	Ladder Peak
15	10,380	75.00	10.9	Upper Marker

Assay Class: High Sensitivity DNA Assay  
 Data Path: C:\...ents and Settings\Bioanalyzer\2013-06-18\2013-06-18\_002.xad

Created: 6/18/2013 3:21:35 PM  
 Modified: 6/18/2013 4:01:09 PM

**Electropherogram Summary Continued ...**

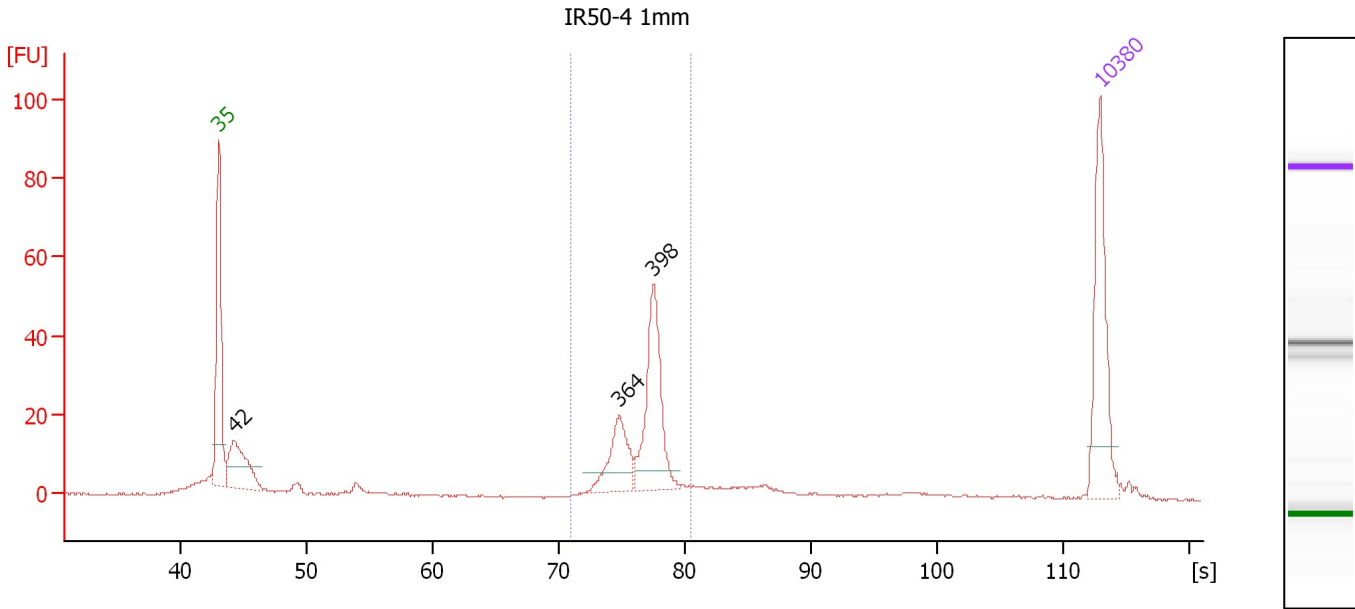

**Overall Results for sample 1 : IR50-4 1mm**

Number of peaks found: 3                      Corr. Area 1: 163.8  
 Noise: 0.2

**Peak table for sample 1 : IR50-4 1mm**

Peak	Size [bp]	Conc. [pg/μl]	Molarity [pmol/l]	Observations
1	35	125.00	5,411.3	Lower Marker
2	42	82.99	2,966.4	
3	364	54.36	226.0	
4	398	105.75	402.7	
5	10,380	75.00	10.9	Upper Marker

**Region table for sample 1 : IR50-4 1mm**

From [bp]	To [bp]	Average Size [bp]	Molarity [pmol/l]	Conc. [pg/μl]	Corr. Area	% of Total	Size distribution in CV [%]	Color
316	451	388	725.1	185.30	163.8	50	5.8	Blue

Assay Class: High Sensitivity DNA Assay  
 Data Path: C:\...ents and Settings\Bioanalyzer\2013-06-18\2013-06-18\_002.xad

Created: 6/18/2013 3:21:35 PM  
 Modified: 6/18/2013 4:01:09 PM

**Electropherogram Summary Continued ...**

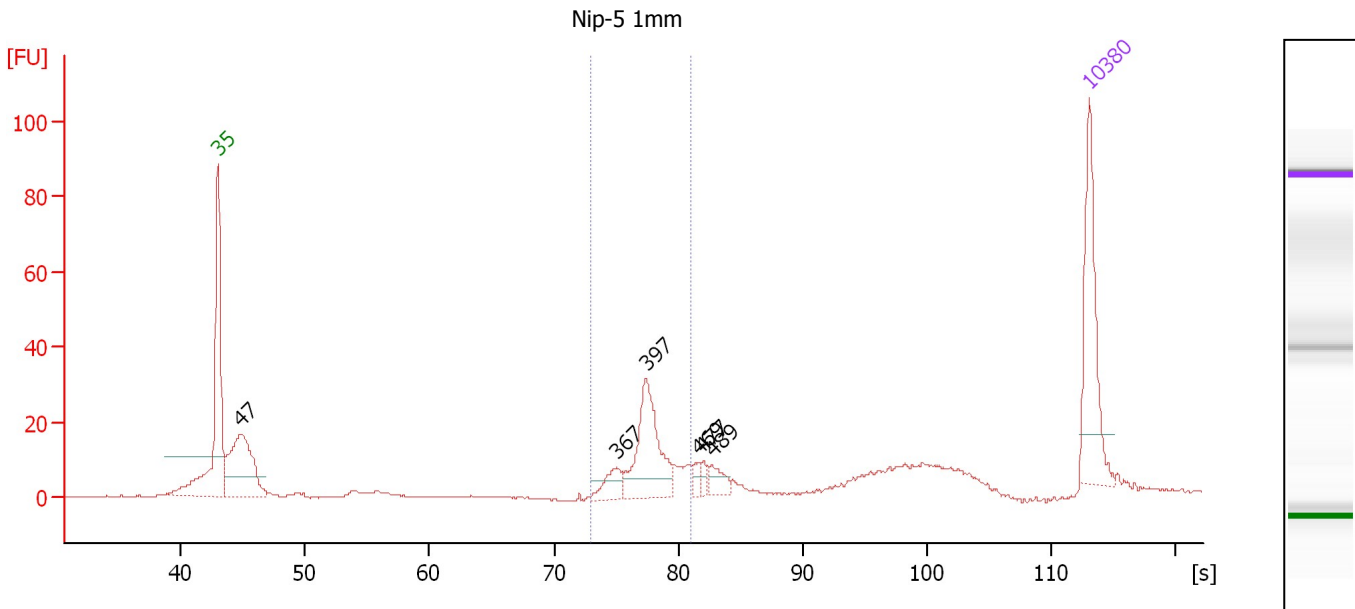

**Overall Results for sample 2 : Nip-5 1mm**

Number of peaks found: 6                      Corr. Area 1: 108.7  
 Noise: 0.2

**Peak table for sample 2 : Nip-5 1mm**

Peak	Size [bp]	Conc. [pg/μl]	Molarity [pmol/l]	Observations
1	35	125.00	5,411.3	Lower Marker
2	47	139.82	4,543.0	
3	367	22.18	91.5	
4	397	96.28	367.5	
5	469	8.58	27.7	
6	477	6.88	21.9	
7	489	16.45	51.0	
8	10,380	75.00	10.9	Upper Marker

**Region table for sample 2 : Nip-5 1mm**

From [bp]	To [bp]	Average Size [bp]	Molarity [pmol/l]	Conc. [pg/μl]	Corr. Area	% of Total	Size distribution in CV [%]	Color
341	460	403	469.6	124.40	108.7	33	6.1	Blue

Assay Class: High Sensitivity DNA Assay  
 Data Path: C:\...ents and Settings\Bioanalyzer\2013-06-18\2013-06-18\_002.xad

Created: 6/18/2013 3:21:35 PM  
 Modified: 6/18/2013 4:01:09 PM

**Electropherogram Summary Continued ...**

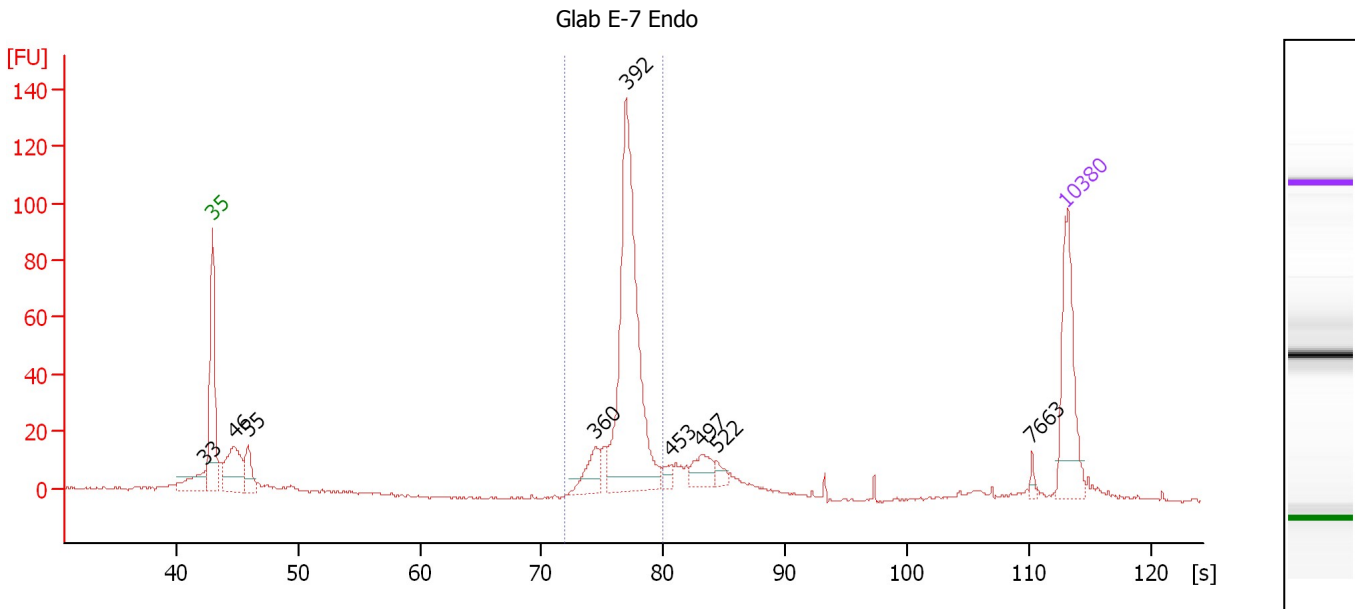

**Overall Results for sample 3 : Glab E-7 Endo**

Number of peaks found: 9                      Corr. Area 1: 342.0  
 Noise: 0.5

**Peak table for sample 3 : Glab E-7 Endo**

Peak	Size [bp]	Conc. [pg/μl]	Molarity [pmol/l]	Observations
1	33	0.00	0.0	
2	35	125.00	5,411.3	Lower Marker
3	46	82.20	2,689.2	
4	55	37.52	1,031.9	
5	360	32.78	137.9	
6	392	313.78	1,213.2	
7	453	8.46	28.3	
8	497	25.67	78.3	
9	522	9.38	27.2	
10	7,663	3.90	0.8	
11	10,380	75.00	10.9	Upper Marker

**Region table for sample 3 : Glab E-7 Endo**

From [bp]	To [bp]	Average Size [bp]	Molarity [pmol/l]	Conc. [pg/μl]	Corr. Area	% of Total	Size distribution in CV [%]	Color
328	442	392	1,404.6	363.31	342.0	61	4.3	Blue

Assay Class: High Sensitivity DNA Assay  
 Data Path: C:\...ents and Settings\Bioanalyzer\2013-06-18\2013-06-18\_002.xad

Created: 6/18/2013 3:21:35 PM  
 Modified: 6/18/2013 4:01:09 PM

**Electropherogram Summary Continued ...**

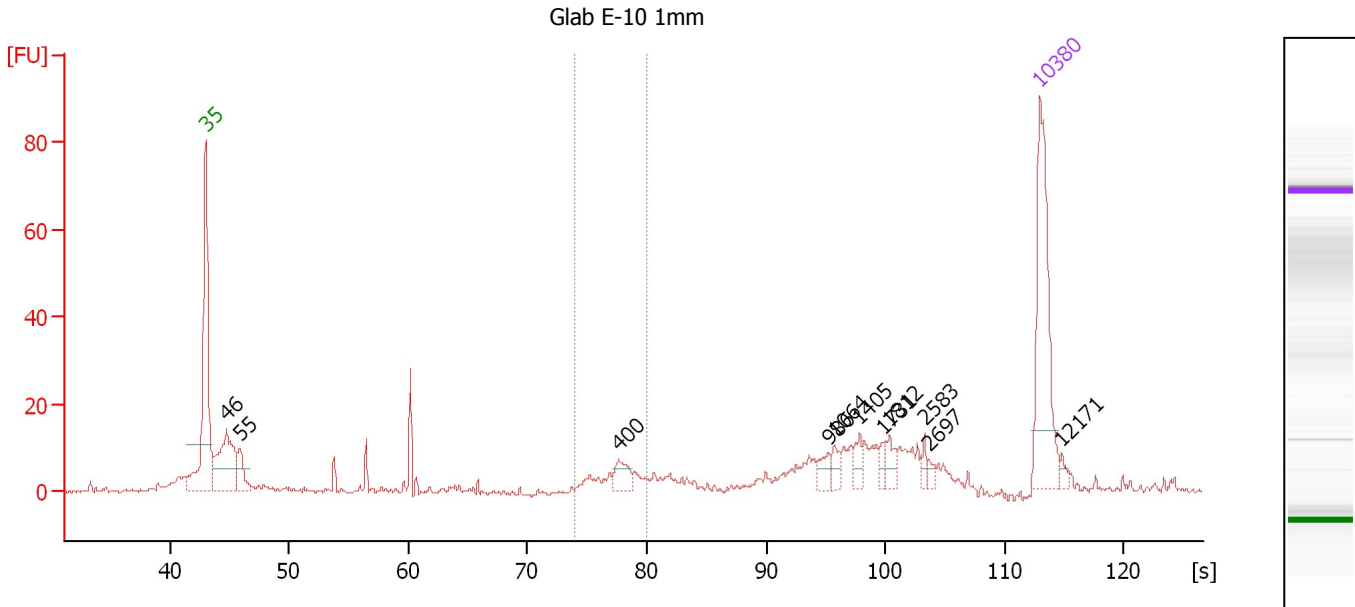

**Overall Results for sample 4 : Glab E-10 1mm**

Number of peaks found: 11                      Corr. Area 1: 29.8  
 Noise: 0.6

**Peak table for sample 4 : Glab E-10 1mm**

Peak	Size [bp]	Conc. [pg/µl]	Molarity [pmol/l]	Observations
1	35	125.00	5,411.3	Lower Marker
2	46	82.21	2,708.7	
3	55	21.52	594.3	
4	400	13.79	52.2	
5	986	9.31	14.3	
6	1,064	7.17	10.2	
7	1,405	8.68	9.4	
8	1,731	5.62	4.9	
9	1,812	8.09	6.8	
10	2,583	4.43	2.6	
11	2,697	3.31	1.9	
12	10,380	75.00	10.9	Upper Marker
13	12,171	0.00	0.0	

**Region table for sample 4 : Glab E-10 1mm**

From [bp]	To [bp]	Average Size [bp]	Molarity [pmol/l]	Conc. [pg/µl]	Corr. Area	% of Total	Size distribution in CV [%]	Color
353	443	400	134.9	35.46	29.8	9	5.5	Blue



Assay Class: High Sensitivity DNA Assay  
 Data Path: C:\...ents and Settings\Bioanalyzer\2013-06-18\2013-06-18\_002.xad

Created: 6/18/2013 3:21:35 PM  
 Modified: 6/18/2013 4:01:09 PM

**Electropherogram Summary Continued ...**

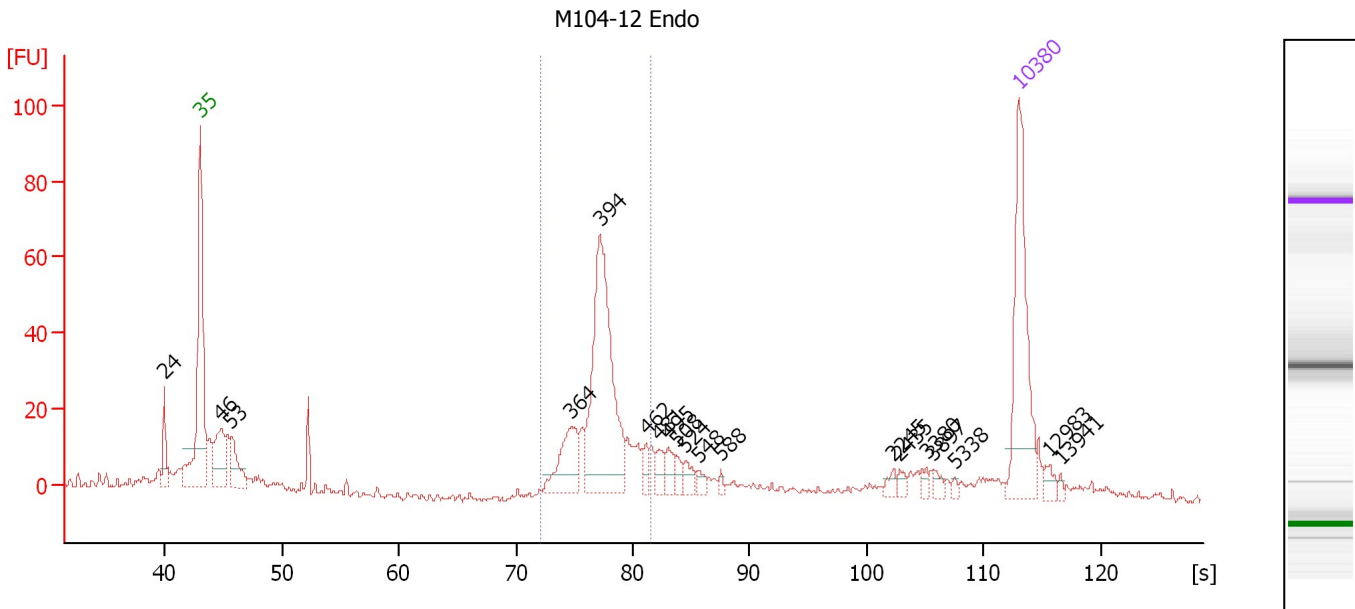

**Overall Results for sample 5 : M104-12 Endo**

Number of peaks found: 19      Corr. Area 1: 259.0  
 Noise: 0.9

**Peak table for sample 5 : M104-12 Endo**

Peak	Size [bp]	Conc. [pg/μl]	Molarity [pmol/l]	Observations
1	24	0.00	0.0	
2	35	125.00	5,411.3	Lower Marker
3	46	48.01	1,564.6	
4	53	34.19	979.0	
5	364	42.80	178.2	
6	394	163.44	628.2	
7	462	8.80	28.9	
8	481	10.34	32.6	
9	495	11.37	34.8	
10	508	6.49	19.3	
11	524	8.92	25.8	
12	548	5.30	14.7	
13	588	2.65	6.8	
14	2,245	4.16	2.8	
15	2,435	3.96	2.5	
16	3,380	3.80	1.7	
17	3,897	4.01	1.6	
18	5,338	1.92	0.5	
19	10,380	75.00	10.9	Upper Marker
20	12,983	0.00	0.0	
21	13,941	0.00	0.0	

**Region table for sample 5 : M104-12 Endo**

From [bp]	To [bp]	Average Size [bp]	Molarity [pmol/l]	Conc. [pg/μl]	Corr. Area	% of Total	Size distribution in CV [%]	Color
332	467	398	948.2	248.32	259.0	43	6.8	Blue

Assay Class: High Sensitivity DNA Assay  
 Data Path: C:\...ents and Settings\Bioanalyzer\2013-06-18\2013-06-18\_002.xad

Created: 6/18/2013 3:21:35 PM  
 Modified: 6/18/2013 4:01:09 PM

**Electropherogram Summary Continued ...**

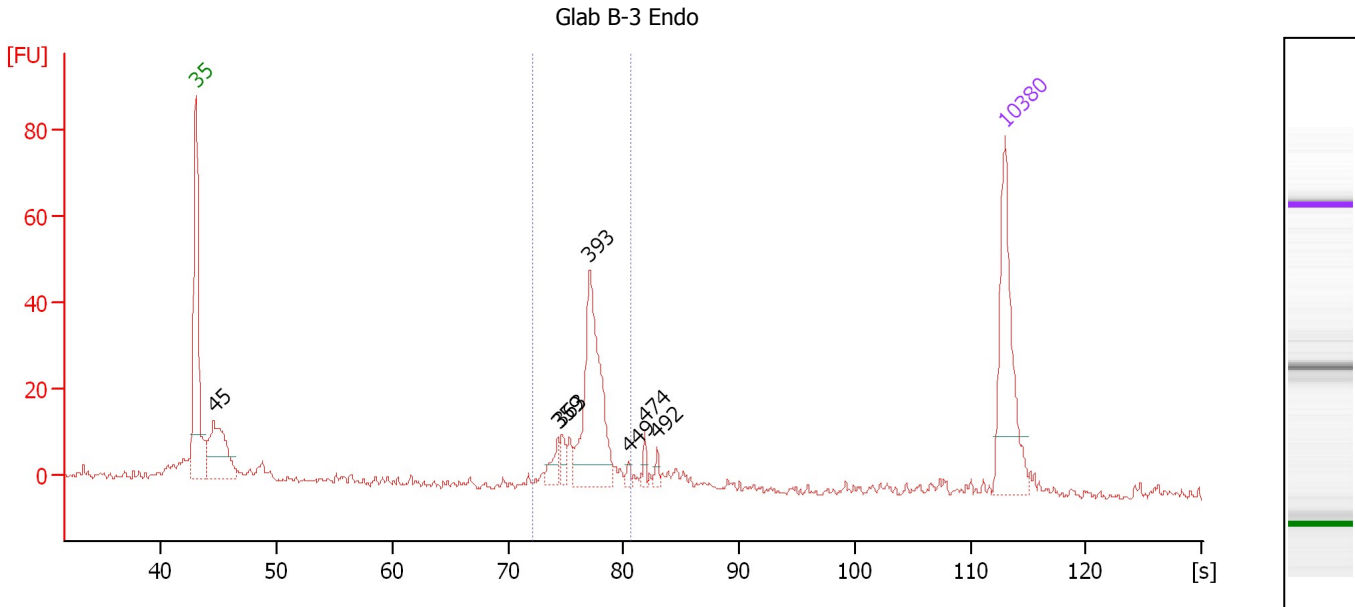

**Overall Results for sample 6 : Glab B-3 Endo**

Number of peaks found: 7                      Corr. Area 1: 141.2  
 Noise: 0.8

**Peak table for sample 6 : Glab B-3 Endo**

Peak	Size [bp]	Conc. [pg/μl]	Molarity [pmol/l]	Observations
1	35	125.00	5,411.3	Lower Marker
2	45	92.95	3,141.1	
3	359	14.17	59.9	
4	363	10.95	45.8	
5	393	126.94	489.8	
6	449	3.64	12.3	
7	474	5.14	16.4	
8	492	5.09	15.7	
9	10,380	75.00	10.9	Upper Marker

**Region table for sample 6 : Glab B-3 Endo**

From [bp]	To [bp]	Average Size [bp]	Molarity [pmol/l]	Conc. [pg/μl]	Corr. Area	% of Total	Size distribution in CV [%]	Color
331	451	392	661.7	170.66	141.2	49	5.3	Blue

Assay Class: High Sensitivity DNA Assay  
 Data Path: C:\...ents and Settings\Bioanalyzer\2013-06-18\2013-06-18\_002.xad

Created: 6/18/2013 3:21:35 PM  
 Modified: 6/18/2013 4:01:09 PM

**Electropherogram Summary Continued ...**

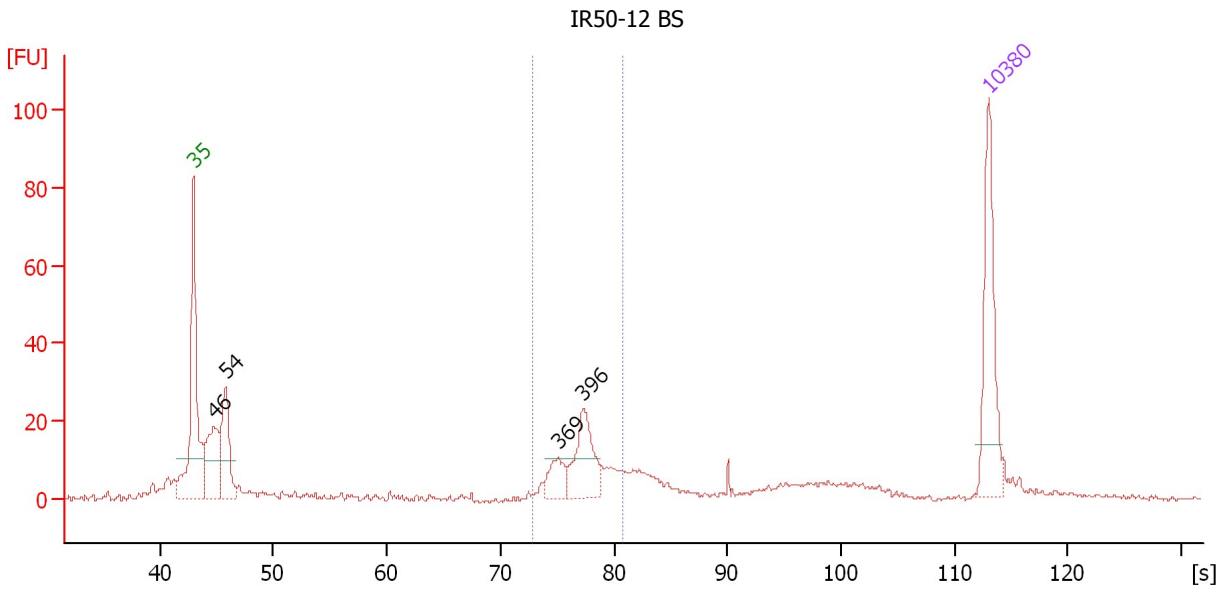

**Setpoint Deviations for sample 7 : IR50-12 BS**

Height Threshold [FU] : 10

**Overall Results for sample 7 : IR50-12 BS**

Number of peaks found: 4                      Corr. Area 1: 96.4  
 Noise: 0.5

**Peak table for sample 7 : IR50-12 BS**

Peak	Size [bp]	Conc. [pg/μl]	Molarity [pmol/l]	Observations
1	35	125.00	5,411.3	Lower Marker
2	46	89.01	2,917.1	
3	54	89.24	2,502.3	
4	369	26.33	108.2	
5	396	63.45	242.6	
6	10,380	75.00	10.9	Upper Marker

**Region table for sample 7 : IR50-12 BS**

From [bp]	To [bp]	Average Size [bp]	Molarity [pmol/l]	Conc. [pg/μl]	Corr. Area	% of Total	Size distribution in CV [%]	Color
340	454	396	433.8	113.02	96.4	28	6.5	Blue

Assay Class: High Sensitivity DNA Assay  
 Data Path: C:\...ents and Settings\Bioanalyzer\2013-06-18\2013-06-18\_002.xad

Created: 6/18/2013 3:21:35 PM  
 Modified: 6/18/2013 4:01:09 PM

**Electropherogram Summary Continued ...**

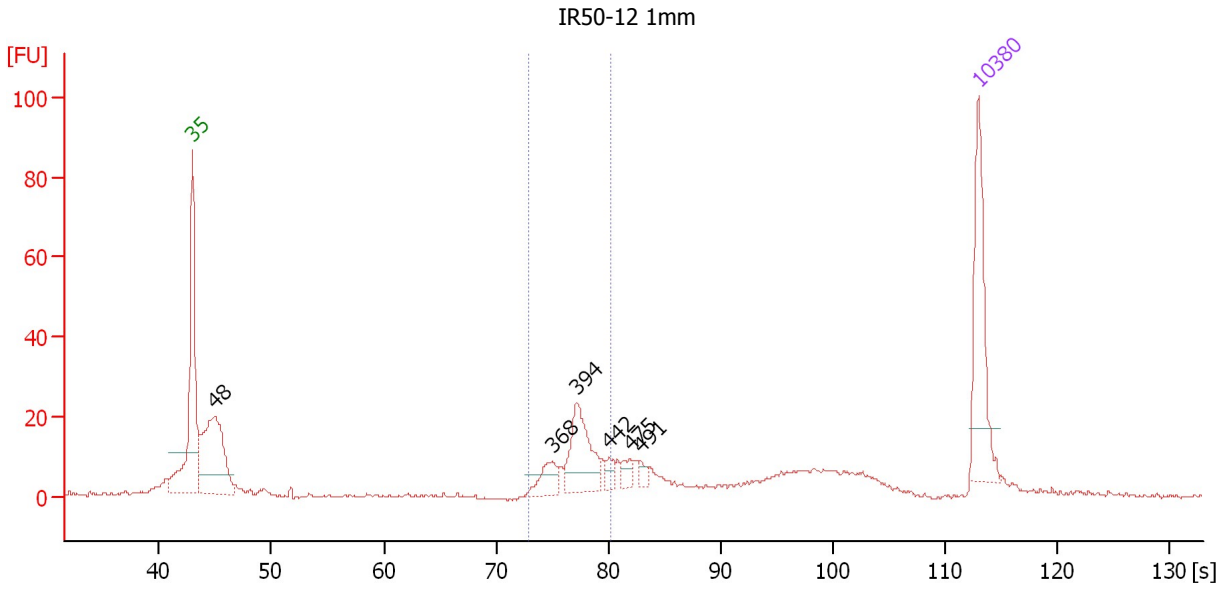

**Overall Results for sample 8 : IR50-12 1mm**

Number of peaks found: 6                      Corr. Area 1: 93.7  
 Noise: 0.4

**Peak table for sample 8 : IR50-12 1mm**

Peak	Size [bp]	Conc. [pg/μl]	Molarity [pmol/l]	Observations
1	35	125.00	5,411.3	Lower Marker
2	48	171.84	5,472.2	
3	368	25.05	103.3	
4	394	70.63	271.8	
5	442	9.88	33.8	
6	475	10.23	32.6	
7	491	7.07	21.8	
8	10,380	75.00	10.9	Upper Marker

**Region table for sample 8 : IR50-12 1mm**

From [bp]	To [bp]	Average Size [bp]	Molarity [pmol/l]	Conc. [pg/μl]	Corr. Area	% of Total	Size distribution in CV [%]	Color
341	444	396	437.9	114.03	93.7	27	5.9	Blue

Assay Class: High Sensitivity DNA Assay  
 Data Path: C:\...ents and Settings\Bioanalyzer\2013-06-18\2013-06-18\_002.xad

Created: 6/18/2013 3:21:35 PM  
 Modified: 6/18/2013 4:01:09 PM

**Electropherogram Summary Continued ...**

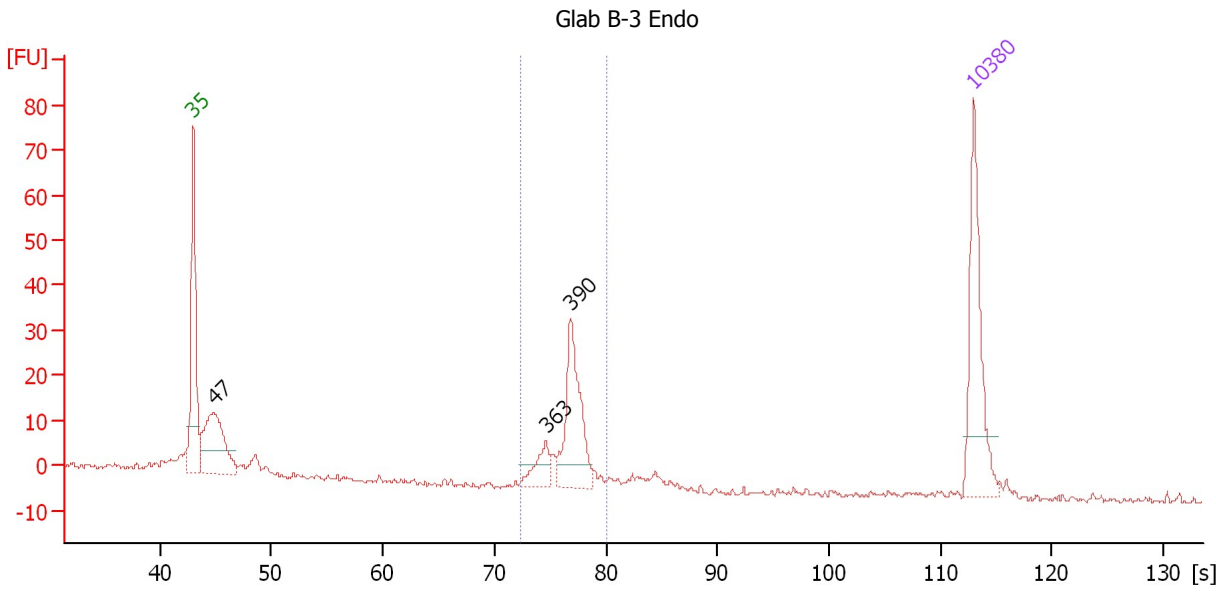

**Overall Results for sample 9 : Glab B-3 Endo**

Number of peaks found: 3                      Corr. Area 1: 84.5  
 Noise: 0.6

**Peak table for sample 9 : Glab B-3 Endo**

Peak	Size [bp]	Conc. [pg/μl]	Molarity [pmol/l]	Observations
1	35	125.00	5,411.3	Lower Marker
2	47	118.50	3,841.4	
3	363	24.11	100.8	
4	390	90.65	352.1	
5	10,380	75.00	10.9	Upper Marker

**Region table for sample 9 : Glab B-3 Endo**

From [bp]	To [bp]	Average Size [bp]	Molarity [pmol/l]	Conc. [pg/μl]	Corr. Area	% of Total	Size distribution in CV [%]	Color
334	441	388	407.1	104.17	84.5	50	4.3	■

Assay Class: High Sensitivity DNA Assay  
 Data Path: C:\...ents and Settings\Bioanalyzer\2013-06-18\2013-06-18\_002.xad

Created: 6/18/2013 3:21:35 PM  
 Modified: 6/18/2013 4:01:09 PM

**Electropherogram Summary Continued ...**

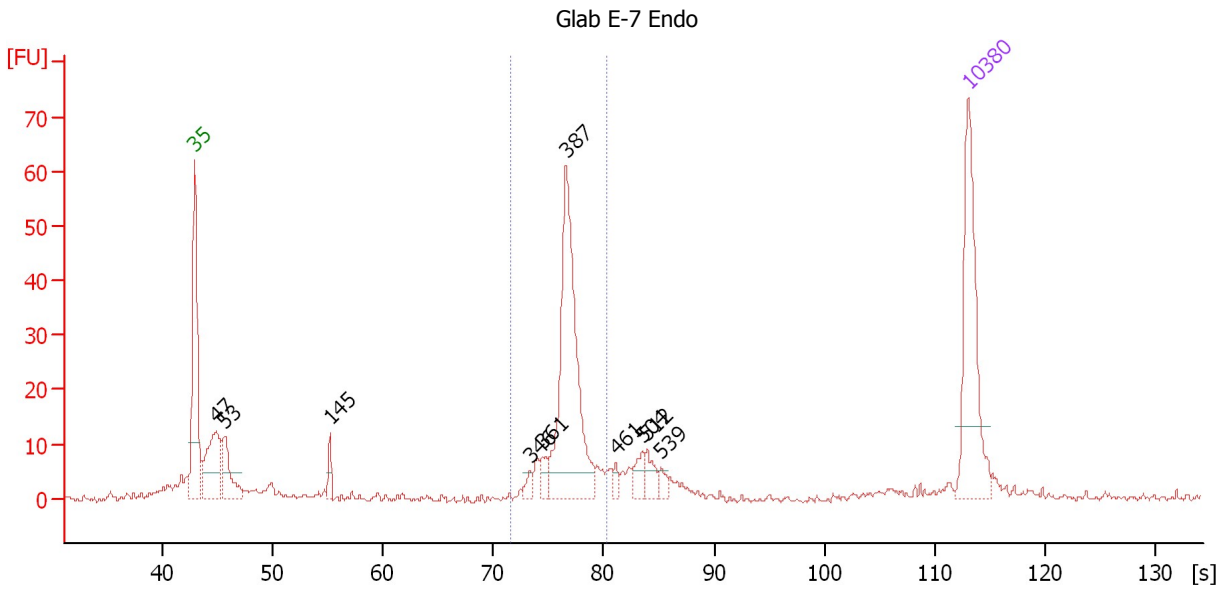

**Overall Results for sample 10 : Glab E-7 Endo**

Number of peaks found: 10                      Corr. Area 1: 156.2  
 Noise: 0.6

**Peak table for sample 10 : Glab E-7 Endo**

Peak	Size [bp]	Conc. [pg/μl]	Molarity [pmol/l]	Observations
1	35	125.00	5,411.3	Lower Marker
2	47	75.33	2,404.1	
3	53	42.89	1,216.4	
4	145	11.45	119.5	
5	346	5.91	25.8	
6	361	9.91	41.6	
7	387	171.15	670.2	
8	461	5.47	18.0	
9	504	12.23	36.8	
10	512	12.72	37.6	
11	539	5.83	16.4	
12	10,380	75.00	10.9	Upper Marker

**Region table for sample 10 : Glab E-7 Endo**

From [bp]	To [bp]	Average Size [bp]	Molarity [pmol/l]	Conc. [pg/μl]	Corr. Area	% of Total	Size distribution in CV [%]	Color
324	445	389	793.1	203.25	156.2	46	4.9	Blue

Assay Class: High Sensitivity DNA Assay  
Data Path: C:\...ents and Settings\Bioanalyzer\2013-06-18\2013-06-18\_002.xad

Created: 6/18/2013 3:21:35 PM  
Modified: 6/18/2013 4:01:09 PM

Gel Image

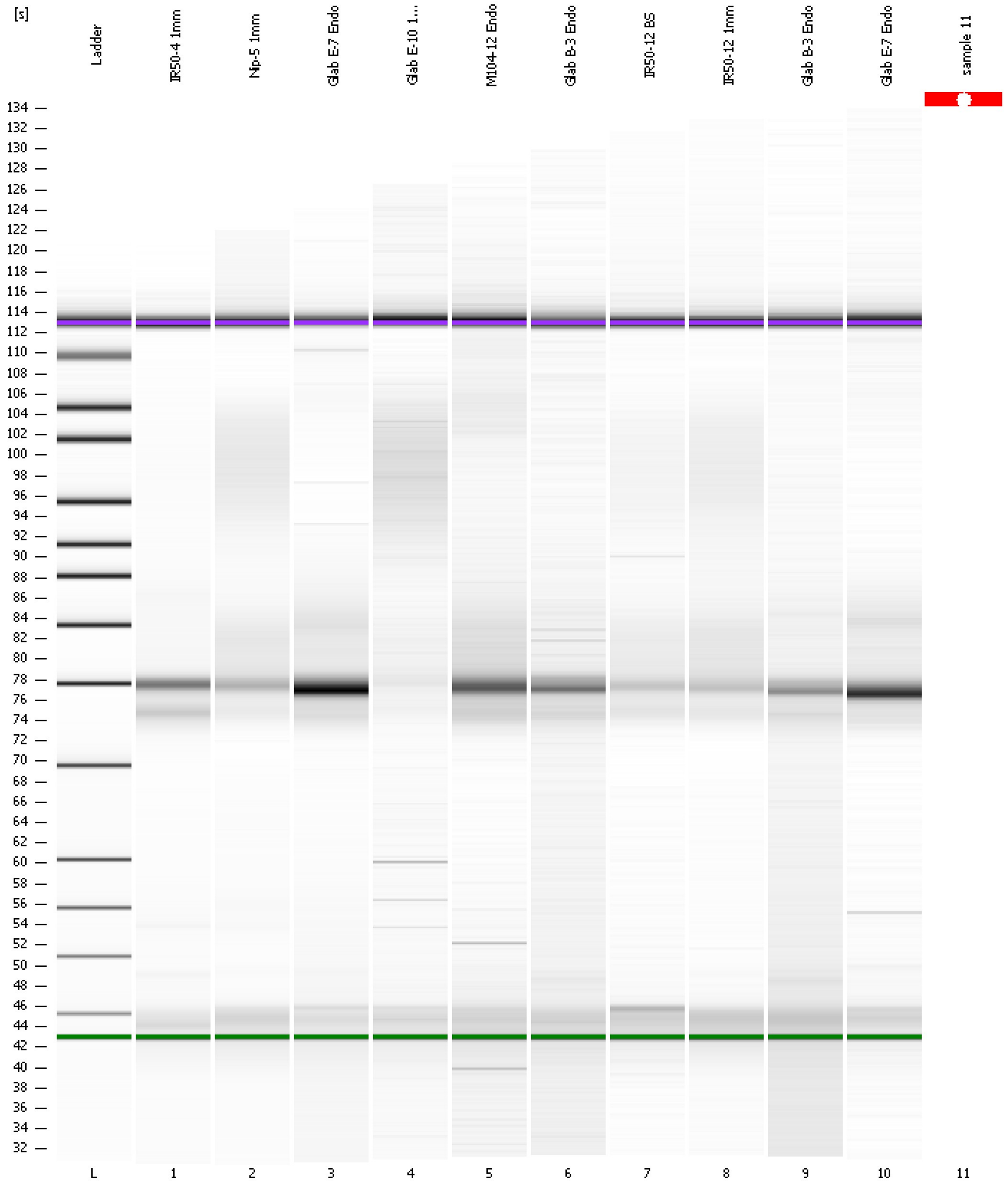

Assay Class: High Sensitivity DNA Assay  
 Data Path: C:\...ents and Settings\Bioanalyzer\2013-06-18\2013-06-18\_002.xad

Created: 6/18/2013 3:21:35 PM  
 Modified: 6/18/2013 4:01:09 PM

**Run Logbook**

Description	Number	Source	Category	Sub Category	Time	Time Zone	User	Host
Run ended on port 1 (Number of wells acquired: 12)		Instrument	Run		6/18/2013 4:00:33 PM	(GMT --07:00) Pacific Standard Time	UC Davis	D8XSMGH1
Instrument error occurred on port 1, Door opened during run ( C00h)	514	Instrument	Run		6/18/2013 4:00:33 PM	(GMT --07:00) Pacific Standard Time	UC Davis	D8XSMGH1
Run started on port 1 (File: C:\Documents and Settings\Bioanalyzer\2013-06-18\2013-06-18_002.xad)		Instrument	Run		6/18/2013 3:21:41 PM	(GMT --07:00) Pacific Standard Time	UC Davis	D8XSMGH1
Product Number : G2938B		Instrument	Run		6/18/2013 3:21:41 PM	(GMT --07:00) Pacific Standard Time	UC Davis	D8XSMGH1
Name :		Instrument	Run		6/18/2013 3:21:41 PM	(GMT --07:00) Pacific Standard Time	UC Davis	D8XSMGH1
Vendor : Agilent Technologies		Instrument	Run		6/18/2013 3:21:41 PM	(GMT --07:00) Pacific Standard Time	UC Davis	D8XSMGH1
Serial# : DE13701086		Instrument	Run		6/18/2013 3:21:41 PM	(GMT --07:00) Pacific Standard Time	UC Davis	D8XSMGH1
Firmware : C.01.069		Instrument	Run		6/18/2013 3:21:41 PM	(GMT --07:00) Pacific Standard Time	UC Davis	D8XSMGH1
Cartridge : Electrode		Instrument	Run		6/18/2013 3:21:41 PM	(GMT --07:00) Pacific Standard Time	UC Davis	D8XSMGH1