

Assay Class: Eukaryote Total RNA Nano  
Data Path: C:\...ents and Settings\Bioanalyzer\2013-06-21\2013-06-21\_002.xad

Created: 6/21/2013 11:02:50 AM  
Modified: 6/21/2013 11:26:40 AM

### Electrophoresis File Run Summary

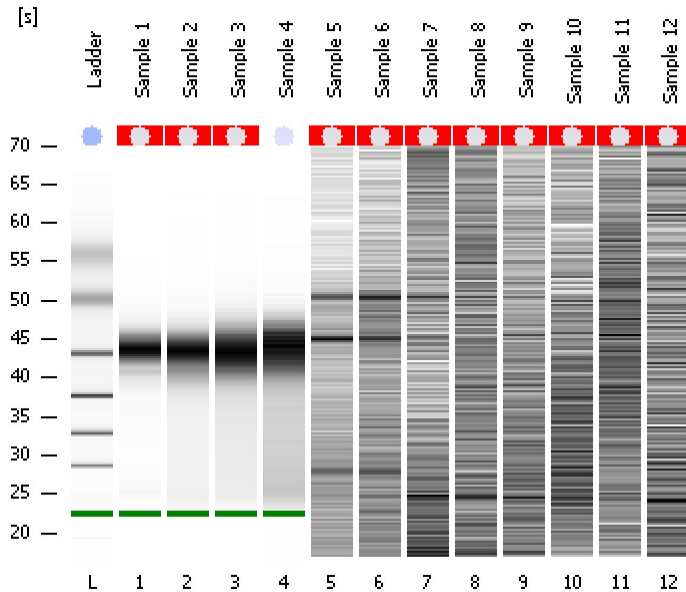

#### Instrument Information:

Instrument Name: DE13701086      Firmware: C.01.069  
Serial#: DE13701086      Type: G2938B

#### Assay Information:

Assay Origin Path: C:\Program Files\Agilent\2100 bioanalyzer\2100 expert\assays\RNA\Eukaryote Total RNA Nano Series II.xsy  
Assay Class: Eukaryote Total RNA Nano  
Version: 2.6  
Assay Comments: Total RNA Analysis ng sensitivity (Eukaryote)  
© Copyright 2003 - 2009 Agilent Technologies, Inc.

#### Chip Information:

Chip Lot #:   
Reagent Kit Lot #:   
Chip Comments:

**Sample 1**  
RIN N/A

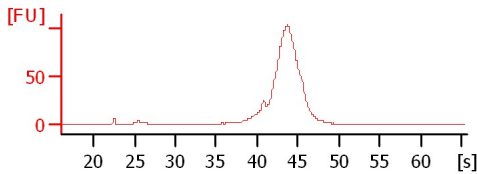

**Sample 2**  
RIN N/A

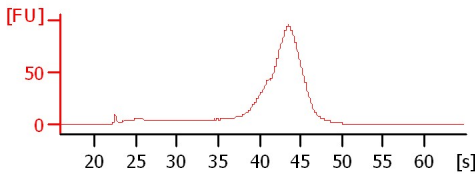

**Sample 3**  
RIN N/A

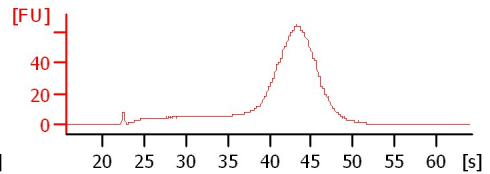

**Sample 4**  
RIN: 2.40

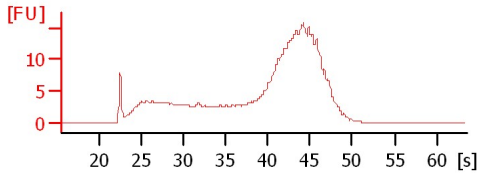

**Sample 5**  
RIN N/A

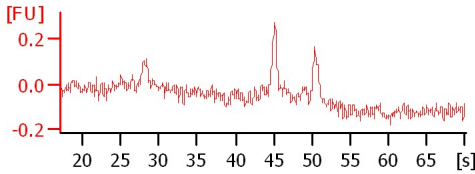

**Sample 6**  
RIN N/A

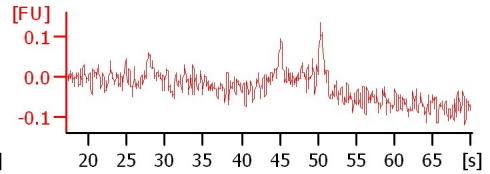

**Sample 7**  
RIN N/A

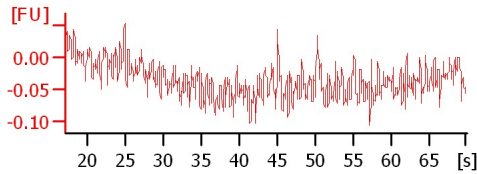

**Sample 8**  
RIN N/A

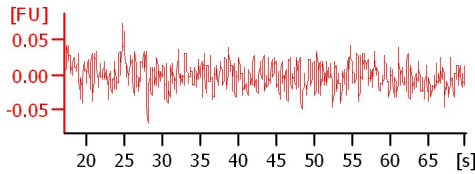

**Sample 9**  
RIN N/A

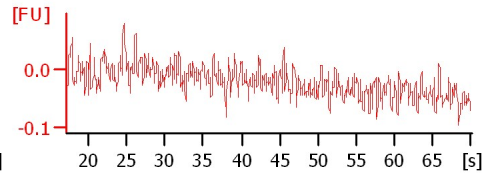

**Sample 10**  
RIN N/A

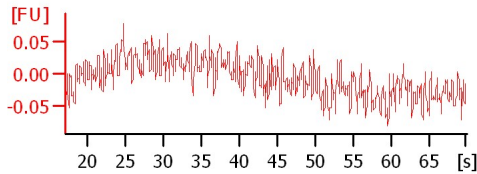

**Sample 11**  
RIN N/A

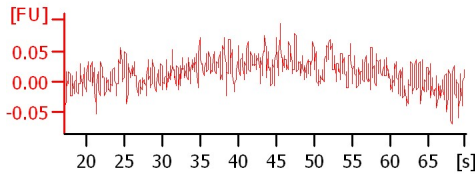

**Sample 12**  
RIN N/A

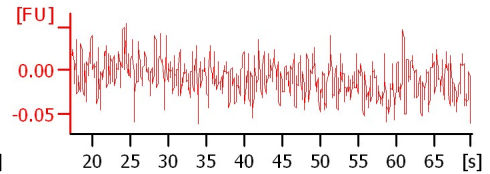

Assay Class: Eukaryote Total RNA Nano  
Data Path: C:\...ents and Settings\Bioanalyzer\2013-06-21\2013-06-21\_002.xad

Created: 6/21/2013 11:02:50 AM  
Modified: 6/21/2013 11:26:40 AM

**Electrophoresis File Run Summary (Chip Summary)**

Sample Name	Sample Comment	Status	Result Label	Result Color
Sample 1		✓	RIN N/A	
Sample 2		✓	RIN N/A	
Sample 3		✓	RIN N/A	
Sample 4		✓	RIN: 2.40	
Sample 5		✓	RIN N/A	
Sample 6		✓	RIN N/A	
Sample 7		✓	RIN N/A	
Sample 8		✓	RIN N/A	
Sample 9		✓	RIN N/A	
Sample 10		✓	RIN N/A	
Sample 11		✓	RIN N/A	
Sample 12		✓	RIN N/A	
Ladder		✓	All Other Samples	

**Chip Lot #**

**Reagent Kit Lot #**

**Chip Comments :**

Assay Class: Eukaryote Total RNA Nano  
Data Path: C:\...ents and Settings\Bioanalyzer\2013-06-21\2013-06-21\_002.xad

Created: 6/21/2013 11:02:50 AM  
Modified: 6/21/2013 11:26:40 AM

## Electrophoresis Assay Details

### General Analysis Settings

Number of Available Sample and Ladder Wells (Max.) : 13

Minimum Visible Range [s] : 17

Maximum Visible Range [s] : 70

Start Analysis Time Range [s] : 19

End Analysis Time Range [s] : 69

Ladder Concentration [ng/μl] : 150

Lower Marker Concentration [ng/μl] : 0

Upper Marker Concentration [ng/μl] : 0

Used Lower Marker for Quantitation

Standard Curve Fit is Logarithmic

Show Data Aligned to Lower Marker

### Integrator Settings

Integration Start Time [s] : 19

Integration End Time [s] : 69

Slope Threshold : 0.6

Height Threshold [FU] : 0.5

Area Threshold : 0.2

Width Threshold [s] : 0.5

Baseline Plateau [s] : 6

### Filter Settings

Filter Width [s] : 0.5

Polynomial Order : 4

### Ladder

Ladder Peak	Size
1	25
2	200
3	500
4	1000
5	2000
6	4000

Assay Class: Eukaryote Total RNA Nano  
Data Path: C:\...ents and Settings\Bioanalyzer\2013-06-21\2013-06-21\_002.xad

Created: 6/21/2013 11:02:50 AM  
Modified: 6/21/2013 11:26:40 AM

**Electropherogram Summary**

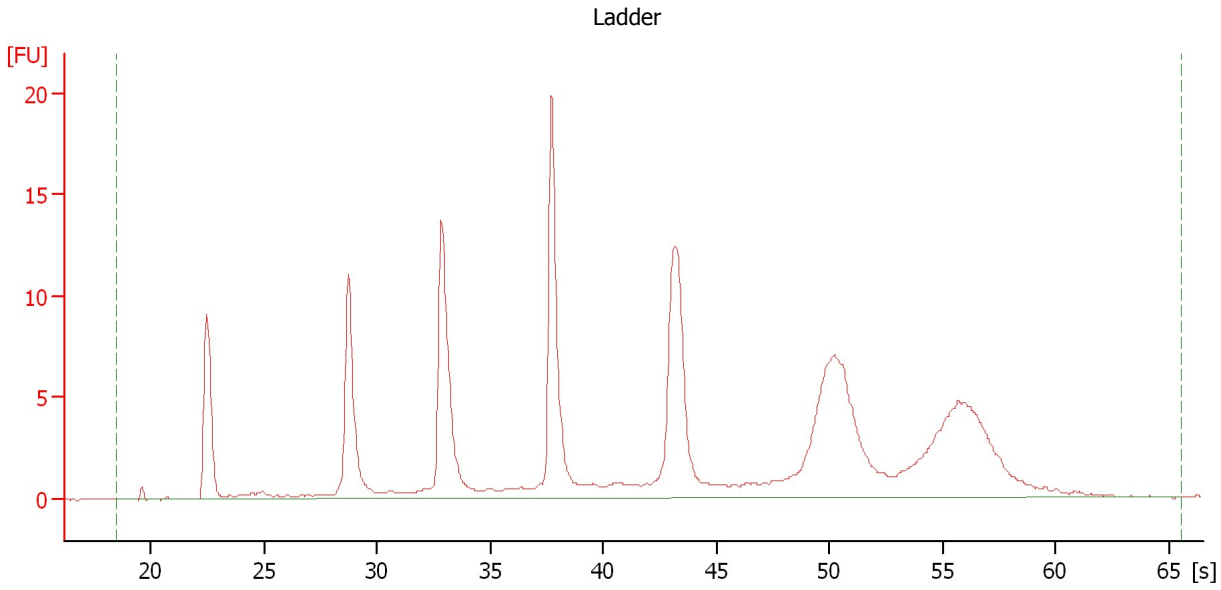

**Overall Results for Ladder**

RNA Area:	166.2	Result Flagging Color:	<span style="background-color: blue; border: 1px solid black; display: inline-block; width: 20px; height: 10px;"></span>
RNA Concentration:	150 ng/μl	Result Flagging Label:	All Other Samples

Assay Class: Eukaryote Total RNA Nano  
Data Path: C:\...ents and Settings\Bioanalyzer\2013-06-21\2013-06-21\_002.xad

Created: 6/21/2013 11:02:50 AM  
Modified: 6/21/2013 11:26:40 AM

**Electropherogram Summary Continued ...**

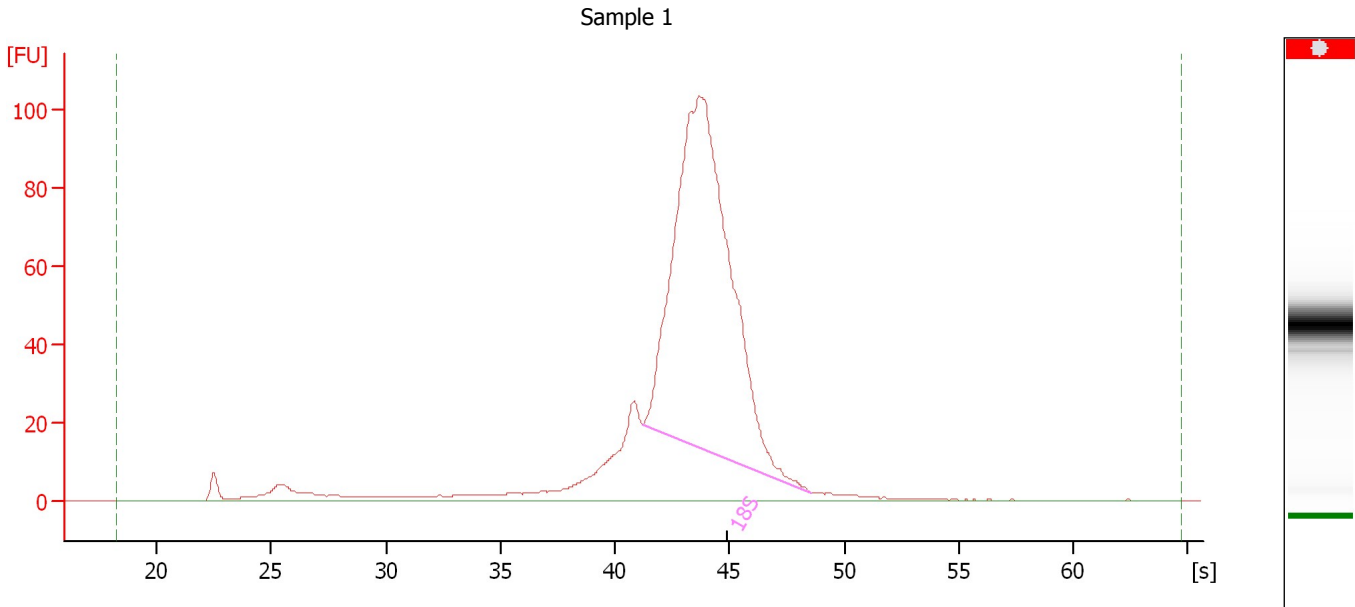

**Overall Results for sample 1 : Sample 1**

RNA Area:	949.3	RNA Integrity Number (RIN):	N/A (B.02.08)
RNA Concentration:	857 ng/μl	Result Flagging Color:	<span style="background-color: #cccccc; border: 1px solid black; display: inline-block; width: 20px; height: 10px;"></span>
rRNA Ratio [28s / 18s]:	0.0	Result Flagging Label:	RIN N/A

**Fragment table for sample 1 : Sample 1**

Name	Start Size [nt]	End Size [nt]	Area	% of total Area
18S	1,646	3,527	576.7	60.7

Assay Class: Eukaryote Total RNA Nano  
Data Path: C:\...ents and Settings\Bioanalyzer\2013-06-21\2013-06-21\_002.xad

Created: 6/21/2013 11:02:50 AM  
Modified: 6/21/2013 11:26:40 AM

**Electropherogram Summary Continued ...**

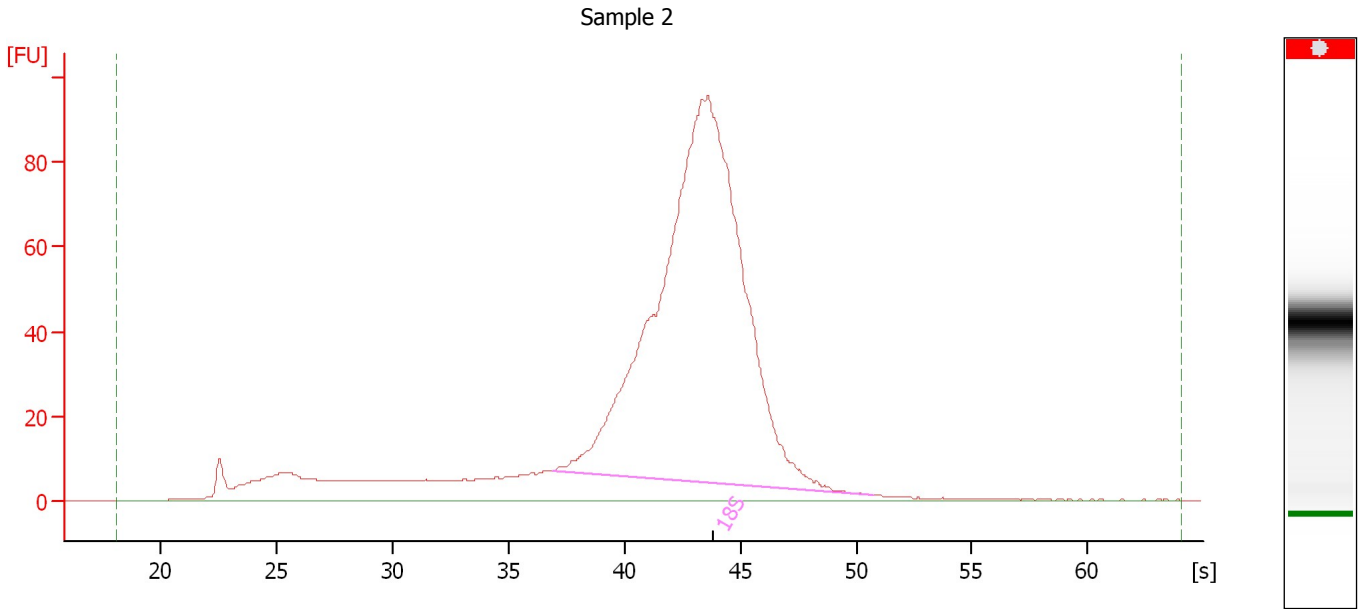

**Overall Results for sample 2 : Sample 2**

RNA Area:	1,284.9	RNA Integrity Number (RIN):	N/A (B.02.08)
RNA Concentration:	1,160 ng/μl	Result Flagging Color:	<span style="background-color: #cccccc; border: 1px solid black; display: inline-block; width: 20px; height: 10px;"></span>
rRNA Ratio [28s / 18s]:	0.0	Result Flagging Label:	RIN N/A

**Fragment table for sample 2 : Sample 2**

Name	Start Size [nt]	End Size [nt]	Area	% of total Area
18S	921	4,137	895.7	69.7

Assay Class: Eukaryote Total RNA Nano  
Data Path: C:\...ents and Settings\Bioanalyzer\2013-06-21\2013-06-21\_002.xad

Created: 6/21/2013 11:02:50 AM  
Modified: 6/21/2013 11:26:40 AM

**Electropherogram Summary Continued ...**

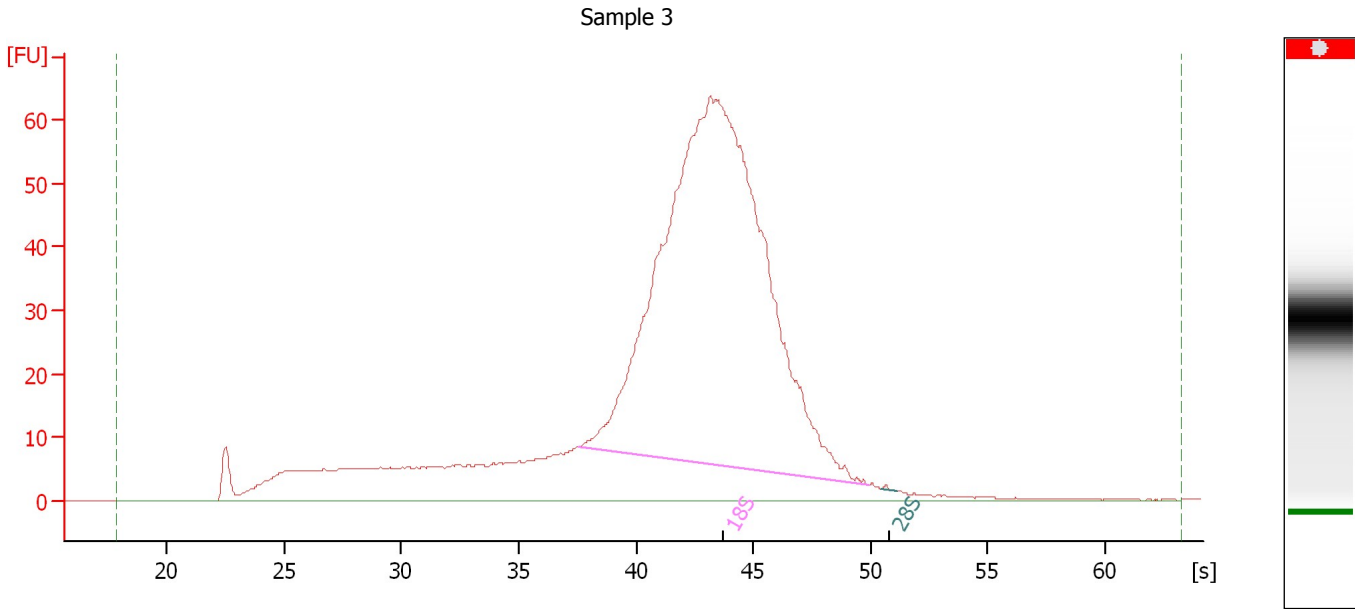

**Overall Results for sample 3 : Sample 3**

RNA Area:	1,110.6	RNA Integrity Number (RIN):	N/A (B.02.08)
RNA Concentration:	1,002 ng/μl	Result Flagging Color:	<span style="background-color: #cccccc; border: 1px solid black; display: inline-block; width: 20px; height: 10px;"></span>
rRNA Ratio [28s / 18s]:	0.0	Result Flagging Label:	RIN N/A

**Fragment table for sample 3 : Sample 3**

Name	Start Size [nt]	End Size [nt]	Area	% of total Area
18S	988	3,909	697.4	62.8
28S	4,065	4,248	0.4	0.0

Assay Class: Eukaryote Total RNA Nano  
Data Path: C:\...ents and Settings\Bioanalyzer\2013-06-21\2013-06-21\_002.xad

Created: 6/21/2013 11:02:50 AM  
Modified: 6/21/2013 11:26:40 AM

**Electropherogram Summary Continued ...**

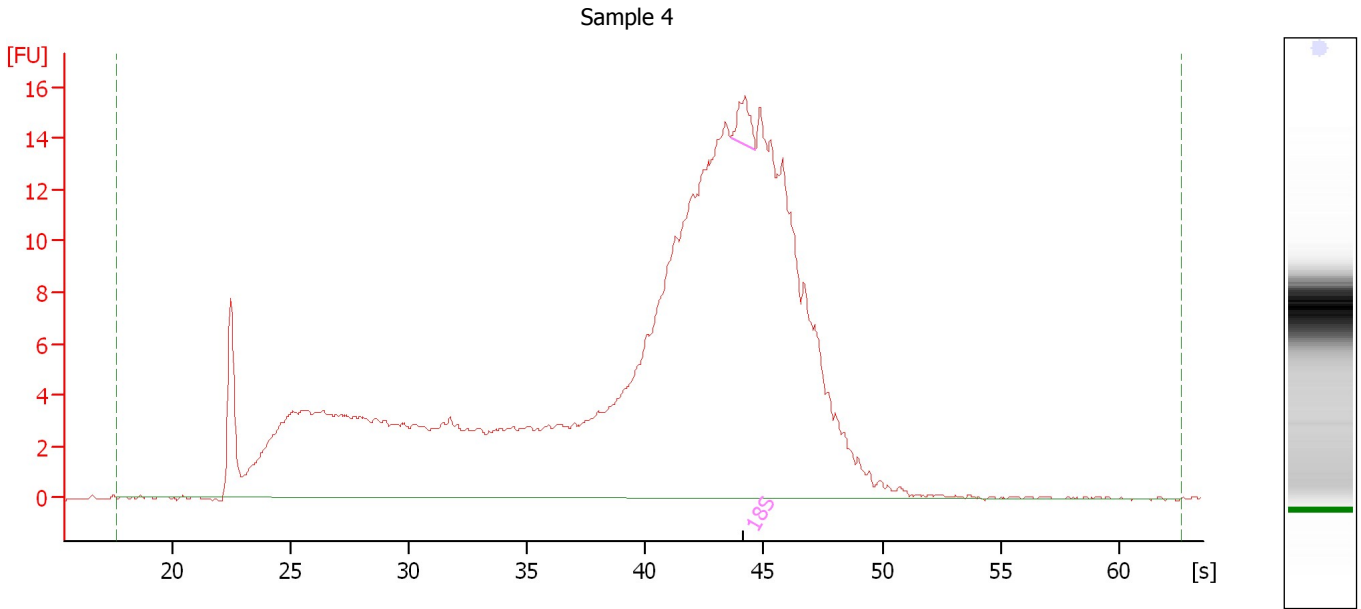

**Overall Results for sample 4 : Sample 4**

RNA Area:	368.6	RNA Integrity Number (RIN):	2.4 (B.02.08)
RNA Concentration:	333 ng/μl	Result Flagging Color:	<span style="background-color: #ccccff; border: 1px solid black; display: inline-block; width: 20px; height: 10px;"></span>
rRNA Ratio [28s / 18s]:	0.0	Result Flagging Label:	RIN: 2.40

**Fragment table for sample 4 : Sample 4**

Name	Start Size [nt]	End Size [nt]	Area	% of total Area
18S	2,113	2,410	2.4	0.7



Assay Class: Eukaryote Total RNA Nano  
Data Path: C:\...ents and Settings\Bioanalyzer\2013-06-21\2013-06-21\_002.xad

Created: 6/21/2013 11:02:50 AM  
Modified: 6/21/2013 11:26:40 AM

**Electropherogram Summary Continued ...**

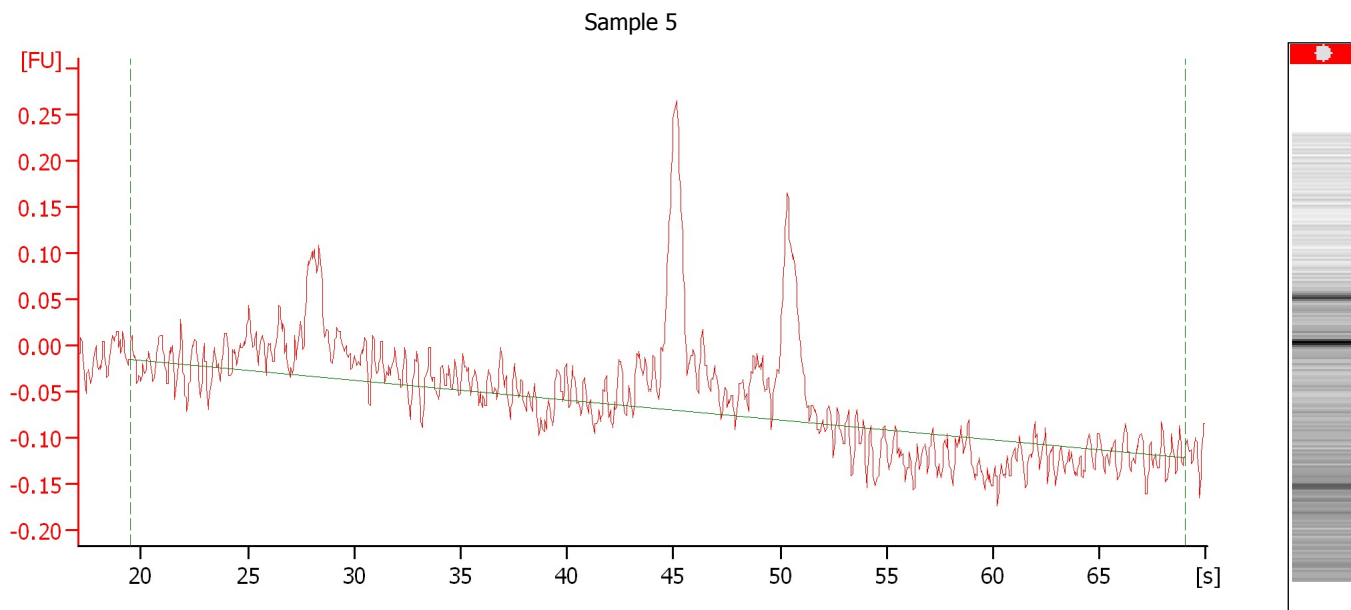

**Overall Results for sample 5 : Sample 5**

RNA Concentration: 3 ng/ $\mu$ l  
rRNA Ratio [28s / 18s]: 0.0

Result Flagging Color:   
Result Flagging Label: RIN N/A

Assay Class: Eukaryote Total RNA Nano  
Data Path: C:\...ents and Settings\Bioanalyzer\2013-06-21\2013-06-21\_002.xad

Created: 6/21/2013 11:02:50 AM  
Modified: 6/21/2013 11:26:40 AM

**Electropherogram Summary Continued ...**

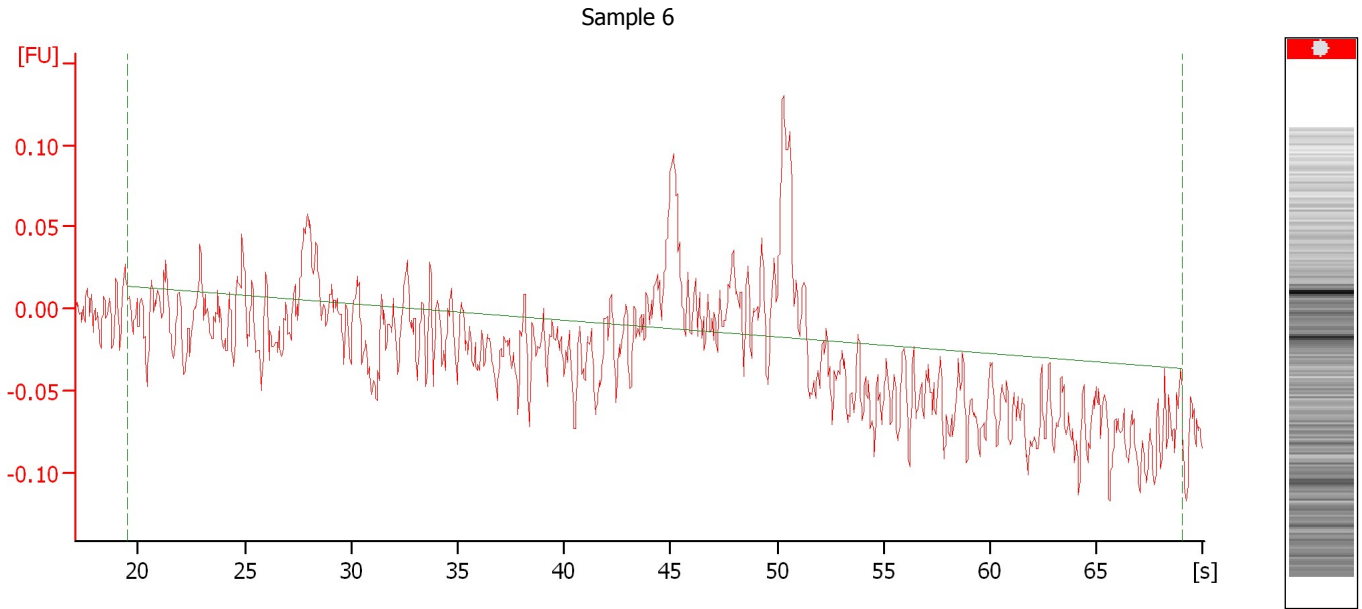

**Overall Results for sample 6 : Sample 6**

RNA Concentration: 1 ng/μl  
rRNA Ratio [28s / 18s]: 0.0

Result Flagging Color:   
Result Flagging Label: RIN N/A

Assay Class: Eukaryote Total RNA Nano  
Data Path: C:\...ents and Settings\Bioanalyzer\2013-06-21\2013-06-21\_002.xad

Created: 6/21/2013 11:02:50 AM  
Modified: 6/21/2013 11:26:40 AM

**Electropherogram Summary Continued ...**

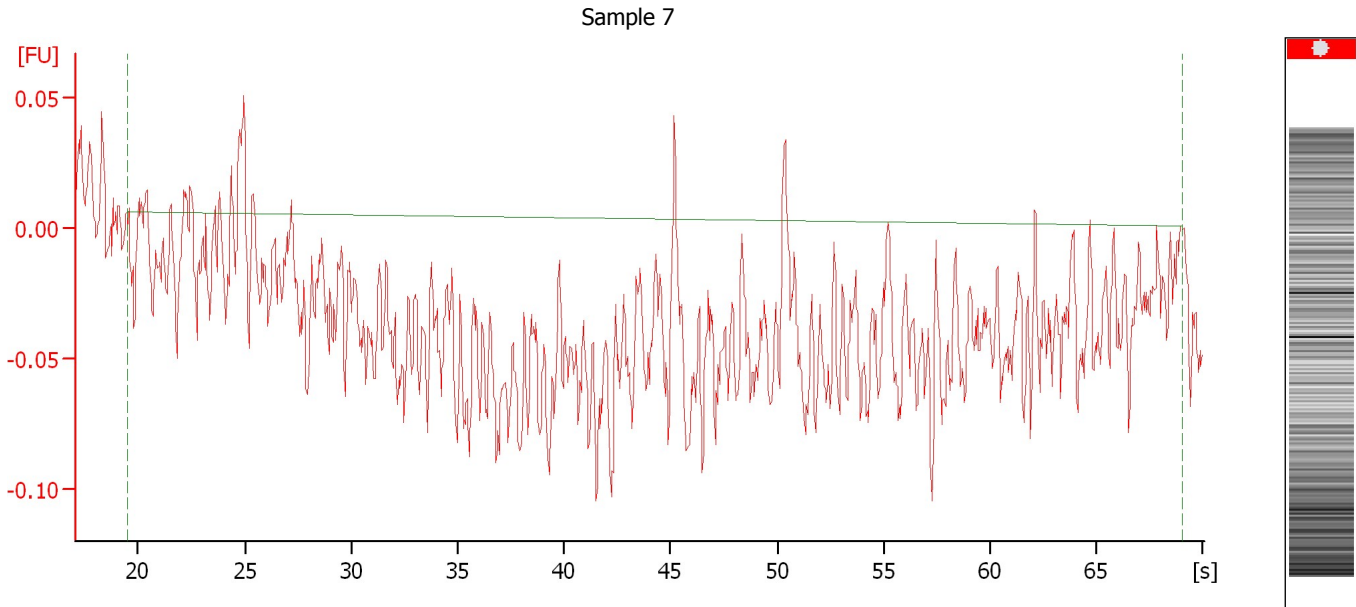

**Overall Results for sample 7 : Sample 7**

RNA Concentration:	0 ng/μl	Result Flagging Color:	<input type="checkbox"/>
rRNA Ratio [28s / 18s]:	0.0	Result Flagging Label:	RIN N/A

Assay Class: Eukaryote Total RNA Nano  
Data Path: C:\...ents and Settings\Bioanalyzer\2013-06-21\2013-06-21\_002.xad

Created: 6/21/2013 11:02:50 AM  
Modified: 6/21/2013 11:26:40 AM

**Electropherogram Summary Continued ...**

Sample 8

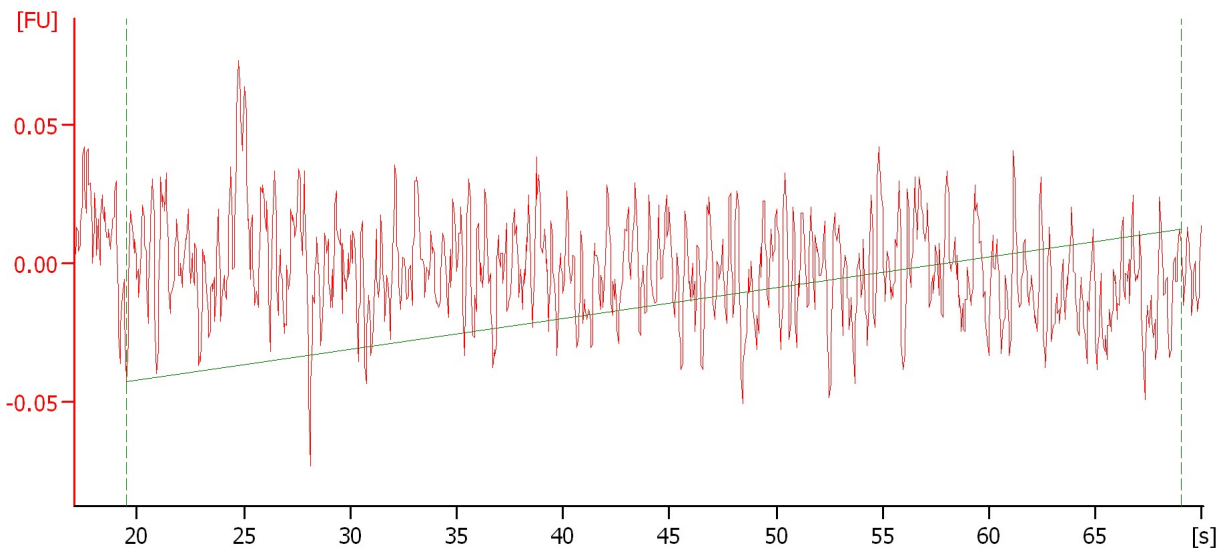

**Overall Results for sample 8 : Sample 8**

RNA Concentration: 3 ng/μl  
rRNA Ratio [28s / 18s]: 0.0

Result Flagging Color:   
Result Flagging Label: RIN N/A

Assay Class: Eukaryote Total RNA Nano  
Data Path: C:\...ents and Settings\Bioanalyzer\2013-06-21\2013-06-21\_002.xad

Created: 6/21/2013 11:02:50 AM  
Modified: 6/21/2013 11:26:40 AM

**Electropherogram Summary Continued ...**

Sample 9

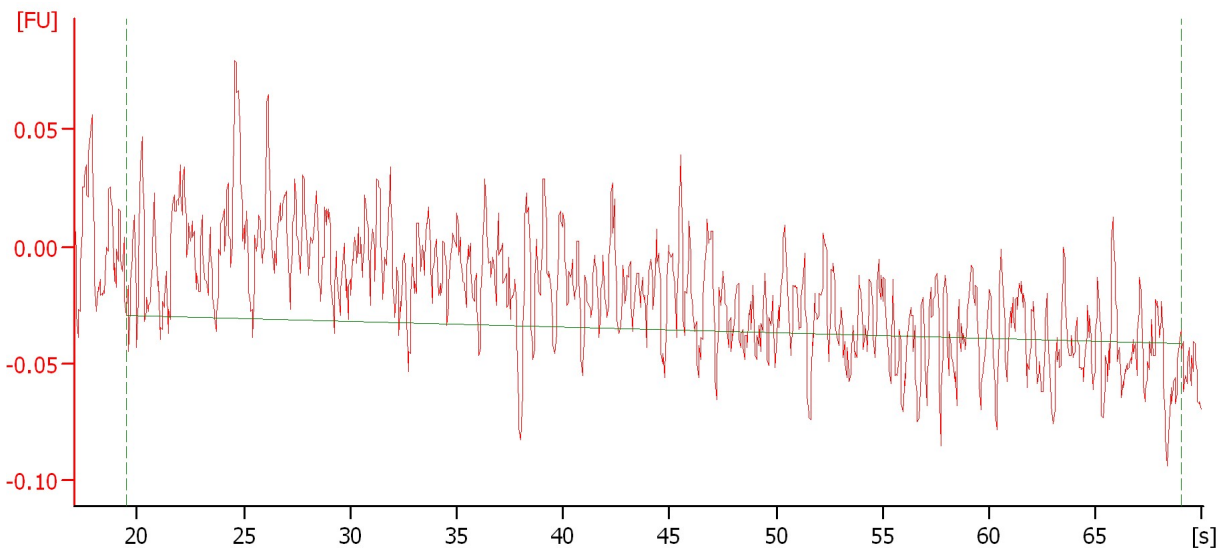

**Overall Results for sample 9 : Sample 9**

RNA Concentration: 2 ng/μl  
rRNA Ratio [28s / 18s]: 0.0

Result Flagging Color:   
Result Flagging Label: RIN N/A

Assay Class: Eukaryote Total RNA Nano  
Data Path: C:\...ents and Settings\Bioanalyzer\2013-06-21\2013-06-21\_002.xad

Created: 6/21/2013 11:02:50 AM  
Modified: 6/21/2013 11:26:40 AM

**Electropherogram Summary Continued ...**

Sample 10

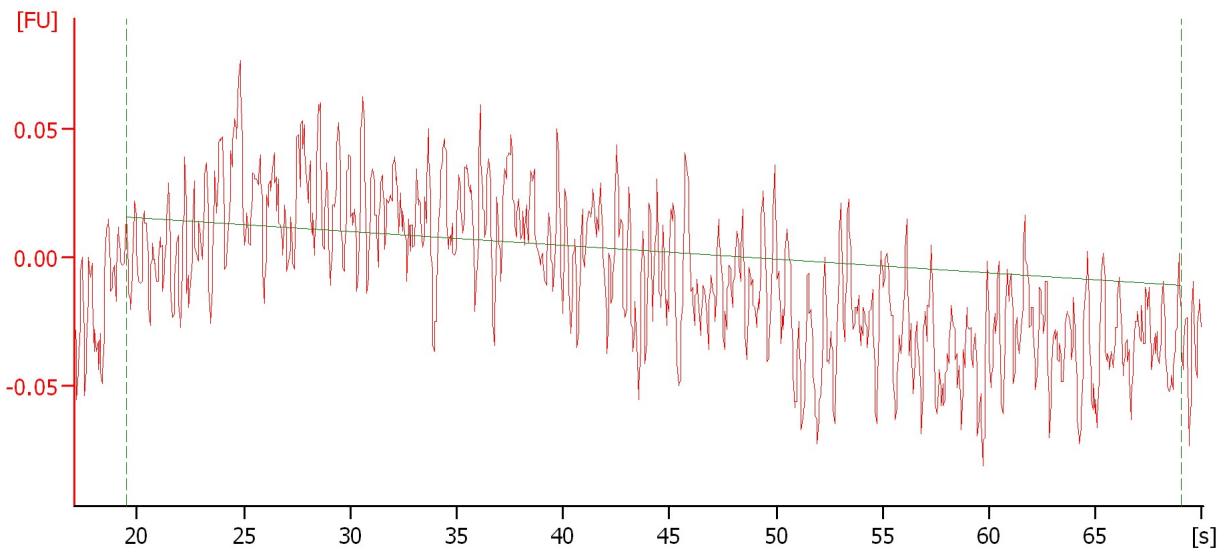

**Overall Results for sample 10 : Sample 10**

RNA Concentration: 1 ng/μl  
rRNA Ratio [28s / 18s]: 0.0

Result Flagging Color:   
Result Flagging Label: RIN N/A

Assay Class: Eukaryote Total RNA Nano  
Data Path: C:\...ents and Settings\Bioanalyzer\2013-06-21\2013-06-21\_002.xad

Created: 6/21/2013 11:02:50 AM  
Modified: 6/21/2013 11:26:40 AM

**Electropherogram Summary Continued ...**

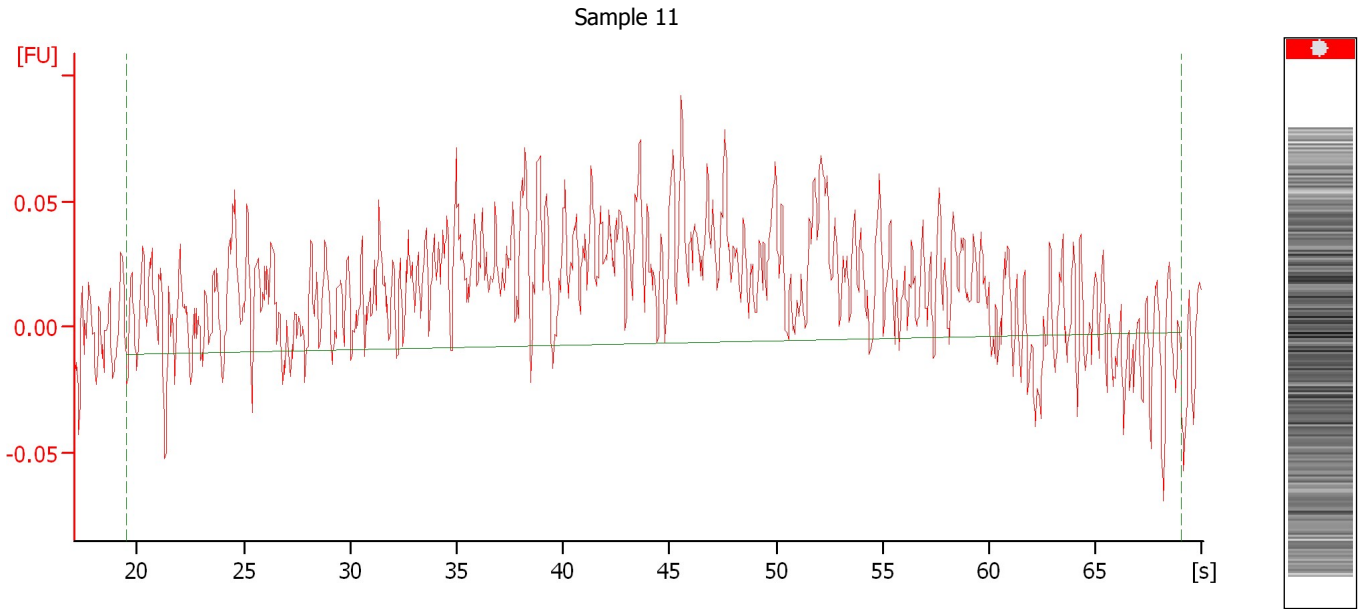

**Overall Results for sample 11 : Sample 11**

RNA Concentration:	3 ng/μl	Result Flagging Color:	
rRNA Ratio [28s / 18s]:	0.0	Result Flagging Label:	RIN N/A

Assay Class: Eukaryote Total RNA Nano  
Data Path: C:\...ents and Settings\Bioanalyzer\2013-06-21\2013-06-21\_002.xad

Created: 6/21/2013 11:02:50 AM  
Modified: 6/21/2013 11:26:40 AM

**Electropherogram Summary Continued ...**

Sample 12

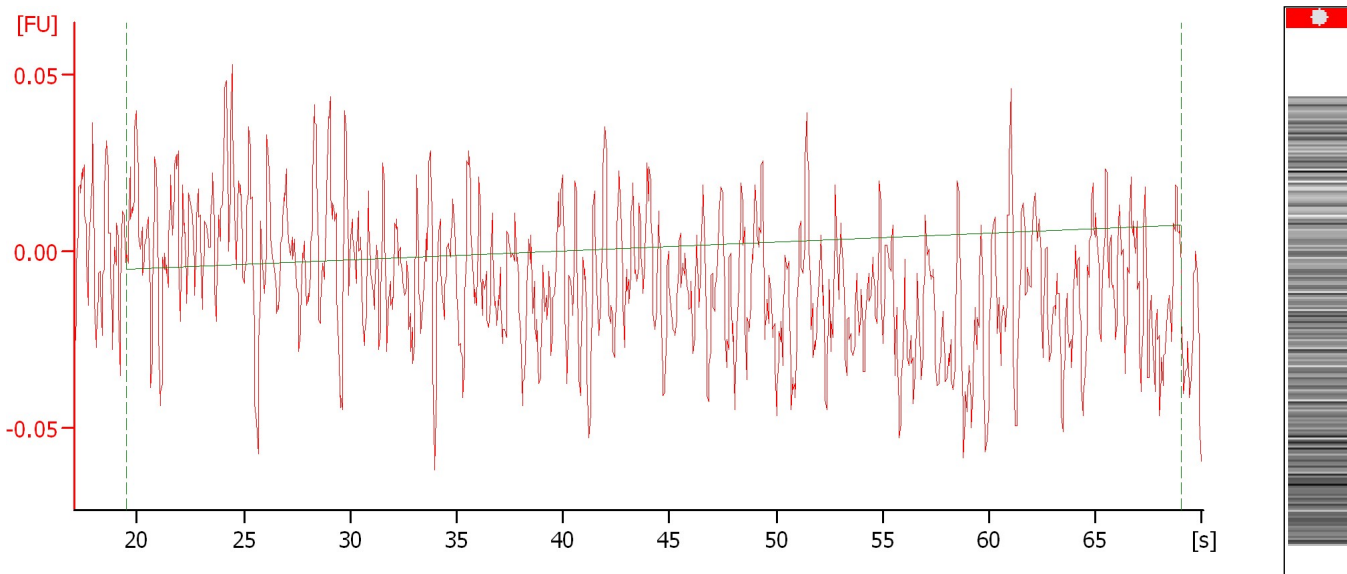

**Overall Results for sample 12 : Sample 12**

RNA Concentration: 1 ng/μl  
rRNA Ratio [28s / 18s]: 0.0

Result Flagging Color:   
Result Flagging Label: RIN N/A



Assay Class: Eukaryote Total RNA Nano  
Data Path: C:\...ents and Settings\Bioanalyzer\2013-06-21\2013-06-21\_002.xad

Created: 6/21/2013 11:02:50 AM  
Modified: 6/21/2013 11:26:40 AM

**Gel Image**

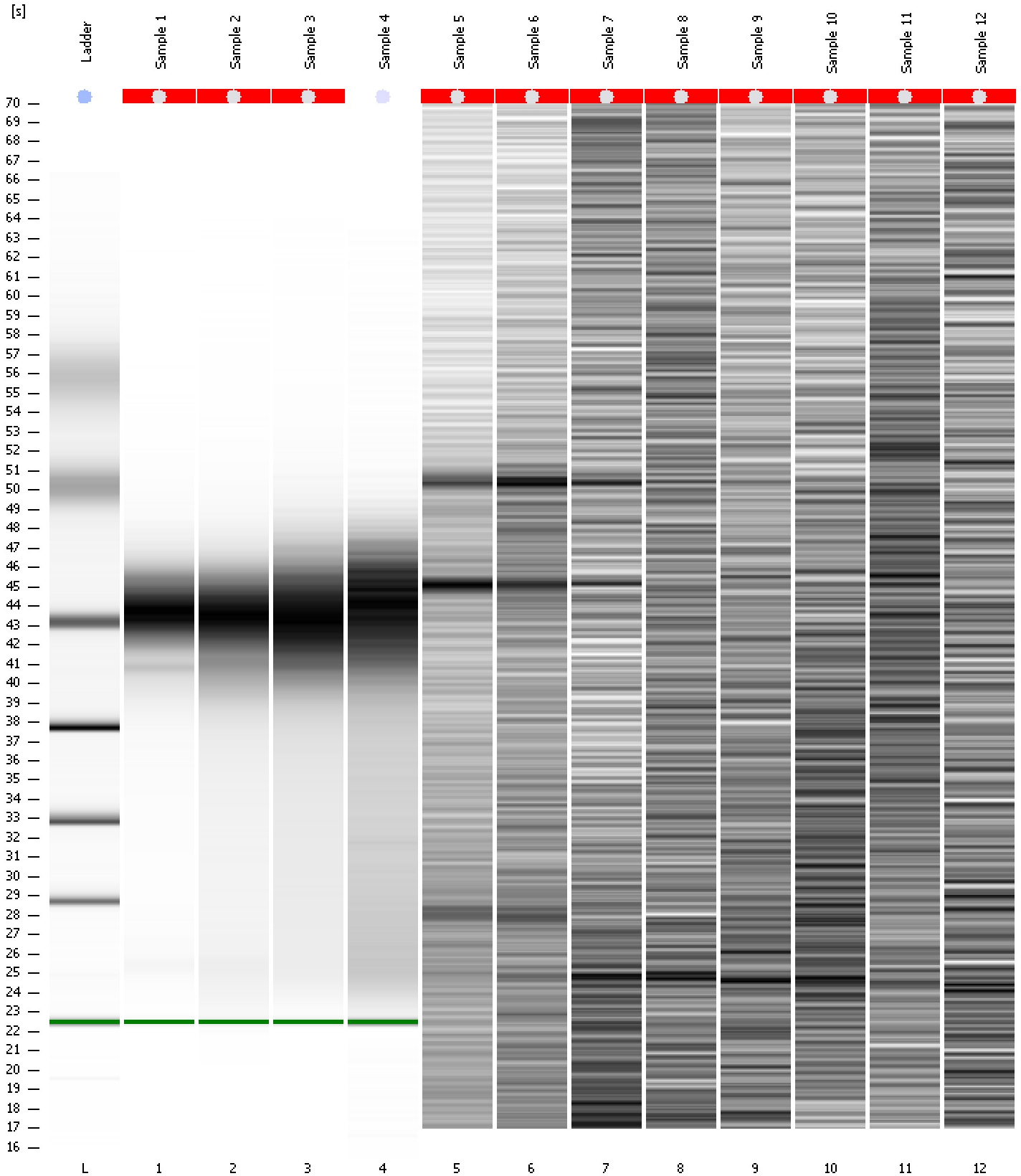

Assay Class: Eukaryote Total RNA Nano  
 Data Path: C:\...ents and Settings\Bioanalyzer\2013-06-21\2013-06-21\_002.xad

Created: 6/21/2013 11:02:50 AM  
 Modified: 6/21/2013 11:26:40 AM

**Run Logbook**

Description	Number	Source	Category	Sub Category	Time	Time Zone	User	Host
Run ended on port 1 (Number of wells acquired: 13)		Instrument	Run		6/21/2013 11:26:38 AM	(GMT --07:00) Pacific Standard Time	UC Davis	D8XSMGH1
Run started on port 1 (File: C:\Documents and Settings\Bioanalyzer\2013-06-21\2013-06-21_002.xad)		Instrument	Run		6/21/2013 11:02:55 AM	(GMT --07:00) Pacific Standard Time	UC Davis	D8XSMGH1
Product Number : G2938B		Instrument	Run		6/21/2013 11:02:55 AM	(GMT --07:00) Pacific Standard Time	UC Davis	D8XSMGH1
Name :		Instrument	Run		6/21/2013 11:02:55 AM	(GMT --07:00) Pacific Standard Time	UC Davis	D8XSMGH1
Vendor : Agilent Technologies		Instrument	Run		6/21/2013 11:02:55 AM	(GMT --07:00) Pacific Standard Time	UC Davis	D8XSMGH1
Serial# : DE13701086		Instrument	Run		6/21/2013 11:02:55 AM	(GMT --07:00) Pacific Standard Time	UC Davis	D8XSMGH1
Firmware : C.01.069		Instrument	Run		6/21/2013 11:02:55 AM	(GMT --07:00) Pacific Standard Time	UC Davis	D8XSMGH1
Cartridge : Electrode		Instrument	Run		6/21/2013 11:02:55 AM	(GMT --07:00) Pacific Standard Time	UC Davis	D8XSMGH1