

Assay Class: High Sensitivity DNA Assay  
Data Path: C:\...ents and Settings\Bioanalyzer\2013-06-24\2013-06-24\_002.xad

Created: 6/24/2013 10:41:56 AM  
Modified: 6/24/2013 12:43:01 PM

Electrophoresis File Run Summary

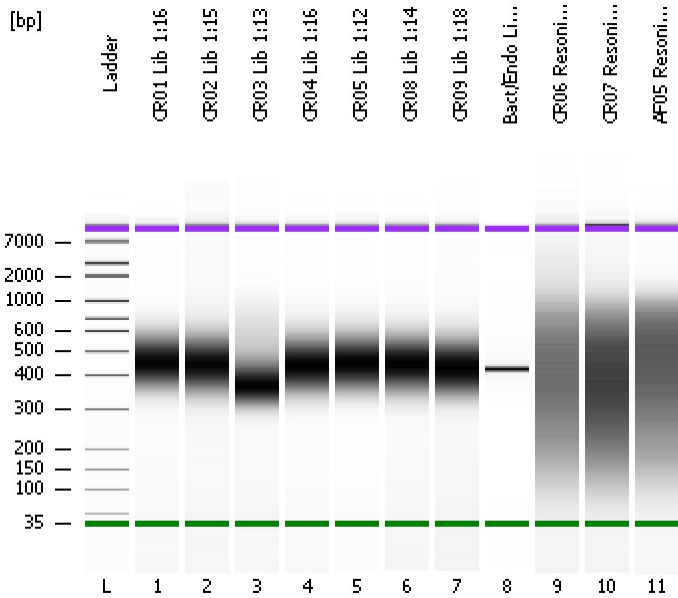

Instrument Information:

Instrument Name: DE13701086      Firmware: C.01.069  
Serial#: DE13701086      Type: G2938B

Assay Information:

Assay Origin Path: C:\Program Files\Agilent\2100 bioanalyzer\2100 expert\assays\dsDNA\High Sensitivity DNA.xsy  
Assay Class: High Sensitivity DNA Assay  
Version: 1.03  
Assay Comments: Copyright © 2003-2010 Agilent Technologies

Chip Information:

Chip Lot #:   
Reagent Kit Lot #:   
Chip Comments:

CR01 Lib 1:16

CR02 Lib 1:15

CR03 Lib 1:13

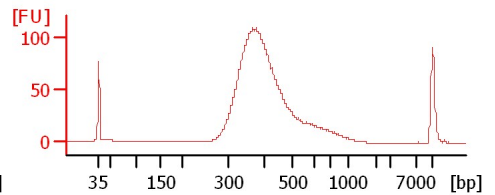
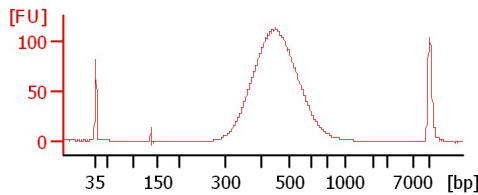
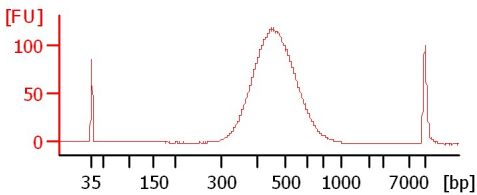

CR04 Lib 1:16

CR05 Lib 1:12

CR08 Lib 1:14

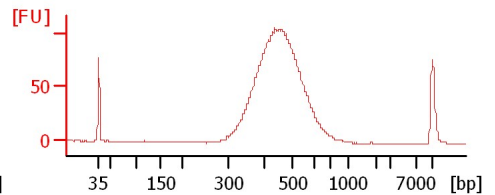
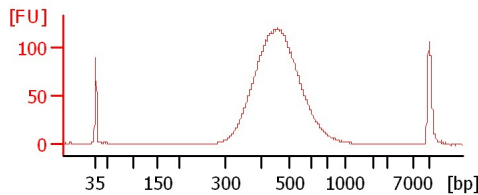
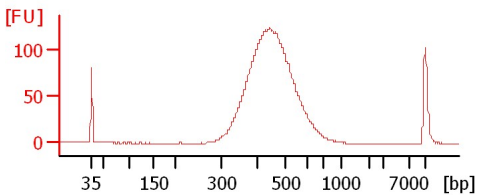

CR09 Lib 1:18

Bact/Endo Lib 1:37

CR06 Resoni 1:4

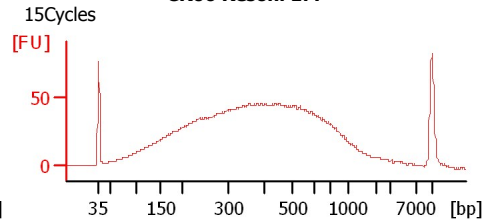
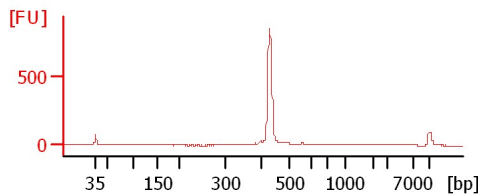
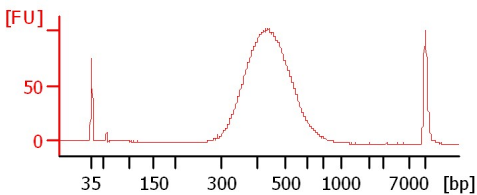

CR07 Resoni 1:4

AF05 Resoni 1:4

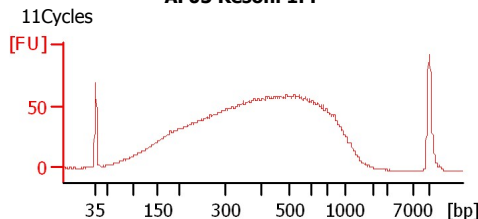
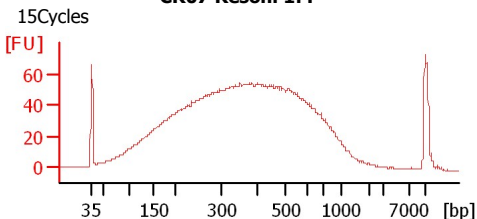

Assay Class: High Sensitivity DNA Assay  
Data Path: C:\...ents and Settings\Bioanalyzer\2013-06-24\2013-06-24\_002.xad

Created: 6/24/2013 10:41:56 AM  
Modified: 6/24/2013 12:43:01 PM

**Electrophoresis File Run Summary (Chip Summary)**

Sample Name	Sample Comment	Rest. Digest	Status	Observation	Result Label	Result Color
CR01 Lib 1:16		<input type="checkbox"/>	✓			
CR02 Lib 1:15		<input type="checkbox"/>	✓			
CR03 Lib 1:13		<input type="checkbox"/>	✓			
CR04 Lib 1:16		<input type="checkbox"/>	✓			
CR05 Lib 1:12		<input type="checkbox"/>	✓			
CR08 Lib 1:14		<input type="checkbox"/>	✓			
CR09 Lib 1:18		<input type="checkbox"/>	✓			
Bact/Endo Lib 1:37		<input type="checkbox"/>	✓			
CR06 Resoni 1:4	15Cycles	<input type="checkbox"/>	✓			
CR07 Resoni 1:4	15Cycles	<input type="checkbox"/>	✓			
AF05 Resoni 1:4	11Cycles	<input type="checkbox"/>	✓			
Ladder		<input type="checkbox"/>	✓			

**Chip Lot #**

**Reagent Kit Lot #**

**Chip Comments :**

Assay Class: High Sensitivity DNA Assay  
 Data Path: C:\...ents and Settings\Bioanalyzer\2013-06-24\2013-06-24\_002.xad

Created: 6/24/2013 10:41:56 AM  
 Modified: 6/24/2013 12:43:01 PM

**Electrophoresis Assay Details**

**General Analysis Settings**

Number of Available Sample and Ladder Wells (Max.) : 12  
 Minimum Visible Range [s] : 32  
 Maximum Visible Range [s] : 138  
 Start Analysis Time Range [s] : 33  
 End Analysis Time Range [s] : 137.5  
 Ladder Concentration [pg/μl] : 1950  
 Uses Standard Area for Ladder Fragments  
 Lower Marker Concentration [pg/μl] : 125  
 Upper Marker Concentration [pg/μl] : 75  
 Used Upper Marker for Quantitation  
 Standard Curve Fit is Point to Point  
 Show Data Aligned to Lower and Upper Marker

**Integrator Settings**

Integration Start Time [s] : 33.05  
 Integration End Time [s] : 137  
 Slope Threshold : 0.8  
 Height Threshold [FU] : 5  
 Area Threshold : 0.1  
 Width Threshold [s] : 0.6  
 Baseline Plateau [s] : 0.5

**Filter Settings**

Filter Width [s] : 0.5  
 Polynomial Order : 4

**Ladder**

Ladder Peak	Size	Area
1	35	160
2	50	210
3	100	208
4	150	221
5	200	242
6	300	270
7	400	305
8	500	306
9	600	336
10	700	321
11	1000	366
12	2000	413
13	3000	411
14	7000	400
15	10380	214

Assay Class: High Sensitivity DNA Assay  
 Data Path: C:\...ents and Settings\Bioanalyzer\2013-06-24\2013-06-24\_002.xad

Created: 6/24/2013 10:41:56 AM  
 Modified: 6/24/2013 12:43:01 PM

**Electropherogram Summary**

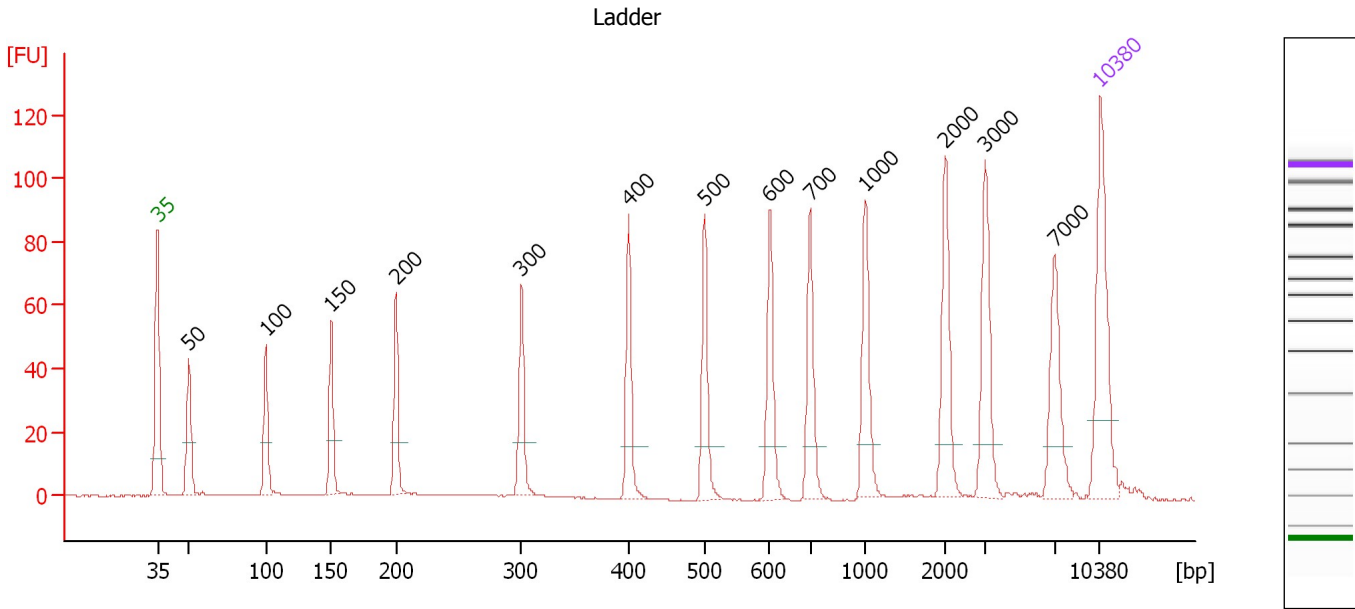

**Overall Results for Ladder**

Noise: 0.1

**Peak table for Ladder**

Peak	Size [bp]	Conc. [pg/μl]	Molarity [pmol/l]	Observations
1	35	125.00	5,411.3	Lower Marker
2	50	150.00	4,545.5	Ladder Peak
3	100	150.00	2,272.7	Ladder Peak
4	150	150.00	1,515.2	Ladder Peak
5	200	150.00	1,136.4	Ladder Peak
6	300	150.00	757.6	Ladder Peak
7	400	150.00	568.2	Ladder Peak
8	500	150.00	454.5	Ladder Peak
9	600	150.00	378.8	Ladder Peak
10	700	150.00	324.7	Ladder Peak
11	1,000	150.00	227.3	Ladder Peak
12	2,000	150.00	113.6	Ladder Peak
13	3,000	150.00	75.8	Ladder Peak
14	7,000	150.00	32.5	Ladder Peak
15	10,380	75.00	10.9	Upper Marker

Assay Class: High Sensitivity DNA Assay  
 Data Path: C:\...ents and Settings\Bioanalyzer\2013-06-24\2013-06-24\_002.xad

Created: 6/24/2013 10:41:56 AM  
 Modified: 6/24/2013 12:43:01 PM

**Electropherogram Summary Continued ...**

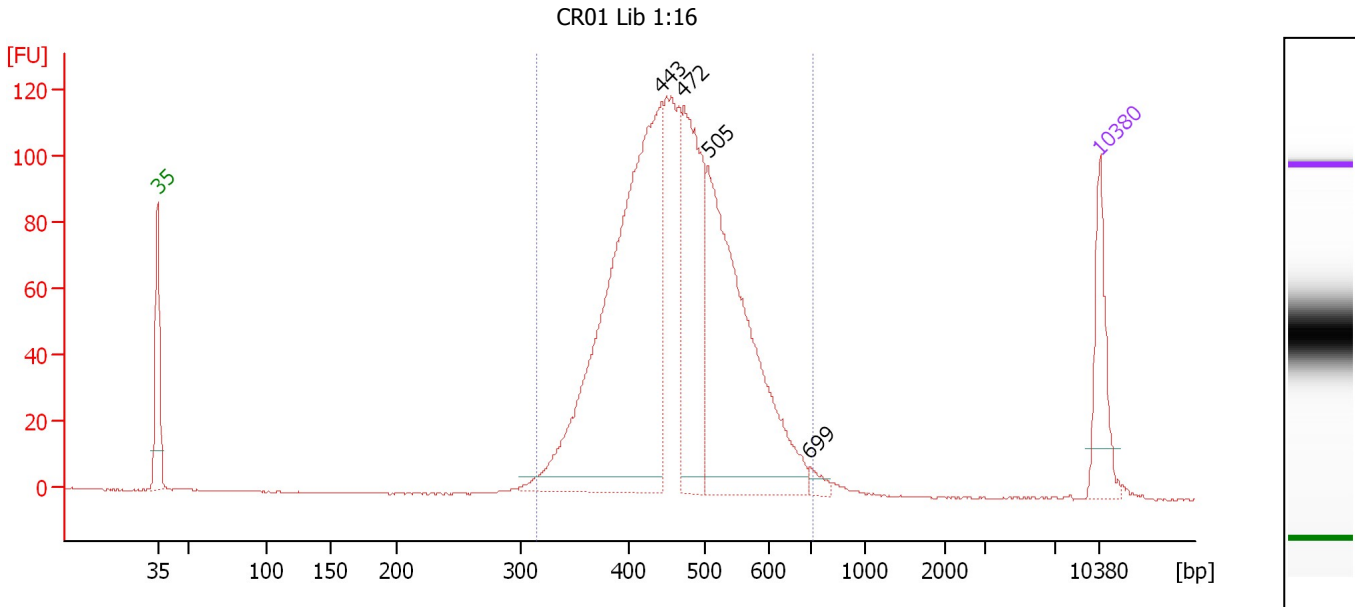

**Overall Results for sample 1 : CR01 Lib 1:16**

Number of peaks found: 4                      Corr. Area 1: 1,612.5  
 Noise: 0.2

**Peak table for sample 1 : CR01 Lib 1:16**

Peak	Size [bp]	Conc. [pg/μl]	Molarity [pmol/l]	Observations
1	35	125.00	5,411.3	Lower Marker
2	443	819.55	2,800.5	
3	472	297.52	954.4	
4	505	523.86	1,571.5	
5	699	12.58	27.3	
6	10,380	75.00	10.9	Upper Marker

**Region table for sample 1 : CR01 Lib 1:16**

From [bp]	To [bp]	Average Size [bp]	Molarity [pmol/l]	Conc. [pg/μl]	Corr. Area	% of Total	Size distribution in CV [%]	Color
314	714	466	6,405.9	1,908.20	1,612.5	98	15.7	Blue

Assay Class: High Sensitivity DNA Assay  
 Data Path: C:\...ents and Settings\Bioanalyzer\2013-06-24\2013-06-24\_002.xad

Created: 6/24/2013 10:41:56 AM  
 Modified: 6/24/2013 12:43:01 PM

**Electropherogram Summary Continued ...**

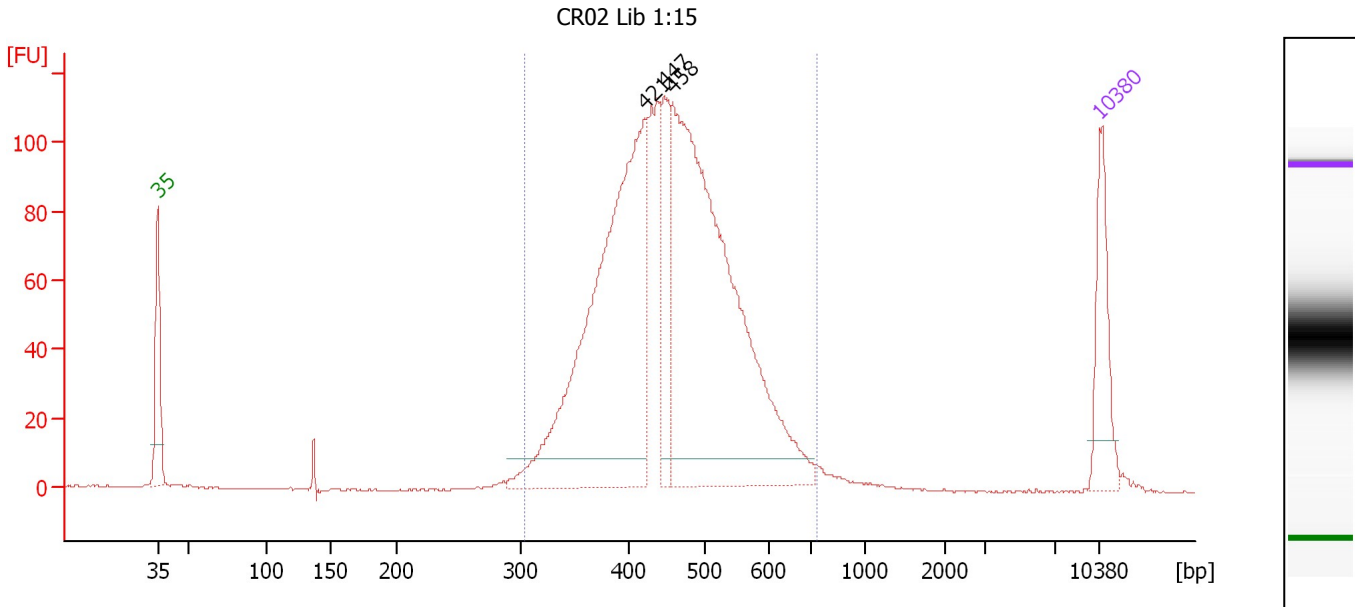

**Setpoint Deviations for sample 2 : CR02 Lib 1:15**

Height Threshold [FU] : 8

**Overall Results for sample 2 : CR02 Lib 1:15**

Number of peaks found: 3                      Corr. Area 1: 1,622.3  
 Noise: 0.2

**Peak table for sample 2 : CR02 Lib 1:15**

Peak	Size [bp]	Conc. [pg/μl]	Molarity [pmol/l]	Observations
1	35	125.00	5,411.3	Lower Marker
2	421	676.66	2,434.4	
3	447	116.03	393.7	
4	458	779.45	2,578.1	
5	10,380	75.00	10.9	Upper Marker

**Region table for sample 2 : CR02 Lib 1:15**

From [bp]	To [bp]	Average Size [bp]	Molarity [pmol/l]	Conc. [pg/μl]	Corr. Area	% of Total	Size distribution in CV [%]	Color
302	734	456	6,003.5	1,746.28	1,622.3	97	16.7	Blue

Assay Class: High Sensitivity DNA Assay  
 Data Path: C:\...ents and Settings\Bioanalyzer\2013-06-24\2013-06-24\_002.xad

Created: 6/24/2013 10:41:56 AM  
 Modified: 6/24/2013 12:43:01 PM

**Electropherogram Summary Continued ...**

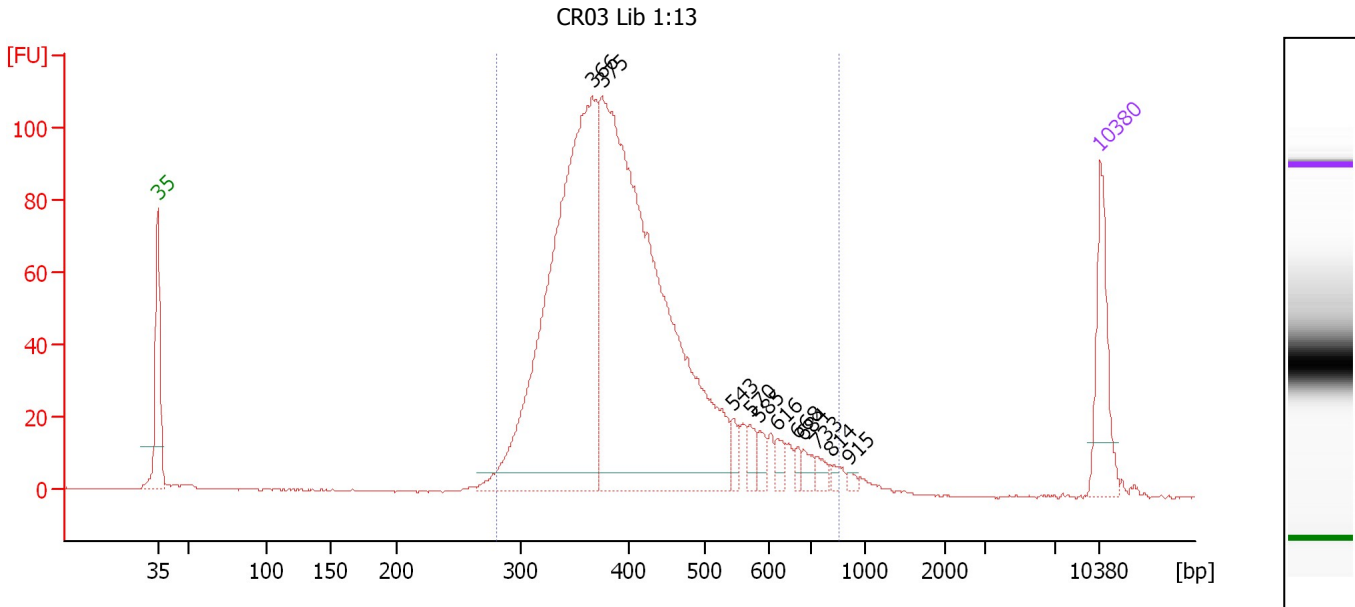

**Overall Results for sample 3 : CR03 Lib 1:13**

Number of peaks found: 11      Corr. Area 1: 1,535.4  
 Noise: 0.2

**Peak table for sample 3 : CR03 Lib 1:13**

Peak	Size [bp]	Conc. [pg/μl]	Molarity [pmol/l]	Observations
1	35	125.00	5,411.3	Lower Marker
2	366	838.66	3,468.4	
3	375	1,057.94	4,271.6	
4	543	16.80	46.8	
5	570	17.91	47.6	
6	585	17.14	44.4	
7	616	15.49	38.1	
8	668	9.50	21.5	
9	684	14.16	31.4	
10	733	12.57	26.0	
11	814	5.78	10.7	
12	915	4.78	7.9	
13	10,380	75.00	10.9	Upper Marker

**Region table for sample 3 : CR03 Lib 1:13**

From [bp]	To [bp]	Average Size [bp]	Molarity [pmol/l]	Conc. [pg/μl]	Corr. Area	% of Total	Size distribution in CV [%]	Color
280	852	413	7,962.5	2,060.51	1,535.4	96	22.4	Blue

Assay Class: High Sensitivity DNA Assay  
 Data Path: C:\...ents and Settings\Bioanalyzer\2013-06-24\2013-06-24\_002.xad

Created: 6/24/2013 10:41:56 AM  
 Modified: 6/24/2013 12:43:01 PM

**Electropherogram Summary Continued ...**

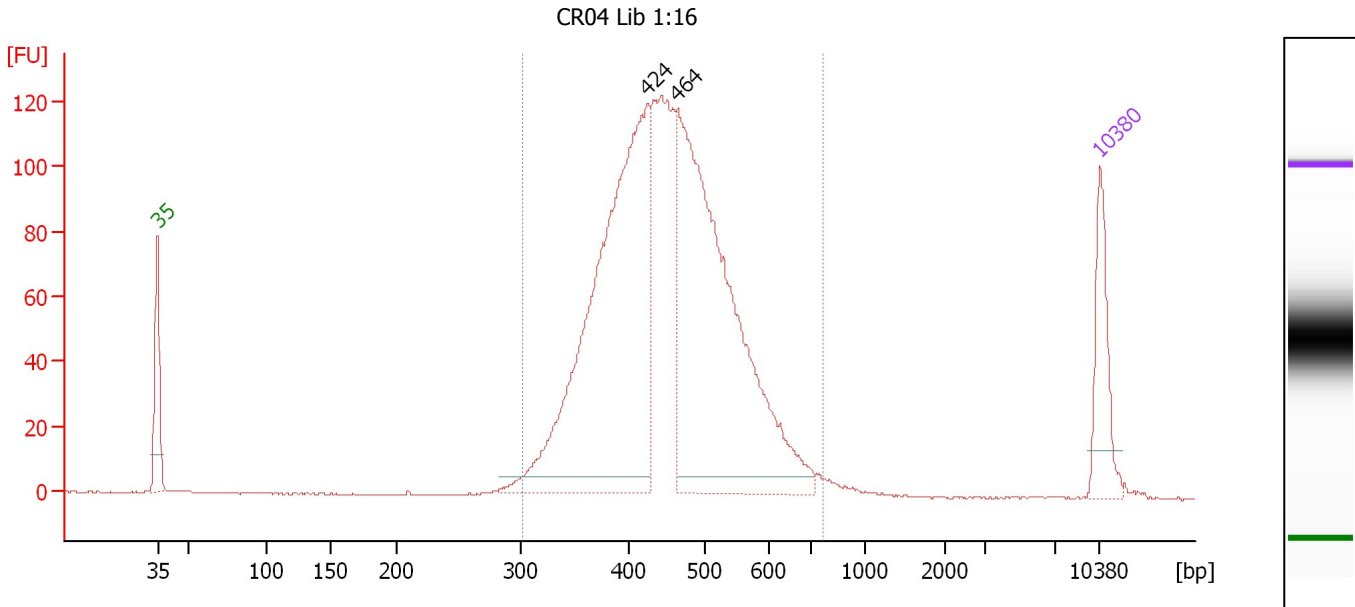

**Overall Results for sample 4 : CR04 Lib 1:16**

Number of peaks found: 2                      Corr. Area 1: 1,745.8  
 Noise: 0.2

**Peak table for sample 4 : CR04 Lib 1:16**

Peak	Size [bp]	Conc. [pg/μl]	Molarity [pmol/l]	Observations
1	35	125.00	5,411.3	Lower Marker
2	424	796.34	2,842.4	
3	464	767.24	2,505.3	
4	10,380	75.00	10.9	Upper Marker

**Region table for sample 4 : CR04 Lib 1:16**

From [bp]	To [bp]	Average Size [bp]	Molarity [pmol/l]	Conc. [pg/μl]	Corr. Area	% of Total	Size distribution in CV [%]	Color
302	772	454	6,629.4	1,918.78	1,745.8	97	16.9	Blue



Assay Class: High Sensitivity DNA Assay  
 Data Path: C:\...ents and Settings\Bioanalyzer\2013-06-24\2013-06-24\_002.xad

Created: 6/24/2013 10:41:56 AM  
 Modified: 6/24/2013 12:43:01 PM

**Electropherogram Summary Continued ...**

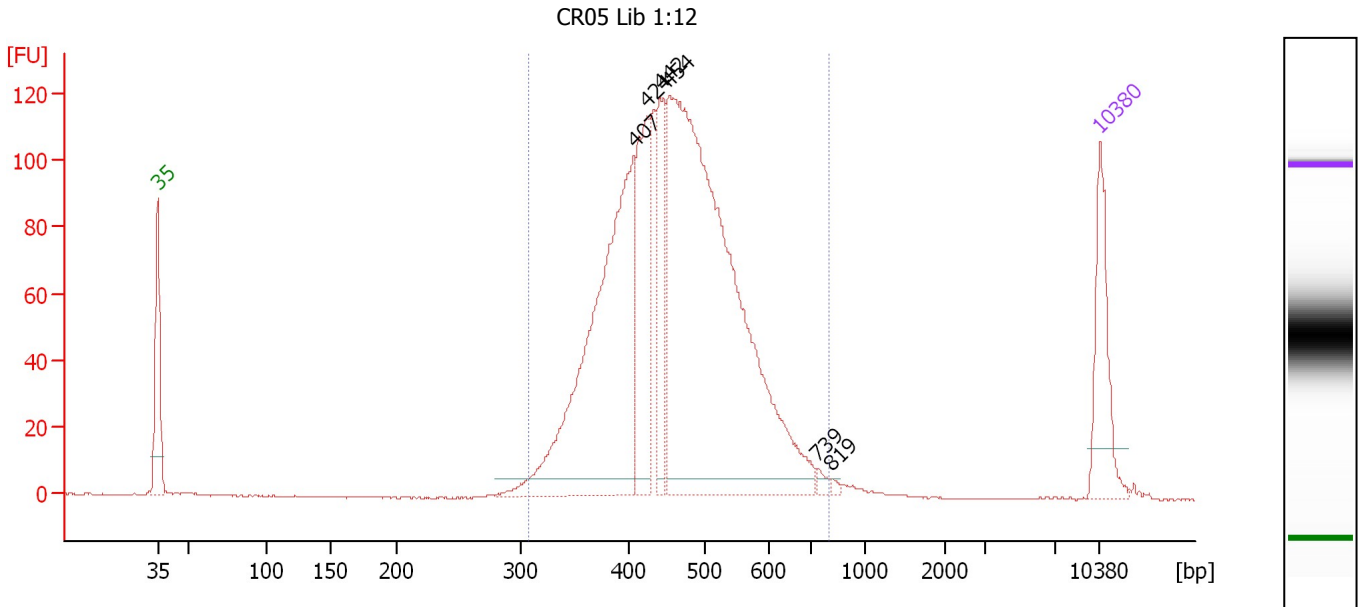

**Overall Results for sample 5 : CR05 Lib 1:12**

Number of peaks found: 6                      Corr. Area 1: 1,691.6  
 Noise: 0.2

**Peak table for sample 5 : CR05 Lib 1:12**

Peak	Size [bp]	Conc. [pg/μl]	Molarity [pmol/l]	Observations
1	35	125.00	5,411.3	Lower Marker
2	407	495.86	1,845.1	
3	424	165.72	592.2	
4	442	113.39	388.4	
5	454	898.22	3,000.5	
6	739	5.96	12.2	
7	819	3.06	5.7	
8	10,380	75.00	10.9	Upper Marker

**Region table for sample 5 : CR05 Lib 1:12**

From [bp]	To [bp]	Average Size [bp]	Molarity [pmol/l]	Conc. [pg/μl]	Corr. Area	% of Total	Size distribution in CV [%]	Color
307	801	463	5,889.7	1,736.80	1,691.6	98	17.0	Blue

Assay Class: High Sensitivity DNA Assay  
 Data Path: C:\...ents and Settings\Bioanalyzer\2013-06-24\2013-06-24\_002.xad

Created: 6/24/2013 10:41:56 AM  
 Modified: 6/24/2013 12:43:01 PM

**Electropherogram Summary Continued ...**

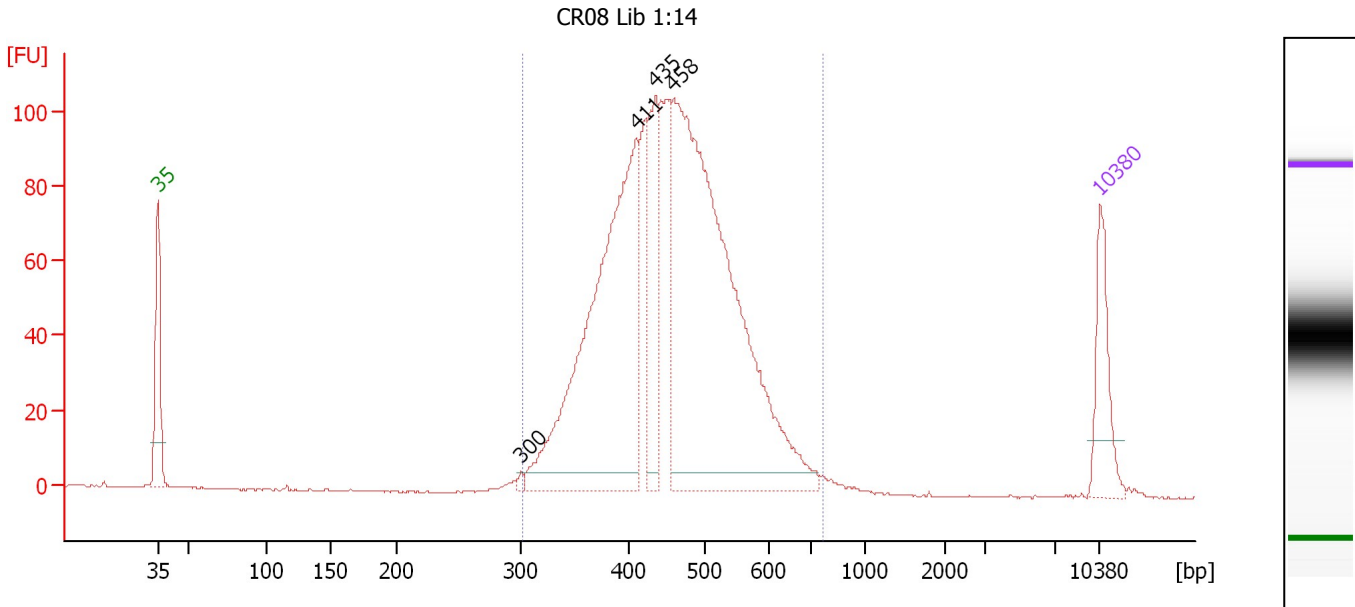

**Overall Results for sample 6 : CR08 Lib 1:14**

Number of peaks found: 4                      Corr. Area 1: 1,494.7  
 Noise: 0.2

**Peak table for sample 6 : CR08 Lib 1:14**

Peak	Size [bp]	Conc. [pg/μl]	Molarity [pmol/l]	Observations
1	35	125.00	5,411.3	Lower Marker
2	300	6.37	32.2	
3	411	669.01	2,467.1	
4	435	161.31	561.8	
5	458	965.39	3,190.5	
6	10,380	75.00	10.9	Upper Marker

**Region table for sample 6 : CR08 Lib 1:14**

From [bp]	To [bp]	Average Size [bp]	Molarity [pmol/l]	Conc. [pg/μl]	Corr. Area	% of Total	Size distribution in CV [%]	Color
302	768	457	7,135.1	2,080.01	1,494.7	99	16.6	Blue

Assay Class: High Sensitivity DNA Assay  
 Data Path: C:\...ents and Settings\Bioanalyzer\2013-06-24\2013-06-24\_002.xad

Created: 6/24/2013 10:41:56 AM  
 Modified: 6/24/2013 12:43:01 PM

**Electropherogram Summary Continued ...**

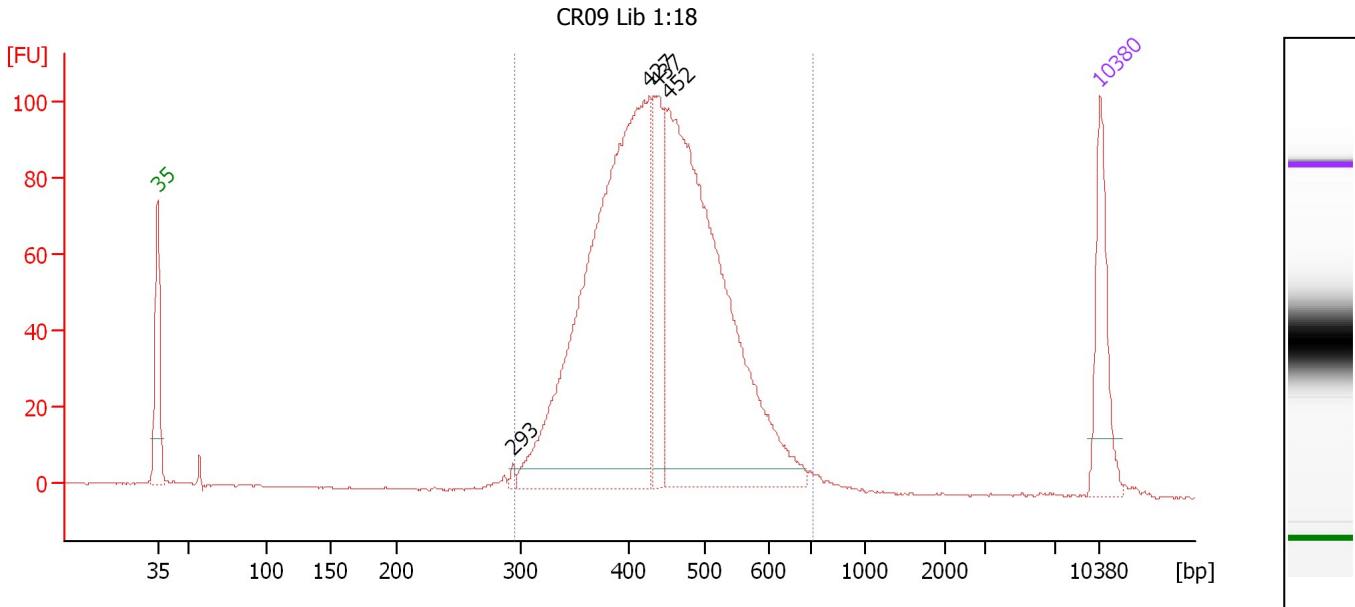

**Overall Results for sample 7 : CR09 Lib 1:18**

Number of peaks found: 4                      Corr. Area 1: 1,504.2  
 Noise: 0.3

**Peak table for sample 7 : CR09 Lib 1:18**

Peak	Size [bp]	Conc. [pg/μl]	Molarity [pmol/l]	Observations
1	35	125.00	5,411.3	Lower Marker
2	293	5.06	26.2	
3	427	813.91	2,886.4	
4	437	124.67	432.2	
5	452	726.12	2,431.4	
6	10,380	75.00	10.9	Upper Marker

**Region table for sample 7 : CR09 Lib 1:18**

From [bp]	To [bp]	Average Size [bp]	Molarity [pmol/l]	Conc. [pg/μl]	Corr. Area	% of Total	Size distribution in CV [%]	Color
295	714	444	6,136.5	1,736.51	1,504.2	97	16.6	Blue

Assay Class: High Sensitivity DNA Assay  
 Data Path: C:\...ents and Settings\Bioanalyzer\2013-06-24\2013-06-24\_002.xad

Created: 6/24/2013 10:41:56 AM  
 Modified: 6/24/2013 12:43:01 PM

**Electropherogram Summary Continued ...**

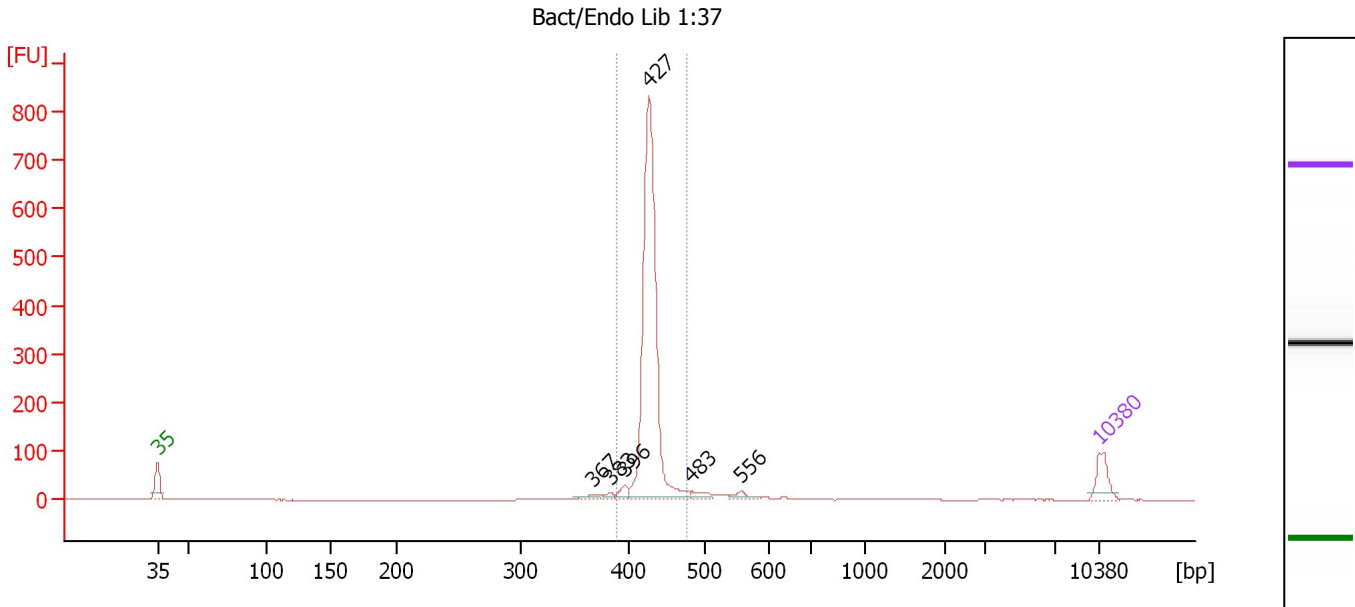

**Setpoint Deviations for sample 8 : Bact/Endo Lib 1:37**

Height Threshold [FU] : 6

**Overall Results for sample 8 : Bact/Endo Lib 1:37**

Number of peaks found: 6                      Corr. Area 1: 1,219.0  
 Noise: 0.2

**Peak table for sample 8 : Bact/Endo Lib 1:37**

Peak	Size [bp]	Conc. [pg/μl]	Molarity [pmol/l]	Observations
1	35	125.00	5,411.3	Lower Marker
2	367	24.13	99.6	
3	383	14.96	59.2	
4	396	33.64	128.5	
5	427	1,360.88	4,828.6	
6	483	32.61	102.3	
7	556	27.35	74.5	
8	10,380	75.00	10.9	Upper Marker

**Region table for sample 8 : Bact/Endo Lib 1:37**

From [bp]	To [bp]	Average Size [bp]	Molarity [pmol/l]	Conc. [pg/μl]	Corr. Area	% of Total	Size distribution in CV [%]	Color
388	476	428	4,951.1	1,398.27	1,219.0	84	2.7	Blue

Assay Class: High Sensitivity DNA Assay  
 Data Path: C:\...ents and Settings\Bioanalyzer\2013-06-24\2013-06-24\_002.xad

Created: 6/24/2013 10:41:56 AM  
 Modified: 6/24/2013 12:43:01 PM

**Electropherogram Summary Continued ...**

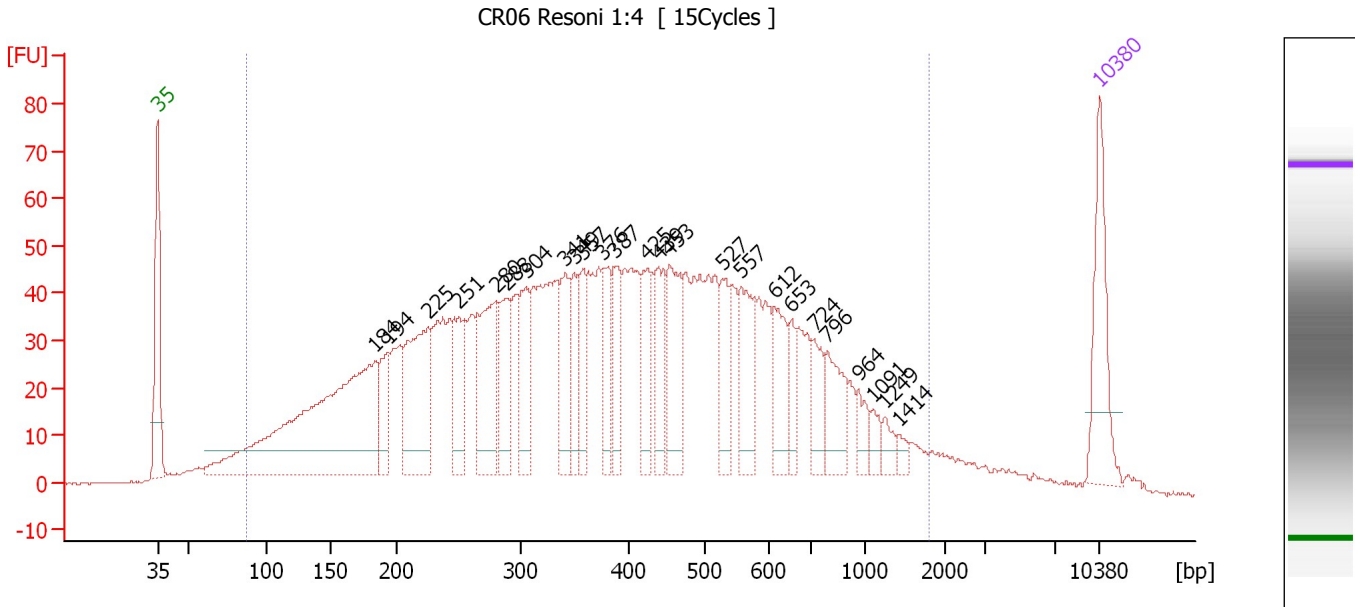

**Overall Results for sample 9 : CR06 Resoni 1:4**

Number of peaks found: 25                      Corr. Area 1: 2,271.5  
 Noise: 0.2

**Peak table for sample 9 : CR06 Resoni 1:4**

Peak	Size [bp]	Conc. [pg/μl]	Molarity [pmol/l]	Observations
1	35	125.00	5,411.3	Lower Marker
2	184	484.11	3,987.9	
3	194	61.18	478.7	
4	225	169.56	1,139.4	
5	251	85.23	515.5	
6	280	133.08	721.2	
7	288	70.81	372.4	
8	304	75.74	377.2	
9	341	70.37	313.0	
10	349	53.30	231.1	
11	357	61.36	260.4	
12	376	55.75	224.4	
13	387	58.57	229.3	
14	425	62.38	222.6	
15	439	65.58	226.5	
16	453	89.53	299.7	
17	527	53.65	154.3	
18	557	73.44	199.9	
19	612	56.28	139.4	
20	653	29.00	67.2	
21	724	39.40	82.5	
22	796	54.78	104.3	
23	964	20.63	32.4	
24	1,091	13.96	19.4	
25	1,249	12.95	15.7	
26	1,414	8.32	8.9	

Assay Class: High Sensitivity DNA Assay  
Data Path: C:\...ents and Settings\Bioanalyzer\2013-06-24\2013-06-24\_002.xad

Created: 6/24/2013 10:41:56 AM  
Modified: 6/24/2013 12:43:01 PM

**Electropherogram Summary Continued ...****... Peak table for sample 9 : CR06 Resoni 1:4**

Peak	Size [bp]	Conc. [pg/ $\mu$ l]	Molarity [pmol/l]	Observations
27	10,380	75.00	10.9	Upper Marker

**Region table for sample 9 : CR06 Resoni 1:4**

From [bp]	To [bp]	Average Size [bp]	Molarity [pmol/l]	Conc. [pg/ $\mu$ l]	Corr. Area	% of Total	Size distribution in CV [%]	Color
88	1,800	436	19,320.9	3,539.01	2,271.5	94	59.8	

Assay Class: High Sensitivity DNA Assay  
 Data Path: C:\...ents and Settings\Bioanalyzer\2013-06-24\2013-06-24\_002.xad

Created: 6/24/2013 10:41:56 AM  
 Modified: 6/24/2013 12:43:01 PM

**Electropherogram Summary Continued ...**

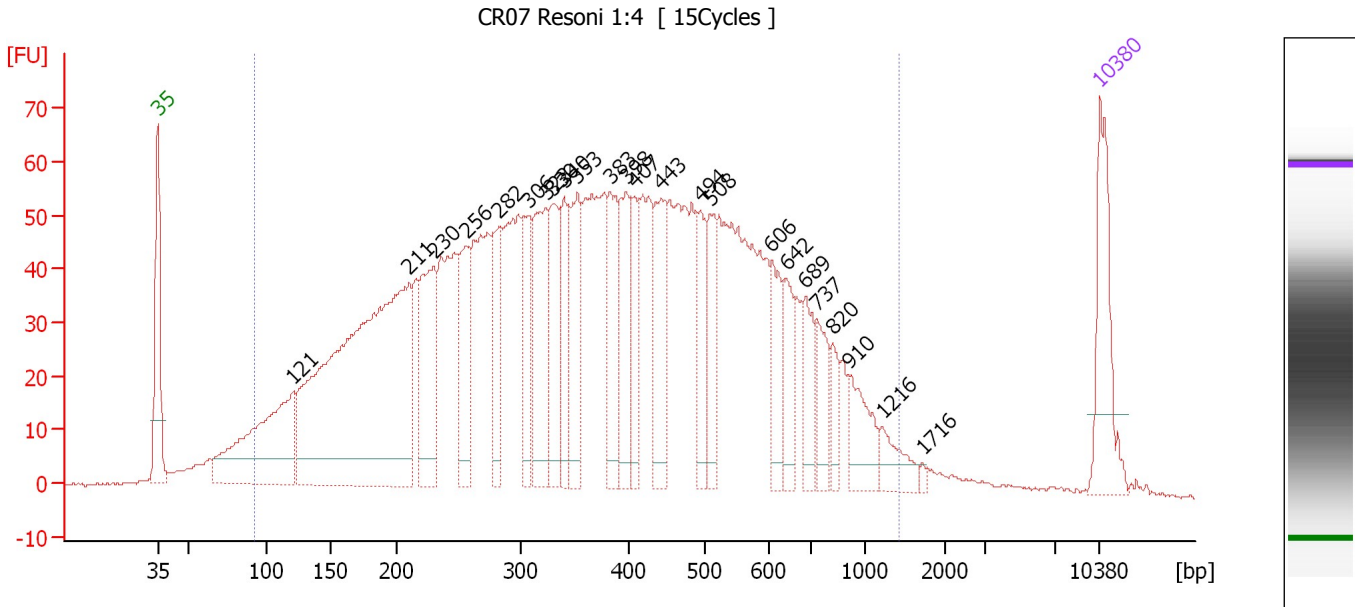

**Overall Results for sample 10 : CR07 Resoni 1:4**

Number of peaks found: 24                      Corr. Area 1: 2,589.6  
 Noise: 0.3

**Peak table for sample 10 : CR07 Resoni 1:4**

Peak	Size [bp]	Conc. [pg/μl]	Molarity [pmol/l]	Observations
1	35	125.00	5,411.3	Lower Marker
2	121	247.05	3,090.2	
3	211	693.21	4,981.9	
4	230	144.05	948.8	
5	256	90.97	537.7	
6	282	76.08	408.6	
7	306	70.06	346.6	
8	323	137.02	643.0	
9	330	90.21	414.2	
10	340	73.48	327.4	
11	353	97.30	418.2	
12	383	82.78	327.2	
13	398	84.95	323.7	
14	407	60.41	224.6	
15	443	93.86	320.9	
16	494	61.72	189.4	
17	508	60.22	179.5	
18	606	56.25	140.7	
19	642	47.62	112.5	
20	689	49.30	108.5	
21	737	42.32	87.0	
22	820	25.36	46.8	
23	910	50.04	83.3	
24	1,216	27.58	34.4	
25	1,716	3.25	2.9	
26	10,380	75.00	10.9	Upper Marker

Assay Class: High Sensitivity DNA Assay  
Data Path: C:\...ents and Settings\Bioanalyzer\2013-06-24\2013-06-24\_002.xad

Created: 6/24/2013 10:41:56 AM  
Modified: 6/24/2013 12:43:01 PM

**Electropherogram Summary Continued ...**

... Region table for sample 10 : CR07 Resoni 1:4

From [bp]	To [bp]	Average Size [bp]	Molarity [pmol/l]	Conc. [pg/μl]	Corr. Area	% of Total	Size distribution in CV [%]	Color
92	1,432	403	22,268.1	4,015.77	2,589.6	96	50.9	■



Assay Class: High Sensitivity DNA Assay  
 Data Path: C:\...ents and Settings\Bioanalyzer\2013-06-24\2013-06-24\_002.xad

Created: 6/24/2013 10:41:56 AM  
 Modified: 6/24/2013 12:43:01 PM

**Electropherogram Summary Continued ...**

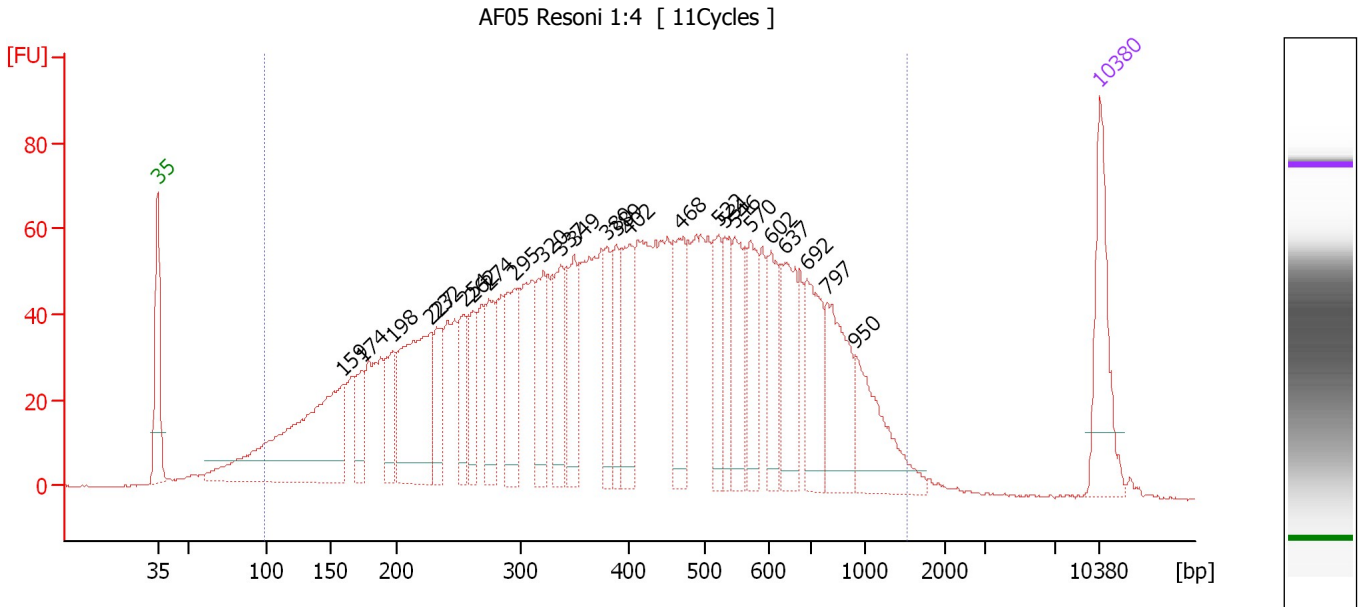

**Overall Results for sample 11 : AF05 Resoni 1:4**

Number of peaks found: 25                      Corr. Area 1: 2,683.7  
 Noise: 0.2

**Peak table for sample 11 : AF05 Resoni 1:4**

Peak	Size [bp]	Conc. [pg/μl]	Molarity [pmol/l]	Observations
1	35	125.00	5,411.3	Lower Marker
2	159	322.47	3,079.4	
3	174	45.62	396.3	
4	198	59.99	459.0	
5	227	205.70	1,370.7	
6	232	54.44	354.8	
7	254	59.64	355.4	
8	262	52.08	301.3	
9	274	70.18	388.0	
10	295	95.77	491.3	
11	320	80.12	379.1	
12	337	83.64	376.2	
13	349	79.88	346.4	
14	380	54.37	216.9	
15	389	53.67	209.2	
16	402	85.04	320.8	
17	468	83.30	269.5	
18	522	60.51	175.7	
19	531	52.24	149.2	
20	546	78.69	218.2	
21	570	64.69	172.0	
22	602	56.05	141.0	
23	637	81.19	193.2	
24	692	84.02	184.0	
25	797	99.98	190.1	
26	950	85.34	136.1	

Assay Class: High Sensitivity DNA Assay  
Data Path: C:\...ents and Settings\Bioanalyzer\2013-06-24\2013-06-24\_002.xad

Created: 6/24/2013 10:41:56 AM  
Modified: 6/24/2013 12:43:01 PM

**Electropherogram Summary Continued ...****... Peak table for sample 11 : AF05 Resoni 1:4**

Peak	Size [bp]	Conc. [pg/ $\mu$ l]	Molarity [pmol/l]	Observations
27	10,380	75.00	10.9	Upper Marker

**Region table for sample 11 : AF05 Resoni 1:4**

From [bp]	To [bp]	Average Size [bp]	Molarity [pmol/l]	Conc. [pg/ $\mu$ l]	Corr. Area	% of Total	Size distribution in CV [%]	Color
99	1,516	442	17,334.6	3,393.52	2,683.7	97	51.5	

Assay Class: High Sensitivity DNA Assay  
Data Path: C:\...ents and Settings\Bioanalyzer\2013-06-24\2013-06-24\_002.xad

Created: 6/24/2013 10:41:56 AM  
Modified: 6/24/2013 12:43:01 PM

**Gel Image**

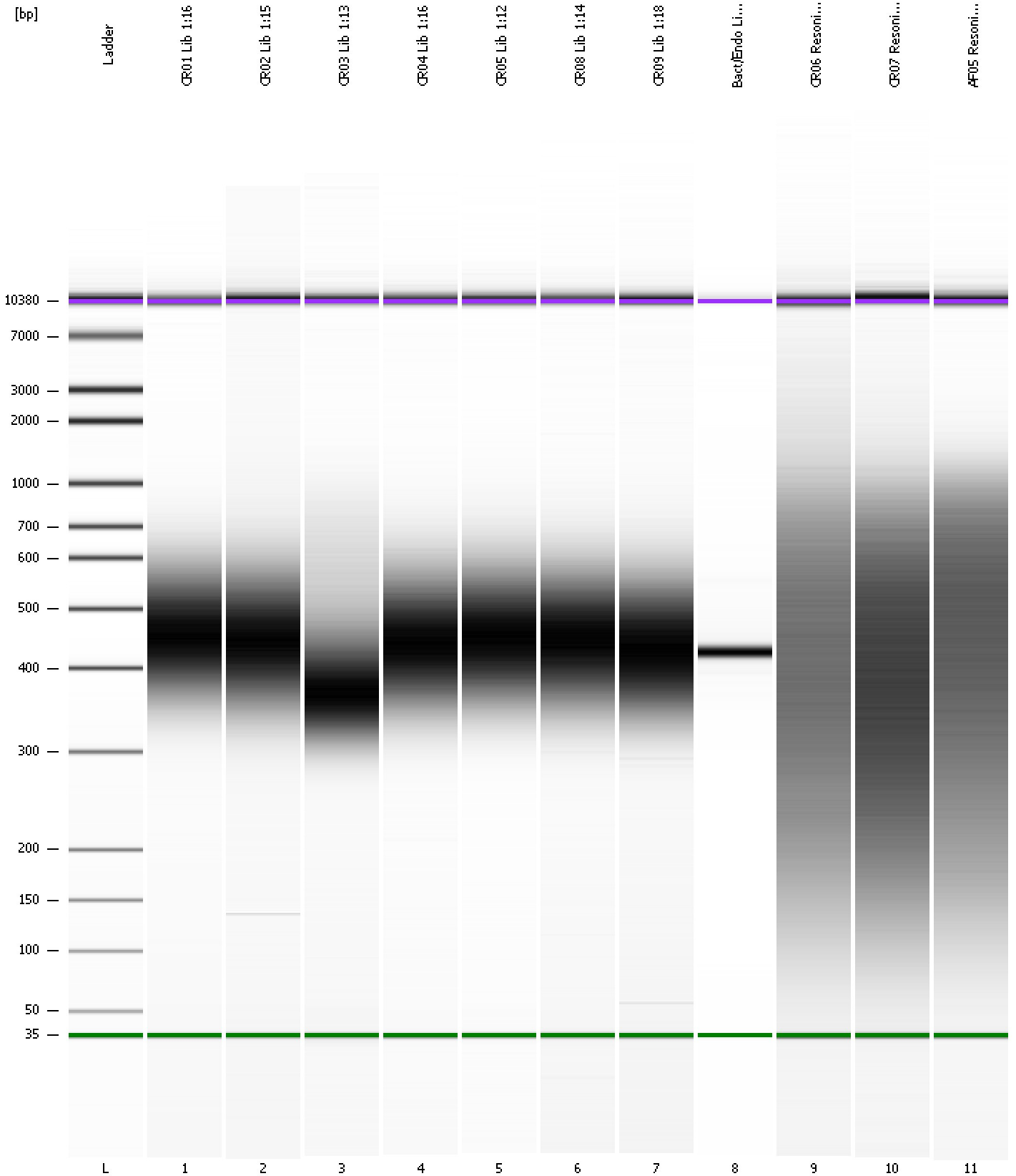

Assay Class: High Sensitivity DNA Assay  
Data Path: C:\...ents and Settings\Bioanalyzer\2013-06-24\2013-06-24\_002.xad

Created: 6/24/2013 10:41:56 AM  
Modified: 6/24/2013 12:43:01 PM

**Curves**

**Standard Curve**

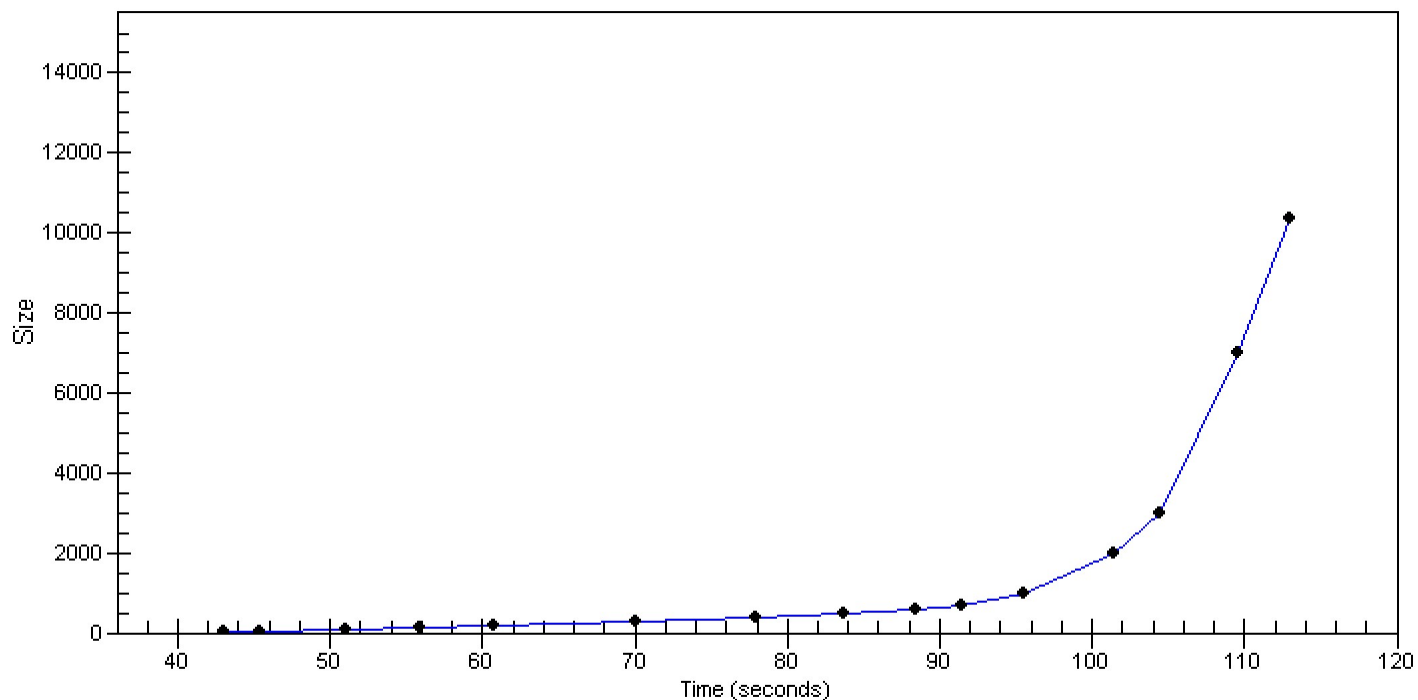

Assay Class: High Sensitivity DNA Assay  
 Data Path: C:\...ents and Settings\Bioanalyzer\2013-06-24\2013-06-24\_002.xad

Created: 6/24/2013 10:41:56 AM  
 Modified: 6/24/2013 12:43:01 PM

**Run Logbook**

Description	Number	Source	Category	Sub Category	Time	Time Zone	User	Host
Run ended on port 1 (Number of wells acquired: 12)		Instrument	Run		6/24/2013 11:23:15 AM	(GMT --07:00) Pacific Standard Time	UC Davis	D8XSMGH1
Run started on port 1 (File: C:\Documents and Settings\Bioanalyzer\2013-06-24\2013-06-24_002.xad)		Instrument	Run		6/24/2013 10:42:01 AM	(GMT --07:00) Pacific Standard Time	UC Davis	D8XSMGH1
Product Number : G2938B		Instrument	Run		6/24/2013 10:42:01 AM	(GMT --07:00) Pacific Standard Time	UC Davis	D8XSMGH1
Name :		Instrument	Run		6/24/2013 10:42:01 AM	(GMT --07:00) Pacific Standard Time	UC Davis	D8XSMGH1
Vendor : Agilent Technologies		Instrument	Run		6/24/2013 10:42:01 AM	(GMT --07:00) Pacific Standard Time	UC Davis	D8XSMGH1
Serial# : DE13701086		Instrument	Run		6/24/2013 10:42:01 AM	(GMT --07:00) Pacific Standard Time	UC Davis	D8XSMGH1
Firmware : C.01.069		Instrument	Run		6/24/2013 10:42:01 AM	(GMT --07:00) Pacific Standard Time	UC Davis	D8XSMGH1
Cartridge : Electrode		Instrument	Run		6/24/2013 10:42:01 AM	(GMT --07:00) Pacific Standard Time	UC Davis	D8XSMGH1